Eight Parts and Weekly Magazine—132 Pages
PART 1—TELEGRAPH SHEET—12 PAGES

The Times
LOS ANGELES 1781 1913

For Liberty under Law, Equal Rights and Industrial Freedom

NDAY MORNING, NOVEMBER 23, 1913.

PRICE 5c: Yearly, $9; Monthly, 75 Cents, postpaid. Delivered, average cost per copy, 3½ Cts.

Orange Blossoms.

TROUSSEAU COMPLETE.

ast Room Ready for Ceremony.

Washington Gossiping about Miss Wilson's Wedding Preparations.

ities in the Capital Keep ayre and His Fiancee on the Go.

Furnishing House for the Young Couple in Williamsport.

[BY DIRECT WIRE TO THE TIMES.]

WASHINGTON BUREAU OF THE TIMES, Nov. 22.—[Exclusive Dispatch.] Final arrangements for the marriage of Jessie Wilson and Francis Bowes on Tuesday at 4:30 o'clock, in historic east room of the White are taking form.

In the same spot where, on May 1874, Nellie Grant and Algernon took their vows, surrounded thousand guests and attended by bridesmaids and several young and navy officers in uniform, where, many years later, Alice Roosevelt, possibly the most-discussed woman of the day, and Representative Nicholas Longworth, their troth, Miss Wilson and will be married.

guest list, which rumor says pruned and pruned again, will less than 400 persons in which can amply be accom-

(Continued on Sixth Page.)

A NEW USE FOR TOBACCO.

Your Pockets Filled With It No Bear Will Bite You.

[BY DIRECT WIRE TO THE TIMES.]

BUTTE (Mont.) Nov. 22.—[Exclusive Dispatch.] As a safeguard against angry bears, L. R. Chace, a veteran trapper and hunter of Coolin, Idaho, enthusiastically recommends plugs of chewing tobacco judiciously distributed through the pockets of one's wearing apparel. In support of his idea Mr. Chace relates a remarkable escape from an infuriated cinnamon bear near Coolin. The trapper did not come out of the encounter unscathed and is still nursing a wound. "I was puzzled to know what had caused the bear to let go of my hip, but when I began to examine my wounds I discovered that half a plug of chewing tobacco was ground to a pulp. The tobacco had evidently made him so sick that he was glad to release my thigh. Hereafter when I go into the woods I will have my pockets full of chewin'."

GRANDPA BRYAN HUNTS.

Secretary of State Disperses Diplomats and Obeys Call of the Wild and Johnny.

[BY A. P. NIGHT WIRE TO THE TIMES.]

WASHINGTON, Nov. 22.—Little John Bryan Leavitt walked into the office of the Secretary of State attired in hunting garb and with a little shotgun over his shoulder this morning. Diplomats, officials and secretaries were standing about.

"Grandpa," the little fellow said, "you promised to go duck hunting at 11 o'clock. You're late now. Let's go."

Secretary Bryan looked at his desk, found no dispatches of importance, disposed of his callers and obeyed the call of the hunt. He went down the Potomac River.

Prospect.

MAY NAME BRANDEIS.

Wilson Has a Job for Him.

Would Make the Boston Agitator an Interstate Commerce Commissioner.

Two Other Vacancies on the Board to Be Filled by the President.

Appointments May Have Influence on Future of Rates and Traffic.

[BY DIRECT WIRE TO THE TIMES.]

WASHINGTON BUREAU OF THE TIMES, Nov. 22.—[Exclusive Dispatch.] President Wilson is expected to send to Congress early in the regular session the nominations of three members of the Interstate Commerce Commission.

There are seven members of the commission, so that the action the President will take is certain to have a large influence upon the future policy of the commission, with respect to railroad rate increases.

The vacancies which exist have been caused by the expiration of the term of Judson C. Clements of Alabama, the retirement of Charles A. Prouty of Vermont, in order to assume charge of railroad valuation, and the death last night of John H. Marble of California.

It is expected Clements will be reappointed. There are at least 150 applicants for the other vacancies. Among them are Milo Maltby and Martin Decker of the New York Public Service Commission, D. O. Ives of Boston, and Gov. R. D. Glenn of North Carolina.

MAY NAME BRANDEIS.

The President favors the appointment of Louis D. Brandeis of Boston and will name him if he will accept the post. It is not certain, however, Brandeis will consent to come to Washington in this capacity. It will be recalled, he was considered for the Attorney-Generalship, but failed to get the office because of the protest of certain New York interests.

The Pacific Slope is entitled to a membership on the commission. A lawyer from California probably will be named as Marble's successor.

The funeral of Marble will be held tomorrow afternoon. Members of the commission will be the pall bearers.

EULOGY OF MARBLE.

B. H. Mayer, member of the commission, said today:

"The death of a friend is always a shock, but in Mr. Marble's case, death came with stunning swiftness. He was just approaching the decade of his greatest capacity. His career had scarcely begun.

"Long familiar with the work of the commission, he had thrown himself heart and soul into his work. He was just coming into his full power. His marked talent, zeal and enthusiasm were dedicated in the highest sense to the public service. The public has lost a servant of rare ability, unimpeachable character, and unfaltering devotion to duty and everything good in public and private life."

WILSON'S CONDOLENCE.

President Wilson today expressed regret at the sudden death of Marble, and sent flowers and condolences.

THE BOOTHS MEET MONDAY.

NEW YORK, Nov. 22.—[By A. P. Night Wire.] Gen. Ballington Booth, commander-in-chief of the Volunteers of America, and his brother, Gen. Bramwell Booth, commander-in-chief of the Salvation Army, will have their long deferred reunion on Monday. The meeting will be private. The two separated seventeen years ago.

THE WORLD'S NEWS IN TODAY'S TIMES.

SUMMARY OF IT

EPITOMIZED, CLASSIFIED AND INDEXED.

The Foremost Events of Yesterday: (1) Mexico. (2) Completed for the White House Wedding. (3) Wilson and the Interstate Commerce Commission. (4) New Steamship Line. (5) Snowstorms in Washington and Idaho. (6) More American Troops Ordered to the Border.

INDEX.

SUMMARY.

Clear. Wind at 5 p.m., 6 miles. Thermometer, lowest, 48 deg. Forecast Sunday, heavy frost in the northeast winds. For report see last page.

The woman who killed Prosser, confessed the Police Station that she Marshall Field, Jr., in Chicago years ago.

a hundred tons of turkeys, have been ordered Thanksgiving Day banquets. board of directors of the Los Angeles Investment Company have turned over to the new board all the members' stock for cancellation.

Plans for a great floral exposition here in 1915 gave evidence yesterday of being easily carried out and the project seems sure to be undertaken.

Three women are engaged in a quarrel over the body of a piano dealer, each claiming the right to bury it.

A spur railroad is to be built into Death Valley to take out the borax and to develop a new freighting business.

A young girl was taken by the police from a train on which she was departing with her grandmother to live away from her mother, who made the complaint.

SOUTHERN CALIFORNIA. Politics at Long Beach threatens to raise the insurance rates on account of the warmth. The former Auditor entered the office of the present Auditor yesterday and strong language was used.

A mass meeting will b held in Sawtelle Tuesday evening to debate the matter of securing Owens River water. They want it all right and are going to discuss methods of getting it.

Porterville Odd Fellows will build a new temple which will set a new pace for fraternities in Southern California.

PACIFIC SLOPE. Earl Cooper, the champion motor road racer of the United States, was badly injured in an exhibition at San Jose.

Eleven inches of snow were reported yesterday evening from Western Washington and Idaho.

A new line of Japanese steamships which will include Los Angeles on its route will encircle the globe in both directions.

GENERAL EASTERN. A young man in Des Moines explained that articles found in a freight car which gave rise to a murder theory, in reality belonged to himself and his sister.

Two deaths were reported in the East yesterday as due to injuries received in football games.

WASHINGTON. Flogging of convicts as practiced in Delaware was denounced in the House yesterday as a relic of barbarism.

The Senate Elections Committee yesterday indorsed direct elections of United States Senators.

MEXICO. Mexico City advices yesterday indicated that the editors of the capital are scenting recognition of Huerta by President Wilson.

Advices from Admiral Fletcher indicated yesterday that order had been restored at Tuxpam and Tampico.

FOREIGN. A rich American engineer is held on serious charges by the English police.

do justice to himself will not depend wholly upon the fore- though it is, but will take in the complete news reports, summarized, epitomized or classified.

Actual Scenes of War in Mexico.

Machine gun and infantrymen.

The top picture is a photograph of one of the machine guns that was in action recently in the battle between the rebels and Federals at Juarez. The middle picture shows Mexican Federals in action and the other picture shows Constitutionalist rebels lined up to meet an attack.

Give and Take.

FEDERAL TROOPS ADVANCE TO RECAPTURE JUAREZ.

Huerta's Army of Six Thousand Reported to Be Only Forty Miles Away.

Two Trains Loaded With Soldiers Loyal to the Government Are Said to Have Been Destroyed—"Loss of Life Must Have Been Enormous," Gen. Villa Gleefully Proclaims—Battle Expected Today or Tomorrow.

[BY A. P. NIGHT WIRE TO THE TIMES.]

EL PASO (Tex.) Nov. 22.—The main body of Gen. Francisco Villa's rebel forces, which left Juarez early today to meet a Federal force, reported to number about 6000 men, which is advancing from Chihuahua to give battle to Villa's rebels, is reported tonight to be about forty miles south of the border, but so far the impending battle between the two armies has not been opened.

At rebel headquarters in Juarez it was reported tonight that a few shots were exchanged by the advance guard of the two armies this afternoon, but both sides retired awaiting the bringing up of the main bodies of troops.

Gen. Francisco Villa is in Juarez tonight. He said that the main battle would not begin until tomorrow or the day following.

Two Federal troop trains, en route from Chihuahua to Juarez, were blown up at Rancheria, sixty-six miles south of Juarez, this afternoon, by dynamite mines placed along the railroad track by the rebels, according to a statement given out tonight by Villa, who returned to Juarez from that place, where his troops are awaiting the Federals' approach. He declared there were 1500 Federals on the trains which were destroyed, and that the loss of life was enormous. The rebels say they captured one of the trains.

Villa returned to Juarez, fearing the Federals had sent a flanking column to Guadalupe, a border town east of Juarez, with the intention of sending this force to Juarez to attack the town. Scouting parties were dispatched from Juarez this evening to watch for the approach of the Federal troops, which are reported to have gone to Guadalupe.

Preparations had been made for a big parade in Juarez today in celebration of the victory of the rebels over the Federals last Saturday, but they were called off when the definite news came of the approach of the Federals.

Villa said yesterday that he had 7000 men in Juarez. Just how near this figure was correct is known only to Villa and his chief lieutenants. The town was alive with rebel soldiers; every street and every house, it seemed, is full of men. All were being fitted out with shoes and overalls and jumpers. Some were getting hats.

Villa gave it out on his arrival in Juarez that he had destroyed the Mexican Central as he came to Juarez, and that the Federals could not follow. One of his staff officers declared Friday that the road had only been torn up in places, and that the Federals could easily repair it.

Villa carried considerable artillery with him today when he left Juarez.

FRENCH FLEE FROM REBELS.

Party, Which Assisted the Federals, Make Their Escape from Mexican Town.

[BY A. P. NIGHT WIRE TO THE TIMES.]

SAN FRANCISCO, Nov. 22.—A party of French and other foreign residents of Santa Rosalia, Mex., fleeing from an anticipated capture of the town by Constitutionalists, reached this city today, headed by Dr. P. Rehue. There were several women in the party, and Dr. Rehue said about 100 French women had been taken aboard foreign merchant ships lying in the harbor on the occasion of the last Constitutionalist attack, October 26.

At the time of the fight, fifty rurales succeeded in driving back the attacking party after a sharp fight, in which two men were killed, and several wounded. However, the foreign residents felt that this protection was insufficient, said Dr. Rehue, and practically all were planning to leave shortly.

WARNS OIL COMPANIES.

Consul Miller of Tampico Tells Them Not to Pay Mexican War Taxes.

[BY CABLE AND A. P. TO THE TIMES.]

VERA CRUZ, Nov. 22.—Consul Clarence A. Miller of Tampico reports in a wireless dispatch from the United States battleship Nebraska that he has sent a special messenger to Gen. Candido Aguilar, the rebel commander, with a letter from Capt. Spencer S. Wood, the commander of the Nebraska, giving a warning against the destruction of foreign property. He also advised the oil companies that they must remain neutral and must not pay war taxes.

Five hundred Mexican troops left

(Continued on Fifth Page.)

Seer.

HERE'S LIST OF DISASTERS AS PREDICTED BY THEBES.

[BY CABLE AND DIRECT WIRE TO THE TIMES.]

PARIS, Nov. 22.—[Exclusive Dispatch.] Among Mme. Thebes's predictions for 1914 are:

The planet Mars will predominate, with war always menacing.

England will suffer critical perils in India.

London will be threatened by floods, a terrible catastrophe taking place as a result of the inundations, which will arouse the pity of the whole civilized world.

Portugal is to see a restoration of the monarchy.

Austria will be sorely tried with rioting. There will be bloodshed and fire in the streets of Vienna; the situation will be even worse than that in Hungary and the Austro-Hungarian dynasty will be in grave peril.

Germany will experience a severe upheaval, bringing profound changes in the character of her national life.

Italy will witness a new Pope, who will be friendlier to the monarchy.

It will be the good fortune of Russia to promote peace in the Balkans.

France is to be afflicted with scandals, riots, bloodshed and industrial troubles in the northeast.

Paris will have a favorable year.

No disaster is prophesied for America.

Imports.

DEPARTMENT OF JUSTICE AFTER JOHN WANAMAKER.

[BY A. P. NIGHT WIRE TO THE TIMES.]

WASHINGTON, Nov. 22.—John Wanamaker of Philadelphia, one of the best-known merchants in the country, appeared late today before Atty.-Gen. McReynolds at the Department of Justice to tell what he knows of the alleged failure of his Philadelphia house to pay the full duties on thousands of dollars' worth of goods imported over a period covering many years.

Mr. Wanamaker appeared with his attorney, Henry A. Wise, former United States District Attorney at New York. Henry Arnold, special assistant to the Attorney-General, in charge of customs, who has investigated the Wanamaker case, also was present.

A previous case against the Wanamaker firm was settled in the closing

(Continued on Seventh Page.)

Reinforcements.

MORE AMERICAN TROOPS SENT TO MEXICAN BORDER.

One or Two Infantry Regiments Will Go to Ft. Bliss, Near El Paso, in Order to Leave the Cavalry Available for Active Patrol Duty Along the International Line to Enforce Neutrality Laws.

[BY A. P. NIGHT WIRE TO THE TIMES.]

WASHINGTON, Nov. 22.—Reinforcement of the American troops on the Mexican frontier was a development today relating to the Mexican problem, but this movement of troops was said to be not at all alarming by official statements issued in explanation.

It was said at the War Department that one or two infantry regiments are to be ordered to Fort Bliss, near El Paso, for the purpose of freeing one of the cavalry regiments now stationed at that fort for active duty along the international line in the execution of the neutrality laws. The choice will fall upon the Sixteenth Infantry now at the Presidio, San Francisco, or the Twentieth Infantry, stationed at Ft. Douglas, near Salt Lake City.

To serve as a garrison and defend the city of El Paso from any possible attack from the south of the line, or to police the city in case of rioting, it was said that the infantry organization would be as serviceable as the mounted soldiers. On the other hand, not being as mobile, the infantry could scarcely fill the place of cavalry on the border patrol.

The net result of the order is to increase by a full regiment the force of American troops available to maintain order along the border. That their services may be needed for this purpose was asserted by members of the Texas Congressional delegation, and Secretary Garrison yielded to their appeals when he learned through the press dispatches that the Federal leaders were again approaching Juarez, opposite El Paso, and that the rebel general, Villa, who only recently had catured the town, had gone forth to meet the Federals in battle. Reports of threatened disorders near Laredo, far to the south and east of El Paso, also reached the War Department, but Gen. Bliss who transmitted them, at the same time informed the Washington officials that he had dispatched another squadron of the Third Cavalry from Ft. Sam Houston, San Antonio, to reinforce the squadron already there.

With the feeling of apprehension as to the safety of the oil tanks near Tuxpan, allayed by pledges from the rebel leaders that there would be no violation of property rights there, navy officials were considerably relieved today. It was expected that one of the two British armored cruisers from Barbadoes would put in an appearance at Tampico almost immediately, and apparently it was felt safe to withdraw the battleship New Hampshire from Tuxpan, particularly as the battleship Louisiana remains in that neighborhood to look after foreign interests. With the removal of all misunderstanding as to the reasons for the visit of British ships to the oil coast, it was felt that the lines of protection against anarchy would be strengthened materially. There has been fear that an attempt might be made to fire the great oil tanks wherein are stored nearly 15,000,000 barrels of petroleum.

A MAP SHOWING THE MILITARY SITUATION IN MEXICO AT THE PRESENT TIME.

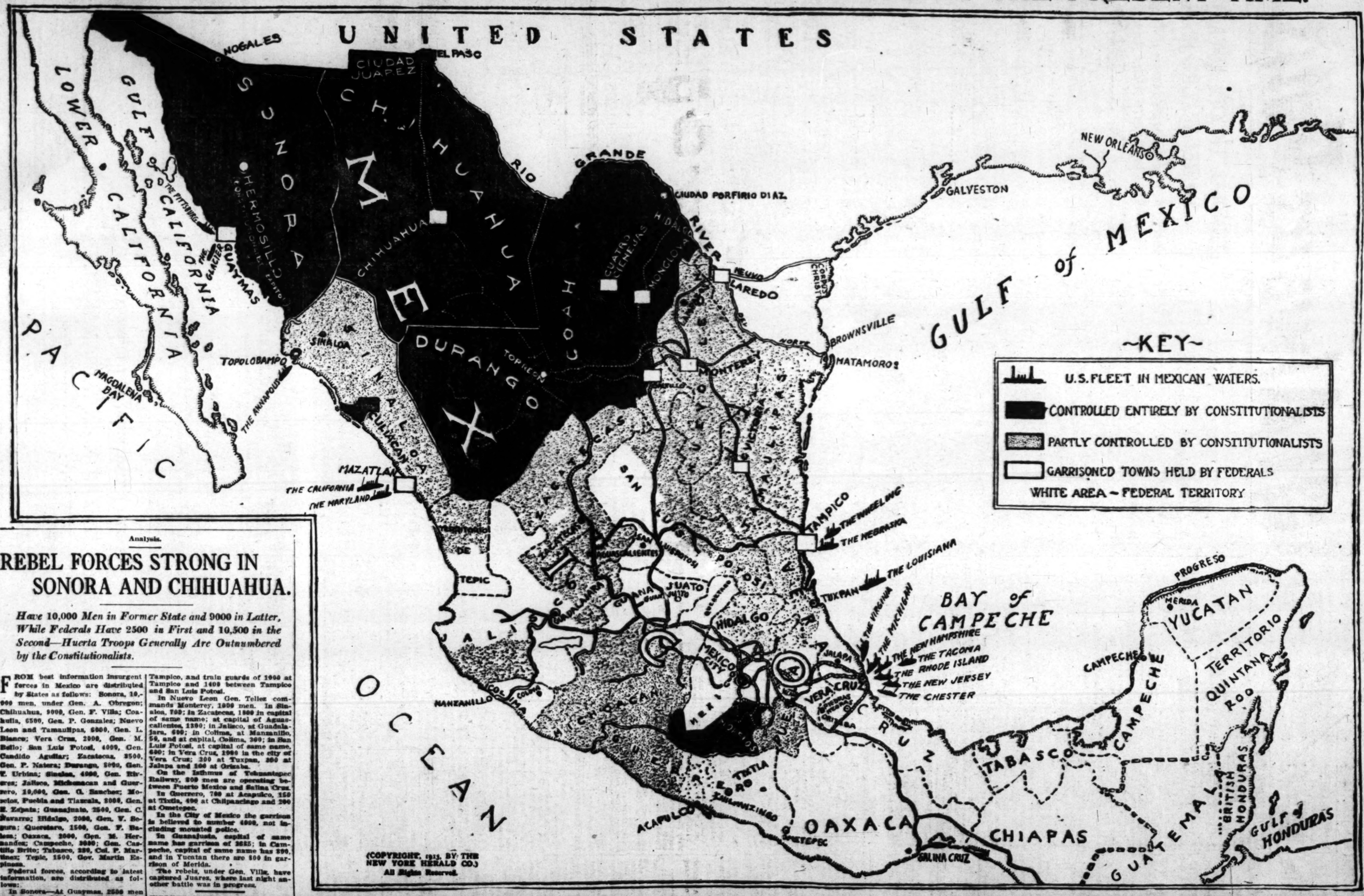

(COPYRIGHT, 1913, BY THE NEW YORK HERALD CO.)
All Rights Reserved.

Analysis.

REBEL FORCES STRONG IN SONORA AND CHIHUAHUA.

Have 10,000 Men in Former State and 9000 in Latter, While Federals Have 2500 in First and 10,500 in the Second—Huerta Troops Generally Are Outnumbered by the Constitutionalists.

FROM best information insurgent forces in Mexico are distributed by States as follows: Sonora, 10,000 men, under Gen. A. Obregon; Chihuahua, 9000, Gen. F. Villa; Coahuila, 6500, Gen. P. Gonzales; Nuevo Leon and Tamaulipas, 6000, Gen. L. Blanco; Vera Cruz, 2000, Gen. M. Bello; San Luis Potosi, 4000, Gen. Candido Aguilar; Zacatecas, 3500, Gen. P. Natera; Durango, 8000, Gen. T. Urbina; Sinaloa, 4000, Gen. Riveros; Jalisco, Michoacan and Guerrero, 10,000, Gen. G. Sanchez; Morelos, Puebla and Tlaxcala, 8000, Gen. E. Zapata; Guanajuato, 2500, Gen. C. Navarro; Hidalgo, 2000, Gen. V. Segura; Queretaro, 1500, Gen. F. Bahena; Oaxaca, 2000, Gen. M. Hernandez; Campeche, 3000; Gen. Castillo Brito; Tabasco, 250, Col. P. Martinez; Tepic, 1500, Gov. Martin Espinosa.

Federal forces, according to latest information, are distributed as follows:

In Sonora—At Guaymas, 2500 men under Gen. Ojeda. In Chihuahua—At City of Chihuahua, 6000, Gen. [illegible]; [illegible] Gens. [illegible] and Bravo. Gen. T. Aubert, who has had 1500 men, may also be in that vicinity. [illegible] Tampico, and train guards of 1000 at Tampico and 1400 between Tampico and San Luis Potosi.

In Nuevo Leon Gen. Tellez commands Monterey, 1000 men. In Sinaloa, 700; in Zacatecas, 1800 in capital of same name; at capital of Aguascalientes, 1300; in Jalisco, at Guadalajara, 600; in Colima, at Manzanillo, 50, and at capital, Colima, 300; in San Luis Potosi, at capital of same name, 600; in Vera Cruz, 1000 in the city of Vera Cruz; 300 at Tuxpan, 800 at Jalapa and 100 at Orizaba.

On the Isthmus of Tehuantepec Railway, 800 men are operating between Puerto Mexico and Salina Cruz.

In Guerrero, 700 at Acapulco, 150 at Tixtla, 400 at Chilpancingo and 200 at Ometepec.

In the City of Mexico the garrison is believed to number 4000, not including mounted police.

In Guanajuato, capital of same name has garrison of 2685; in Campeche, capital of same name has 800, and in Yucatan there are 800 in garrison of Merida.

The rebels, under Gen. Villa, have captured Juarez, where last night another battle was in progress.

RUSH CAVALRY TO EL PASO.

[BY A. P. NIGHT WIRE TO THE TIMES.]

EL PASO (Tex.) Nov. 22.—Troop C, [illegible] ... erals in Juarez. The United States forces will arrive here early tomorrow. The commander of the Thirteenth Regiment is being held in readiness to be brought from Columbus if its services are needed here to protect the city.

[illegible] Chamber of Deputies completed the details of organization tonight, appointing House committees. In the lobbies and at the National Palace the idea [illegible] that President Huerta is fixed in his determination to [illegible]

OROZCO'S MEN ON THE WAY.

[BY A. P. NIGHT WIRE TO THE TIMES.]

MEXICO CITY, Nov. 22.—[illegible] Salazar, Caraveo and Orpinel of the regular army.

This announcement was made today by the War Department, which also reported that 100 federals of [illegible] were killed in a battle today [illegible] of Morelos.

[illegible] from Tuxpan today. She will take on coal and provisions and will return on Monday.

Capt. Burnside at His Post.

MEXICO CITY, Nov. 22.—[By A. P. Night Wire.] Capt. W. A. Burnside, military attache of the American embassy, [illegible]

PEANUTS COST THE SAME.

Sacramento Importers of the Jap Product Complain Because Wilson's New Tariff Law Doesn't Help Them.

[BY DIRECT WIRE TO THE TIMES.]

WASHINGTON BUREAU OF THE TIMES, Nov. 22.—[Exclusive Dispatch.] Sacramento importers of [illegible] the price of the nuts to them, despite the fact that lower prices of the product have prevailed for some time. These merchants, in letters to Representative Curry, say that although the price of peanuts has recently declined half a cent to three-eighths of a cent per pound wholesale, the trans-Pacific steamship companies have increased [illegible]

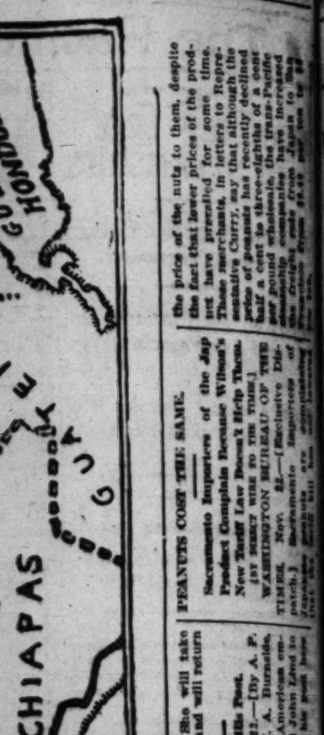

The Pacific Slope.

Circumnavigation.

PLAN NEW LINE OF STEAMSHIPS.

Japanese Company Changes Original Programme.

Will Cut Out Portland, Or., and San Francisco.

Route Via Los Angeles Will Encircle the Globe.

[BY DIRECT WIRE TO THE TIMES.]

TACOMA, Nov. 22.—[Exclusive Dispatch.] Within two years, the Mercantile Steamship Company (Osaka Shosen Kaisha) plans to establish a new line with 15,000-ton steamships from Manila, Hongkong, Yokohama to Honolulu, Los Angeles, Panama, Galveston, New Orleans and New York. This constitutes an entire change from the company's original programme of connecting its Yokohama-Tacoma line to Los Angeles, gulf ports and New York.

The southern line will carry to Japan and China the huge cotton exports that for years have moved by way of Puget Sound and thence across the Pacific. The company's plans were outlined here today by M. of Osaka, vice-president and assistant manager of the line. He spent one day of last week very busily in Los Angeles, investigating port conditions and traffic prospects.

These officers have been to New Orleans and Atlantic ports. Kaubakawa leaves tomorrow to Chicago, Galveston and New York, returning to Japan via Panama in January.

Eventually the Los Angeles-New York line, he says, will be continued across the Atlantic to London and other European ports and thence via Suez to the Orient.

At that time the company's Yokohama-European service, yet to be established, will be continued across the Atlantic to New York and other ports, thence home via Panama, Los Angeles and Honolulu.

The company will thus have an around-the-world service in each direction, fully meeting competition of the Royal Mail Steam Packet, and Anglo-American lines. The Nippon Yusen Kaisha, the original great steamship line, in which the Japanese imperial family is a large stockholder, is expected to likewise gradually extend its service in each direction around the world.

As now planned, Osaka Shosen Kaisha steamships will not go to Portland, San Francisco or San Diego.

AMALGAMATE PROMOTERS.

Committee of Fifteen Is Appointed to Systematize Work of State Boards in the North.

[BY A. P. NIGHT WIRE TO THE TIMES.]

SACRAMENTO (Cal.) Nov. 22.— Charles H. Duntan today named the committee of fifteen, whose duty it is to prepare a plan to systematize all the promotion work of Northern and Central California and report at Marysville in January as authorized at the Marysville meeting as follows: R. Wilson, Humboldt county; Marshall Diggs, president, Sacramento Valley Development Association; E. L. Finley, Sonoma county, president, North of Bay Counties Association; A. A. Dennison, Alameda county, secretary, Oakland Chamber of Commerce; D. W. Carmichael, president Sacramento Chamber of Commerce; Newton Cleaveland, Sacramento Valley Exposition Commission, Sutter county; Em. Phillips, Sacramento County Exposition Commissioners; Judge Francis county; Noel E. Graves, county; T. B. Gibson, Yolo county; J. W. Kaerth, Colusa county; Brown, San Mateo county; E. green, Vallejo Chamber of Commerce, Solano county; C. F. Stern, county; Charles Rayburn, County Board of Trade.

BLOWN TO ATOMS.

Dynamite Explodes on the Ranch of His Uncle and Eighteen-Year-Old Youth Is Instantly Killed.

[BY A. P. NIGHT WIRE TO THE TIMES.]

CITY (Cal.) Nov. 22.—William Storm, aged 18, was blown to pieces and two sheds were wrecked by the explosion of 150 pounds of dynamite at the ranch of his uncle, Storm, this morning.

The dynamite had been taken to the ranch for use in blasting the stumps of trees. Young Storm is believed to have been crimping a cap on the fuse in preparing the dynamite for exploding when it was accidentally set off.

EIGHT-HOUR LAW.

Initiative Petition to Make It Universal in California Filed With the Secretary.

[BY A. P. NIGHT WIRE TO THE TIMES.]

SACRAMENTO (Cal.) Nov. 22.—The initiative petition from Alameda county containing 12,278 names, filed with Secretary of State Jordan today in favor of the universal eight-hour law, makes it almost certain that this measure will find a place on the ballot at the State election next November. The Alameda petition brought the signatures up to 28,400, but 1060 short of the required [illegible].

TEACHERS' PENSION LAW.

Educators in the State Are Generally Taking Advantage of the Retirement Fund Plan.

[Special Correspondence of The Times.]

SACRAMENTO, Nov. 21.—The State Board of Education, sitting as a Retirement Salary Fund Board at Sacramento last week, discussed at length and decided the various uncertain points in the so-called teachers' pension law. A circular covering the whole situation has been printed and is now being distributed to the teachers of the State through the various county superintendents of schools. The following points in the circular are of general interest:

(1.) A teacher may receive a retirement salary of $500 per annum upon furnishing legal proof of having taught in the public schools for thirty school years and of having paid to the State $1 per month for the whole period. No year shall be counted unless it includes at least six months' actual teaching.

(2.) A teacher who retired from the profession more than two years ago is not eligible.

(3.) Fifteen of the thirty years' teaching must be done in California.

(4.) Experience gained in private schools, Indian schools, Normal schools of other States, Federal schools, etc., may not be counted in the thirty years required for retirement. Only teaching done in public schools, under legal certification, or in California State Normal schools, will be accepted.

(5.) Teachers under employment when the law was approved last June must file notice of intention to accept and be bound by the provisions of the law before January 1, 1914, or be forever barred.

Teachers of the State are very generally assuming the burden of paying this $1 per month to the retirement fund, as it is a highly advantageous form of life insurance. Copies of the circular may be had of the county superintendent by those interested in the details

SPARE THE PIGEONS.

Oregon Professor Will Make a Plea for the Passenger Birds That Are Now Almost Extinct.

[BY A. P. NIGHT WIRE TO THE TIMES.]

PENDLETON (Or.) Nov. 22.—Belief that after years of seeking and the offering of large rewards, he has found the nesting place of some American passenger pigeons, thought by ornithologists to be extinct, was announced here in a lecture by Prof. Clifton F. Hodge of the University of Oregon. As late as 1878, said Prof. Hodge, flights of passenger pigeons at times literally darkened the skies of Michigan but the species rapidly disappeared because of slaughter of pot-hunters. Prof. Hodge announced his intention of visiting the nesting place next spring and said that with Federal aid he would try to revive the species because of their immense value to farmers as insect destroyers.

THE WORST IS YET TO COME.

Uncle Sam Is Lying in Wait for the Woman Who Mailed Poisoned Candy to Herself.

[BY A. P. NIGHT WIRE TO THE TIMES.]

STOCKTON (Cal.) Nov. 22.—Mary Hamilton, who, during the early part of October sent a box of poisoned candy from Stockton, through the United States mails to herself and husband at Lockaford and then gave her husband, Grover P. Hamilton, a piece to eat, and who was subsequently found guilty, was this morning denied probation by Judge Smith and sentencedto five years in San Quentin. Upon her release from prison the United States authorities will rearrest her, so it is said, for violating the postal laws.

NOT WANTED IN CANADA.

Widow of Albert R. Parsons, Chicago Anarchist, is Turned Back by the Dominion Authorities.

[BY A. P. NIGHT WIRE TO THE TIMES.]

SEATTLE (Wash.) Nov. 22.—Mrs. Lucy E. Parsons, widow of Albert R. Parsons, the Chicago anarchist, who was hanged for participation in the Haymarket riots, was turned back by Canadian immigration authorities here today when she started to board a steamer for Vancouver, B. C. Mrs. Parsons was to deliver a lecture on labor conditions in Vancouver tomorrow night, but the Canadian immigration agents announced they would not permit her to enter the province.

NEW ZEALAND BUTTER.

San Francisco Wants It All and Portland, Or., Will Have to Pay Higher Price for Local Product.

[BY A. P. NIGHT WIRE TO THE TIMES.]

PORTLAND (Or.) Nov. 22.—New Zealand butter, which has been sold here for the past few weeks, keeping prices down to 34 cents at wholesale, will be withdrawn from the local market, dealers having decided to import no more of it. As a result butter prices have already advanced to 38 cents, wholesale, and to 45 cents a pound retail. A local importer of New Zealand butter, who had a shipment of 3000 cubes landed in San Francisco last night, announced that the butter would be sold there and not brought to Portland.

BIG BONUS IS ASKED.

Citizens of Bakersfield and Weed Patch Think Demand Is Excessive. Project Still Being Considered.

[BY DIRECT WIRE TO THE TIMES.]

BAKERSFIELD, Nov. 22.—[Exclusive Dispatch.] T. E. Gibbon, representing the Los Angeles and San Joaquin Valley Railroad, stated today to representatives of the civic bodies appointed to confer with him that the railroad would build the proposed line from Rose Station to this city for a bonus of $750,000 to be taken either in cash or land.

After practically a full day's session the committee, comprising representatives of the Board of Trade, the Merchants' Association, the Realty Board and the Weed Patch farmers, told Mr. Gibbon that it considered the bonus asked too high, but that both Bakersfield and the Weed Patch wanted the road and would endeavor to raise as large a sum as possible.

The conference ended with the understanding that the committee will canvass the sentiment of property owners both in Bakersfield and the Weed Patch and ask Mr. Gibbon to another conference when a more definite knowledge of what sum can be raised is obtained.

During the discussion it was suggested that Bakersfield should raise $250,000 and the Weed Patch land owners $500,000, the latter sum being an average of about $5 per acre of the land that would be directly benefited by the road. Prominent Weed Patch men said tonight that whether the people of Bakersfield go ahead with their end of the project the Weed Patch land owners will organize at once to do their part.

Mr. Gibbon said that Bakersfield's share of the bonus will be accepted in the form of terminal facilities, and a committee will ascertain what can be done toward providing them.

THE GIFT OF ROCKEFELLER.

Fountain in Memory of the "Pathfinder" is Now Flowing in Tarrytown, N. Y.

[BY DIRECT WIRE TO THE TIMES.]

TARRYTOWN (N. Y.) Nov. 22.—[Exclusive Dispatch.] William Rockefeller has just completed a fountain in North Broadway in memory of Maj. Gen. John C. Fremont, the "Pathfinder," and turned it over to the village authorities. It is located a few hundred feet south of the old Fremont home and at the spring where the pathfinder often stopped to quench his thirst. The fountain is of native stone, built in a semi-circle with a stone pillar at either end. In the center is a trough cut out of massive rock and above it is a bronze tablet inscribed: "Cold spring erected in memory of Gen. John C. Fremont, the pathfinder, a former resident."

Fremont lived here just after the Civil War.

ASKS A CHANCE AT THAW.

Sheriff of Coos County Is Anxious to Give Him Up to New York Authorities.

[BY A. P. NIGHT WIRE TO THE TIMES.]

CONCORD (N. H.) Nov. 22.—The delivery of Harry K. Thaw into the sole custody of Sheriff H. A. Drew of Coos county, for the purpose of turning the prisoner over to New York State, was asked today. The request came in the form of an answer filed in the United States District Court by the Sheriff to the deputation for a writ of habeas corpus presented a few days ago by Thaw's counsel.

This writ was asked for after Gov. Felker had acceded to New York's request for extradition of Thaw in connection with charges of conspiracy in arising from his escape from Matteawan on August 17.

EMBEZZLER SURRENDERS.

Tells Chicago Judge He Is Tired of Wandering and Gratefully Accepts His Sentence.

[BY A. P. NIGHT WIRE TO THE TIMES.]

CHICAGO, Nov. 22.—Lincoln Claflin, former manager of the National Security Company, here charged with embezzling $10,000 of funds of the concern, surrendered today and confessed and asked for immediate sentence. Claflin returned from Europe Thursday. He was taken at once before Judge Brentano in the Superior Court, who sentenced Claflin to from one to ten years in the penitentiary. Claflin fled to Europe in July. He said that after making the rounds of London, Paris and Monte Carlo, his conscience drove him home. He is 48 years old and married.

Storm Thriller.

ELEVEN INCHES OF SNOW IN WASHINGTON AND IDAHO.

[BY DIRECT WIRE TO THE TIMES.]

(Idaho) Nov. 22.—[Exclusive Dispatch.] Western and Eastern Washington a thriller of a storm today, eleven inches of snow reported here and vicinity. It is the storm of the season. In Washington, particularly at Walla, snow has fallen and are busy herding their stock. The snowfall on the mountains around Walla Walla is unusually heavy for this time of year. At Greenpoint, Or., the big lumber mill of the Stanley-Smith Lumber Company, has made a cut of more than 20,000,000 feet during the past six months, closed down for the winter last night. Snow late last evening was more than ten inches deep at the 3000-foot elevation, where the mill is located. Alexander S. Reid, superintendent of the plant, left yesterday for his home in Wisconsin.

Steamships.

TO CONFIRM PINDELL.

Democratic Senators Will Make a Determined Effort to Send the Peoria Editor to the Czar's Court.

[BY A. P. NIGHT WIRE TO THE TIMES.]

WASHINGTON, Nov. 22.—Democratic Senators friendly to the appointment of H. M. Pindell, the Peoria publisher, as Ambassador to Russia, let it be known today that they would make an extreme effort to confirm his nomination before the end of next week. Should the Senate fail to act before the special session ends on December 1, the nomination would fail and President Wilson would have to make it again to the regular session.

The Foreign Relations Committee will take up the Pindell case on Wednesday. Several members of the committee have served notice that they will ask for an investigation of correspondence between Mr. Pindell and an Illinois representative, involving an alleged discussion of postoffice appointments.

GO OVERLAND IN AUTOS.

Feasibility of Trip Shown by Two Promoters of the San Diego Exposition.

[BY DIRECT WIRE TO THE TIMES.]

WASHINGTON BUREAU OF THE TIMES, Nov. 22.—[Exclusive Dispatch.] Following the old Santa Fe trail part of the way and substantiating the experience of Bert Smith of The Times as to the feasibility of the overland trip, two motorists arrived today in Washington via Pittsburgh from San Diego. They are W. E. Macarton and R. P. Cooper, and one object for their trip was to advertise the San Diego exposition. Their car, despite its long and arduous trip, seemed to be in perfect condition although it bore signs of its journey in the dust and dirt as well as the streamers that bedecked it. There was a great deal of interest shown here in the car and its party.

Angelenos Are Pensioned.

WASHINGTON BUREAU OF THE TIMES, Nov. 22.—[Exclusive Dispatch.] Pensions have been granted to Los Angeles people as follows: Clara Cottett, $12; Agnes C. Dacy, $12; Nettie P. Brenizer, $12, and Katherine M. Post, $12.

? ? ? ? ? ? ? ?

WOMAN OF THE NIGHT TELLS WEIRD STORY.

Slew a Former Husband and Says She Killed Young Field.

Chicago Makes Emphatic Denial that Vera Scott or Any Other Person Figured in Death of Late Merchant Prince's Son—Creature in Los Angeles Jail for Vagrancy Not Credited.

JAIL has made a purported historian of Mrs. Vera Scott, arousing her to tell with all the tainted wisdom of the night the two great events of her life. Each was a killing. She murdered her former husband, Reese Prosser, she tells the police and reporters. But that is not all.

Before that, she declared, she had murdered Marshall Field, Jr., the heir to the merchant prince of Chicago. This latter assertion of hers is not credited in Chicago, in fact, it is denied with emphasis.

Which was the more exciting, she doesn't know. With a laugh at the awe she arouses the woman goes busily into the alleged details of that night when the word was flashed forth that the male heir of Marshall Field, the great merchant, was seriously injured by the bullet from a weapon which he held in his own hand. It was accidental, the world was told and this is still maintained. Nothing to the contrary was ever shown.

Vera Scott says it was not. With undaunted jest she will go into the minutest detail, tell it with the callousness that comes from an experience as wide and deep as black sin itself, and apparently enjoy it the more because she is recounting one more man who, she asserts, became a servant to her presence.

Around these two great events, she garlands the minor excitements and "romances" of her life, such as becoming the fiancee of a Russian count while she was an exile because of the Chicago murder, she says, and of looting the treasure from a thousand purses, where the treasurer had become her slave for the time.

She is in the City Jail because she pleaded guilty several days ago to a charge of vagrancy. Under indecent conditions she was found several days ago in the company of a ribald companion in her pretentious bungalow on West Ninth street. Police Judge White gave her a six-months' sentence.

Yesterday Mrs. Scott wrapped her bathrobe—the only outer garment she wears—about her and proceeded to review the past, musing gayly over the two greatest exploits as she views them.

Her whole life has been criminal by her own confessions. Many laws she has not transgressed, but all the license that the wisdom of the night carries she became adept in. Three times she has been married, three times divorced. Two murders she has committed, she says. Innumerable men she has been engaged to. To her it is merely life.

Her view of life came from her work as a chorus girl. In the ranks she played in "Hoity-Toity" and "Hanky-Panky."

As Viola Gilmore she was known to her associates. There she chose her lot with the people of darkness. There was nothing, she says, that she did not learn.

The early evening at the theater, and the late evening at the cafe, she recalls, and Viola Gilmore went dancing into the eddies of hysteric gayety that have made police court names for many young women.

There she resolved her theory of life, her motto for the future. It was simply: "Get the money."

"Mother and father were born in Paris but came to America before I was born," she says. "I am a daughter of Chicago. My parents' names were Leroy and Evelyn La Gardineer. My father was a well-to-do merchant and stock broker.

"I never had much patience to do as other girls do. I wanted some action. Believe me, it has always been my boast that I wanted people to call me clever instead of pretty and nice. Give me brains and let virtue look elsewhere for friendship."

"I went to New York, and got into the chorus. I was getting to know the ropes pretty well. Why shouldn't I? It doesn't take many late dinners to get you acquainted with the lobster path.

SHE GRABS ONE.

"So, when Louis Clarkson came along, I grabbed him. He was a broker in Wall street at the time, making lots of money, and spending it. That's the emphasis you always get from me—spending it. I like spenders. That's the difference between life and existence—spenders.

"He fell for me and I married him. Poor fellow, he's dead now. It's just as well, though. Well, I divorced him after a few months. You know I was born in 1885. Kid the camera along if you can, so it won't tell any exaggerated accuracies about my age.

"After Clarkson came, Reese Prosser. He was the son of Thomas Prosser of Cleveland, a coal king worth many millions. I had quite a lot of money at the time. My parents left me a comfortable amount when they died, and Reese had some. He spent lots of money and we got along well until he became savage. Besides, I wanted liberties. So I took them. I always have had to take liberties, anyway.

"I came to California and then went back. We lived in Cleveland, and we had a little boy. He is still living. Don't let him know about this.

"Then, one day I decided I wanted to have a little merrier time. Reese and I hadn't been getting along well, anyway. So I went to Chicago. I had money, and stopped at the Annex Hotel. One day, while I was sitting in the grill, George Ehret, the rich New York brewer, came up to my table and told me he wanted me to meet some friends. I had known him in New York City.

FIELD.

"He introduced me to David Warfield, and Marshall Field, Jr. Well, Marshall Field, Jr., took a fancy to me. I told him that I was a married woman, had a baby, and that I was going under the name of Vera LeRoy. That's the mysterious and beautiful Vera, the French girl, that was mentioned later in connection with his death.

"As Vera LeRoy I went with him on the numerous parties that he organized for my benefit.

"After I had been out with him half a dozen times, perhaps, and he was getting very familiar, he said he was going to have a real party for me. I laughed and said 'hurry.'

"We started out in a group, but the rest suddenly drifted off. We went down the line. You know that line in Chicago, down Armour avenue and Dearborn street. The faster we went, the more Field spent. He was some spender, believe me. I'd seen the money roll on Broadway, but I never saw it decamp the way it did from young Field.

"It almost made me dizzy to see it go that night. It was wine, and more wine. Every time an entertainer sang a song he liked, it was a $20 gold piece, the waiters were getting five-buck tips and we were certainly rolling down the line.

"You may think this is a stall, but I will tell you that I wasn't so very wise then, after all.

"I drank with him until I was in the mood for anything. At last he said, 'now we will go to the club and have a real time.'

"The next thing the cab took us to a magnificent place on Dearborn street that he said was the Everleigh Club. I didn't know exactly what kind of a place it was. We went in, and the appointments were so magnificent that I thought it was a regular club. Men and women were there, the lights were subdued, and everyone was drinking. I thought I had gotten into the gayest party I ever saw.

THE ALLEGED KILLING.

"Field seemed to be known. Everyone called him by name, and the woman in charge, who was Emma Everleigh, gave him the courtesy of a private room. We went there. Then came horrible things. We were in the room with a girl named Alice—just the three of us. He injured me. I jumped up and I remembered he had a gun in his trousers.

"I was inflamed with drink and crazy mad. I told him that I would teach him never to do that kind of a trick again.

"Then Alice told me that he was particularly brutal, and not to notice what had occurred. She evidently mistook me, for I was there under a misunderstanding. I aimed the gun at Field and told him to stand aside. He was without clothes. The trigger must have been very finely set, for it pulled before I intended.

"Field fell, mortally hurt, November 23, 1905.

"Emma Everleigh, Alice, Field and I were the only ones in the room. All of us saw the shooting.

"Field said to me 'Don't get excited, I won't tell. Call me a cab, quick, and get me out of this, and don't say anything.'

"I fainted. Things were reeling so that I couldn't stand, and the next I knew I was going away in a cab, alone. Field was in another cab. He went to his home and I went to a small family hotel on the North Side. The next day Field's father came to me. He told me to get out of the city, to go to New York, and he gave me $10,000 to use. I didn't leave for several days. Each day I went to another hotel, at the request of a Field representative.

"Then I went to New York, I stayed there until more money could come from the Field agent, and then went West, against their wishes. I wanted to see a man in Portland and then go to the Orient. They insisted that I go abroad.

"I got about $26,000 out of the Fields for leaving the country.

"Then I went to the Orient. In Shanghai I met a gay crowd. Among them was Count George Padowski, who had much money. I promised to marry him and he gave me a beautiful set of pearls and other jewels. Then I left when I got tired of the country.

"I came back quietly and went to Cleveland where Reese Prosser, my husband, who knew nothing about the Field affair, was glad to get me back.

"In 1910 I met Leroy Scott, fell in love with him, and told my husband that we must get a divorce. I got one against his wish. That was in Seattle. Then he followed me when I was going to meet Scott, and I had to shoot him on the train in Montana. I had a trial in Libby, Mont. You wouldn't believe it but four of those jurors went crazy about me and I had a terrible time later in getting rid of them. They wrote me letters and wanted to come and meet me. But that's no fun.

"I picked 350 four-leaf clovers while waiting for that trial. It was not so bad.

"So this is the first time I ever was in jail, really, for in Montana they let me stay in the hotel. And I couldn't stay in jail six months. So I guess we'll have to have a little delivery."

For her own vanity as indulgence, she had to tell many other stories, always of men.

"I'm clever," she said several times, "and I don't care what else I am.

"Well, that's two men that I have shot. I wonder who the third will be. You know it's funny about the clovers. I had one in my shoe when I killed Field."

She fumbled in her bathrobe, a bunglesome affair, grotesque in midday.

"Oh, well," she said, "I've done something in life, anyway. I'm not going to die obscure."

She laughed, reached in her pocket again, and twirled a morsel in her fingers.

"I wonder," she mused, "if I have got to kill the third man."

And from her hand dropped a head of clover. It had four leaves!

LENDS SCIENTIST TO U. OF C.

Lane Will Allow Noted Paleontologist to Spend Four Months at Institution.

[BY DIRECT WIRE TO THE TIMES.]

WASHINGTON BUREAU OF THE TIMES, Nov. 22.—[Exclusive Dispatch.] Secretary Lane has enabled the University of California to avail itself of the temporary assistance of one of the government scientists through his approval today of application for furlough of Dr. L. W. Stephenson, a geologist and paleontologist of the United States Geological Survey. Dr. Stephenson will leave the survey January 1 and will occupy the position of professor of Paleontology for about four months during the absence of Prof. J. C. Merriam, one of the most renowned paleontoligists in the United States.

Mrs. Vera Scott,

The criminal adventuress now in the Los Angeles City Jail for vagrancy, who confesses a Chicago killing declared there to have been accidental.

And No Woman in It.

FIELD ACCIDENTALLY SHOT, SAYS CHICAGO.

[BY DIRECT WIRE TO THE TIMES.]

CHICAGO BUREAU OF THE TIMES, Nov. 22.—[Exclusive Dispatch.] There has always been more or less mystery as to the real cause, or, to be more explicit, the actual stage of the shooting which caused the death of Marshall Field, Jr., only son of the late merchant prince of Chicago. That Field died of a bullet wound has been fairly well established, although there occasionally creeps out a story that he was stabbed. It is strenuously denied here that Mrs. Scott or any other woman had any connection with his death.

The account accepted and published by the Chicago papers, and which probably is the correct version, is that he was accidentally shot while examining an automatic pistol, one of a collection he owned. This happened on November 23, 1905, and he died four days later. In the interim there were many sensational rumors and these did not subside for many months. One rumor that was industriously circulated by cabmen and habitues of the underworld was that he had been shot in a disorderly house and secretly rushed in a cab to his own residence, several blocks distant.

The yellow press worked assiduously upon this rumor, but never could verify it to the point where it could be published. Another rumor was to the effect that Field had been shot during a quarrel in a fashionable club, also a few blocks from his home, and had been taken there when it was learned he could not survive.

Still another version was that Field was the victim of a discharged butler. All these stories, and many others of similar character, were run down by the newspapers, but nothing tangible could ever be found to warrant any of them. Servants in the house told of Field getting a pistol of the very latest automatic pattern on the afternoon he was shot.

His wife was absent from the house at the time and he unpacked the delivery case in the presence of one or two of the servants. After examining the weapon critically, he loaded it and then started to remove the cartridges, when it was discharged, the bullet penetrating his groin and stomach. He had at first intended loading the revolver and taking it with him on a hunting trip to Wisconsin, but afterward decided to draw the cartridges.

This was when the accidental discharge occurred.

PROSSER KILLING AND WOMAN'S ACQUITTAL.

[BY A. P. NIGHT WIRE TO THE TIMES.]

SEATTLE (Wash.) Nov. 22.—Reese Prosser, an automobile salesman, was shot and killed by his divorced wife in a compartment on a Great Northern train on which Prosser was going to Chicago in June, 1910. The tragedy was discovered when the train stopped at Libby, Mont., and a porter entered Prosser's stateroom. Mrs. Prosser was arrested and held at Libby for trial on a charge of murder in the first degree. After a sensational trial, in which the defense was based on testimony tending to show that the woman had shot her former husband to defend herself from his advances, she was acquitted. The case attracted much attention at the time. Much of the evidence was unprintable.

After her acquittal Mrs. Prosser returned to Seattle, but soon dropped out of sight. Prosser came of a wealthy Cleveland family.

Blackstonian.

W. J. HUNSAKER HEADS STATE BAR ASSOCIATION.

[BY A. P. NIGHT WIRE TO THE TIMES.]

William J. Hunsaker,

Well-known Los Angeles lawyer, who was elected president of the State Bar Association at the fourth annual convention.

SAN DIEGO, Nov. 22.—Election of officers and selection of Oakland as the next meeting place of the State Bar Association marked the closing hours of the fourth annual convention, which has been held in this city. William J. Hunsaker of Los Angeles was elected president in place of Eugene Daney, the San Diego candidate, who withdrew in favor of Hunsaker and was elected first vice-president. Daney's action upset the precedent of electing the president from the convention city. Election of officers resulted as follows:

William J. Hunsaker, Los Angeles, president; Eugene Daney, R. M. Fitzgerald, Oakland, and A. H. Ashley, Stockton, vice-presidents; T. W. Robinson, Los Angeles, secretary; R. C. Wyckoff, Watsonville, treasurer, and an Executive Committee of J. P. Chandler, Los Angeles; W. H. Hynes, Oakland; Henry Eickhoff, San Francisco; W. A. Sutherland, Fresno, and Sam Ferry Smith, San Diego.

PUT A CRIMP IN THE

**Independent
Forced Rival to the
sylvania.**

[BY A. P. NIGHT WIRE
CHICAGO, Nov. 22.—
ous independent
was represented today
for the government
here in the
suit against the American
and Telegraph Company.
Schade, general
Johnstown (Pa.)
and a vice-president of the
dent Telephone Association
that his company had
system to the wall
Mr. Schade said that he
a few persons, including
own directors, to
service in order not
"trust" business
it would be driven out of the
Pennsylvania field
He was cross-examined
Pillsbury of San
senting the Bell system.
"Your company
year more from
the Bell does. Your
than Bell rates.
scribers, where the
in your territory.
cent. dividend and have
ing fund and
In other words, you
prosperous condition,"
bury.
"We are," replied Mr.
"Then what do you
"We object to
said Mr. Schade.
company was operated
ably that the American
and Telegraph Company,
the complicated nature of the
ican company's business
its operating

HYDE TO WED

**Former American
Will Marry Daughter of
in Paris.**

[BY A. P. NIGHT WIRE
NEW YORK, Nov.
for the wedding of
Hyde, at one time
conspicuous figures
insurance as well as
of New York, to the
Gontaut-Braun,
A. Leishman, former
Germany, has been
day, according to
ceived here. The
announced in Paris
The wedding will be
etly at the Holy
the French capital.

SHOGUN THE REAL

**Death of Japanese
Man Who Once
tinies of the Empire**

[BY A. P. DAY WIRE
NEW YORK, Nov.
of Prince Keiki
in a brief cablegram
day, severs a
the old and new Japan
the contemporaries of the
era or the days of the
joyed much distinction
about Prince Keiki,
Shoguns."
In these later days of
enlightenment in Japan,
ful if the average
resident was aware of the
sive existence of a man
thirty years ago, was the
of Japan.
He held his exalted
gun for only ten
1867-1868. It was
his coming to power
herself subjected to
without, which
her to renounce
policy of entire
gawa Shogunate had
foreign demand and
treaty was first signed
potentiary of the
the sequel to the
dore Perry with
Up to that time the
pan was little
in the dangerous
tween Yedo (new
as the rival
government.
In 1869 the Imperial
asserted itself with
peror Mutsuhito
the Shogunate and
Emperor's resumption
ment.
Internal strife
haust the state and
prey to foreign
ki voluntarily
the powers of
perial throne.

THEY LACK A

**And That's Why the
Ripe to Grant
Lloyd George**

[BY CABLE AND A. P.
OXFORD (Eng.)
cellor Lloyd George
sible now to obtain
bill granting the
chise to women
as they have
people behind them
ported by any
gave this reply
deputations which
day.

Hanging Fire.

HALE IN TOUCH WITH CARRANZA.

Envoy Likely to Return to Nogales Shortly.

Rebel Chief Prolonging His Stay in Magdalena.

[illegible] to Start March to Mexico City.

[BY DIRECT WIRE TO THE TIMES.]

NOGALES (Ariz.) Nov. 22.—[Exclusive Dispatch.] Apparently convinced that it would not be well to [illegible] outside of the direct line of communication with the frontier, Gen. [illegible] announced this afternoon that he would remain in Magdalena for a few days more in case his presence should suddenly be needed at the border. After paying his social [illegible] to the enthusiastic people of Magdalena, the Constitutionalist [illegible] had made arrangements to leave for Hermosillo this morning to establish his new government. According to these plans Francisco Escudero, Minister of Foreign Relations, was to have joined his chief tonight at the provisional capital, but for some [illegible] reason, these plans were [illegible] at the last minute.

[illegible] of going south on the morning, Minister Escudero remained [illegible] border city and spent the day [illegible] with commissioners from [illegible] parts of the republic, as well as [illegible] of personal friends who [illegible] upon him during the afternoon. [illegible] was later announced that the [illegible] Secretary and his party would [illegible] for Hermosillo on Tuesday.

At the same time a message was received from Gen. Carranza stating [illegible] he would probably not leave [illegible] until the middle of next [illegible] owing to the likelihood that his [illegible] presence might be needed [illegible]. Dispatches received from [illegible] intimated that Dr. Hale himself had decided to remain within [illegible] reach, and there were reasons [illegible] to warrant the belief that [illegible] might return to Nogales at no late

[illegible] members of the Constitutionalist diplomatic corps announced today [illegible] the utterances of Gen. Carranza [illegible] been purposely misquoted in the [illegible] press, owing to the inability [illegible] newspaper representative to comprehend the Spanish vernacular. Instead of criticising President Wilson [illegible] policies, as alleged in dispatches [illegible] from Magdalena, the representative of Gen. Carranza insisted that [illegible] utterance on the subject was [illegible] that he could never accept [illegible] proposition of the appointment of [illegible] Provisional President who was not [illegible] through Constitutionalist, and [illegible] did he believe that President [illegible] had personally sought to force [illegible] proposition on the Constitutionalist party.

[illegible] this may be, there is little [illegible] if Dr. Hale wishes another [illegible] he will be received again.

[illegible] were received at Magdalena tonight, indicating that the Federals at Guaymas had attempted to [illegible] the Constitutionalist forces, [illegible] of achieving their object, [illegible] had been repulsed with heavy [illegible]. The engagement is said to have taken place a few miles outside of [illegible] city. The Constitutionalists had [illegible] previously warned of the movement and they were ready to oppose [illegible] advance and drive the invaders [illegible] the city.

[illegible] messages from the south state [illegible] the Constitutionalist arms have [illegible] with unexpected success and that [illegible] army already has been reinforced in the state of Jalisco, and the [illegible] of Tepic, to join the forces [illegible] Carranza as soon as the commander-in-chief is ready to begin his [illegible] the nation's capital.

[illegible] word has been received from the [illegible] envoy today, but it is said [illegible] still is in Tucson, awaiting orders.

[illegible] is quiet along the northern border tonight.

MEXICAN ELECTION.

[illegible] Chance for a Contest, According to Purported Copy of Instructions to Judges.

[BY A. P. NIGHT WIRE TO THE TIMES.]

NEW YORK, Nov. 22.—The facsimile of printed instructions which [illegible] to be those issued by Gen. [illegible] in preparation for the recent [illegible] election in Mexico has [illegible] here. A translation [illegible] document is interesting as [illegible] some of the precautions [illegible] by Gen. Huerta to keep himself in power.

[illegible] instructions apply particularly [illegible] State of Puebla and read in [illegible] follows:

"[illegible] If any of the municipal presidents is in league with any of the [illegible] parties they must be [illegible] from office discreetly, so [illegible] may be entire co-operation [illegible] the municipal presidents [illegible] jefes politicos.

"[illegible] especially advisable that the [illegible] to supervise the polling [illegible] be trustworthy persons who [illegible] unhesitatingly obey any orders [illegible] them.

"[illegible] If there is still time, orders [illegible] given that booths intended [illegible] the votes of persons living [illegible] shall not be installed in [illegible] or villages corresponding to [illegible], but in one of the ranches, [illegible] the watchers may not attend, [illegible] object aimed at being [illegible] in at least two-thirds [illegible] booths in each district. [illegible] not more than ——— [illegible] is to be installed in your [illegible]

"[illegible] Blank ballots will be used [illegible] polling booths which may be [illegible] so that the absolute majority [illegible] votes cast shall give the following: [illegible]—Gen. Victoriano Huerta. [illegible] President — Gen. Aureliano

"[illegible] spite of the fact that article [illegible] prescribes that the returns [illegible] directly to the Chamber of [illegible] supervisors must be instructed [illegible] turn them over to the [illegible] who will examine them [illegible] finds that they are in accordance [illegible] these instructions he will [illegible] to the supervisors with instructions [illegible] send them to the Chamber. If the jefe politico [illegible] more than one-third of [illegible] booths in the district [illegible] he will omit the [illegible] of a sufficient number of [illegible] that the Chamber of Deputies shall receive returns from no more than one-third.

"(6) Complete liberty must be granted to citizens and political parties in all booths where votes are to be permitted to be cast so that they may formulate protests of any description so long as the protests are against violation of the law by partisans of any of the candidates in the electoral contest, but in no case must such protest be allowed to interfere with the object set forth in part 4 of these instructions.

"(7) If the examination by the jefes politicos reveals that the returns do not correspond with these instructions they will make whatever changes shall be necessary so that the returns shall correspond entirely with the said instructions."

EXPOSE AMMUNITION THEFT.

Three Troopers of Ninth Cavalry Charged with Selling Supplies to the Rebels.

[BY A. P. NIGHT WIRE TO THE TIMES.]

DOUGLAS (Ariz.) Nov. 22.—As a result of the recent theft of 3200 rounds of ammunition from Troop L, Ninth United States Cavalry, six arrests were made this afternoon and it was stated that thirty more might follow.

Three soldiers and three Mexicans were arrested, charged with grand larceny and conspiracy to smuggle munitions of war from the United States into Mexico. The soldiers, Sergt. Sheppard and Privates George Washington and William Johnson, also were charged with having sold government ammunition, an offense carrying a heavy penalty.

The Mexicans taken into custody were Armando Hernandez, Angel Guardalarama and Abram Madril, all of whom drive automobiles, which ply between Douglas and Agua Prieta Sonora.

Constitutionalist officers returned the ammunition, although it had been distributed among the soldiers at Agua Prieta. They declared it was not the first time troopers of the Ninth Cavalry had sold them ammunition.

The men arrested will be given hearings early next week.

American army and government officers still are seeking the identity of the persons who disposed of 3000 rounds of ammunition at Naco several weeks ago, taking it from where it was guarded by Troop B and returning the boxes filled with sand.

ADVICES FROM FLETCHER.

Cable From the Admiral Indicates That Order Has Been Restored at Tuxpam and at Tampico, Mex.

[BY A. P. DAY WIRE TO THE TIMES.]

WASHINGTON, Nov. 22. — Rear-Admiral Fletcher cabled today that the battleship New Hampshire had left Tuxpam to return to Vera Cruz. Taken in connection with the pledge from the Constitutional General, Aguilar, that his men would not molest foreign property, the movement was regarded as evidence that the restoration of order was complete between Tuxpam and Tampico.

The Madero refugees were transferred late last night to the scout cruiser Chester from the battleship Rhode Island and the Chester sailed for Havana.

With the full realization that there probably can be no immediate developments in a diplomatic sense, pending a clearing of the tangle in which the Mexican Congress has involved itself, interest is now centered in the naval situation on the Gulf Coast. The approach of two British cruisers was made known to the State Department through the British Embassy without eliciting any expressions of disapproval, and that is taken as another evidence that the United States and Great Britain are acting in perfect harmony as to naval forces to protect foreign interests. It is pointed out in naval circles that with Germany and French warships in the same waters, there could be no objection to the presence of British ships.

Unofficial advices from the government agents in the sections of Mexico where the Constitutionalists are operating, suggest a revival of a plan to seek recognition from the United States for a de facto government, claiming jurisdiction by right of possession; the establishment of a capital and of an organized administration in all that part of Mexico north of a line drawn about due west from Tuxpam or Tampico.

BRYAN DENIES REPORT.

Declares He Made No Protest to Great Britain as to Sending Warships to Mexico.

[BY A. P. NIGHT WIRE TO THE TIMES.]

WASHINGTON, Nov. 22.—Secretary Bryan issued this statement relative to Mexico City dispatches about the movement of Britain warships to Mexico:

"The statement published this morning to the effect that the State Department protested against the action of Great Britain in sending war vessels to Mexican wters is absolutely false. And in denying the statement, I desire to add a condemnation of the publication of statements of that kind without taking time to inquire into their truth or falsity. A denial cannot reach all who read the statement nor can it prevent the discussion and editorial comments that are predicted on the false statement. Surely in international affairs there ought to be a patriotic desire to promote friendly relations, and these cannot be promoted by the reckless publication of false statements in regard to acts of government officials."

REBELS IN OIL DISTRICT.

Control Camps of the Pearson Syndicate and Are Collecting Tribute from Managers.

[BY A. P. NIGHT WIRE TO THE TIMES.]

MEXICO CITY, Nov. 22.—Rebels now control a district in which are located some of the camps of the Pearson syndicate in the Tuxpam district of the State of Vera Cruz, including the Island of Potreros, of which Thomas Coleman, an American, is alleged to have been dispossessed, and regarding which Charge O'Shaughnessy is treating with the Mexican Foreign Office.

The rebels are not interfering with the work in the oil camps but are contenting themselves with collection of tribute.

The manager of a local bank with a branch at Torreon received a telegram today from Gen. Francisco ("Pancho") Villa, the rebel leader, demanding that his drafts be honored. The bank manager is inclined to comply, fearing harm may come to the local manager if it be refused.

The officers of the little garrison of Ixtapalapa, the suburb of the Federal capital, were arrested today and are to be tried by court martial for complicity in a plot to start a military uprising. The government officials declare that a search of the houses in the suburb brought forth evidence connecting prominent Mexican army officers with the conspiracy.

Mexico.

(Continued from First Page.)

this city by train last night for Orizaba, seventy miles southwest of Vera Cruz, where the insurgents are becoming active.

The Mexican gunboats, Zaragoza and Vera Cruz and the transport Progress left this port during the night with troops and supplies for Tuxpam and Tampico. There are now no Mexican war vessels here.

HUERTA'S BUSINESS MOVE.

President of Mexico Plans a Monopoly on the Manufacture and Sale of Medicines.

[BY DIRECT WIRE TO THE TIMES.]

MEXICO CITY, Nov. 22.—[Exclusive Dispatch.] The Huerta government has evolved a most original scheme for raising war funds. It is going into the patent medicine business. Duties on all popular medicines have been hugely increased, so that no one else can afford to handle them, and they will be manufactured in the government laboratory and sold by the government.

Huerta organs declare that the purpose of this move is to supply needed medicines cheaply to the people, but it is obvious that the government will reap great profits from the scheme.

CARRANZA DELAYS.

[BY A. P. NIGHT WIRE TO THE TIMES.]

MAGDALENA (Sonora, Mex.) Nov. 22.—Leaving behind the incompleted negotiations with the Washington government and with a hard campaign along the west coast awaiting his command, Gen. Venustiano Carranza prolonged today his stay in this town, center of an agricultural district, apparently unconcerned, with either military or diplomatic matters. The Constitutionalist Commander-in-Chief entertained last night with a dance for the townspeople, and officers of his staff.

The train from Hermosillo today brought the Sonora State Band and a party of officers from the State capital, who will participate in the ball and other social affairs here tomorrow. Although Carranza announced before leaving Nogales that he would repay a social debt here, it was talked freely among the members of his party that perhaps the prolonged stay was caused by other reasons. Carranza has been in close touch by telegraph with occurrences both in the interior of Mexico and the United States. From the south it was reported that Gen. Ojeda's Federals again attempted a sortie out of Guaymas. Two Federal columns which assaulted the rebel fronts at Maytorena and Cruz de Piedra, north end, south of the gulf port, were driven back it was reported.

Absolute denial was made at the temporary Constitutionalist headquarters here that the reported activity of Gen. Lee Christmas in recruiting Americans at Chicago had any connection with the revolutionary movement in Mexico. It was reiterated that neither Gen. Carranza nor his advisors would permit any foreigners joining the insurgent troops This has been a characteristic of the present revolution in contrast to the Madero revolt when filibusters of all nationalities were welcomed into the insurrecto ranks.

GOMPERS RE-ELECTED.

Definite Break Between John Mitchell and the Administration of the American Federation of Labor.

[BY A. P. NIGHT WIRE TO THE TIMES.]

SEATTLE, Nov. 22.—Gompers was today re-elected president of the American Federation of Labor. The other officers were elected unanimously as follows:

Third vice-president, Denis A. Hayes; fourth vice-president, Joseph F. Valentine; fifth vice-president, John R. Alpine; sixth vice-president, H. B. Perham; seventh vice-president, John P. White; eighth vice-president, Frank Duffy; treasurer, John B. Lennon; secretary, Frank Morrison.

The convention sustained the position of the executive council in the matter of the California Light and Power Council, upholding the McNulty or regular faction of the Brotherhood of Electrical Workers, who were championed on the floor by ex-Mayor P. H. McCarthy of San Francisco.

On the vote, the United Mine Workers divided their 3700 votes, five-eights of the vote being cast against the executive council. This was taken to indicate a definite break between John Mitchell and the administration. The Western Federation of Miners' vote was equally divided.

PHELAN AN ART PATRON.

Buys One of Mrs. Wilson's Paintings to Hang in San Francisco Bohemian Club.

[BY A. P. NIGHT WIRE TO THE TIMES.]

NEW YORK, Nov. 22.—Two additional paintings by Mrs. Woodrow Wilson were placed on exhibition at an art gallery here today. One, "Old Lyme," was purchased by J. D. Phelan, former Mayor of San Francisco. Phelan is president of the Bohemian Club of San Francisco and the painting will be hung in that club.

The money received from the sale of her paintings, Mrs. Wilson devotes to the advancement of the Bury School, an industrial institution for boys and girls near Rome, Ga.

VILLA COULDN'T USE HIM.

Turns Over Man Long Wanted on Murder Charge to a New Mexico Sheriff.

[BY A. P. NIGHT WIRE TO THE TIMES.]

SOCORRO (N. M.) Nov. 22.—After ineffectual attempts made at various times during the past two years to extradite Florence Hill, a cattleman of Socorro county, wanted for the murder of Isias Gallegos, a rural mail carrier, Sheriff Emil James last night took him in custody at the international bridge between El Paso, Texas and Juarez, Mex., and brought him to the County Jail here. When Gen. Villa captured Juarez he consented to arrest the fugitive and deliver him to the New Mexico officer at the international bridge. When Hill saw today he could not escape, he surrendered.

WILSON THANKS GRANGE.

President Is Pleased at Their Support of His Policy in the Mexican Situation.

[BY A. P. NIGHT WIRE TO THE TIMES.]

MANCHESTER (N. H.) Nov. 22.—Delegates to the forty-seventh annual convention of the National Grange departed tonight. The convention had been in session since November 11. The next convention will be held in Delaware, possibly at Wilmington.

A letter was received from J. P. Tumulty, secretary to President Wilson, thanking the grange in behalf of the President for its commendation of his policy with reference to the Mexican situation.

SCENTING RECOGNITION.

Mexican Newspapers Hear That President Wilson Is Inclined Now to Favor the Regime of Huerta.

[BY A. P. DAY WIRE TO THE TIMES.]

MEXICO CITY, Nov. 22.—The Mexican morning newspapers under government domination published on their front pages today long articles regarding the alleged intention of the United States government to recognize Provisional President Huerta in the near future.

El Independiente had a seven-column head line which read:

"Huerta will be recognized by the American government. The special envoy of President Wilson able to prove anarchy was reigning in the camp of the rebels of the north."

El Diario similarly displayed an item stating that Secretary of State Bryan had already signed a communication recognizing Huerta. The same newspaper quotes Querido Moheno, the Mexican Foreign Minister, as saying he has "no official knowledge" of the fact, but that from private sources he has received "very optimistic news and has hopes of an early adjustment" of the difficulties between Mexico and the United States.

El Independiente at great length relates that the failure of the conference between William Bayard Hale and Carranza, the Constitutionalist leader, was due to the conviction of President Wilson and Secretary of State Bryan that the rebel chief could not give assurances for the safety of the lives and property of foreigners. The newspaper continues:

"President Wilson and Secretary of State Bryan, after listening attentively to the report of their envoy, decided that Provisional President Huerta was the only man capable of dominating the situation."

The same newspaper assures its readers that an official announcement of the recognition of Provisional President Huerta is expected "within a very few days."

The foundation for the optimism of the Mexican press appears to be certain cablegrams received here by foreign business men describing the horror felt by President Wilson at the killing of Federal prisoners when the rebels took Juarez. These cablegrams were at first erroneously translated as referring to the killing of American army men there. The mparcial displayed the story yesterday and it was copied by the afternoon papers. It caused an unmistakable atmosphere of optimism in the National Palace, where the news appeared to be fully credited.

Trousseau Complete.

(Continued from First Page.)

modated in the east room. The Marine Band will furnish the wedding music, playing, it is said, a number of selections composed by the late Ethelbert Nevin, a kinsman of the bridegroom.

A reception with President and Mrs. Wilson, the bride and bridegroom and Mr. Sayre's mother in the line, will follow the reading of the service and a buffet supper will be served in the State dining-room. That the celebration will conclude with a dance in the east room is a foregone conclusion, since there are so many young people included among the guests.

THE TROUSSEAU.

General interest is enlisted in the trousseau and the gowns of the bride's attendants, but the strictest secrecy has been preserved as to details. In the trousseau, however, it is known that there are many things which show the handiwork of the bride, of her sisters and of her mother, who for years has been a member and a patron of the Needleworkers' Guild of America.

Eight hats, suitable for all occasions; a dozen blouses, touched off with French handiwork; several utility costumes, and some wonderful dinner frocks are among the special articles Washington is gossiping about. One of the most unusual things in the collection is a dinner gown of soft white chiffon, velvet and tulle, the filmy bodice and the draped skirt, as well, trimmed with embroideries touched with gold.

The engagement ring worn without a guard ring, is a medium-sized white diamond in a Tiffany setting of conventional design. Miss Wilson is also wearing nowadays a lovely bracelet set with jewels which came as a gift from one of her near kinfolk.

Washington hears that the twelve-room house at Williamstown, Mass., where Mr. Sayre will take his bride after a short honeymoon trip, has been furnished by the President. Mrs. Wilson, who has great skill in the arrangement of a home and a wonderful gift both in landscape gardening and interior gardening, had the quaint old house done over under her direction. Into this home will go some of the most unique and unusual gifts possible.

MANY UNIQUE GIFTS.

The Secretary of Agriculture and Mrs. David Houston sent a set of antique brass andirons and a coal scuttle; the Commissioner of Corporations and Mrs. Joseph Davies, presented the bride with a wonderful pair of antique Dutch candlesticks with silver snuffers. The Minister of Siam and the Princess Traidos Prahandh gave one of the most unique characteristic things in the entire collection. It is a silver vase, hand-wrought by Siamese workmen. The sides are paneled in gold, working out a design of the lotus flower in bud and blossom.

The Ambassador of Germany and Countess Bernstorff gave a quaint old pair of silver sugar shakers; the Ambassador of Russia and Mme. Bakhmeteff sent an umbrella handle, the intricate interlacing of filigree heavily enameled in gorgeous colors, holding a Siberian semi-precious stone of a pearly color.

The French Ambassador and Mme. Jusserand gave the bride a silver tray of the Louis Quinze period; the Italian Ambassador, Cusani Confalonieri and Count Casata with his wife, the Marchesa, sent four heavy candlesticks of silver, standing about twelve inches high and weighing about four pounds apiece. They are elaborately hand-carved in a festoon and wreath design.

From the Minister of Peru and Mme. De Pezet came a vicuna rug, an article of interest, since it is representative of the donor's native land and of great value, since the vicuna is now almost extinct.

THE CABINET GIFTS.

The Cabinet ministers and their wives took counsel of no one in the selection of their gifts, consequently the circle is represented by articles having the added value of expressing the personal taste of the donors. The Secretary of State and Mrs. Bryan sent a handsomely carved and inlaid mahogany tea table and a chair to match, and the Secretary of Labor and Mrs. Wilson, with their daughter, Miss Agnes Hart Wilson, sent a huge silver vase of the French Empire period, simply marked with the letter "W."

From one of the ushers came an antique mirror once the property of the first president of Harvard University. Many of the diplomatists will send flowers and several will send the blossoms in a receptacle which may later be used for flowers or fruit. The Minister of Guatemala and his daughter, Senora Dona Luz-Mendez, will send their tribute of rare orchids in a handsomely-carved basket of silver. The Minister of Panama and Mme. Morales will send their flowers in a silver basket, and so on down the list.

Leader of the Minority and Mrs. James R. Mann, who are among the very few members of the Congressional set asked to the wedding, sent a handsome vase of silver-strung Cloisonne.

The Speaker of the House and Mrs. Champ Clark will send flowers, a custom generally observed among the members of the House, whose magnificent gift of a pendant and a necklace of diamonds holds a forward place in the collection of things which fill a good-sized room at the White House.

FESTIVITIES NUMEROUS.

The wedding festivities, beginning with the dinner given by the President and Mrs. Wilson on Friday, are going along with a swing. The officers of the President's yacht, "Mayflower," will entertain Miss Wilson, Mr. Sayre and the members of their bridal party at a dinner and dance aboard ship on Monday.

Tonight Justice and Mrs. Charles E. Hughes, whose son, Charles E. Hughes, Jr., will be one of the ushers, gave a dinner for the bridal couple. Miss Jessie Wilson, Mr. Sayre and Miss Margaret Wilson, who will have the chief place in the bridal train, were honor guests.

While the younger circles are dancing aboard ship on Monday night, the President and Mrs. Wilson will have the group of relatives who will stop at the White House over the wedding, at a dinner.

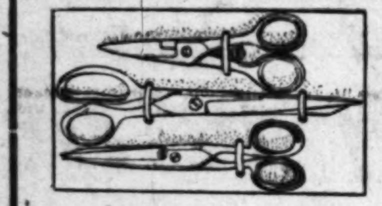

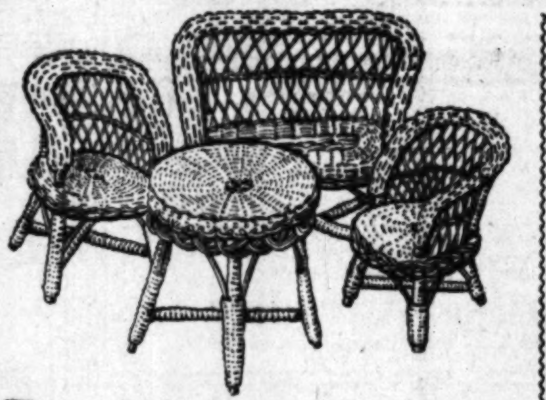

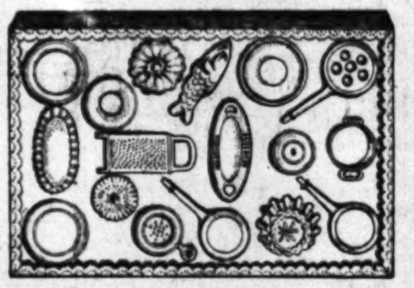

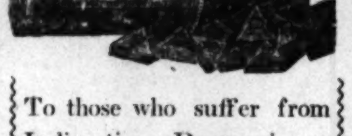

FIST FIGHT IN COLLEGE.

Professor Acts as Referee When Two Students Settle Feud.

[BY DIRECT WIRE TO THE TIMES.]

ATLANTA (Ga.) Nov. 22.—[Exclusive Dispatch.] Before 400 students and a number of professors, two freshmen of the Georgia School of Technology, met in an improvised ring this morning and settled their quarrel with bare fists. Prof. W. F. Kernan acted as referee, and the principals were his brother, Frank Kernan from New Orleans and Bill Coney of Columbus, Ga. The fight was savage and both boys were terribly punished. Coney's face was cut to pieces and Kernan was so badly mauled it took two hours to put him on his feet. After the fight the boys shook hands.

ENTERTAIN SAYRE AND MISS WILSON

[BY A. P. NIGHT WIRE TO THE TIMES.]

WASHINGTON, Nov. 22.—After a day of motoring and tennis, Miss Jessie Woodrow Wilson and Francis B. Sayre, who are to be married at the White House next Tuesday, were given a dinner tonight by Associate Justice Hughes of the United States Supreme Court and Mrs. Hughes at their residence here.

Covers were laid for eighteen and besides Miss Margaret Wilson, the President's daughter, the guests were from the Supreme Court and Cabinet circles.

Mr. Sayre, who has been a guest at the White House since Thursday, went to the Hughes residence to remain until Tuesday. He is a classmate of Charles Evan Hughes, Jr., at Harvard Law School, who is to be one of the ushers at the wedding. Rev. John Nevin Sayre, a brother of the bridegroom to be, who is to assist the Rev. Sylvester W. Beach of Princeton, N. J., at the wedding ceremony, also is a guest of the Hughes family.

With the arrival of the bridesmaids and ushers, it is expected that a rehearsal of the arrangements will take place on Monday.

The White House reflects the animation incident to the wedding. Carpenters today completed the improvised altar in the east room, where the wedding service is to be read.

The White House itself is full of kinsfolk and the President and Mrs. Wilson are planning a family dinner for tomorrow night.

The Associate Justice and Mrs. Lamar expect to entertain some of the White House guests and members of the brides' party at an informal luncheon on Tuesday.

CAKE MAY NOT GO 'ROUND.

Mrs. Wilson Says It Is Only Nine Inches High and Twenty-two Inches in Diameter.

[BY A. P. DAY WIRE TO THE TIMES.]

WASHINGTON, Nov. 22.—Numerous requests for a piece of Miss Wilson's wedding cake caused the issue at the White House today of a statement describing the cake as too small to gratify the desires of the public. The statement says:

"On account of the erroneous and extravagant statements as to the size and cost of the cake which has been baked for the wedding of Miss Jessie Wilson, Mrs. Wilson wishes it stated that the cake is nine inches high and twenty-two inches in diameter. It is the usual kind of bride's cake and is not at all elaborate."

Preparations for the wedding continue. The Rev. John Nevin Sayre, a brother of the groom-to-be, arrived here today from Germany on his way back from missionary work in China. The Rev. Mr. Sayre will assist the Rev. Dr. Sylvester W. Beach of Princeton, N. J., at the wedding ceremony. He is a graduate of Princeton University and during his residence there was a close friend of the Wilson family.

While in Washington he will be the guest of Associate Justice Hughes and Mrs. Hughes.

Solved.

MURDER THEORY IS EXPLODED.

BROTHER AND SISTER BEAT THEIR WAY EAST.

Young Man in Des Moines Explains that Articles Found in Box Car Which Gave Rise to Crime Theory Belonged to His Sister, Were Lost Accidentally.

[BY A. P. NIGHT WIRE TO THE TIMES.]

DES MOINES (Iowa) Nov. 22.—Elsie Day, who was thought for a time to have been murdered somewhere between Spokane, Wash., and Aurora, Ill., but was found alive in Des Moines last night, admitted tonight that she and her brother, [illegible] Love, had beaten their way from Spokane to Des Moines. Their story explains the finding of the clothes, book and revolver in a box car.

"On the road somewhere I [illegible] my nose against the end of a [illegible] ing joist in the car," said Love. "I had my sister's waist in my [illegible] and used it to wipe off the [illegible] The revolver is one I brought [illegible] for protection. I dropped it [illegible] car and could not recover it."

The German reader found [illegible] car was one which they [illegible] pack with their other belongings [illegible] they had carried it with them.

Elsie Day traveled the [illegible] tance in her brother's clothes [illegible] left Spokane October 27, and [illegible] here eleven days later.

The young man and the [illegible] woman were adopted by [illegible] families in childhood.

"I hadn't seen my sister [illegible] years, said Love. "I visited [illegible] fall. I couldn't get work [illegible] up against it. I knew [illegible] along in Des Moines and [illegible] gested that we beat our [illegible]

"Really we had a great [illegible] way," said Miss Day. [illegible] of 1[illegible]

Sixty-third Congress.

START DEBATE ON CURRENCY.

First Gun to Be Fired in the Senate Tomorrow.

Bank Committee, Divided, Offers Amendments.

Other Obstacles Threaten to Delay the Measure.

[BY A. P. NIGHT WIRE TO THE TIMES.]

WASHINGTON, Nov. 22.—The administration currency bill, with the amendments proposed by the divided Senate Banking and Currency Committee, was laid before the Senate today and debate on the measure will begin on Monday. The two factions of the committee, headed by Senator Owen and Senator Hitchcock, filed their divergent views on the administration measure and the bill as passed by the House was made the "unfinished business" of the Senate.

Senator Owen will fire the opening gun in the debate for the administration forces. His speech probably will occupy the day. On Tuesday Senator Hitchcock will begin the attack on the administration's proposal in a speech setting forth the position of his faction on the committee. From Monday until the end of the special session, a week away, Senators will deliver set speeches, discussing the currency reform problem.

Although the administration finally has succeeded in getting the currency bill before the Senate, other obstacles which threaten to delay the measure are apparent.

On December 1 the Senate will set aside the currency bill, and by agreement, take up the bill giving San Francisco the right to a water supply from the Hetch-Hetchy Valley. The measure will be disposed of by December 6, but on December 8, the Senate has agreed to take up a bill giving the President authority to build a government railroad in Alaska. This is to be set aside in favor of the currency bill.

Senate leaders were not inclined to predict when the currency bill might be finally acted upon, but it was said to be certain that its consideration would run well into next year, probably up to about the first of February.

Senator Hitchcock, Democrat, and the five Republicans, submitted a report materially changing the bill and proposing four reserve banks owned by the public and controlled by the government.

Both sections of the committee agreed on concentration of reserves, elastic volume and mobilization, the reserves in the capital of the proposed banks, promotion of an open discount market, provision for elastic currency, the issuance of Federal reserve notes, that the Federal notes should be obligations of the United States, that the system should be a regional federal reserve bank system, instead of a central bank, and on the control of the system itself by the government.

ADMINISTRATION VIEW.

The report of the administration Democrats reviewing the differences in the committee, concludes:

"These differences arise in the main because of two schools of thought, one part of the committee believing in a central bank administered by a central board, and the other part of the committee proposing to establish a number of comparatively independent district banks administered by boards of directors chosen from the several districts."

BY HITCHCOCK.

The report submitted by Senator Hitchcock declared many amendments it recommended had been indorsed in the entire committee before the administration and anti-administration forces separated and added that its signers were generally in favor of a government-owned central bank.

"Waiving a strong preference which prevailed in committee in favor of a single government bank with branches," said the report, "we accepted the regional bank plan as the only hopeful outlook for action by this Congress, but retained the amendment substituting four regional banks for twelve. While the single government bank plan would produce the most perfect mobilization of reserves, as has been demonstrated by the experience of other countries, the adoption of four regional banks under a single control, will, it is thought, approximate this result and, in a country so large as ours, with so many banks, probably prove efficient."

Senator Hitchcock will speak following Senator Owen.

The presentation of the divided report today placed before the Senate without amendment, the bill as it passed the House. The amendments recommended by the two wings of the committee will be taken up in the debate.

The bill was made the unfinished business of the Senate on motion of Senator Owen, who announced he would make no effort to begin its debate consideration of to secure a vote on any amendments before the end of the special session.

SUES MOTHER-IN-LAW.

New York Lawyer Says Widow of the Salt King Inveigled His Wife to Divorce Him.

[BY DIRECT WIRE TO THE TIMES.]

NEW YORK BUREAU OF THE TIMES, Nov. 22.—[Exclusive Dispatch.] Talamon Cuyler, a lawyer, brought suit today against his mother-in-law, Isabella T. Barton, for $500,000 for alleged alienation of the affections of Grace T. Barton, who obtained a divorce in California. Cuyler's former wife and her mother, widow of the multi-millionaire founder of the so-called salt trust, are now living in Alameda, Cal.

An attachment for $500,000 against Mrs. Barton's property was granted by Supreme Court Justice Seabury. The Cuylers were married in 1900, and have two children, a girl 11 years old and a boy 4 years old, both of whom are now living with their mother.

In his complaint Cuyler alleges that his mother-in-law took a hand in their domestic affairs they were [illegible] He says that the divorce in California was granted without any personal service on him, and that when he found out about it his wife said it was a plain case of having to choose between him and her mother, as her mother practically compelled her to get a divorce under threat to cut off her inheritance if she didn't do as her mother wished.

STOCKS DULLEST IN YEARS.

New York Traders Are Taking a Rest in Advance of the Christmas Holidays.

[BY A. P. NIGHT WIRE TO THE TIMES.]

NEW YORK, Nov. 22.—The last week on the Stock Exchange was said to be the dullest for this period of the year in more than a decade. Trading for the five full days aggregated 560,000 shares, a daily average of 112,000, while today's two-hour session contributed 50,000 shares, making the week's total 610,000.

The entire overturn was less by far than used to be recorded on any normal day a year or two ago, not to mention the active market of 1909, when an output of a million shares was a daily occurance for weeks at a time.

Lack of public interest is the most obvious feature of the securities markets at this time.

Increasing ease of money and a seemingly attractive price level have thus far failed to stimulate more than a small degree of investment demand.

The end of the year when many partnerships expire is likely to witness many changes in the "street."

BUY LIQUOR IN BUSHELS.

Youngstown (O.) Dealers Sell Products by Baskets Full When They End Business.

[BY A. P. NIGHT WIRE TO THE TIMES.]

YOUNGSTOWN (O.) Nov. 22.—Bottled liquors were sold by the bushel here tonight when 200 saloons and wholesale liquor houses ended business because the proprietors had failed to obtain a license. The saloons closed at 11 o'clock and will not be permitted to reopen. Bottles containing all forms of liquors were thrown in bushel baskets and placed outside the saloons. Some of the baskets were placarded with this inscription: "Last chance; only $1.50 a basket."

Department of Justice.

(Continued from First Page.)

days of the last administration, by the payment of $100,000 acknowledged by officals who were familiar with its ramifications, to be perhaps twice the amount of duty that should have been collected.

Since the Wilson administration came into power, Mr. Arnold has spent several months in further investigation of this case and has developed a new line of evidence. Mr. McReynolds announced several weeks ago that he had decided to grant a hearing to Mr. Wise before he took any further steps in the matter.

The department had no comment to make tonight on the case, but a decision as to whether it shall be pressed will be reached soon.

ASK TO BE LET ALONE.

Fraternal Insurance Orders Object to Interference from the State Authorities.

[BY A. P. NIGHT WIRE TO THE TIMES.]

CHICAGO, Nov. 22.—Condemnation of activities of State insurance commissioners in the internal affairs of fraternal insurance orders was expressed in resolutions adopted here today by the executive board of the National Fraternal Congress.

The resolution resulted from reports of officials of the Independent Order of Foresters of Toronto that the insurance commissioner of Wisconsin had demanded a change in plans for a special assessment of 80,000 members, which the order's constitution does not call for.

The resolution asserts that such a policy "finds no warrant in the laws of any State, and if successfully pursued will be destructive to the fraternal insurance system." It advises each of the eighty-three members of the congress to "resist to their utmost such unwarranted interference."

MEALS HIT BACK? DYSPEPSIA, GAS, SOUR STOMACH?---PAPE'S DIAPEPSIN.

Try it! In five minutes indigestion goes and stomach feels fine.

Time it! In five minutes all stomach distress gone. No indigestion, heartburn, soreness or belching of gas, acid or eructations of undigested food, no dizziness, bloating, foul breath or headache.

Pape's Diapepsin is noted for its speed in regulating upset stomachs. It is the surest, quickest stomach doctor in the whole world, and besides, it is harmless.

Millions of men and women now eat their favorite foods without fear—they know it is needless to have a bad stomach.

Get a large 50-cent case of Pape's Diapepsin from any drug store and put your stomach right. Stop being miserable—life is too short—you're not here long, so make your stay agreeable. Eat what you like and digest it; enjoy it, without fear of rebellion in the stomach.

Pape's Diapepsin belongs in your home. Should one of the family eat something which doesn't agree with them, or in case of an attack of indigestion, dyspepsia, gastritis or stomach derangement, it is handy to give instant relief.

ALVEOLAR TEETH

If you have missing teeth come to us. By our new Alveolar system we can give you solid teeth where ordinarily you would have to use partial plates. If you need a plate

Get a Whalebone Plate, $5. Satisfaction Guaranteed. $5 Crowns $4. Whalebone Roofless Teeth Will Bite Corn Off the Cob.

WHALEBONE PAINLESS DENTISTS

437 South Broadway.

Extracting, Crowning and Filling Made Painless by Our New Anesthetic Borine.

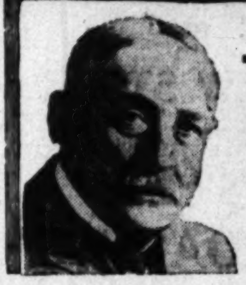

I CURE

PILES

FISTULA AND ALL RECTAL DISEASES WITHOUT AN OPERATION

BY MY PAINLESS DISSOLVENT METHOD

I TREAT NO DISEASES EXCEPT THOSE OF THE RECTUM AND BOWELS.

I cure without surgery and my patients are never confined in bed and never lose a moment's time from their business.

My method is not a "home cure" or a "correspondence treatment," but it is an application of skilled treatments administered under the most rigid antiseptic condition in my office.

WELL KNOWN SANTA MONICA MINISTER CURED.

This is to certify that Dr. C. H. White has cured me of a distressing hemorrhoidal ailment of 25 years' duration. His method of treatment is effective, but not severe. He has the appliances, the knowledge and the skill born of many years of specialization in this fruitful source of physical disease. He accomplishes all he claims in his advertising, and at reasonable expense.

I take pleasure in heartily commending the man and his methods.

WESLEY K. BEANS, Pastor First Methodist Episcopal Church, Santa Monica, Cal.

PROMINENT BAPTIST MINISTER CURED.

After suffering for years with the worst form of Hemorrhoids, Dr. C. H. White cured me without pain and without detaining me from my work. I desire to commend him to all rectal sufferers.

REV. E. H. BROOKS, 2812 Menlo Ave., L. A.

ANTI-SALOON LEAGUE SUPERINTENDENT CURED.

My Dear Dr. White: I am thankful for the privilege of bearing witness to your ability to treat without pain, and with success, the delicate and disabling diseases which experienced specialist in your line. I heartily commend you. Very sincerely yours, experienced specialist in your line, I heartily commen dyou. Very sincerely yours,

ERVIN S. CHAPMAN, D.D., LLD., Superintendent State Anti-Saloon League.

PRESIDENT OF A PROMINENT COLLEGE CURED.

For more than ten years I was a sufferer from a painful affliction, which nearly ruined my usefulness as an organizer and teacher. Dr. C. H. White of Los Angeles has completely cured me by a process that was painless and rapid, and I desire to go on record as recommending the Doctor in diseases in his specialty.

THOMAS NEWLIN, President Whittier College.

Dr. C. H. White, Rectal Specialist **423 S. Spring St.** LOS ANGELES

The Gem's Assignees Sale Makes It Possible for You to Save from 25 to 50% of Regular Cost on GOOD Home-Furnishings!

—The Gem's Big Stock Must Be Turned into Cash without Delay! The Biggest Furniture Bargains That Have Ever Been Seen in Los Angeles, Now Await You Here! Furnish Your Home NOW AT LOW COST!

$9.75

for this massive 2-inch square post iron bed; a very substantial design; splendid construction, choice of either fine white enamel or Vernis Martin finish; regular price $17.50.

$21.50

for this handsome Colonial reproduction brass bed; heavy 2-inch posts and filler rods head and foot; regular price $38.50. A big bargain at only $21.50 this week.

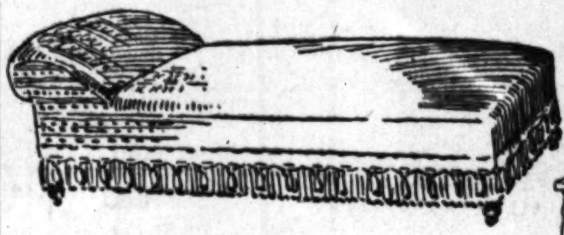

$5.50

for this large and comfortable couch; extra easy springs; covered in splendid quality green velour; built for most satisfactory service; regular price $9.50.

95c

for this dining chair; made of good strong oak stock and finished in a serviceable golden color; has durable cobbler seat; well braced. Regular price $1.35

$8.25

for this handsome reed rocker; built of choicest imported reed stock; good strong frame; beautiful comfortable design; has magazine pocket on one side; regular price $12.50.

$7.25

for this big value reed rocker; broad comfortable seat; wide arms and back; attractive pattern; built for good service; a wonderful value; regular price $11.50.

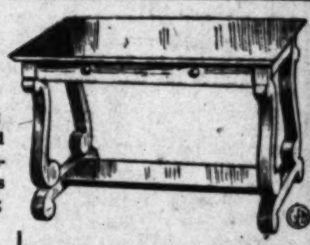

$12.50

for this golden oak quartered finish library table; handsome Colonial pattern; good size; well built and in splendid finish; regular price $17.50.

$12.95

for this handsome white maple dresser; good roomy base and pretty style mirror; well made throughout; regular price $18.00.

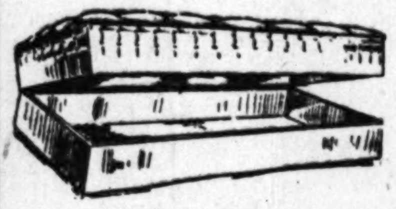

$5.95

for this roomy and convenient wardrobe couch; covered in good quality art ticking; opens easily; needed in every home; regular price $9.50; special feature at $5.95.

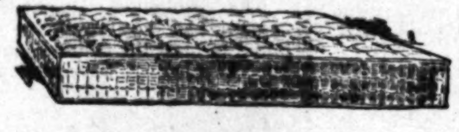

Big Bargains In Mattresses

—We have a few mattresses still on hand left over from the sale of damaged goods from the Barker Bros. Warehouse fire. We want to close these out this week and are making extra sacrifices in price to do so. These mattresses run in regular price from $5.00 to $18.00. We are pricing them from $1.50 up to $4.50.

$5.95

for ths handsome and practical Mission rocker; built of strong oak stock; popular fumed finish; high back style; auto spring seat covered in Spanish leatherette; regular price $10.00.

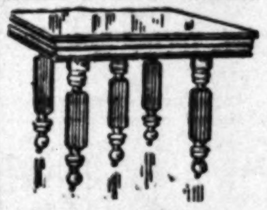

$4.35

for this golden oak finish, six-foot extension dining table. Regular price $7.50. A special bargain at only $4.35.

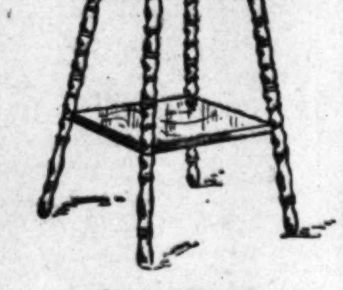

$1.95

for this pretty and attractive golden oak center table; neatly turned legs; good size top; regular price $3.50.

A Bargain

$4.65

for this folding go-cart; light weight; folds into compact shape; easy running; good strong frame; covered in best leatherette. Regular $6.95 value.

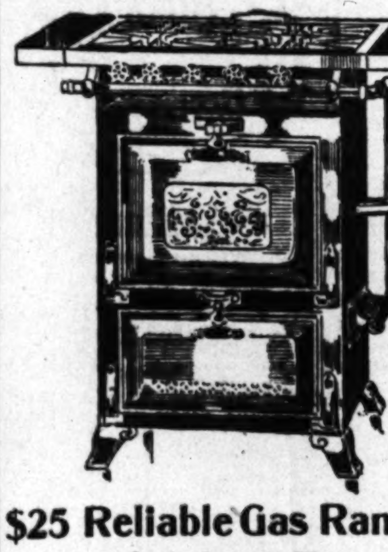

$25 Reliable Gas Range $16.45

A four-burner, thoroughly efficient gas range with good size broiler and cast iron oven bottom. This range is a guaranteed baker and will give splendid satisfaction. Regular price $25.00.

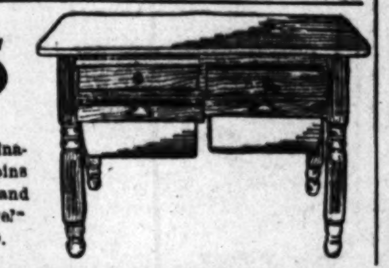

$3.95

for this handy combination kitchen cabinet; bins for sugar and flour and drawers for knives, towels etc.; regular price $5.00.

$1.25

for this double lined air tight heater; will burn anything; heavy gauge steel; just what you need these cold nights and mornings. Regular price $2.00.

Good, Reliable Gas Heaters Low Priced from $1.45 up—Stoove Grates for Fireplace at Following Bargain Prices: 20-inch, $2.50; 22-inch, $2.75; 24-inch, $2.95.

THE GEM FURNITURE STORE

NUMBERS 701-703 SOUTH MAIN STREET—S. W. CORNER SEVENTH AND MAIN

Sale Held Under the Directon of Barker Bros. Assignees

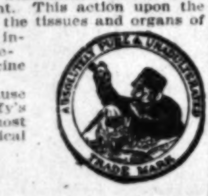

UNION LEAGUE LECTURE.

Members of the Union League Club have been much interested in the series of articles on the pre-Christian priesthood which have recently been published in the Los Angeles Times Illustrated Weekly, and on Thursday night had the author, Stinson Jarvis, lecture to them on "The Druids." After the lecturer completed his discourse and retired, the members rose in a body and requested him to "tell us some more." This he did for another hour, after which he replied to many questions. About 150 persons were present and after a vote of thanks had been tendered Jarvis, the chairman of the Entertainment Committee delivered another address in which he said that the facts and records presented by the lecturer opened a new field of study that is almost endless in its reach, and of vital importance to the history of the world.

UNCLE SAM AS A SPEEDER.

His Mail Wagons Have the Right to Violate City Ordinance According to One of His Postal Officials.

[BY A. P. NIGHT WIRE TO THE TIMES.]

NEW YORK, Nov. 21.—The right of the United States government to operate its mail trucks in city streets regardless of speed restrictions that may be prescribed by the Board of Aldermen, was defended today by Joseph Stewart, Second Assistant Postmaster-General, before the Aldermanic committee appointed to consider an ordinance withdrawing the mail trucks from the class of vehicles now exempt from speed control. Fourteen persons have been killed this year by mail-carrying automobiles.

"Any interference resulting from the changes you propose to make would interfere with the business of the United States," Stewart told the committee. "I shall continue to transport the mail through the streets in accordance with what I consider to be my duty and the rights of the United States."

Stewart said he would discharge any chauffeur who drove recklessly. The committee deferred action on the ordinance. It is expected it will be reported favorably.

WOMAN SUES GLASSCOCK.

Declares She Was Illegally Detained in a "Bull Pen" During the Strike of Miners.

[BY A. P. DAY WIRE TO THE TIMES.]

CHARLESTON (W. Va.) Nov. 22.—Another damage suit growing out of the detentions under martial law in the Cabin Creek district during the coal strike was instituted yesterday by Mrs. Sarah Spinello. The plaintiff asks $10,000 damages from William E. Glasscock, Governor of West Virginia, at the time of the strike, and members of the Military Court. Mrs. Spinello avers she was arrested for an assault on a negro, held five days in the "bull pen," and sentenced to serve one year in the penitentiary by the court. She states she was pardoned on account of her physical condition before the order of the court was carried out.

TRUANT OFFICERS MEET.

They Want Uniform Marriage and Divorce Laws and Compulsory Education Everywhere.

[BY A. P. DAY WIRE TO THE TIMES.]

ST. LOUIS, Nov. 22.—Uniform marriage and divorce laws, uniform compulsory education and child labor laws and an adequate mothers' pension law were advocated in resolutions adopted by the National League of Compulsory Education officials, during the second session of its annual convention here today. Truant officers of sixty of the largest cities of the country comprise the league.

MRS. FITCH DEAD.

Daughter of the Late William Tecumseh Sherman Passes Away in Gulfport, Miss.

[BY DIRECT WIRE TO THE TIMES.]

MOBILE (Ala.) Nov. 22.—[Exclusive Dispatch.] Mrs. Minnie Sherman Fitch, wife of Lieut. Thomas W. Fitch, U.S.N., retired, daughter of William Tecumseh Sherman, died at Gulfport, Miss., today. The body will be taken to St. Louis Sunday for interment beside the body of Gen. Sherman.

STRAUS QUITS BUSINESS.

Prince of the New York Mercantile World Will Devote the Rest of His Time to Humanitarian Work.

[BY A. P. NIGHT WIRE TO THE TIMES.]

NEW YORK, Nov. 22.—To devote himself entirely to humanitarian work, Nathan Straus, long a leading figure in the mercantile world, has retired from active business.

Nathan Straus, Jr., said his father's enterprises in Palestine needed more careful attention and that he would shortly leave for the Holy Land to extend the work of the relief bureau and other charitable undertakings he has inaugurated there.

A world-wide personal campaign to urge the universal adoption of pasteurization of all milk fed to infants is expected to form a part of Straus's philanthropic activities in the near future, his son said.

Farthest North.

EXPLORER FIGHTS ARCTIC ICE.

STEFANSSON IS REPORTED OFF FLAXMAN ISLAND.

Old Whaler Karluk Caught Off Point Barrow Has Hard Time Getting Out, but Is Now on Its Way Toward the Pole, Says Engineer of Expedition.

[BY DIRECT WIRE TO THE TIMES.]

VICTORIA (B. C.) Nov. 22.—[Exclusive Dispatch.] Describing the progress of the Stefansson exploring expedition, John Munroe, first engineer on the Karluk, has written to George Wise of this city, under date of Point Barrow, August 5, where the former whaler was ice bound. The letter describes the voyage from Port Clarence until the time the Karluk became ice bound, for the first time, forty miles from Pt. Barrow.

The ship had to wait at Port Clarence for twelve days for the arrival of the gasoline schooner Mary Sachs, which carried Stefansson, and the Alaska, another schooner.

The ships parted company July 29, since when Munroe said nothing had afterward been seen of the Sachs. The following day bad weather was struck, so severe, in fact, that in thirty-six hours the Karluk logged eighteen miles. Some of the time, although she was steaming at full speed, the wind and sea were driving her backward. When the weather moderated a little, Capt. Bartlett fetched the land and on the evening of July 30, Pt. Hope was reached. A big supply of seal meat for the dogs was also taken. The first Eskimos to be secured were signed at Pt. Hope. Two northern warriors embarked. On August 1, the Karluk took her departure from Pt. Hope and with a fair wind, made good time until the evening, when ice was sighted between Icy Cape and Cape Belcher. The vessel steamed alongside the ice to the latter point, but found it impossible to get through. She steamed slowly along the ice all night and the next morning, August 2, turned, and seeing an opening, made a dash for it.

"Unfortunately," said Munroe, "the ice closed in on us about forty miles from Pt. Barrow, after us fighting our way that far."

Just before getting jammed, the party bagged its first polar bear, which was a beauty, being over seven feet in length and weighing approximately 1000 pounds.

On August 3, upon finding that there were no signs of getting out at all, Stefansson decided to walk to Pt. Barrow, accompanied by Dr. McKay. The day Munroe wrote his letter, August 5, the Karluk was still held in the grip of the ice. The temperature then was 31 degrees below zero, with a strong wind blowing on shore.

Finally, the Karluk reached Pt. Barrow and then proceeded, being reported off Flaxman Island on August 14.

CLOSE DES MOINES SALOONS.

Iowa Supreme Court Decision Abruptly Ends Appeal of the Liquor Interests.

[BY A. P. NIGHT WIRE TO THE TIMES.]

DES MOINES (Iowa) Nov. 22.—Every saloon in Des Moines must close immediately, according to a decision handed down by the Iowa Supreme Court late this afternoon. The decision ends the appeal of the liquor interests and the saloons are expected to close as soon as notified officially of the court's action.

GERMANS SOUTH OF US.

Imperial Budget Indicates Growing Importance of the Kaiser's Relations with Latin Americans.

[BY CABLE AND A. P. TO THE TIMES.]

BERLIN, Nov. 22.—The increasing importance of Germany's relations with Latin America is indicated by a provision in the Imperial budget of 1914, raising to the rank of full legations the Minister residences now credited to Guatemala, Venezuela and Peru.

A German consulate is established at Panama and the German consulate at Montreal is raised to a consulate-general.

Some other striking points in the preliminary summary accompanying the budget bill are:

The increase in the annual subsidy for German schools abroad from $100,000 to $375,000.

IF SO, THEN WHAT?

Wilson's Indian Envoy Says We Don't Know How to Manage American Aborigines.

[BY A. P. NIGHT WIRE TO THE TIMES.]

GREEN BAY (Wis.) Nov. 22.—The United States government does not know how to manage the American Indian. This will be the text of the report which Dr. Joseph E. Dixon, President Wilson's special envoy to the Indians of North America, will give to the Executive on his return to Washington.

FOUR INJURED IN WRECK.

C. W. Norris, head of the contracting department of the Home Telephone Company, was placed in the City Jail last night and charged with having driven an automobile while intoxicated. The arrest came as a result of an automobile collision with a street car at Vermont avenue and Forty-eighth street, wherein four persons were injured. Norris, with his wife and a party of friends, were on their way to Alhambra at the time of the accident. The machine was totally wrecked. Mr. and Mrs. J. Wheatley, No. 617 South Olive, and Mr. and Mrs. Bright Damerral, No. 1958 West Twenty-seventh street, friends of Norris, were slightly injured and taken to their homes.

Foreign.

RICH AMERICAN HELD IN LONDON.

Serious Charges Prefer

Against New Yorker.

Doubt Raised as to the San

of Accused.

Neighbors Call Attention

Alleged Misdoings.

[BY CABLE AND A. P. TO THE

LONDON, Nov. 22.—The arre
John Love Elliott, a wealthy
sulting engineer of New York,
ported yesterday from East
stead, Sussex, was made on
of the most serious and
character.

The arrest was made by
lice on the allegations of
who laid before the autho
tain circumstances which th
clared had been related by tw
said to be his daughters, wh
living alone with him at
wood House.

Elliott has been residing in
land in connection with som
and other companies. The
are 17 and 19 years old, whi
appears to be in the forti
evidently a wealthy man.

Elliott has been three tim
ried. His first wife died
ago, leaving two daughters
ond wife, who was Miss
Stewart, an opera singer,
a divorce from him in 19
is stated that a daughter
of this marriage. His third
Miss Laura Moore.

The character of the charge
raised a doubt in some quar
to whether the girls living wi
llott are really his daughters
so as to the sanity of the
The evidence at yesterday's
in the local Police Court wa
behind closed doors. It wa
ly serious to cause the mag
remand the accused in cust
week.

In the meantime the gir
been taken from
House, which is in a seclude
in the center of 600 acres of
and have been placed in c
a Dr. Wallis, who was call
the police.

FIRE IN SAINTE MARI
MANY HOUSES DESTRO

[BY A. P. DAY WIRE TO THE

LEVIS (Quebec) Nov. 22.—
Marie, a town of 1600
was swept by fire today.
dred and fifty houses had
stroyed and the fire was st
unchecked at 10 o'clock wh
for aid was received here.
ing to word reaching here, th
age at that time was $100,00

Student Killed in a Du

MUNICH (Bavaria) Nov. 22.
Cable and A. P.]
a student at the Institute
today from wounds receiv
student duel.

Edouard Lockroy Dea

PARIS, Nov. 22.—[By Ca
A. P.] Edouard Lockroy, on
best-known French states
writers, died today of hea
aged 75 years.

Mr. and Mrs.

WAITED THREE YEARS TO

MEXICAN REVOLUTION VENTS EARLIER MAR

**Bridegroom Comes Out of
ger Zone to Attend Paren
Anniversary and Then
Union—Church
Honeymoon Trip Follo**

Romance hampered
triumphed yesterday
Mrs. Aurie A. Race and
Wynne Avery walked down th
dle aisle of Immanuel
Church and became Mr. and
Avery through the
mula as propounded by
Adams.

It was not the first
either of the contracting
had been married previous
gave their ages to the
as 47 each and their friends
story of a long and
tance which developed
rity yesterday.

According to plans,
have been married
years ago, but, owing
tempestuous times in
wedding date had to
Mrs. Race willingly
her mother she came to
from Troy, O., and
lived at Ocean Park.
to hear eventually
tended to come out of
zone, and his coming
by the fact that his
few weeks ago celebrated
en wedding anniversary
home in Galena, Ill.,
promised to be there.

The excitement of the
casion yesterday
Avery from giving
affair. When called
hotel he expressed
noyance at the idea
numerous friends in
fornia through the
married.

The wedding itself
The mother of Mrs.
Frances Edwards
matron of honor.
bride—the Misses
Armstrong—were
The best man was
who also played the
The bride was dressed
pagne-colored
trimmed with real
groom wore the
Albert.

After a short honeymoon
Mrs. Avery will
Westlake hotels,
when it will be safe
Mexico.

Foreign.

RICH AMERICAN HELD IN LONDON.

Serious Charges Preferred Against New Yorker.

Doubt Raised as to the Sanity of Accused.

Neighbors Call Attention to Alleged Misdoings.

[BY CABLE AND A. P. TO THE TIMES.]

LONDON, Nov. 22.—The arrest of John Love Elliott, a wealthy consulting engineer of New York, reported yesterday from East Grinstead, Sussex, was made on charges of the most serious and flagrant character.

The arrest was made by the police on the allegations of neighbors, who laid before the authorities certain circumstances which they declared had been related by two girls, said to be his daughters, who were living alone with him at Hammerwood House.

Elliott has been residing in England in connection with some rubber and other companies. The two girls are 17 and 19 years old, while Elliott appears to be in the forties. He is evidently a wealthy man.

Elliott has been three times married. His first wife died sixteen years ago, leaving two daughters. His second wife, who was Miss Ethel Irene Stewart, an opera singer, obtained a divorce from him in 1907, and it is stated that a daughter was born of this marriage. His third wife was Miss Laura Moore.

The character of the charges has raised a doubt in some quarters as to whether the girls living with Elliott are really his daughters, and also as to the sanity of the accused. The evidence at yesterday's hearing in the local Police Court was given behind closed doors. It was sufficiently serious to cause the magistrate to remand the accused in custody for a week.

In the meantime the girls have been taken from Hammerwood House, which is in a secluded spot in the center of 600 acres of grounds, and have been placed in charge of a Dr. Wallis, who was called in by the police.

FIRE IN SAINTE MARIE. MANY HOUSES DESTROYED.

[BY A. P. DAY WIRE TO THE TIMES.]

LEVIS (Quebec) Nov. 22.—Sainte Marie, a town of 1600 inhabitants, was swept by fire today. One hundred and fifty houses had been destroyed and the fire was still raging unchecked at 10 o'clock when a call for aid was received here. According to word reaching here, the damage at that time was $300,000.

Student Killed in a Duel.

MUNICH (Bavaria) Nov. 22.—[By Cable and A. P.] Max Snyderth, a student at the institute here, died today from wounds received in a student duel.

Edouard Lockroy Dead.

PARIS, Nov. 22.—[By Cable and A. P.] Edouard Lockroy, one of the best-known French statesmen and writers, died today of heart failure, aged 75 years.

Mr. and Mrs.

WAITED THREE YEARS TO WED.

MEXICAN REVOLUTION PREVENTS EARLIER MARRIAGE.

Bridegroom Comes Out of the Danger Zone to Attend Parents' Golden Anniversary and Then His Own Union—Church Ceremony and Honeymoon Trip Follow.

Romance hampered by revolution triumphed yesterday afternoon when Mrs. Aurie A. Race and George Wynne Avery walked down the middle aisle of Immanuel Presbyterian Church and became Mr. and Mrs. Avery through the well-known formula as propounded by Rev. [illegible] Adams.

It was not the first romance for either of the contracting parties. [illegible] had been married previously. They gave their ages to the license [illegible] as 47 each and their friends told a story of a long and lasting acquaintance which developed into full maturity yesterday.

According to plans, they would have been married nearly [illegible] years ago, but, owing to the tempestuous times in Mexico, the wedding date had to be deferred. Mrs. Race willingly waited. With her mother she came to Los Angeles from Troy, O., and for some time has lived at Ocean Park. She was [illegible] to hear eventually that Avery intended to come out of the danger zone, and his coming was hastened by the fact that his parents a few weeks ago celebrated their golden wedding anniversary at the home in Galena, Ill., and he had promised to be there.

The excitement of the eventful occasion yesterday afternoon prevented Avery from giving full details of the affair. When called upon at his hotel he expressed considerable annoyance at the idea of announcing to numerous friends in Southern California through the press that he married.

The wedding itself was very [illegible]. The mother of Mrs. Avery, Frances Edwards Armstrong, was matron of honor. Two nieces of the bride—the Misses Ivey and [illegible] Armstrong—were maids of [illegible]. The best man was Walter R. [illegible], who also played the wedding march. The bride was dressed in a champagne-colored traveling [illegible] trimmed with real lace, while the groom wore the conventional Prince Albert.

After a short honeymoon Mr. and Mrs. Avery will reside at one of the Westlake hotels, pending such a time when it will be safe to return to Mexico.

Washington.

CALL FLOGGING CRUEL, INHUMAN

The Delaware Punishment Denounced in House.

Senate Committee Indorses Direct Elections.

Legality of "Circular Eight" Finally Determined.

[BY A. P. NIGHT WIRE TO THE TIMES.]

WASHINGTON, Nov. 22.—Bareback flogging of convicts in Delaware was denounced in the House today as degrading, cruel and a medieval relic of barbarism by Representative Evans of Montana. Evans was defending his resolution for a Federal injunction against the practice. He said Atty.-Gen. McReynolds felt that there was no action he could take.

"When you manacle a man to a post and beat him across the back," said Evans, "you make him an enemy of society; malice and hatred toward the world are sown in his heart and sooner or later those evidences will bear fruit."

Temporary laws for direct election of Senators were indorsed today by the Senate Elections Committee. Senator Poindexter's bill providing that Senators shall be elected under State laws governing the selection of representatives-at-large or Governors until each State has made provision for election under the new constitutional amendment, was recommended for passage.

Controversies now pending over the election of Senators from Alabama and Maryland have resulted from the lack of explicit laws.

"CIRCULAR 8."

The legality of the mooted "Circular 8" putting into effect the Dick law for the reorganization of the militia was upheld in an opinion by Brig.-Gen. Enoch H. Crowder, judge-advocate-general of the army, made public today by Secretary Garrison.

The circular, legality of which was challenged by the National Guard Association, holds that the Federal government will recognize National Guard units and organizations only when requirements of the regular army are complied with as to organization, equipment and discipline.

SUPREME COURT IN MOURNING.

Five Justices Crowd Into a Humble Home to Pay a Final Tribute to Archie Lewis.

[BY A. P. NIGHT WIRE TO THE TIMES.]

WASHINGTON, Nov. 22.—Five members of the United States Supreme Court, including Chief Justice White, crowded into a humble little home in Washington today to attend the funeral of Archie Lewis, the negro messenger, who had taken care of their robes since they were elevated to the bench. Lewis was serving the court when three of them—Justices [illegible] Vandevanter and Lamar—were [illegible], and before Chief Justice White and Justice Holmes had started to [illegible].

END FRENCH COAL STRIKE.

Association of Mine Proprietors Agrees to Eight-hour Day for Their Men.

[BY CABLE AND A. P. TO THE TIMES.]

DOUAI (France) Nov. 22.—The great strike of miners in Northern France was settled tonight, the Association of Mine Proprietors agreeing to an eight-hour day until the bill granting an eight-hour day for working men, which is now before the French Parliament, is passed and promulgated. The union leaders decided to call off the strike, which had already involved about 6,000 out of 200,000 miners in this district.

PENSION FOR BRICKLAYERS.

Union Decides on System of Benefits for Aged and Disabled Members.

[BY A. P. NIGHT WIRE TO THE TIMES.]

INDIANAPOLIS (Ind.) Nov. 22.—An old age pension and disability fund will be inaugurated by the Bricklayers', Masons' and Plasterers' International Union of America in 1914. The plan, it was announced tonight, has just been voted on by the members of the union.

The fund will be maintained by weekly assessments of 25 cents on each member of the organization. Each member entitled to draw upon the fund will receive $5 a week, the payment to be made monthly. Pensions will be allowed any member who has reached the age of 60 years and has been in good standing in the union for twenty years, if he is unable to obtain sustaining employment, and to any member who has been in good standing for ten years and has become incapacitated for work by accident or ill health not brought on by his own improper conduct.

The widow of a beneficiary also may obtain the continuance of the pension if she is without other means of support. The union has about 90,000 members.

RIOT IN PHILADELPHIA.

Outbreak Among Garment Workers on Strike—A Number Beaten and Eight Arrested.

[BY A. P. NIGHT WIRE TO THE TIMES.]

PHILADELPHIA, Nov. 22.—There was another outbreak here today among garment workers who have been on strike for several months, and before the trouble was over several of the participants were beaten and eight of them were arrested.

The trouble started when a squad of policemen escorted four workers from a garment factory. Strikers and sympathizers tried to reach the four workers, and a fight started in which fists were freely used on the police. Reserve policemen, with the free use of their clubs, soon brought the situation under control. No one was seriously hurt.

Among the prisoners, who were given a hearing in the night court and held, was a woman.

ULTRA VIOLET RAYS.

Keep Away from Them If You Value Your Health, Is Advice of Berthelot.

[BY CABLE AND A. P. TO THE TIMES.]

PARIS, Nov. 22.—Prof. Daniel Berthelot, president of the International Society of Electricians, submitted tonight to the Society of Civil Engineers a report on his recent researches into the ultra-violet rays from mercury vapor lamps. He characterized them as more dangerous than any other known rays, saying they caused opthalmia and ultimately blindness, burned the skin and produced effects similar to sunstroke.

In some of their effects, however, they were benevolent, as they killed many types of microbes by a few seconds' exposure and made drinking water sterile.

President Poincare acted as chairman of the meeting.

OPIUM SMUGGLERS GUILTY.

SAN FRANCISCO, Nov. 22.—[By A. P. Night Wire.] George Poole and Thomas J. Murphy, accused of smuggling opium into this country from Mexico, were found guilty by a jury in the United States District Court tonight. Sentence will be passed next Saturday. The chief witness for the government was Rafael Manzo, a banker of Nogales, Mex.

To Close Calumet Mines.

CALUMET (Mich.) Nov. 22.—[By A. P. Night Wire.] Unless there is a substantial increase soon in the number of men returning to work, several mines in the north end of the district will close for the winter, the managements announced today.

ANTI-SLAVERY LAW.

MANILA, Nov. 22.—[By Cable and A. P.] The Philippines Commission today passed the anti-slavery law adopted on November 13 by the Philippine National Assembly. Only a few amendments were made, and these were introduced merely for the purpose of obviating legal defects in the measure as passed by the Assembly.

To the Memory of Father Serra.

Bronze tablet to be unveiled today.

[illegible] impressive feature of the two-[illegible] celebration in commemoration of [illegible] hundredth anniversary of the [illegible] of Father Junipero Serra at the [illegible] Gabriel Mission this morning [illegible] the ceremonies in connection [illegible] the unveiling of the bronze me[illegible]. It was designed by W. A. [illegible]. It is twenty-four by twenty-eight inches in dimension and is placed between two buttresses upon the outer wall near the campanile. As the silken covering is removed Benjamin Scovell will read Charles Warren Stoddard's poem, "The Bells of San Gabriel." At the end of each stanza a priest will toll one of the bells in rhythm to the verse.

"CASCARETS" IF HEADACHY, BILIOUS, SHAKY, CONSTIPATED—DIME A BOX

Furred Tongue, Bad Taste, Indigestion, Sallow Skin and Miserable Headaches come from a torpid liver and clogged, constipated bowels, which cause your stomach to become filled with undigested food, which sours and ferments like garbage in a swill barrel. That's the first step to untold misery—foul gases, bad breath, yellow skin, mental fears, everything that is horrible and nauseating. Cascaret tonight will straighten you out by morning—a 10-cent box from your druggist will keep your Liver active, Bowels clean, Stomach sweet, Head clear, and make you feel bully for months. Don't forget the children.

CASCARETS WORK WHILE YOU SLEEP.

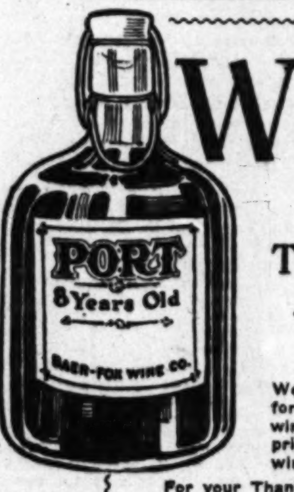

WINES

For Your Thanksgiving Dinner

"The Taste Lingers Long After the Price is Forgotten."

We cater to the people who are looking for quality wines rather than cheap wines. We will not sacrifice quality for price. But we do claim that no better wines can be bought at the price we ask.

For your Thanksgiving Dinner you certainly want quality goods, and the best way to get them is to buy guaranteed wines. We guarantee ours. We deal entirely on THE MONEY-BACK PLAN.

If the goods don't satisfy you, you can get your money back without a question.

Try a Gallon of Any of Our Sweet Wines

$1.00 per gallon
Port
Sherry
Angelica
Muscatel

ALL SOLD ON THE MONEY BACK PLAN

We handle all kinds of wines, liquors and beers. Our White Castle Brand of sparkling wines, Burgundy, Sauterne and Moselle are the best. You are sure of getting the best when you buy these.

If you have been dissatisfied with the claret you have been getting, try a gallon of our wine at 75c.

Our service is equal to the standard of our wines.

Our automobile delivery is very prompt.

Just phone your order. Remember, it is on the money-back plan.

Baer-Fox Wine Co.

122 East Third Street

PHONES:
Home F5723—Sunset, Main 1903.

CLOSE MANY SALOONS.

Thirty-three Hundred of Them Are Put Out of Business in the Buckeye State.

[BY A. P. NIGHT WIRE TO THE TIMES.]

COLUMBUS (O.) Nov. 22.—Proprietors of more than 3300 saloons in Ohio closed their places of business at midnight tonight in accordance with the provisions of the State liquor license law, which limits the number of saloons in "wet" territory to one for each 500 population.

The saloon-keepers who quit business tonight had been refused licenses by county license boards.

The majority of the saloons which will not be permitted to reopen are located in Cleveland, Cincinnati, Columbus and Toledo.

Many saloon-keepers disposed of their goods tonight at "bargain counter" sales. In some places the cries of auctioneers were heard.

THEY RAN AT WATERLOO.

Belgian Government Decides Not to Participate in the Panama-Pacific Exposition.

[BY CABLE AND A. P. TO THE TIMES.]

BRUSSELS, Nov. 22.—It was announced today that the Belgian government had decided not to participate in the Panama-Pacific Exposition at San Francisco in 1915 for reasons similar to those which governed Germany and Great Britain, and for the additional reason that the United States did not participate officially in the expositions held at Brussels and Ghent, although Belgium was largely represented at St. Louis.

D. D. D. In Hospitals; Standard Skin Cure

How many hospital patients, suffering the frightful itch, the raw scorching pain of skin disease, have been soothed to sleep by a soothing fluid washed in by the nurse's hands?

That fluid is the famous D. D. D. prescription for eczema.

THE SUPERVISING NURSE of one of our prominent Catholic institutions (name of nurse and institute on application), writes regarding a patient. "The disease had eaten her eyebrows away. Her nose and lips had become disfigured. Since the use of D. D. D. her eyebrows are growing, her nose and face have assumed their natural expression."

How many eczema sufferers are paying their doctors for regular treatment and are being treated with this same soothing, healing fluid?

DR. GEO. T. RICHARDSON frankly writes "D. D. D. is superior to anything I have ever found. Soft and soothing, yet a powerful agent."

To do the work, D. D. D. Prescription must be applied according to directions given in the pamphlet around every bottle. Follow these directions—and see!

And it certainly takes away the itch at once—the moment the liquid is applied. The skin is soothed—calmed—so thoroughly refreshed—delightfully cooled.

All druggists of standing have the famous specific as well as the efficient D. D. D. Skin Soap.

But we are so confident of the merits of this prescription that we will refund the purchase price of the first full size bottle if it fails to reach your case. You alone are to judge.

The Owl Drug Co.'s Stores.

D. D. D. Prescription—for 15 years—the standard skin remedy

Extraordinary Holiday SALE

ORIENTAL RUGS

M. A. Enfiajian Co.

A large assortment of Turkish and Persian rugs representing the cream of our well chosen collection is offered at substantial reductions from prices originally fair and equitable.

The assortment includes all sizes and weaves and some particularly fine large size rugs.

For a serviceable and appropriate Christmas gift nothing is more acceptable than an Oriental Rug and suitable selections can be made from rugs ranging in price from five dollars up.

If desired we will hold purchases made now for delivery during Christmas week.

809 South Hill Street

You Save Money When You Buy Drugs Here!

—not only in price but in service and quality. The two Boswell & Noyes stores represent the best possible in pure drugs and prompt, efficient service.

Two-Quart Hot Water Bottle Worth $1.50—guaranteed,

94c

Fresh, new bottles just received from the factory. You cannot afford to overlook this extra special value.

Kodak Work

is done best at our stores. Work left by 9 a.m. finished by 5 p.m. same day. Ask about FREE 8x10 enlargement.

Everyday Specials:---

Bromo Seltzer	10c, 19c, 40c, 75c	Malvina Cream	35c
Sal Hepatica	19c, 38c, 87c	La Blache Powder	35c
Danderine	19c, 35c, 69c	Eau de Quinine	39c, 79c
Malted Milk	40c, 75c, $3	Pebeco Paste	39c
Mellin's Food	35c, 55c	Frostilla	18c
Nestle's Food	40c	Pyorrhocide Powder	83c
Imperial Granum	65c, $1	Mentholatum	19c, 37c
Peruna	75c	Pierce's Pellets	15c
Murine	29c	Hunyadi Water	28c
Pinkham's Compound	75c	Listerine	19c, 34c, 63c

Boswell & Noyes Drug Co.

TWO STORES

Third & Broadway
10126—Main 125

Sixth & Hill
F7326—Main 1355

H. R. BOYNTON COMPANY LOS ANGELES

This Label is a Guarantee of Highest Quality.

Make Wash Day a Pleasure!

MODERN appliances, designed to save time and labor, are being rapidly introduced into the American home. Foremost among these are ingenious devices that eliminate the housewife's greatest burden—Wash Day Drudgery. The "Judd Washer" is absolutely the most efficient, speedy and economical Washer on the market. Simply attach it to an electric light socket, and it disposes of a large washing in a couple of hours. The clothes are washed clean and thoroughly, at the small cost of about 4 cents.

Anything and everything may be washed in the "Judd" without injury, from the daintiest lingerie to heavy blankets. See the "Judd" in actual operation at our Display Rooms, and you'll understand why we say it's the BEST Washer made.

The Week's Ironing Completed in About an Hour

The "Home Ironing Machine" should be in every household. It irons sheets, table cloths, towels, and all other flat pieces perfectly and without any exertion, IN ONE-TENTH the usual time. Easier to operate than a wringer, cannot get overheated, does away with laborious hours over an ironing board. You should come to our Display Rooms and see it demonstrated!

We carry a complete line of all goods required for Steam, Gas and Water.

H. R. Boynton Co.

Display Rooms—644-646 SOUTH SPRING STREET
Office and Warehouse—214-216 North Los Angeles Street
MAIN 8180 HOME 10121

Write or telephone for further particulars or desired information.

THE DOCTORS WHO CURE

Dr. A. J. Shores.

DO NOT LOSE HOPE BECAUSE OTHERS FAIL. Even though you have treated a long time and received no benefit, Drs. Shores & Shores offer you the result of their Twenty Years' exclusive Specialty practice—an honest opinion on your case FREE, and a cure, if the case is curable.

OUR CURES STAY CURED

OFFICE HOURS:
9 a.m. to 5 p.m.; Evenings, 7 to 8; Sundays, 10 to 12.

Asthma

No one but an asthmatic can appreciate the terrible distress of this disease. Gasping, smothering, panting for breath — suffocating feeling, sitting up in bed at night, are but a few of the terrible torments of an Asthmatic sufferer. If you are an Asthma victim, let not another day pass until you try our wonderful treatment—which gives almost immediate relief and lasting benefits. Call or write.

Catarrh of Head and Throat

This form of catarrh is most common — usually resulting from neglected colds. Successfully treated with little cost by Drs. Shores' treatment.

Is your nose stopped up?
Does your nose discharge?
Is your nose sore and tender?
Is there pain in front of the head?
Do you hawk and clear the throat?
Is your throat dry in the morning? Do you sleep with your mouth open?
Now is the time to be cured—don't let it run into complications.

OF THE EARS.

Catarrh often extends from the throat, along the Eustachian tubes into the ears, causing partial or complete deafness. Is your hearing failing?

Do your ears discharge? Do they ring?
Is the wax drying in your ears?
Do you hear better on some days?
Does a cold make your hearing worse?
Don't neglect this until your hearing is irreparably destroyed.

Eczema

This affliction often baffles the skill of the regular doctor—and tries the patience of the specialist—but our methods have proven successful in so many cases that no matter who has failed to cure you it is worth your time to consult us. We will gladly explain our method of treatment free of charge. Consultation always free.

Specialties—
Catarrh,
Deafness,
Head Noises,
Asthma,
Hay Fever,
Rheumatism,
Eczema,
Goitre,
Chorea,
Hysteria,
Insomnia,
Epilepsy and Other Chronic Diseases of the Stomach, Bowels, Heart, Bronchial Tubes, Lungs, Kidneys and Liver that are curable.

Rheumatism

If you are hobbling about with rheumatic joints or suffering torture from inflammatory rheumatism — come and let us explain our theory and treatment for this painful affliction.

Dr. G. W. Shores.

STOMACH AND LIVER

If you have distress and bloating after eating don't neglect treatment. Catarrh of the stomach is a most common ailment, and can be cured, but remember, a cancer of the stomach we cannot cure. Do not neglect stomach and liver trouble. Consult doctors that know how to cure.

Don't let money matters keep you away. Drs. Shores' rates are low and payments easy. Medicines free to patients. Get busy and get well.

CONSULTATION AND EXAMINATION FREE.

DRS. SHORES & SHORES Rooms 222 to 225 Henne Bldg., THIRD AND SPRING STS. ENTRANCE 122 WEST THIRD ST. LOS ANGELES, CAL. Take Elevator or Easy Stairs.

Protected By a State Law

7% Free from (Income State County and City) Taxes

An Investment in Street Bonds

You Can See When You Buy and Control When You Own

We own and offer only the very best
We make collections without charge

In amounts from $25.00 to $100,000. Send for booklet.

ELLIOTT & HORNE COMPANY
325 West Third St., Los Angeles.

L. N. Rubalcava

Counselor at Law

Ex-Superior Judge in Mexico. Graduate from the National School of Law in Mexico City. Offices with Shenk and Beekler, Calexico, Cal., and at 308 Hibernian Bldg., Los Angeles, Cal.

Will attend to all cases in Lower California. Corporation, Land, Mining, Civil, Criminal and Commercial Laws.

Any legal question about Mexican law promptly and intelligently attended. Organization of companies to operate in Mexico given special care. Best references.

SLAUGHTER SALE

RAINCOATS

OF EVERY DESCRIPTION
GOODYEAR COMPANY
324 South Broadway

AUCTION

REED & HAMMOND

1053-5 SOUTH MAIN AT ELEVENTH.

The largest Auction House in the Southwest. We conduct sales throughout California and Arizona. Live stock, real estate, furniture and merchandise. Auction sales at our store every TUESDAY AND THURSDAY. We carry the largest stocks of second-hand goods of any store in the city from which we retail at lowest possible prices at all times.

Auction Extraordinary

Fine Furniture, Oriental Rugs, Indian Blankets, Etc.

Tuesday, 10 A. M., All Day

At Our Salesrooms 1053-5 South Main Street.

This furniture received from North Raymond and Dakota sts., North Pasadena, for this grand sale of all fine furniture, carpets, rugs and Turkish rugs, tapestry covered mahogany parlor chairs and rockers, genuine Stickley leather Davenport, rocker and chairs, leather seat rockers, fumed oak chairs and rockers, golden oak case, "Schaefer" upright piano, "Victrola" with records, handsome glass candelabra, electric lamps, fine oil paintings, onyx and brass stands, music cabinet, fumed oak library table, mahogany bookcase and center tables, costumer and pedestal, handsome brass beds, floss and hair mattresses, elegant large mirrored dressers, chiffoniers, birdseye bedroom suite, complete with Clipper mattress, leather couch, sanitary Davenport couch and pad, fine bedding, solid mahogany dining set and chairs to match; 54-inch golden oak dining table and leather seat chairs, antique mahogany marble buffet, inlaid tables, gas range with side oven, cut glass and fine china, bric-a-brac, Kiskilims, Cashans, Cossacks, Sanbans, Mohuls, also 20 genuine Indian rugs, genuine French Wilton, Body Brussels, Axminsters rugs, in all sizes. These are all consigned and fine furniture that must be sold. We deliver all purchases exceeding $10.00 free of charge to any part of the city. REED & HAMMOND.

WEDNESDAY, 2 P. M.

239 EAST 42ND STREET.

Complete furnishings of 5 rooms, mahogany Morris chair, mahogany rockers, oak rockers, stand, couch and cover, bamboo pieces, curtains, gas heater, chairs, large and small Axminster rugs, oak dresser, enameled beds, springs and mattresses, sewing machine, bedroom chairs and stands, dining table and chairs, gas plate and dishes. Take Maple or San Pedro car.
or San Pedro car.

REED & HAMMOND.

SATURDAY, 10 A. M.

624 South Evergreen Ave., Boyle Heights.

Take Stephenson ave. car to Evergreen, walk two blocks south. Entire contents of six rooms, leather rockers, oak arm rockers, oak center tables, bookcase, dining table, table and chairs, enamel beds with good springs and mattresses, bedding, oak dressers, Axminster and tapestry rugs, large and small; table linens, portieres, lace curtains, gas plate, dishes.
gas plate, dishes.

REED & HAMMOND.

Auction

Private Collection of

Antique Furniture

and Colonial China

840 S. Hill, Tuesday, Nov. 25

10:30 o'Clock A. M.

This collection was moved from out of town to my rooms for convenience of sale. The owners have spent four years in getting together these fine pieces for their own use. They consist of

Carved columns, grandfather's clock, Empire sofa with eagle claw feet, wing chair, rare Hipplewhite inlaid secretary, Sheraton corner cupboard, colonial sofa and 6 chairs, colonial card table, rare old pineapple 4-poster bed, Empire clawfoot table, chests of drawers, shaving stands, serving tables, spinning wheel, D. Z. table, tilting table, set candelabras (Paul and Virginia,) cathedral chair, Ottomans, 2 Washington chairs, bookcases, colonial chairs and rockers, mahogany dining-room suite, paintings. Also very fine mahogany and white enameled bureaus, tables, dressing cases, fine rugs, engravings, etc., etc.

THOS. B. CLARK, Auctioneer

AUCTION

Tuesday, Nov. 25th at 10 a. m.

At 112-116 Court Street

ENTIRE SALVAGE STOCK OF THE MANHATTAN FURNITURE COMPANY.

Consisting of 200 Dressers assorted, 150 Chiffoniers, 100 Kitchen Cabinets, 100 Kitchen Safes, 60 Extension Tables, Commodes, Toilet Tables, Typewriter Tables, Typewriter Desks, Flat Top Desks, Bookcases, Wardrobes.

Also balance of furniture of the Victoria Hotel consisting of Birdseye Maple, Mahogany, Quartered Oak Dressers, Chiffoniers, Solid Brass, Enameled Iron Beds, Steel Springs, Felt Mattresses, Rockers, Center Tables, Folding Beds. Fine lot of Hall and Stair Carpet, Upright Piano, Lace Curtains, Portieres, Gas Ranges, Gas Plates, Dishes, Utensils, Etc., Etc., Etc.

J. J. SUGARMAN AUCTION & COMMISSION HOUSE, General Auctioners. 112-116 Court St., Between Spring and Main.

CLEAN SWEEP PUBLIC SALE

We will sell at Public Auction at the NEWMAN RANCH, one-half mile east of EL MONTE, on

TUESDAY, NOV. 25, 1913.

Cattle, horses and mules, 37 head fine dairy stock, consisting of high-grade Holstein and Jersey cows. One 2-year-old Holstein bull, 12 head of horses and mules, 3 work horses, one 3-year-old horse, 4 2-year-old horses, 3 1-year-old mules, 1 2-year-old mule.

Don't Miss This Sale. Come and Buy Some of the Best Cows of the Valley.

Farm implements, etc. 3 ranch wagons, 1 spring wagon, 2 single buggies, 1 mowing machine, 1 hay rake, 2 walking plows, 1 gang plow, 1 triple gang plow, 2 harrows, 1 Eaglet hay press, 1 lister, 2 cultivators, 1 corn drill, 1 disc harrow, 1 end-gate broadcast seeder, 4 sets ranch harness, 2 sets single driving harness, 3 milk cans and 2 pails, 1 cow barn 36x40, with sheet iron roofing. About 50 tons oat and barley hay. Sale commences at 10 o'clock sharp. Free lunch at noon. Rigs will meet all cars at P. E. Station from 9 to 10:45 o'clock.

Col. Lawrence Sims, Auct. For dates, call or write me at El Monte, Cal.

TERMS CASH. G. L. WEAVER, Clerk. ERMIGARAT BROS.

Rhoades & Rhoades

EXPERT AUCTIONEERS

Oldest established auction house on the Pacific Coast. Office and salesrooms 1501-3-5 S. Main St. We sell furniture, merchandise, real estate and automobiles; 98 per cent. of the country ranch sales held in Southern California are conducted by us. Pure-bred stock sales conducted in this and adjoining States. Write or call for dates and terms. We announce the following sales:

AUCTION
FURNITURE and CARPETS
ONE BIG SALE OF
FURNITURE, CARPETS, RUGS, BRIC-A-BRAC, ETC.
WEDNESDAY, NOV. 26, 10 A.M. and 2 P.M.

Removed from several private homes to our salesrooms,

1501-3-5 SOUTH MAIN ST.

These consignments include a general line of furniture and carpets. Everything for the home, hotel or apartment house. Promptly at 12 M. sharp we will offer an exceptionally fine Royal Bengal Tiger Rug, value $600, one silvertip bear rug and one polar bear rug. Three beauties. Also a number of choice bronzes, marble statues, etc. Together with a fine collection of Navajo Indian blankets.

25 CHOICE HOLSTEIN COWS 25

One mile south of

ARTESIA

Take Santa Ana electric cars to Thornton Station.

TUESDAY, NOV. 25, 10 A.M.

Lester Graham, Owner.

50 FINE COWS and HEIFERS 50
HOLSTEIN BULL, IMPLEMENTS, ETC.

at the Hopkins Dairy on the WHITTIER BLVD., 2 miles east of end of Stephenson ave. car line.

LOS ANGELES

Take Stephenson ave. cars to end of line, then take Montebello bus to the dairy.

MONDAY, NOV. 24, 10 A.M.

J. C. Hopkins, Owner.

12 CHOICE DAIRY COWS
HOLSTEIN BULL

Horses, implements, etc. One-half mile east of

HYNES

Santa Ana electric cars to Clearwater; teams in waiting.

WEDNESDAY, NOV. 26, 10 A.M.

H. S. Harrington, Owner.

8 HEAD OF WORK HORES
IMPLEMENTS, ETC.

One-half mile east and one-half mile north of

CYPRESS

Santa Ana electric cars to Cypress.

FRIDAY, NOV. 28, 10 A.M.

C. M. Stone, Owner.

HORSES—COWS

On the corner of Woodbury Road and Raymond avenue.

PASADENA

Take Montana st. car to end of line.

SATURDAY, NOV. 29, 10 A.M.

12 head of standard bred horses, mares and colts. 10 fine dairy cows.

For full information in regard to the above sales inquire of auctioneers.

RHOADES & RHOADES, AUCTIONEERS.

AUCTION

J. J. SUGARMAN,
Auction and Commission House,
General Auctioneer.

Furniture, Merchandise, Fixtures, Office and Salesrooms 112-114-116 Court St.
(Between Spring and Main)
Main 8114 PHONES F4810

AUCTION.

Friday, Nov. 28th, 9:30 A.M.
975½ EAST VERNON AVE.

Practically new furnishings of a 5-room flat, including sewing machine.

I. W. ENGLAND, Auctioneer.
23700 South 3658

FRUIT LAXATIVE FOR SICK CHILD GIVE "CALIFORNIA SYRUP OF FIGS"

Cleanses tender little stomach, liver, bowels without injury.

Every mother realizes that this is the children's ideal laxative and physic, because they love its pleasant taste and it never fails to effect a thorough "inside cleaning" without griping.

When your child is cross, irritable, feverish, or breath is bad, stomach sour, look at the tongue, mother! If coated, give a teaspoonful of "California Syrup of Figs," and in a few hours all the foul, constipated waste, sour bile and undigested food passes out of the bowels and you have a well, playful child again. When its little system is full of cold, throat sore, has stomach ache, diarrhoea, indigestion, colic—remember a good liver and bowel cleaning should always be the first treatment given.

Millions of mothers keep "California Syrup of Figs" handy; they know a teaspoonful today saves a sick child tomorrow. Directions for babies, children of all ages and grown-ups are plainly on each bottle.

Ask your druggist for a 50-cent bottle of "California Syrup of Figs." Beware of counterfeits sold here. Get the genuine, made by "California Fig Syrup Company." Refuse any other fig syrup with contempt.—[Advertisement.

World's Famous — Brand New Machines Forced Out Now at Bargain Prices

DOMESTIC

Sewing Machines Real $45 Value

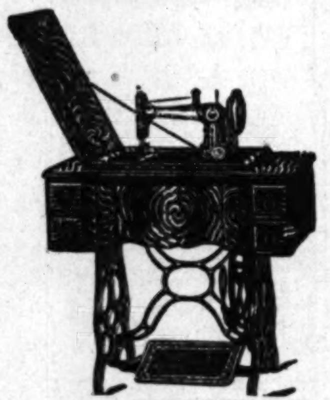

We have decided to abandon everything but the Singer agency, so we must close out 300 machines quick. $18.50

WHITE ROTARY Regular $80 value	$24
STANDARD, $60 value, latest style	$22.50
WHEELER & WILSON, A wonderful bargain	$19
SINGERS must sell now for	$22

These machines have all the newest attachments. Come tomorrow early to the biggest sale ever held in Los Angeles.

EASY TERMS IF YOU WISH THEM.

Look at These Bargains

Regular $50 Domestics	$23.75
Regular $55 Domestics	$27.90
Regular $60 Domestics	$31.80
Singers (Drophead)	$12.00
Goodrich	$12.00
Wheeler & Wilson	$15.00
Standard	$14.00
White	$10.00
New Home	$16.00
Standard	$15.00
Simplex	$6.00
Box Top Machines	$3.00 Up

All makes—White, Singer, Domestic, New Home, Wheeler & Wilson, etc.

New Domestics and Singers Rented

Don't fail to get here early, as the bargain prices will probably never be repeated. This is one chance in a thousand to actually save two-thirds the usual cash price and get easy payments, too.

Parts, Needles and Oil for all makes of machines.

Headquarters for Singer Sewing Machines.

B. PLATT & CO.
330 So. Broadway F6610 Main 1150

Get a Better SweaterCoat

at a big saving by purchasing tomorrow at this factory store

$10,000 WORTH OF SWEATERS FOR MEN, WOMEN AND CHILDREN. FORCED OUT AT FACTORY PRICES.

We manufactured more than we could sell the retail stores this year, owing to business depression. Now we will sell them to you at **factory prices** to get our money out of the big stock.

These sweaters are pure wool, hand knit, perfect fit.

Retail price $5. Factory Sale Price	$3.50
Retail price $7.50. Factory Sale Price	$5.50

This store will only be kept for a short time, so hurry in tomorrow.

Guenther Knitting Company
905 So. Broadway — 1 block from Hamburger's
Open Evenings to 8 o'clock. — Factory 3502-6 South Park Ave.

Why Not Be Well?

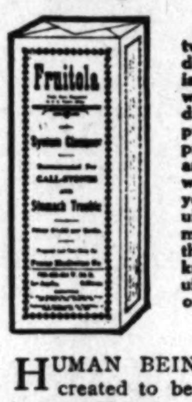

Here are the pictures of our two sovereign California Remedies—*Fruitola and Traxo.* This is just the way they will look when you see them on the druggist's shelf or counter. We put these pictures here for your protection because our remedies are so good and efficient that we have imitators. We want you to get the original and genuine preparation, and when the medicine you buy is put up like the above pictures, you will know that you have the genuine article. Take no imitation or substitute.

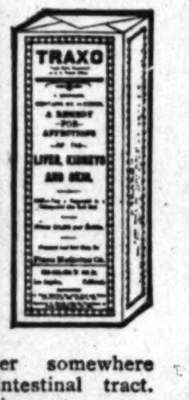

HUMAN BEINGS were created to be well and happy. Nobody can be happy without being well. Nobody can be efficient without being well. The halting step and dull eye, the sallow skin, the foul breath, etc., are all indications of disordered stomach and bowels. They indicate lodgment of fetid waste matter somewhere along the intestinal tract. Whenever this waste matter is present it should be eliminated at once.

It should not be done in the energetic and harmful way characteristic of strong physics, cathartics, etc. It should be brought about in the natural, easy, soothing way characteristic of—

FRUITOLA and TRAXO

These natural fruit oils and juices not only completely cleanse the system but they give strength and tone to the mucous lining and muscular walls of the stomach and bowels.

They put the spring in the step, the sparkle in the eye, the rose on the cheek and the smiles in the face.

They not only relieve you but they will keep you free from sick headache, biliousness, constipation, liver complaint; and many users testify that they have relieved gall stones and appendicitis.

All this is quite natural because FRUITOLA AND TRAXO will bring about a perfect digestion and assimilation of the food you eat.

Do it now—end your suffering. Be well, efficient and happy. *Fruitola and Traxo* are sold by nearly all druggists. If your druggist does not have them, write to us direct and we will see that you are supplied.

A free booklet telling about the wonderful properties of these preparations and the testimony of relieved thousands may be had for the asking, at the drug store or direct from our laboratories.

PINUS MEDICINE CO., LOS ANGELES, CAL.
For Sale at the Stores of the Owl Drug Co.

Detrained.

GIRL DETAINED BY THE POLICE.

Taken from Train as She Is on Her Way East.

Relatives Unable to Agree Over Her Custody.

Family Mix-up Enlivens the Police Station.

Attractive, 14-year-old Estelle Sheffield was taken from a Santa Fe train last night at Pasadena by detectives from Central Police Station because her relatives were unable to agree as to who is the proper custodian of the child. Estelle was on her way with her grandmother, Mrs. Evelyn Lacy, to Siloam Springs, Ark., when intercepted by the officers upon complaint of Mrs. Dorothy A. Johnson, the girl's mother.

The detectives arrived at the Santa Fe Station just as the train was starting and the girl and her grandmother refused to get off. It was not until the detectives had been carried as far as Pasadena that they persuaded the old lady and the young girl that it would be wiser to await the action of the proper authorities in determining with whom the girl shall make her home in the future. At the Central Police Station it required all the ingenuity of the officers to prevent open hostilities when the warring factions met.

The fight for the custody of the girl is an interesting one. Arrayed on one side is the mother, while opposed to her are the girl herself, the grandmother, an elder sister, Mrs. E. J. Potter of Ocean Park, and the membership of the First Baptist Church of Santa Monica. The tickets for the grandmother and the girl were purchased with money raised by the members of the church so that the child might be removed from the influence of the mother.

If the question were left to the person most interested, Estelle, there would be no hesitation in deciding. She would now be on the way back to Arkansas with the grandmother with whom she has lived most of her young life. Mrs. Johnson, according to the story of the grandmother and the little girl, sent Baby Estelle to the grandmother when the infant was only six weeks old. Estelle has lived there most of the time since up to seven months ago, when she came to California. Instead of the treatment she was promised, according to her story, the mother is alleged to have taken the child out of school and told her to go to work.

If the statements of the grandmother and Mrs. Potter are to be credited, the mother, has had a meteoric career in matrimony. According to her daughter, Mrs. Potter, she has been married five times and been divorced four. She is well known in St. Louis and Kansas City. Mrs. Potter says that her mother came to California three years ago on money furnished by a Congregational minister, who occupied a pulpit in St. Louis.

The history of their lives were given in detail by the various members of the families last night in the detectives' room at Central Station. The mother was finally induced to return to her home at Ocean Park; the little girl was taken to the Detention Home; while the grandmother went to the home of J. A. Howland, and Mrs. Potter went to her own home. The matter will be threshed out tomorrow before the juvenile authorities.

Has That Cold "Got Your Goat?"

You Don't Want to Keep It Do You? Then Why Not Get Rid Of It Right.

Just a Few Drops of Virgin Oil of Pine Will Bring You Relief in Five Minutes.

Rush a boy right off—or telephone—to the nearest drug store, for a 50-cent package of Leach's Virgin Oil of Pine. Pour a few drops onto a lump of sugar and eat it. Then feel the cold say good-bye.

Virgin Oil of Pine Will Chase Him Away in a Few Moments.

Pure, healthful and delightful oils. No "drugs" or "dope."

Cures a cough almost instantly, and if you don't like it, or it doesn't cure you, please ask for your money back.

But don't be talked into a substitute. Insist upon the original Leach's Virgin Oil of Pine—Compound Pure—put up by the Leach Chemical Co., of Cincinnati, Ohio.

And if your druggist won't supply you send 50 cents direct and a package will be mailed you.

NATURAL LOOKING TEETH

Artificial teeth that don't look good and feel natural are a failure. We study the question of naturalness in all its phases when restoring teeth by our ALVEOLAR METHOD as perfected by Dr. Rankine. If you have had the misfortune to lose all of your teeth, we can supply you with plates that will be serviceable and comfortable.

Dr. C. M. RANKINE

Successor to
REX DENTAL CO.,
F2671, Main 767.
203 Severance Bldg., cor. 6th and Main.

B. DANNIS, Auctioneer,
449 S. Los Angeles St.

Offers his services and 35 years experience to the public. Times are bad, money scarce. We can get money for you quick. Send for me at once. Half commission on consignments. Costs you nothing to consult with me. Telephone Broadway 593.

BANQUET FOR FIREMEN.

Loving Cups Presented to Officers in House-Warming Party at Number Thirty.

Loving cups and their surprised recipients, speeches of felicitation, and expressions of gratitude all figured at a house-warming celebration at the new home of Engine Company No. 30, of the Los Angeles Fire Department, last night. Appreciative neighbors seized upon the occasion of the house-warming to spring a surprise on Chief Eley, and also to show their high regard for Lieut. A. C. Stammer of No. 30, who had for years commanded the hose company which was absorbed by the engine company, its commanding officer becoming lieutenant in the new company. The chief and the lieutenant each feelingly acknowledged the gift of a loving cup in a few words.

The occasion was marked by a banquet laid in the new engine house, Wallace Wideman being toastmaster. With him at the speakers' table were Councilmen Snowden and Bryant, Fire Commissioner J. P. Yates, former Fire Commissioner Schwann, Chief Eley and Battalion Chiefs J. G. Todd, George O'Donnell and Martin O'Malley.

The committee behind the celebration and the giving of the cups included Mrs. Jack Wallace, Mrs. Wallace Wideman, Miss Wolfram and Rev. Edward Ross.

Councilman Snowden spoke in high terms of the splendid fire department which this city boasts, and referred in complimentary term of Chief Eley's efficiency. Councilman Bryant commented on the place the fire fighters hold in the affections of the community, and their value in protecting life and property.

Rose Stammer, daughter of the second officer of the company, sang "California," and an encore. Prof Houck, the blind singer, gave a selection from "Carmen" and was encored, and Prof. Monte sang "As the Bell in the Fire House Rings Out." Mr. Jamieson, a Scotch bagpipe player, 84 years old, marched through the hall, rendering thrilling martial airs, and Miss Lucille Grosser played the violin.

The officers of Engine Company No. 30 are: Captain, T. L. Gentry; lieutenant, A. C. Stammer. Battalion Chief O'Malley makes the post his headquarters.

FALSE VALUE CHARGED.

R. H. Lippman, a main-street merchant, was arrested yesterday on the charge of false representation of values. The complaint sets forth that Lippman at a sale sold a pair of trousers he appraised at $5 for $2.50 when they were worth but $2.25 at the regular retail price.

The Two Fa

THINKING CAPS ON FAIR HEADS

Baldwin Heirs Receive C from Committeemen.

May Help Stockholders Cancelling Contract.

Another Meeting Arranged Reach Conclusions.

The committee appointed by new directorate of the Los Investment Company to call Mrs. Clara Baldwin Stocker and Anita Baldwin McClaughry to them to abrogate the sale of the ega ranch property to such a that the money already paid secure a deed for a portion property and that the Baldwin take back the rest, made some ress in the negotiations yesterd

The members of the committee saw Mr. and Mrs. Stocker at beautiful home near Arcadia the conference it was arranged another meeting be held tomorr which H. A. Unruh, representing Mrs. Stocker in many of her deals, will be present.

After leaving the Stocker the committee called at the Claughry home, but Mrs. McC was absent. They then talked Mr. Marsh, a representative McClaughry, who promised to an interview for the committee day with Mrs. McClaughry. The mittee declined to express any as to the probable outcome negotiations with the Baldwin

The members of the new ate are working entirely on the 20,000 stockholders and hope that the Baldwin heirs to see the opportunity of a part of the 3600-acre ranch to allow the company to title to part of the land in the $3,400,000 paid in and of the burden of carrying mainder on mortgage.

The committee will discuss phases of the matter with Unruh tomorrow and go oughly into the benefits which rectly to the stockholders.

It is believed that favorable will be received in a few days cerning the Baldwin deal, but matter is of such consequence not be accomplished in a short of time.

Sincerity.

OFFER TO SURRENDER ALL OF THEIR STO

Former Directors of Los Angeles Investment Comp Ready to Turn Over to New Board Their Entire In vidual Holdings Without Restriction for Cancellation Such Use as May Be Desired.

THE new directorate of the Los Angeles Investment Company last night received the following letter from the members of the former board, in which they offer to turn over their entire individual stock holdings to be disposed of as may seem fit:

LOS ANGELES, Nov. 22, 1913.

To the Board of Directors of the Los Angeles Investment Company.

Gentlemen: Immediately after your assumption of the duties of directors of the Los Angeles Investment Company, you were assured by the retiring directors of their desire and intention to aid you in every possible way in the performance of your labors and the upbuilding of the company, as to whose ultimate success we then had and still entertain no doubt. Our sincerity and honesty of purpose in this, and in every other respect, has been demonstrated by our conduct, and we intend to maintain this attitude throughout. It is in furtherance of such purpose that this communication is submitted.

From time to time, both before and during our official connection with the company, we individually purchased shares of its stock, always at the regular market price, and on exactly the same terms as those extended to every other purchaser. Moreover, as the corporate records will show, practically all of the dividends to which we were respectively entitled were immediately re-invested in the purchase of additional shares. Our respective holdings are, at the present time, approximately as follows:

Name.	No. Shares.
Charles A. Elder	567,000
William D. Deeble	57,000
George M. Derby	37,000
Harry D. Rodgers	30,000
A. P. Thomson	20,000
Total	711,000

Desiring to do everything possible in behalf of the company and its stockholders, and leave nothing undone which would redound to its and their benefit, we hereby offer to surrender into your hands, for cancellation and return to the tr for such other use as the cor may see fit to make thereof, said stock held by us, and all claim thereto, emph fact that this offer is made condition or restriction of acter whatsoever.

We are, as above indicated, ed to make this offer solely desire to promote the interest corporation and its stockhol among other benefits to accru latter therefrom, will be the immediately upon its becoming tive there will be over 700, shares to participate in the ship of the company's assets value of every remaining share will be at once and the respondingly and proporti creased.

Furthermore, should the be offered at forced sale to the est bidder, in satisfaction for unpaid balances of the price of stock, the market the company's stock would be reduced, to its own detriment of its stockholders. By ally turning over our stock cellation such result will be avoided.

Furthermore, certain shares company's stock stand in the of "The Guarantee Fund," with Guarantee Fund some of the signed were connected. The who are so connected do sure you of our willingness ately or at any time to take tion you may deem proper ence to the stock in such Fund, which may accompli the return thereof to the tr any other condition which judgment be to the advantage Investment company and holders.

Trusting that the forego accepted in the spirit in wh communicated, we remain

Yours very truly.

[Signed]

CHARLES A. EL
WILLIAM D. DE
GEORGE M. DER
HARRY D. ROD
A. P. THOMSON.

COVINA HAS FINE RECORD.

Only Sixteen Fires in Two Years and the Total Damage Is Trifling. News Briefs.

COVINA, Nov. 22.—From the report of Secretary W. Fred Huff of the Covina fire department, figures taken show that Covina city has had but sixteen fires in two years, and these causing a loss of but approximately $4440. In this time the fires have cost the city, irrespective of equipment, an average of $21.50 for each fire. At the annual meeting and banquet this week, citizens advocated the purchase of a combination chemical, hook and ladder and hose wagon, and the opinion generally is that one of these machines will be purchased during the coming year.

THANKSGIVING DOINGS.

Services at 10 o'clock on Thanksgiving morning will be held in the Presbyterian Church, all evangelical churches joining in a union service. Holy communion at 10 o'clock will be held at Holy Trinity Episcopal Church. A ball game will be played in the afternoon on the High School grounds between an all-star aggregation of Covina players and the firemen. In the evening there will be a lecture on Russia at the Methodist Church, and two special p are to be given at the local

CHILD STRUCK BY AU

Gladys, the 7-year-old d Mr. and Mrs. M. N. McK Front street, was run down afternoon while crossing vard, by an unknown man in tomobile. She was cut head and her front smashed and loosened. The the machine did not stop child was injured.

SONORATOWN SUFFE

Owing to a lack of part of Mexicans in Irwindale, a good for want of proper food covered. The local W.C.T.U. churches have taken hand. Citizens are requested food and supplies to schools in Covina and and the supplies will be the sufferers for Thanksg

IMPORTANT CHAN

Because Monday, Novem been made a legal holiday vina Citrus Association obliged to change the date nual meeting from the following one. This is to be most important meeting industry for the year.

News From Cities and Towns South of Tehachepi's Top.

Pasadena.

SUMMONED BY GRAND JURY.

Pasadena Officials Mystified by the Notice.

Defective Fire Escapes Suspected to Be Cause.

Parents Engage in Squabble Over a Daughter.

PASADENA, Nov. 22.—Almost simultaneously with a meeting that was held at the rooms of the Board of Education yesterday afternoon in the interest of the proposed second bond issue, several members of the new and old boards were summoned to appear before the county grand jury Tuesday morning.

No explanation was made as the subpenas were served, but the report was current here yesterday that the grand jury, in a recent visit to Pasadena, found the fire escapes on some of the buildings to be inadequate. There was also a report that the Lincoln and Garfield schools will be condemned and closed, owing to defects in the fire escapes.

[illegible] Grassie of the present board, [illegible] F. Knight, A. L. Hamilton, [illegible] Wilcox and W. W. Ogier of the former board, all said last night that they had been summoned to appear before the grand jury. The names of Dr. J. H. Mc[illegible], president of the present board, and [illegible] MacPherson, a member of the old board, were said by them also to be on the list for subpoena.

The meeting yesterday afternoon was attended by many representatives of the different civic organizations of the city and others. The outcome was a request, made on motion and concurred in by practically all present, that the school board call another election as soon as possible to vote on the proposed $156,000 that was lost at the recent election when it rained, but that this time the items be segregated so that the improvements at each school may be considered separately.

The members of the board took no action in the matter yesterday. The meeting was turned over to the public and the Board of Education merely listened to the suggestions. [illegible] it will probably meet soon to determine just what to do.

The Board of Trade has passed resolutions that read in part:

"The directors of the Pasadena Board of Trade believe that the failure of the bond issue to carry was largely due to doubt arising from lack of detailed information, as to how the proceeds of the bond issue amounting to $156,000, were to be spent. The directors, desirous of promoting the best interests of the city, hereby pledge their support to the issue of bonds, providing that the money so raised shall be used for buildings that will reasonably last during the life of said bonds.

"Further, we hereby express our appreciation of the efforts of the Board of Education in behalf of our public schools, and believe a bond issue along the above lines will meet with the approval of our citizens."

FATHER HUNTS FOR CHILD.

[illegible] Walker, a local machinist, created a commotion at the Pasadena Day Nursery, No. 88 Worcester avenue, by going to the place and taking away with him his 3-year-old daughter, who had been placed there by her mother, who is employed at the [illegible] Tea House, a local restaurant.

Miss Edna Cahan, the nurse in charge of the nursery, and Mrs. D. [illegible], one of the directors of the nursery, who happened to be present at the time, attempted to keep him from taking the child by refusing to change her clothes and thereby delaying her departure until the mother could be notified, but were unsuccessful.

The father, Miss Cahan says, finally took the baby in his arms and left the place, although she attempted to take the child from him.

There is a divorce suit brought by the husband now pending. The wife, who has retained Justice of the Peace Frank C. Dunham as her attorney, believes that her husband will leave the city with the little girl.

MANY ATTEND.

Mr. and Mrs. "Jack" S. Tanner, who recently returned to California after a trip around the world to enjoy for a while the company of Mrs. Tanner's little son, who by decree of the court is to pass the alternate half-year with his grandfather, J. Ross [illegible] of Los Angeles, yesterday attended the second dansant of the season at the Hotel Maryland.

The event was even more popular than the first one, a week before. It was attended by over 500 couples and indicated that the winter gaieties have already begun.

[illegible] Davis, president of the Tournament of Roses, and Mrs. Davis presided as host and hostess. Among those who gave tea parties are Sid[illegible], Mrs. Peter Janss, Mrs. [illegible] McLeod, Mrs. George E. Fea[illegible], [illegible] Murphy, Mrs. H. D. Rocke[illegible] and C. G. Stanton. Dansant dinner parties were given by Mrs. [illegible] Edwards, Walter Cunningham, [illegible] Niles and H. D. Turner.

CITY BRIEFS.

With the marriage of one daughter celebrated, and the engagement of another hardly more than announced, former Congressman James McLachlan yesterday announced the engagement of a third daughter, Miss [illegible] McLachlan, to Harvey S. [illegible] of La Crescenta, son of the [illegible] manufacturer by that name. The marriage is to take place some time before Christmas.

Indications are that the trophies which will this year be offered at the Tournament of Roses will be more numerous and handsome than ever before. [illegible] have already been offered by [illegible] firms alone.

Mr. and Mrs. B. O. Kendall of No. [illegible] Raymond avenue returned yesterday from a long vacation [illegible] Vista del Arroyo, Pasadena. [illegible]

ELKS INDORSE PLAN.

BAKERSFIELD, Nov. 22.—Twenty [illegible] of the thirty-two Elk lodges [illegible] have indorsed the proposal for a State Elks' Association. A meeting will be called by L. E. Chen[illegible], temporary chairman, to be held in Bakersfield about the first of [illegible] to form permanent organization. [illegible] F. H. Schoonover of Berkeley

FIVE HUNDRED ATTEND DANCE.

Masquerade Ball Given by Eagles at Redondo Beach Proves a Gigantic Success.

REDONDO BEACH, Nov. 22.—More than 500 persons attended the annual masquerade ball of Redondo Aerie No. 935 of the Order of Eagles at the pavilion last evening. A number of visitors were present from Los Angeles, Ocean Park and San Pedro. Many elaborate costumes were worn by the dancers and the affair was one of the most successful ever given by the local Eagles. The committee in charge was George Hults, James Roach, Gen. J. Ferguson, Cleveland Hoansler and Frank Langer.

Prizes were awarded to the following dancers by the judges who included Edward Rice of Los Angeles, Herbert Culler, Edward J. Murphy, A. L. Manahan and Elmer Combs; first prize for best-dressed lady, Mrs. Ollie McGinniss, Los Angeles; second prize, Mrs. L. Towers; first prize for most original lady's costume, Mrs. C. Hoansler; second prize, Mrs. O. M. Wygal; prize for best clown make-up, Miss Batton; prize for best cowgirl costume, Mrs. C. La Trappe, Ocean Park; prize for best Topsy costume, Miss Joy Wilkins; prize to "tackiest looking couple," Mrs. Carl Barney and C. McCrae; prize for best-dressed gentleman, O. M. Wygal; second prize, George Hults; prize for most original costume, C. Sanderson; prize for best cowboy costume, C. La Trappe, Ocean Park; prize for best tramp make-up, A. W. Ort, Los Angeles; prize for best clown costume, Fred Henderson, Los Angeles; prize for must comical costume, James Hathaway and "Red" Combs.

WOMAN'S CLUBS AFFAIRS.

Mrs. T. M. Walker, chairman of the Art Committee of the State Federation of Woman's Clubs, addressed the Woman's Club on "Art" this afternoon at the home of Mrs. W. A. Galentine. Mrs. C. A. Hibbard assisted Mrs. Galentine in entertaining.

The reports of Mrs. E. T. Thompson of the proceeds from the Society Vaudeville recently given by the club showed that $155 had been cleared by the benefit which will be applied to the building fund of the organization.

SUPERLATIVE CONSERVATION.

Water Is Used Not Once But Several Times and Is Then Used Once More.

SANTA ANA, Nov. 22.—That power can be generated by the harnessing of surface streams, and then compelled to recover that same water after it has sunk into the soil in the distant valleys, is proved by the fact that the water of the Santa Ana River is used eight times before it finds its way into the sea.

A portion of the water is stored in the San Bernardino Mountains, and the flow of the stream thereby regulated. From the reservoir the water is diverted through a power plant, where electricity is generated. When it leaves the power plant the water is distributed for municipal and irrigation purposes in the vicinity of Highlands and Redlands. Water that is returned in the process of irrigation thereabouts is picked up again in springs and flowing wells or by pumps, power developed by the water higher up-stream being used to pump the water to the surface again. The portion recovered is used for irrigating in the vicinity of Riverside and San Bernardino.

Some of the water again makes its appearance in the Riverside Narrows, where it is again thrown into a power ditch and returned to the river at a point above Corona. Miles below, it is picked up by canals and conveyed to the citrus groves of Orange, Santa Ana and Anaheim. The portion of it that returns to the soil in the process of irrigation in Orange county is once more recovered by the flowing wells and pumping plants west of Santa Ana.

All of which goes to show that Southern California conserves her water supply to an extreme degree.

ANNUAL MEETING.

Juvenile Protective Association Begins Its Sessions at Ontario—News Stories Briey Told.

ONTARIO, Nov. 22.—With a goodly-sized and enthusiastic attendance, the annual meeting of the Juvenile Protective Association of San Bernardino county, was opened this morning by Judge Frank F. Oster, president of the organization, at the Chaffey Auditorium, this city.

Judge Oster delivered a forceful talk, in which he explained the purpose and aim of the association and told of the work already accomplished. Perhaps the best address of the day was that of Dr. Grace Fernald of the Los Angeles State Normal School, who spoke on the "Psychology of the Child," pointing out the whys and the wherefores of backward and delinquent children.

George C. Waterhouse, superintendent of the local George Junior Republic, told of the work of that institution and paid a high tribute to the Ontario Chamber of Commerce for the material they are giving the Republic through co-operation with the Parent-Teacher and other local organizations.

Rev. Mark B. Shaw of San Bernardino spoke on the Boy Scout movement and Hugh C. Gibson, chief probation officer of Los Angeles, told of the juvenile work in that city. Music was furnished by the Chaffey High orchestra and glee clubs. Luncheon was served the delegates at the noon hour.

NEWS BRIEFS.

The hearing of the gas rate case, in which the city of Ontario is plaintiff and the Ontario-Upland Gas Company, defendant, was held before the State Railroad Commission at the City Hall this morning. The books and business of the local company were carefully gone over, after which the case was adjourned for final hearing in Los Angeles within a month. The present gas rate is $1.75 per thousand. Recently the people of the city in an effort to secure a reduction, voted to turn the control of gas corporations over to the State Railroad Commission, and its decision in the matter is eagerly awaited.

According to the will of the late Abraham L. Hill of this city, which was filed for probate yesterday by Judge J. R. Pollock, the bulk of his estate, which is valued at $10,000, goes to the widow, Katherine Hill. The will bequeaths $100 each to Louis B. and Earl M. Hill, sons, the widow getting the remainder.

F. A. Ross, well known local motorist, is made the defendant today in a suit for damages filed by S. T. Lewis, through Attorney A. W. Burt, to collect $27.20. Lewis alleges that Ross ran him down with his machine and damaged a buggy belonging to him.

ON POINT OF COLLAPSE.

School Building at Corona Is a Menace to Life According to Experts—News Briefs.

CORONA, Nov. 22.—Much concern is felt among parents who have children attending the Lincoln school on Ninth street, owing to the uncertain condition of the building.

Today it became known that during the summer vacation the school trustees employed Building Inspector B. E. Savery and Building Inspector Gifford of Riverside, to make an examination of the schoolhouse from the basement to the roof, which they did, and immediately filed their report with the trustees. The trustees secured a contractor from Riverside to make an estimate on the repairs recommended in the report, but further than that nothing has been done.

The building is considered unsafe, even dangerous, as the corners are showing evidences of being very weak. The foundation, which is said to be made out of lime, water and cobblestones, with a very little cement, if any, mixed in, may be easily crumbled in the hands. The four corners are breaking away and it is stated by Mr. Savery that in case of an earthquake that it was quite probable that the building would collapse. The schoolhouse was built of brick more than twenty-five years ago. A few years ago it was found necessary to brace the building with heavy iron rods.

For a number of years past it has been the custom of the teachers in this school to have the pupils march up the stairs four abreast, but realizing the dangerous condition of the building they are compelling them to march single file. No running in the building is allowed at any time. So serious is the situation that a number of parents have taken their children out of the school.

WANT A NEW BRIDGE.

A meeting of the Chamber of Commerce was held last evening in the City Hall and members discussed the proposition of having a new bridge constructed across the Santa Ana River on North Main street, as well as straightening out this thoroughfare and cutting down all the hills.

TANK UNSANITARY.

The unsanitary condition of things in the vicinity of the city's septic tank promise to give trouble to someone if the condition is not remedied. The members of the Board of Health visited the place this morning and were soon convinced that the complaints registered with them were genuine.

It appears that Edward Bloom, who signed the contract with the city agreeing to care for the water from the septic tank, in a sanitary manner, is now dead. The contract was for a ten-year period. The Bloom ranch, on which the tank is located, has changed hands a couple of times since it was owned by the Blooms, and now the question arises as to whether or not the original contract binds the new owners to care for the water. For many months past the water has not been properly taken care of, and at the present time it flows over onto the Hazard property and stands there, giving off an odor than is far from pleasant. In this stagnant water thousands of mosquitoes are breeding.

BIG REALTY DEAL.

P. J. Whitten reports the sale of a 100-acre alfalfa ranch in the Perris alley, belonging to William Short, to Shaw Bros., of Corona. In the deal Shaw Bros. trade a seventy-two-room apartment-house, located on the corner of Tenth and Coronado streets, Los Angeles. Consideration, $65,000.

AN EXHIBIT IS PLANNED.

Pomona Teachers' Institute Will Give Show Three Days in December—Short News Stories.

POMONA, Nov. 22.—It has been decided that all departments of local work will be represented in the exhibit to be held during the Pomona Teachers' Institute, which will be held here on December 15, 16 and 17. The work of the kindergartens and the first four grades will be exhibited by grades; while the fifth, sixth, seventh and eighth grades and the High School exhibits will be classified by departments.

Arrangements for the exhibit are being made by A. J. Pirdy of the sloyd department, Miss Clara Brown of the kindergartens and Miss Frost, and they have recommended that all of the work be exhibited in close proximity in the corridors and study of science hall. The exhibits will be in charge of teachers and students and will be open during all of the three days. In the afternoons of two of these days there will be section meetings presided over by teachers from various cities in Southern California.

It is intended that the exhibit will accurately represent the actual work being done in the schools, as the articles exhibited will be taken from the regular work of the pupils and will not be specially prepared. Music will be furnished during the institute by the High School orchestra and the boys' and girls' glee clubs, and there will be musical choruses by the grade pupils under direction of Miss Minerva Fleming. Miss Elma Smith, physical instructor for girls, and Clinton Evans, athletic coach, will be in charge of all athletic and physical culture exhibitions.

NEWS BRIEFS.

The public schools will be closed here on Monday in honor of the 200th anniversary of the birth of Father Junipero Serra, founder of California missions, the holiday having been declared by Gov. Johnson. The schools will also be closed on Thursday for Thanksgiving and will not reopen until the following Monday, December 1.

The present freshman class at Pomona College has an enrollment of about 175 or twenty more than had matriculated in last year's freshman class. A number of these are from Pomona and Claremont and about 130 from other places. The sophomore class has an enrollment of about 115, the junior class eighty and the senior class about sixty-five. There are now 450 students enrolled at the college. The freshman class is the largest in the history of the college.

Secretary Stine of the Chamber of Commerce, Principal H. P. Reynolds of the High School and Football Coach Clinton Evans are trying to bring about the holding of the Pomona High-Manual Arts of Los Angeles interscholastic championship Rugby game in this city. The boys have played the championship games in Los Angeles the past two years.

Long Beach.

POLITICS ARE GROWING HOT.

Spirited Colloquy Indicates the Depth of Feeling.

Long Beach Auditor Criticised by His Successor.

Annual Charity Ball Stirs Considerable Interest.

LONG BEACH, Nov. 22.—Fears that the second municipal election to be held December 2 to select officials, who failed of election at the primaries, would be only a humdrum campaign, with perhaps only a perfunctory vote, were dispelled this morning when L. W. Shuman, ex-City Auditor and candidate for the assessorship, entered the office of his successor, D. M. Rankin, and asked him "Why did the City Auditor get $5000 from the water department on November 5 and place it in the bond redemption fund, when all the indebtedness in that fund is covered up to January 1, 1914?"

Rankin, who was appointed by the Council to fill the vacancy when Shuman resigned and who by a ruling of the City Attorney has to stand for election in December, by reason of not getting a 50-per-cent. vote at the primaries, is not in the best of humor at present and so he answered Shuman with a short and curt "What difference does that make." Shuman, replied that he asked the question as a taxpayer, and repeated it, and Rankin returned a sharp refusal and stepped from behind the counter in rather a threatening manner, it is alleged.

Shuman, with the remark that Rankin's place was behind the counter, left the office with Rankin accompanying him to the door. Later, he verified his query by inquiry of the secretary of the water department, who said Rankin had asked for and received the sum mentioned for use in the redemption fund.

According to Shuman, there is enough money in the bond redemption fund to cover indebtedness of the July interest yet unpaid and there is yet on the books of the auditor a small sum due the water department from the fund to cover all interest up to January 1.

Shuman wants to know why $5000 was secured at this time for the redemption fund when it is not needed until the next calendar year. During the recent primary campaign Shuman charged that the city collected taxes on two bond issues which were afterwards declared invalid and that this tax instead of being returned to the taxpayers was diverted from the bond fund to other funds of the city, and his query as to "What have you done with it, gentlemen," was never clearly answered.

Without explaining his refusal to answer Shuman, Auditor Rankin did not hesitate to answer the query from another source. He says the money was drawn from the water department with the sanction of the City Attorney. Money was necessary for some harbor bonds becoming due and the tax money for this year are not sufficient at this time without encroaching on salary funds, and as the water department has to pay $38,000 into the redemption fund annually he simply called on them for advance money, which will be replaced with the apportionment of incoming tax money.

CHARITY BALL.

Much interest is being manifested in social and benevolent circles over the third annual charity ball given for the benfit of Bethlehem Inn, which is scheduled for Thanksgiving evening at Hotel Virginia, combined with the annual dinner and card party. Mrs. Freeman McKenzie, who is general chairman, has been a busy woman during the past week arranging all the details for the succcess intended and in this she has been ably assisted by Mrs. Fred Bixby, and Mrs. Clinton J. Curtis, in charge of the tickets and decorations; Mrs. George F. Craig, in charge of the card games, and Messrs. Will Julian and W. L. Camp, who have charge of the floor and admission arrangements. The Long Beach municipal band will furnish the music for the dances, which will be confined solely to the waltz and two-step.

IMPORTANT VISITOR.

William Dyson, representing the Canadian Pacific, which has extensive steamship interests, was a visitor today with C. J. Curtis, president of the Los Angeles Dock and Terminal Company, conferring relative to the possibility of securing dockage facilities in the local harbor for the vessels of the company. These vessels require a uniform depth of from twenty-four to twenty-six feet of water and Mr. Dyson said there was no doubt but that the proposed improvements, projected by the city in its $625,000 bond issue would result in his vessels making this port.

DAIRY INSPECTOR CALLS.

As a result of an unheralded visit and inspection today of Long Beach dairies by Roy Hasson, State Dairy Inspector, warrants were issued for L. D. Robinson and W. H. Westover, charged with maintaining unsanitary conditions in their establishments. Hasson, in general, however, found conditions in and about Long Beach much improved since his last visit. A warrant was also issued for a local Greek confectioner for using alleged adulterated ice cream made by a Los Angeles concern.

NEWS BRIEFS.

Cleon Mason, a school-teacher of San Pedro and son of Rev. O. H. L. Mason, said today that his father would accept the call of the Calvary Presbyterian Church, and return to Long Beach in time to assume the pastorate December 1. He is now at San Anselmo, near San Francisco. This means that there will be a fight in the presbytery to prevent the new church being recognized, with Mason as its pastor.

GLENDALE BRIEFS.

GLENDALE, Nov. 22.—Funeral services over the body of Joseph P. Shropshire, who died at his home, No. 445 Everett street, at 5 o'clock Thursday evening, were held at the Central Christian Church on Louise street, this afternoon, Rev. E. E. Frances, pastor of the church, officiating, assisted by Rev. Duncan. Interment was made at Forest Lawn Cemetery at Tropico.

The committee appointed at a recent meeting of the Glendale Chamber of Commerce to arrange for a float in the Tournament of Roses at Pasadena New Year's Day, met this week and reported unanimously in favor of entering a float. The committee appropriated $25 for this purpose and next Monday night it will ask the City Trustees to donate the remainder.

One of the most important weddings to take place in this city for the past several months is that which occurred Thursday evening at the home of Mr. and Mrs. W. F. Wood, when their daughter, Miss Myrtle Louise Wood, and Harry W. Chase were united in marriage. The ceremony was performed by Rev. John Henry Troy, pastor of the First Baptist Church of this city.

FINAL DECREE.

BAKERSFIELD, Nov. 22.—[By A. P. Night Wire.] Kern county Progressives in mass meeting this afternoon decided unanimously in favor of organization under the name of Progressive party and against any amalgamation with or concession to the Republican party. W. W. Kaye, chairman of the meeting, wired Daniel A. Ryan at Progressive headquarters in San Francisco to that effect tonight. The meeting was enthusiastic and representative of the party workers here.

WOULD PURCHASE ARROYO.

Woman's Club Hears Address by Mrs. A. S. Lobingier in Which the Proposition Is Advanced.

SOUTH PASADENA, Nov. 22.—Purchasing the Arroyo Seco as an economic measure was advocated yesterday afternoon by Mrs. A. S. Lobingier in an address which she gave before the Women's Improvement Association.

The subject for the afternoon was "Parks and Parkways," and the programme was in charge of the Civics Committee, of which Mrs. E. M. Mumford is chairman. Mrs. Lobingier urged that everyone support the movement to purchase the Arroyo Seco as a public park, which she thought would be consummated in a short time, as seven of the Los Angeles Councilmen have expressed themselves as being in favor of the proposition. She especially urged the outside towns to take the matter up and purchase their share of the Arroyo and turn it into a park before it was inhabited by thousands of foreigners who would come to this shore through the Panama Canal.

Myron Hunt, the Los Angeles architect, took up the same topic, and in connection showed a great number of views of parks in the United States and in Europe. He emphasized the natural beauty of Southern California and urged that still more parks be laid out.

L. Hodgins, another speaker, told of the influence which parks have on the human, especially on the child, and he urged the necessity of guiding the energy of the child in the right direction.

Miss Charlotte Herron was in charge of the music for the day, and played a descriptive piece, expressing by means of compositions of the famous masters the feelings inspired by nature. She also gave a clever musical talk. The programme was preceded by a delicious luncheon of 100 covers, the tables enlivened with yellow chrysanthemums. Hostesses for the afternoon were Mrs. Charles Manwaring, Mrs. C. M. Kite, Mrs. Edward Hillman and Mrs. W. E. Springer.

NEWS BRIEFS.

The public schools of this city will be closed Monday, November 24, which has been declared a legal holiday, on account of the two hundredth birthday anniversary of Father Junipero Serra, founder of the California missions; also Thursday and Friday, November 27 and 28, on account of the Thanksgiving holidays.

County Superintendent Mark Keppel will deliver the address at the formal dedication of the Household Economy and Manual Arts buildings Friday evening, December 5. The buildings will be thrown open to the public at this time for investigation.

Father Datin has been chosen as the teacher of the French section of the Lincoln Park Circle, and he began his instructions last evening at a meeting of the section at the home of Mrs. Emilie Dobbs, No. 700 El Centro street. Father Datin is a Frenchman, having been in the United States only seven years. The class is beginning with the rudiments, and especial attention will be paid to pronunciation and to conversation.

Thanksgiving services will be held this year in the Presbyterian Church, and, as usual, all of the churches in the city will unite in the services. Rev. Dr. Haddon will be the speaker. The services will be held at 10 o'clock Thanksgiving morning, and music will be furnished by the different choirs of the city, and all of the pastors will take part in the services. Strangers in the city are especially invited.

Miss Mary Gillies, daughter of Mr. and Mrs. Hyslop Gillies, No. 1616 Mission street, has been appointed director of the Girls' Glee Club of Occidental College. Miss Gillies, who graduated from Occidental last June, was, during her senior year, the president and business manager of the club.

WANT OWENS RIVER WATER.

Mass Meeting Called at Sawtelle at Which Miles Gregory and George Dunlop Will Be Heard.

SAWTELLE, Nov. 22.—A meeting to discuss the securing of Owens River water has been arranged by the Commercial Club for next Tuesday evening in the clubrooms. This meeting is to be open to the general public and will be addressed by Miles Gregory and George H. Dunlop, members of the Municipal Annexation Committee, of Los Angeles. Although a great interest among residents here is shown in Owens River water, public sentiment either for or against annexation to Los Angeses has not crystalized. Now that the Los Angeles Council has adopted a definite policy regarding the requirements for securing the water, it is believed the meeting will result in a sentiment one way or the other.

NEWS BRIEFS.

Building operations have increased to such an extent during the past year, the City Council has deemed it necessary to adopt means of keeping a record of it, and this week passed an ordinance requiring builders to take out permits.

The Trout Hatchery Company, located near here in Stone Canyon, has been unable to meet the demand for trout and has purchased fifteen acres south of the city for the installing of an additional hatchery. A spring upon the land will furnish a 100-inch water supply. Work upon a building and ponds for the new hatchery will begin at once. The company does no breeding of trout, their product coming from eggs secured from Utah firms. The company is supplying table trout to hotels, cafes and clubs in Los Angeles.

The degree team of the local Odd Fellows' Lodge has been rehearsing the past two weeks in preparation for a contest next week with the team of Santa Monica. The local team will put on the work here Monday evening and on the following night the Santa Monica team will give the work in their lodge hall. A banquet for the members of both teams is to be paid for by the losing team.

THE CITY
AND ENVIRONS.

LOCAL NEWS IN BRIEF.

Fredericks to Pennsylvanians.

Dist.-Atty. Fredericks will address the Pennsylvania Society at its meeting on Tuesday evening, in the Fraternal Brotherhood building, and there will be reading, dancing and cards.

Chemical Society Dinner.

The Southern California section of the American Chemical Society held a dinner at the Hollenbeck Cafe on Friday evening, and heard papers read on "Citrus Culture" by Alfred Smith of Pomona College, and H. D. Young of Whittier College.

Illinois Basket Picnic.

The annual Thanksgiving basket picnic of the Mercer County (Illinois) Association and its adjoining counties, will be held at Sunset Parlor, Long Beach, on Thanksgiving Day. Addresses will be made by Deputy District Attorney Graham, G. B. Morgan and Herschell Carnahan.

Want Twelve-Cent Fare.

Asking that a fare of 12 cents be established between this city and Bellevue avenue, with the right of transfer, and that the family commutation fare be made 6 cents, the Lennox Improvement Association filed a complaint yesterday with the State Railroad Commission against the Los Angeles Railway Corporation.

Banquet to Boys' Leader.

A banquet in honor of R. A. Waite, Jr., of New York, will be given at the Y.M.C.A., on Monday evening, at 6:30. Waite is student secretary of the International Committee, and leader of the Y.M.C.A. work among boys in the United States, and the banquet will be entirely for boys. Preparations are being made to entertain between 250 and 300.

Interesting Scientific Lectures.

The zoological section of the Southern California Academy of Sciences will hold a meeting in the library of the State Normal School tomorrow evening at 8 o'clock. Dr. A. G. Smith of Pasadena will speak on the subject of "Shade Trees in Parkings and Lawns," and B. R. Jones on "Our Insect Pests and How to Deal With Them," illustrated by stereopticon and real specimens from the field. The session will be open to the public.

Congressman Knowland Coming.

Congressman Joseph R. Knowland and wife are to stop off here Tuesday on their way from Oakland to San Francisco. Knowland is coming especially to see the harbor and to get information for use in a speech that he will deliver before the River and Harbor Congress in Washington early in December. A committee from the Chamber of Commerce and the Harbor Commission will take Mr. and Mrs. Knowland to San Pedro in automobiles.

Boy Instantly Killed.

Victor Russell, 14 years old, was riding his bicycle yesterday and carrying the frame of another bicycle in his hands. He started up Temple street. As he approached a furniture van driven by J. G. Blumer, No. 2941 Bernal avenue, the frame caught the pedal of the machine he was riding and tripped him. He fell under the wheels of the heavy van and was instantly killed. The body was taken to Godeau & Martinoni funeral parlors. He lived with relatives at No. 523 Rampart boulevard.

Veteran of Wars Dies Alone.

Michael Flahav, a veteran of two wars, after serving his country so splendidly, passed away in obscurity yesterday, alone, and in want, in a North Main-street lodging-house. By his bed rested the two crutches that were his only means of locomotion. He had fought in the Mexican and Civil Wars, had medals for bravery, according to more or less warped rumors abroad, and had left the Soldiers' Home because of the caprices of extreme age. He was 89 years old, according to acquaintances. The body was taken to the Button undertaking rooms.

Serra Exhibition. 4

The reference department of the public library has arranged a memorial exhibition in honor of the bicentenary of Father Serra. Added to the unique collection of books and pictures possessed by the library, many valuable relics have been loaned by the San Gabriel Mission, the Church of Our Lady of the Angels, the Southwest Museum, and Miss Anna Picher of the Boundary Stone League. Specimens of early California Indian handicraft, vestments, music scores, missals and old pictures used at the missions, will be shown, with authentic information concerning their history. The exhibition will be open from 9 a.m., to 9 p.m., beginning Tuesday, November 25, and ending Saturday, November 29.

PERSONALS.

Federal Judge W. T. Burns of Houston, accompanied by his son, Attorney C. K. Burns, also of Houston, arrived at the Alexandria yesterday. They are traveling for pleasure in Southern California.

Judge Charles Blenman and Thomas Davis, both of Tucson, are guests at the Alexandria. John Bacon, a retired business man of Washington, who has passed a number of winters in Southern California, has returned for the season and is at the Alexandria.

W. D. McPherson, manager of an irrigation company at Mono Lake, is at the Angelus for a few days. The company is building a system that will furnish water for 100,000 acres of government land.

Dr. G. M. Garland of Boston and W. B. Thompson, a capitalist of New York, are registered at the Van Nuys.

The guests at the Hollenbeck yesterday included the following: Bayles G. Walker, a railroad contractor of El Centro; James Wallace, an oil operator, and Mrs. Wallace of Maricopa, and E. A. Muldoon, a shoe dealer of St. Louis.

NEW ASSOCIATION.

A number of traveling men met yesterday afternoon at No. 239 South Los Angeles street and organized the California Traveling Men's Association. Col. N. W. Flaisig, reputed the oldest traveling man in the United States, was chairman, and R. L. Daly secretary. The association was formed, it is announced, for the purpose of bettering the conditions of the traveling salesman and also to make preparations for the entertainment of traveling men's organizations to convene in California cities in [illegible]. An invitation to attend a smoker to be held by the California Retail Grocers' Association on December 5 was presented by N. P. Olsen, secretary, and accepted.

BUSINESS BREVITIES.
[Advertising.]

Christmas photos should be arranged for now. The Steckel Studio offers inducements for early sitting, by giving a 25 per cent. discount on $8, $10, $12 artist proofs until December 1. To secure this great reduction, cut out this ad. and present it at time of sitting. National and foreign awards for superiority. Characteristic children's pictures a specialty. 326½ S. Broadway, over Staub's Shoe Store.

Our optical department is equipped to supply all your optical needs. We make a specialty of our $1 reading lenses, fitted in guaranteed gold-filled frames, for $1.50, complete. We also grind astigmatic, Toric and Kyptok lenses at lowest possible prices. E. C. Fleming. 322 West Sixth street.

Colorado Cloak and Suit House, 750 South Hill street, is where you get up-to-date styles in ladies' cloaks, suits, etc., at $1 a week. We render the most liberal credit to every one. Our prices cannot be beat at any cash store. Come in and convince yourself.

British subjects are requested to send their addresses to the undersigned. British-born persons owning property in California are advised to execute wills appointing resident executors. C. W. Mortimer, British Vice-Consul, 704-5-6 Internat'l Bank Bldg.

Wanted—Young man for floor manager. Applicants must have thorough experience in dry goods store, and present the best of references for character and ability. Only such need apply to superintendent before 10:30. Ville de Paris.

Wanted—Saleswoman for the following departments: Women's neckwear, leather goods and jewelry. Only persons thoroughly experienced in one of these special lines need apply to superintendent before 10:30. Ville de Paris.

Colonial Hair Shop, 601 Title Guarantee Bldg., 5th and Broadway. The daintiest, best-equipped and most up-to-date shop in Los Angeles. Scientific scalp and facial treatments, manicuring. New electric hair singe. F7251.

Ladies will find chic and fashionable millinery reasonably priced at The Manhattan, 614 Title Guarantee Building, 5th and Broadway. One's own material used on orders if desired.

Zinnamon's button factory, plaiting and sponging works, have moved to the new Orpheum building, the entire Fourth floor, No. 636 S. Broadway. Phones, A5257; Main 2147.

Ona M. Blunt, 1723 West Seventh street, invites your inspection of her select line of holiday cards and Christmas gifts. Club prizes, place cards and fine stationery a specialty.

Dr. V. C. Armstrong removed from the Van Nuys building to 608-609 Black building, northwest corner Fourth and Hill streets. Phones: Broadway 990; Home, A5994.

Orange County Table Water, delightful natural water without the strong mineral taste, yet containing beneficial properties; 5 gal. 40 cents. 52082; Main 9239. Try it.

Attention, hotel men—Am a first-class stenographer looking for concession in good hotel. Will pay well for right location. Address N Box 448, Times Branch Office.

Ostrich feathers cleaned, curled and dyed to sample. Accordeon and knife plaiting. Braiding and embroidering. Buttons made. Watson Co., 247 S. Broadway.

The mere thought of a full dress suit should suggest Wolf & Bean, "The Full Dress Men," 512 Mason Bldg. F2316. Rental department in connection.

Mme. Guyot, Modiste, formerly of Third and Broadway, wishes to announce her removal to the Title Guarantee building, suite 611-12. Phone A2165.

Ladies, have your suits refitted, altered, modernized, cleaned, relined. Guaranteed work. Numan Ladies' Tailor. 244½ South Broadway.

Furs, lowest prices. Why? We are manufacturers, and we have low rent. Remodeling and cleaning. Alaska Fur Co., 224 Mercantile place.

"Something of interest to every woman? On page 9, part 3? An advertisement of a great sale by Harris & Frank? Let's look and see!"

If you want a good hot-air furnace installed Blumve & Jay Company 516 East Ninth street will please you both in price and quality.

And another advertisement of interest to women—found opposite the editorial page. See them both before you lay the paper down.

The tango—the latest ballroom tango taught by LeRoy E. Payne, 537½ So. Main street. Res. 599136; Academy, A4019.

If you want the air pump on your oil system repaired right, call Blumve & Jay Company, Main 525 or F6522.

Dainty novelties for Christmas gifts at Mme. Adele's, "Sky Arcade Shop." 310 Title Guarantee building.

The Times Branch Office, No. 619 South Spring street. Advertisements and subscriptions taken.

St. Edgar Hotel, beautiful. European plan, rates $1 to $3 per day. Redondo Beach, Cal.

Dr. H. S. Cheney, Osteopath, removed to 1123-24 Marsh-Strong Bldg., Ninth and Spring.

Ladies' perfect-fitting patterns cut to measure. Rosenbleet, 302 Laughlin Bldg.

Dr. W. E. Pritchard, rectal and female diseases. No. 727-28 Grosse Bldg.

City Steam Carpet Cleaning Works, Main 427; F6229. John Bloeser.

Mrs. Masson, the noted palmist of London, Eng., 322 S. Spring.

HOLLYWOOD ATTORNEY DIES.

Formerly Was Minister But Left His Pulpit for the Law—Senator Gates to Speak.

J. H. Phillips, well-known attorney, died yesterday morning at his home, No. 4517 Kinkswell avenue, Hollywood. The funeral services will be conducted tomorrow afternoon at 2 o'clock at the Mt. Hollywood Congregational church. Rev. J. M. Schaefle, an old friend of the deceased, will officiate. State Senator Gates, chief counsel for the Title Insurance and Trust Company, will deliver the funeral address. Phillips was for thirteen years connected with the legal department of that company.

He was 66 years of age and came to Los Angeles a quarter of a century ago. He was pastor for many years of a Congregational church in this city. He left the ministry and went into law. He was a leader at the Los Angeles bar for years and held in high esteem by his fellow citizens.

He is survived by a widow and three children, Ireiece, Glen and Paul Phillips, all of whom live in Los Angeles.

Interment will be in the Hollywood Cemetery.

$5.00 TO SAN [illegible] and back. See this city of beautiful homes.

WHY NOT STAY?

THE WEATHER.
[Official Report.]

LOCAL OFFICE, U. S. WEATHER BUREAU, Los Angeles, Nov. 22.—[Reported by Fred A. Carpenter, Local Forecaster.] At 5 o'clock a.m. the barometer registered 30.09; at 5 p.m., 30.00. Thermometer for the corresponding hours showed 50 deg. and 63 deg. Relative humidity, 5 a.m., 60 per cent.; 5 p.m., 45 per cent. Wind, 5 a.m., northeast, velocity 8 miles; 5 p.m., south, velocity 6 miles. Highest temperature, 63 deg.; lowest, 48 deg. Rainfall for season, 3.01 inches. Barometer reduced to sea level.

WEATHER CONDITIONS.—The area of high pressure, which still dominates the eastern half of the country, is giving a prolonged period of fair and warm weather. Temperatures of 60 deg. and over are common to all Mississippi Valley cities. Rain is falling in Washington and Oregon and snow is reported from Utah and Arizona. The western area of high pressure brought the first frosty weather to the Western States. Temperatures of 32 deg. and under were registered throughout Nevada, Utah, in the elevated portions of Arizona, and in a few localities in Southern California. The presence of this area of high pressure insures fair weather for Los Angeles and vicinity Sunday, with frost in the morning.

LOCAL FORECAST.

For Los Angeles and vicinity: Fair Sunday; frost in the morning; light north winds.

For California south of the Tehachepi: Fair Sunday; heavy frost in the morning.

STATE FORECAST.

SAN FRANCISCO, Nov. 22.—Forecast:

San Francisco and vicinity: Fair Sunday; heavy frost in the morning; light north wind.

Sacramento, Santa Clara and San Joaquin valleys: Fair Sunday; heavy frost in the morning; light northwest wind.

California south of the Tehachepi: Fair Sunday; heavy frost in the morning; light northeast wind.

ARIZONA FORECAST.

WASHINGTON, Nov. 22.—Arizona: Fair Sunday and Monday.

YUMA (Ariz.) Nov. 22.—[Exclusive Dispatch from the U. S. Reclamation Service.] Gauge height Colorado River, 16.50 feet.

LITTLE JOURNEYS OF A DAY

Points of interest that may be reached by tourists, visitors or residents within a day's journey (round trip) from Los Angeles.

Town or Place—	Dis.	By What Route.
Arrowhead Hot Springs	132	S. L., S. P. or S. F.
Busch Gardens	22	P. E.
Cawston Ostrich Farm	15	P. E.
Glendale	19	P. E.
Hollywood	15	P. E.
Lookout Mountain	24	P. E., Auto.
Long Beach	44	P. E., S. P., S. L.
Mt. Lowe	60	P. E.
Mt. Wilson	50	P. E. and Auto Stage.
Ocean Park	33	P. E.
Old Mission trip	86	P. E.
Owensmouth	54	P. E. and Auto.
Owens River Outfall	48	P. E. and Auto.
Playa del Rey	30	P. E. and Auto.
Redondo Beach	42	P. E. or S. P.
San Gabriel Mission	21	P. E., S. P.
San Fernando Mission	42	S. P.
San Juan Capistrano Mission	112	S. P.
San Pedro (L. A. Harbor)	46	P. E., S. P., S. L.
Santa Catalina Island	26	S. P., S. L., P. E. and Str.
Santa Monica	24	P. E.
Soldiers' Home	25	P. E.
Venice	30	P. E.
Van Nuys	32	P. E., S. P. and Auto.

The following places of interest can also be reached on a round trip from Los Angeles, occupying less than a day:

Balboa, 80 miles round trip; Bay City, 48; Casa Verdugo, 19; Huntington Beach, 65; La Ramada, 19; Naples, 46; Newport Beach, 75; Pomona, 70; Redlands, 134; Riverside, 124; San Bernardino, 120; Santa Ana, 68; Santa Barbara, 200; Pasadena, 22; Orange-grove trip, 150; Kite-Shaped trip, 134; Balloon Route trip, 100; Triangle trip, 68.

INFORMATION.—Rates of fare, departure of trains and other information may be obtained from The Times Information Bureau or from railroad ticket offices.

VITAL RECORD.

MARRIAGE LICENSES.

The following marriage licenses were issued yesterday. Name and age given.

ADKINS — COOPER. Lewis E. Adkins, 22; Anna Cooper, 23.

BAKER—SHAFFER. John T. Baker, 25; Lucile M. Shaffer, 21.

BALMER—FREEMAN. Arthur L. Balmer, 19; Mabbia H. Freeman, 17.

BARCELLONA—FRASCONA. Peter Barcellona, 27; Emmanuela A. Frascona, 20.

BENSON — PREER. Burney S. Benson, 30; Ruth Freer, 20.

BROWN—EISMAN. Morris Brown, 49; Anna Eisman, 36.

CHAVEZ — RAMIREZ. Santiago Chavez, 35; Maria Ramirez, 30.

COOPER—EDMINSTON. Harold G. H. Cooper, 21; Maude M. Stevington, 18.

FRENCH—SCUDILLE. Walter French, 33; Eva V. Scudille, 29.

GAGE—MARTIN. Gerald R. Gage, 21; Grace M. Martin, 20.

MACY—VARY. Joseph P. Macy, 21; Edith M. Vary, 18.

MAIER—FAWELTT. George B. Maier, 34; Verna M. Fawelti, 17.

PSIHOULOS—CANGE. James Psihoulos, 29; Mary Cange, 22.

SCRIVEN—MALTHOUSE. William J. Scriven, 33; Marcia C. Malthouse, 25.

SNODDY—GRANT. James R. Snoddy, 30; Ethel M. Grant, 19.

STANCHFIELD — COWAN. Henry Stanchfield, 23; Zema E. Cowan, 20.

STEPHANY—SCHMITT. John H. Stephany, 25; Hattie L. Schmitt, 25.

THOMPSON—BARNES. Frank Thompson, 23; Alice Barnes, 18.

WETTLER—BURNS. John T. Wetzler, 60; Clyde M. Burns, 42.

WILSON — CUNNINGHAM. James S. Wilson, 28; Elizabeth A. Cunningham, 24.

WRIGHT — ZORGER. Frank R. Wright, 54; Ella Zorger, 41.

BIRTHS.

Names, sex, place and date of birth.

CARRILLO. Mr. and Mrs. Manuel, Daughter, 947 East Twelfth street, November 17.

CLAVERIE. Mr. and Mrs. Joseph B. Daughter, Sixteenth street and Second avenue, November 20.

DE FRITTAS. Mr. and Mrs. Bertrand, Daughter, 2115 Farmington street, November 16.

FORD. Mr. and Mrs. Frank E. Daughter, 549 Eighth street, San Pedro, November 12.

GALE. Mr. and Mrs. Will T. Daughter, 831 North Alma street, November 17.

HUGHES. Mr. and Mrs. William F. Boy, 1128 South Sichel street, November 20.

HUNTOCK. Mr. and Mrs. Robert H. Daughter, Good Samaritan Hospital, November 20.

JOHNSON. Mr. and Mrs. Rasmar, Boy, 465½ South Bixel street, November 16.

KELLEY. Mr. and Mrs. Elmer L. Daughter, 3258 West Forty-fifth street, November 14.

KERSEY. Mr. and Mrs. Anton, Boy, 425½ San Pedro street, November 12.

MIFUNE. Mr. and Mrs. Tomasonuke, Daughter, 975 Turner street, November 17.

OSTIN. Mr. and Mrs. Leo, Boy, 305 Fourth street, San Pedro, November 18.

PRITCHARD. Mr. and Mrs. Jesse G. Boy, 207 North Burlington avenue, November 17.

SCHOSS. Mr. and Mrs. Harry J. Daughter, 621 East Twenty-eighth street, November 13.

BIRTHS.

Names, sex, place and date of birth.

SIEGEL. Mr. and Mrs. [illegible], [illegible] street, November 15.

WARREN. Mr. and Mrs. [illegible], Good Samaritan Hospital, November 16.

WILLARD. Mr. and Mrs. [illegible], 1077 Sichel street, November 15.

DIVORCE SUITS FILED.

SLOAN. Alice C. against Lester S. Sloan.

THORNBURG. O. E. against [illegible].

DIVORCE DECREES GRANTED.

REGLE. Bessie W. from Abdel.

McKENNA. Anita from William S.

OFFICIAL DEATH LIST.

Name and place of death.

SOILE, Jerry, Los Angeles.

ESPINOSA, Guadalupe, Los Angeles.

FAILLE, Gustave H. C., Los Angeles.

FARLEY, Elias J., Los Angeles.

GARFIELD, Morris, Los Angeles.

GRANA, Carmenia, Los Angeles.

HULLIS, George, Los Angeles.

HOOLE, Samuel, Los Angeles.

LEHMAN, Frederick, Los Angeles.

MACARTOR, Carrie, Los Angeles.

MARTINEZ, Antonio, Los Angeles.

MEJIA, Felix, Los Angeles.

MEYER, Lillian, Los Angeles.

MONTGOMERY, Mrs. W. W., Los Angeles.

MURRAY, Mathew J., Los Angeles.

PATET, Pearl, Los Angeles.

PYLE, Flora, Los Angeles.

RAINS, Jesse C., Los Angeles.

REYNOLDS, Claude A., Los Angeles.

RUSSELL, Thomas C., Los Angeles.

THOMAS, Emily W., Los Angeles.

WOOD, Charles C., Los Angeles.

DEATHS.

With Funeral Announcements.

FLAHAVE. In this city, Michael Flahave, 89 years. Funeral from parlors of Godeau & Martinoni, No. 1201 South Grand avenue, November 24, at 10 a.m.

HOOKER. At his home, No. [illegible] November 21, 1913, Matthew P. Hooker. Remains at the chapel of Pierce & Co. Funeral notice later.

HYDEN. In this city, Nov. 6, S. Hyden. Remains at the Whitsett Parlors. Notice of funeral later.

JOHNSON. At No. 326 North [illegible] Johnson. Remains at parlors of W. A. Bonebrake & Co. funeral later.

LEITMAN. November 22, 1913, A. Leitman. Remains at the chapel of Pierce & Co.

MEYER. At her home, No. [illegible] street, November 21, 1913, Ulrica Meyer, wife of William and Pamela Meyer, aged 58 years. Funeral services will be held at the parlors of Pierce & Co., corner of Flower and Pico streets, Monday, November 24, at 2 p.m. Interment, Home of Peace Cemetery.

MONTGOMERY. At her residence, [illegible] avenue, November 21, 1913, Mrs. Mary Montgomery. Funeral services will be held at the Burbank Rankin Company, [illegible] streets, Monday, November 24, at 2 p.m. Strictly private.

PAUTZ. At No. 1720 Pacific ocean, Mrs. John Pautz, aged 52 years. Funeral from the chapel of Pierce & Co., November 24 at 2 p.m.

PHILLIPS. At No. 4517 Kinkswell avenue, Hollywood, November 22, Jonathan Brevard Phillips, aged 66 years. Remains at Pierce & Co.'s undertaking parlors, 1127 Figueroa street. Funeral notice later.

REYNOLDS. In this city, November 21, 1913, Mary E. Reynolds, aged 59 years. Funeral from the chapel of Pierce & Co., November 24 at 2 p.m.

SCOFIELD. At Lawndale, May 21, 1913, Stanley R. Scofield, aged 6 months. Funeral services will be held at the Forest Lawn Cemetery Station, November 24, at 1:30 p.m.

SKINNER. At No. 212 East [illegible] street, November 22, Gladys Elizabeth Skinner, aged 2 years. Funeral from the chapel of Pierce & Co., November 24 at 1 p.m.

TOLLE. At No. 214 South Pearl street, Gustave Hermann Tolle, aged 68 years. Funeral from the chapel of Pierce & Co., November 24 at 11 a.m.

CARD OF THANKS.

I wish to thank all friends for kindness extended to my wife during her illness and death.

[illegible]

GREETS FOR GREETERS.

Preparations Being Made for Reception Here When President Returns.

James Dougherty, general secretary of the local Greeters' Club, has announced that the various Greeters' clubs in the country are active in preparations to make a big success of the gathering of the organization in Los Angeles next spring. Dougherty is chief clerk in the Western Pacific, and has received a number of letters and communications. The first of these was from a telegram from President Taft, "Members of the Philadelphia Clerks' Association met here tonight in a banquet at the Continental and elected officers. [illegible] national president of the Greeters of America, was given great praise by local organization which elected him as president. The banquet was attended by seventeen general managers. The Los Angeles reception was given great credit for the speeches by hotel manager Stokes. All centered on the same remarks on the next convention which we expect to be as successful in the history of the organization."

EASTERN STAR BANQUET.

Loyalty Chapter No. [illegible] Order of the Eastern Star, will hold a banquet Thanksgiving night, at 6:30 o'clock at Masonic Temple. Worthy Grand Matron Hiner. A programme has been arranged for with addresses appropriate to the occasion. All members are invited to attend.

General Classified and "Liner" Section.

Clearing House FOR THE ENTIRE SOUTHWEST.

Los Angeles Sunday Times

Part IV: 12 Pages
COVERING THE COUNTRY.

XXXIInd YEAR. SUNDAY MORNING, NOVEMBER 23, 1913. ON 'CHANGE: { Where Men Meet For Barter, And Where "Things Are Doing"

CLASSIFIED INDEX.

MISCELLANEOUS SECTION.

[illegible]

Classified Liners.

[illegible]

SPECIAL NOTICES—

MY STORY TO SUFFERING WOMAN KIND. HAVING been afflicted with two (supposed incurable) internal tumors, for about ten years, and having finally succeeded in obtaining complete and permanent relief of this wretched and life-wrecking condition without drugs and without operations, and having changed my general health so much for the better, that I feel I ought to be of some beneficial service to my suffering sisters, by giving for a short time, free of any charge, full particulars to any one personally interested of how I finally got out of my miserable existence. ELSIE FRETCH, 5723 Camerfort ave. (Take W. Sixth st. car to end of line.)

IS YOUR HAIR FALLING OUT, OR TURNING GRAY? Patent remedies will seldom cure these conditions. Their treatment belongs in the field of the trained specialist. I have been practicing the cosmetic treatment of hair and skin over twenty years, and guarantee the best results. My face mask for the removal of wrinkles is recommended by the most prominent authorities. I also remove superfluous hair, warts, moles, birthmarks, freckles, and other cosmetic anomalies, painlessly and forever. Consultation free. G. LAMMERS, Ph.D., M.E., 702 S. Spring st., suite 200-203. Phone F5853.

NOTICE—TO MOTORISTS AND VISITORS TO PASadena. Visit the Beethoven Cafe, 52 N. Los Robles, for an excellent home-cooked meal. Try our special 50c Sunday dinner. Phone for reservations now for special Thanksgiving dinner. Sunset COLORADO 4052.

CHRISTMAS PRESENTS—ORIGINAL OIL PAINTings and sketches of Los Angeles landscapes, canyons, hillsides, the Arroyo Seco, live oaks, eucalyptus, sycamores; all subjects within ten miles of the City Hall, by local artist, at extremely low prices. 1824 SOUTH HOPE ST. Don't call in afternoon.

WANTED—SONG POEMS AND ALL KINDS OF manuscript. Accompaniments arranged to your melodies. Music dictation a specialty. Manuscript sold on commission. M. M. DALLY, Office Hours, 2 to 4 Mondays, Wednesdays, Fridays. Phone East 4045.

WHO WANTS A TWO-TRUCK LOAD OF KINdling wood free of charge save hauling. URBA AUTO TRANSFER, moves, crates and ships everything anywhere in city or country; lowest rates, promptness assured. Storage reasonable. South 4495, Home 28494. L. REINSCHILD.

LADIES, ATTENTION—
We are making special prices on all tailor-made suits. If you have your own material, will make suits for $10; coats, $6; all work guaranteed. 613 W. SIXTH ST. Phone F3140.

FOUNTAIN OF LIFE HERBAL MEDICINES. F. E. Chamberlain, prop. Moved to 523 W. Eighth st. Dropsy, gall stones, liver troubles and all chronic diseases. 18 years in Los Angeles. 8:30 to 5:30; Saturday, 7 p.m. BOOK FREE.

RHEUMATISM PREVENTED AND CURED WITHout drugs, by practical, natural, proven means. My complete instructions mailed for $1. HELEN S. CARSWELL, D. F. S. 5140 Washington ave. Home 59081.

ADA E. DAVIS SCHOOL FOR DANCING, WALTZ and two-step in four lessons; classes. MOZART THEATER, Tuesday and Friday afternoons, Wednesday, and Saturday evenings. Phone 23381.

DANCING SCHOOL, LE ROY E. PAYNE, TEACHER; waltz and two-step in four lessons; classes Tuesday and Friday evening. ACADEMY, 537½ S. Main st. Phone A4019; residence, 599130.

SCOTT'S ROOF-LEAK PAINT, 50 CTS. A GALlon; 5-gallon can, $2. Roofing paper, $1.25 roll. SCOTT THE ROOFER, 1702 S. Main. Phones 23808; South 377.

MADAME SUZANNE, MODISTE OF NEW YORK City, invites you to 1420 VERMONT AVE., between Pico and 16th sts. Afternoon and evening gowns, dancing frocks, coats and suits. Chic styles.

CLASSIFIED ADVERTISEMENTS
for the real estate section of Sunday's Times will be printed under the heading of "Too Late to Classify" if not received before 8 p.m. Saturdays.

CIGARETTES, CIGARS, DELIVERED TO YOUR home at cut prices. All prices, all sizes, all brands. Mail order or telephone F3427. LOMASNEY, 706 W. 9th st.

NATIONAL DETECTIVE AGENCY (INCORPORATED,) 525 L. A. Investment Bldg., 8th and Broadway. The agency that gets results. Representatives everywhere. Office open day and night. F3288, Broadway 1812.

STOCKHOLDERS OF CALIFORNIA LAND AND HOG Co. send names and addresses to N, box 473, TIMES BRANCH OFFICE.

PERFECT OIL BURNER. NO SOOT. BEST FOR apartment-houses. Steam boilers, furnaces, stoves, ranges, most economical. 929 HILL. F2806, Main 4917. Agents wanted.

CESSPOOLS CLEANED IN ONE TO TWO LOADS BY the LOS ANGELES SANITARY CO. Phones 59146 or Wilshire 598.

DR. COLLIER'S CORN SHIELDS CURE CORNS, 25c; all druggists. WESTERN & BRUNSWIG, distributors.

ROOMS TINTED, $1.50 AND UP. HOUSE PAINTing. R. L. WARDWELL, 1233 Maple avenue. 21892. WEST 5811.

FURNITURE, REPAIRING, UPHOLSTERING, CANing, at your homes, or call and deliver. PHONES: HOLLYWOOD 757; HOME 57343.

$1 WILL REPAIR YOUR WATCH NO MATTER how badly broken. 224 S. SPRING ST. Room 305.

ROOMS TINTED, $1.50 AND UP. HOUSE PAINTing, rooming and apartment-houses a specialty. R. L. WARDWELL, 1233 Maple ave. 21892. West 5811.

RAG CARPET WOVEN, 35c YARD; 3x6 RUGS, 80c. KETCHUM'S CARPET FACTORY, 1534 Bellevue. Phone Wilshire 3730.

CALA MYRNA RUG WORKS, 229 E. 4TH ST. The place to see nice rugs woven from old carpets. A3346; BROADWAY 2459.

LEAKY ROOFS REPAIRED.
and guaranteed by BURKHART, the Roofer. Phone 41263.

EUCALYPTUS PORTIERES AND ALL KINDS OF beads are sold for less at LANIGAN'S EUCALYPTUS PORTIERE STORE, 2700 S. Main st.

LEAKY ROOFS REPAIRED—
And guaranteed, by BURKHART, The Roofer. Phone 41263.

MRS. HUMPHREYS, PSYCHIC, 421 WEST NINTH street. Careful readings. thought, power and concentration taught. PHONE 12671.

FOR HONEST AND LEGITIMATE DETECTIVE work use THE NICK HARRIS DETECTIVES, 230 Byrne Bldg. F4002; Main 3783.

GERTRUDE E. SILVERTHORNE, 421 BYRNE Bldg., furnishes graduate, practical nurses; also reliable domestics. PHONE A1062.

RAG RUG AND CARPET WEAVING. E. SCPLEIPS, 7176 Compton ave. Phone South 5548.

FLORISTS AND NURSERIES—

WANTED—NURSERYMAN TO BUY QUARTER INterest in 40-acre citrus nursery near Phoenix. Fully set $100,000 stock. Best field in West. Orange stock brings $2. Two hundred-dollar monthly salary with it. Price $10,000. Take some exchange for half. Balance from profits of nursery. GRAY, 615 O. T. Johnson Bldg.

FOR SALE—10,000 EUREKA LEMON, 8000 Navel and 8000 Valencia orange trees; fine clean stock; nearly all standard size; am closing out my nursery; 35 cents each takes the lot, with permission to use land and water and heating system until Spring, 1914. GEO. W. LYONS, room 15, County Courthouse.

FOR SALE—12,000 OLIVE SEEDLINGS, 1 YEAR old. Good size for transplanting. Also other nursery stock. Address O, box 589, TIMES BRANCH OFFICE.

FOR SALE—AT YOUR OWN PRICE, FINE ORANGE trees that must be removed. OWNER, 1234½ S. Flower.

1913-1914 DELIVERY, ORANGE AND LEMON trees and Mediterranean Spineless Cactus. ROBINSON CITRUS NURSERIES, San Dimas, Cal.

PULVERIZED SHEEP FERTILIZER FOR LAWNS and flowers. GEORGE SCHORNICK, 118 North Mott. Boyle 1605; 41586.

PERSONAL—
Business.

PERSONAL—PRIZES FOR CLUBS AND XMAS gifts, in hand-painted china may be had at very reduced prices at studio, 404 BLANCHARD HALL.

PERSONAL—CLASSIFIED ADVERTISING PATRONS of The Times are requested to submit copy for advertisements in the Sunday issue as early as possible.

PERSONAL—LADIES, BE BEAUTIFUL WITHOUT the aid of high-priced cosmetics. We teach you how. Sample and full directions. 25 cents. K. M. BRADFORD, Santa Ana, Cal.

PERSONAL—ONLY 3 DOORS FROM HIS OLD LOcation! Yes, DR. NICHOLS, the Fifth st. optician, is now at number 145, between Main and Spring sts. Please tell your friends.

PERSONAL — PROF. IRA L. GUILFORD, PHRENologist, psychic, palmist. Permanently located Redondo Beach. 200 OCEAN FRONT.

PERSONAL—MME. JOSEPH OF CHICAGO, PALMist and psychic, reading 50c. 822 E. 15TH ST. Take Griffith ave. car.

PERSONAL—ROOM AND BOARD BY GENTLEMAN in private home, close-in, references exchanged. Address P, box 320, TIMES BRANCH OFFICE.

PERSONAL—FOR PARTNERSHIP, THE ADDRESS of James De Larie; good news. E. M. HALL, Tropico, Cal.

PERSONAL—MRS. BROWN, DIVINE HEALER, can cure any ailment. Will go to your home. Write or call at 321 N. BROADWAY.

PERSONAL—WANT TALENTED, UNTRAINED SOprano for special work; $5 a month. Call Monday. A. M. 60468. Room 410.

PERSONAL—
LIFE INSURANCE POLICIES BOUGHT.
Address MR. DEYO, 422 So. Lake st., Los Angeles.

PERSONAL—MRS. HARTSICK. I AM HAPPY NOW. THE NICK HARRIS DETECTIVES secured my evidence. MRS. LOVEJOY.

PERSONAL—FOR HONEST AND LEGITIMATE DEtective work use THE NICK HARRIS DETECTIVES, 230 Byrne Bldg. F4002; Main 3783.

PERSONAL — A GRADUATE OSTEOPATH DESIRES a few more patients; home treatment a specialty. 31694, EAST 2559.

PERSONAL—MRS. McCLAY, DRESSMAKER, HAS moved to BROXBURN HOTEL, 5th and Hill sts.

PERSONAL—FOR SALE, FURNISHED OFFICE, overlooking park, long lease. 211 CONSOLIDATED REALTY BLDG.

PERSONAL — MME. ORA, PALMIST, PSYCHIC, best 50c reading in city. 308½ S. SPRING.

PERSONAL—MRS. MARTIN, DIVINE HEALER, 301 West Ninth st., Sunday, 11 to 4.

PERSONAL — ELECTRIC VACUUM CLEANER FOR rent, $1 a day. Free delivery. HOME 25191.

PERSONAL—THE BEST AND CHEAPEST FIRING done at studio, 404 BLANCHARD HALL.

PERSONAL—
Business.

PERSONAL—

PROF. C. IRVIN ALTHOUSE,

NOTED ASTROLOGER AND PALMIST OF NATIONAL FAME AND REPUTATION.

STUDIO PARLORS, 539½ S. BROADWAY.
A RESIDENT OF LOS ANGELES 30 YEARS.

PROF. ALTHOUSE is an experience practitioner in the science of modern ASTROLOGY, by which he has made many REMARKABLE PREDICTIONS. The horoscope shows the powerful influence of the planets in ALL AFFAIRS OF LIFE. It shows diseases, deaths, love and marriage, financial affairs, investments, changes, talents, environments, about children, relatives, when and where to travel, what to seek or avoid, when in danger of losses, troubles, etc., etc., also your good periods coming—GIVING DATES of these events for the FUTURE.

PROF. ALTHOUSE read E. H. Sothern, Nat Goodwin, Schaumann-Heink, Gadski, Admiral Schley, David Starr Jordan, ex-Gov. Pardee, ex-Senator Clark, Senator Smoot, Baron Rothschild, Gen. Chaffee, Edison, Sousa, Modjeska, Sembrich, Julia Marlowe, Anna Held, Jefferson, Capt. Hobson, Lillian Russell, Calve, Admiral Evans, H. E. Huntington, De Wolf Hopper, Maxine Elliott, Ethel Barrymore, etc.

PROF. ALTHOUSE'S SKILLED work must not be classed with other readers. Do not waste money on the idiotic advice of HUMBUG astrologers, palmists, psychists—those doing dishonest work.

PROF. ALTHOUSE also gives expert PALM READINGS with each astrological reading.

DR. J. A. LARSON writes: "I want to say that your reading was the most satisfactory I have ever had in my life. I know a great deal about these sciences, and I consider your work as the most THOROUGH and RELIABLE of any reader in the United States." Readings given by mail, also.

PROF. ALTHOUSE'S wonderful proficiency in the casting of HOROSCOPES and in HAND reading has brought him a LARGE and SUCCESSFUL PRACTICE. The most private confidences are reposed in him and his advice is sought in the most difficult and critical circumstances. Personal attention given. STRICT PRIVACY. HIGHEST GRADE OF WORK that skill and many years of experience can product. HIGH-CLASS PATRONAGE solicited. Daily and evenings; Sunday, 10 to 3.

STUDIO PARLORS, 539½ S. BROADWAY.

PERSONAL—

MRS. MASSON,

the noted palmist of London, England, may be consulted at

322 S. SPRING ST. by those desiring CAREFUL, CONSCIENTIOUS AND SCIENTIFIC HAND READINGS FROM ONE OF THE FOREMOST PALMISTS OF THE DAY.

The earnest student and thinker will soon learn in his investigations along psychological lines that that which pertains to occult phenomena proper can readily be distinguished from crude and oft-exposed SLEIGHT-OF-HAND TRICKS, the most common of which is the telling of the subject's name, age, etc., AFTER HE HIMSELF HAS WRITTEN THAT information.

PALMISTRY, HONESTLY PRACTICED WILL NOT tell you your name, but it WILL give you information of considerably greater value in every-day life.

Your vocation, your present line of work, matters of health and domestic life, financial conditions and ways and means of climbing out of a rut of ill luck into wide paths of success and prosperity, can all be told you through scientific palmistry WITHOUT A SINGLE QUESTION, WRITTEN OR VERBAL.

MRS. MASSON DOES NOT APPEAL TO IGNORANT SUPERSTITION, BUT TO THE FINEST INTELLIGENCE.

HIGH-CLASS PATRONAGE SOLICITED.

PERSONAL—

HEIRS.

Thousands of families are wanted to claim fortunes. Many now living in poverty are rich, but don't know it. Our 400-page index, entitled "Missing Heirs and Next to Kin," alphabetically arranged, contains authentic list of unclaimed estates and heirs wanted and advertised for in America and abroad to claim fortunes. Also contains Chancery Court of England and Ireland lists, and Bank of England unclaimed dividend list. Thousands of names in book. Yours or your ancestors' names may be among them. Send 2c stamp at once for free booklet. INTERNATIONAL CLAIM AGENCY, 87, Pittsburgh, Pa.

PERSONAL—BOND WANTED. I MAY DESIRE criminal bond of from $3000 to $5000, and will require two property owners who have property clear to the value of $5000. Have large business interests here and some substantial leases. Would like to locate property owners who could qualify to go on my bond should I require it. Am quite a stranger here, therefore advertise for bondsmen. Will pay $500 if you can qualify with clear property to that extent. Absolutely no risk. Will probably want a bond for from 3 to 6 months. Address P, box 66, TIMES OFFICE.

PERSONAL—CASH REGISTER BARGAINS—
Not in the trust.
New small size total adder Register, $27.50; full-size total adder, 5 cents to $9.95, warranted same as new, at $35; full size detail adder at $25. One of those $185 Computing Scales, same as new, at $75. Multiple drawer National Register, different drawers for different clerks, a dandy, at only $110. The Golden Gem Adding Machine, new, at $10. Cut prices? Well, yes. We trade for others. The Bargain House, J. R. WALLER, 643 South Spring.

PERSONAL — RHEUMATICS! CALL TODAY. WE have a remedy of absolute merit. We have sworn affidavits from people entirely cured; come and read them. Why suffer when help can be gotten for almost the asking? Money refunded if no results. Consultation free. Hours 10-12, 2-4. THE JAYNES MEDICAL CO., 344 Citizens National Bank Bldg. Third and Main.

PERSONAL—
OBESITY IS A MENACE TO YOUR HEALTH.
Why be fat and ugly, when it is so easy, simple and pleasant to reduce your superfluous weight with our Great Fat Reducing Compound, "Columbine." We will send full particulars free on receipt of postal card from you requesting information. RIS BROS., 44 Strong ave., Rutland, Vt.

PERSONAL — SCHOOL OF CULTURE, AGE IMmaterial; instruction in correct social usages, laws of etiquette, polish of manner, art of receiving and entertaining socially, correct English, pleasing vocabulary and literary classics. Beautiful home, class or private lessons. PHONE 53885. 1148 MAGNOLIA AVE.

PERSONAL—MORPHINE AND ALL DRUG HABITS treated at home with the most remarkable remedy ever discovered. Containing the Great Vital Principle lacking in all others. No suffering; no detention from business. No pay until satisfied. Write, in confidence. LOCK BOX 112, Los Angeles, Cal.

PERSONAL—FREE TO LADIES. THE GREATEST superfluous hair removing treatment known. Positively eradicates superfluous hair growth quickly. Liberal sample will be sent you, all charges prepaid. Write quick and beautify your face immediately. P. K. PAPPAS SPECIALTY CO., box 1350, San Diego, Cal.

PERSONAL—IF YOU NEED THE SERVICES OF a reliable and effective party, an expert in his line, to investigate the irregularities of your business or domestic affairs, consult me. "Do not trust your interest to stereotyped methods." Address DR. O. T. BARNES, 209 W. Temple st. Phone A5420 or call from 9 to 3 only.

PERSONAL—LADIES, BE BEAUTIFUL WITHOUT THE AID OF HIGH-PRICED PREPARATIONS. We tell you how, supply you the complete secret, sample and instructions for making easily at home all for 25c. Every woman delighted and surprised. Order today. BOX 717, San Diego, Cal.

PERSONAL—1914 MODEL IMPERIAL SELF-HEATing flat irons, now ready, beauties; see them; old model irons of any kind taken as part payment. IMPERIAL FLATIRON CO., 119½ South Spring st.

PERSONAL—
MME. DAGMAR,
429½ S. SPRING ST.
Palmist, psychic, without asking you a question she names facts, advice on all affairs of life. Readings 50c.

PERSONAL—HYDROPATH AND MASSEUR, EXPErienced in the different methods of healing in Germany and here, wishes position, first-class references. Address O, box 480, TIMES BRANCH OFFICE.

PERSONAL—BUY YOUR TURKEY DIRECT FROM the ranch, alive or dressed. I have a fine lot of young toms, weight, 8 to 15 lbs. Will deliver to your residence. Phone Sunday, VERMONT 2762 or Monday, Main 24.

PERSONAL—WANTED—THE WHEREABOUTS OR address of Edward R. Sullivan, a real estate man formerly in the Union Oil Bldg., this city. A valuable package waiting. Address S, box 154, TIMES OFFICE.

PERSONAL — PHYSICIAN, LICENSED, WOULD buy practice or enter into partnership with naturopath or druggist. Address by letter only, stating your telephone number. PHYSICIAN, 1088 Leighton AVE. Los Angeles.

PERSONAL—LADIES, ASK YOUR DRUGGIST FOR Chichesters Pills, the Diamond Brand. For 25 years known as best, safest, always reliable. Take no other. Chichesters Diamond Brand Pills are sold everywhere.

PERSONAL—HAIR-DYEING A SPECIALTY. HENNA and PEROXIDE APPLICATIONS, SWITCHES, PUFFS, etc., dyed for 75 cents; combings dyed and made up at the SCIENTIFIC HAIR PARLOR, 515 Fay Bldg., Third and Hill st. A5939.

PERSONAL—TO PROVE THE WORTH OF MY cure for morphine for a moderate fee will treat limited number. Guarantee no failure; no relapses. Doctor and nurse in attendance. 1826 MARIPOSA AVE.

PERSONAL—DELINQUENT ACCOUNTS COLLECTED on 25 per cent. basis; no collection no charge. Free legal advice. FLETCHER COLLECTION AGENCY, 1121 Washington Bldg. Main 5308; F7490.

PERSONAL—WANTED, LADIES: MY SIMPLE HOME process of bleaching and dyeing any color, also cleaning, restoring and curling ostrich plumes and feathers, will earn you nice income; all yours for 25 cents. MRS. EMAN, Drawer 1521, Denver, Colo.

PERSONAL — LEGAL ADVICE BY MAIL, UPON all matters. Strictly confidential. Enclose 50 cents with statement of facts. LEGAL CORRESPONDENCE BUREAU, 408 Orchard st., Fresno Cal.

PERSONAL—WE COLLECT DEADBEATS' ACCOUNTS and handle all legal work in all courts; advice free on all cases. F3288, Broadway 1812.
NATIONAL DETECTIVE AGENCY, LEGAL DEPT., 525 L. A. Investment Bldg., 8th and Broadway.

PERSONAL — LADY, SMALL, DARK, WITH EXtensive experience, will entertain with fortunes at bazaars or other parties. Will furnish Oriental costume. PHONE 73550.

PERSONAL—SOMETHING ENTIRELY NEW FOR stomach trouble. Why suffer longer; absolutely guaranteed. Don't delay but write NOW for FREE information. O. J. HULL, Eugene, Oregon.

PERSONAL—BUSINESS LADY WANTS TO MEET gentleman who has $15,000 to invest in first-class building proposition; references given and required. Address S, box 243, TIMES OFFICE.

PERSONAL—
Business.

PERSONAL—

HENLEY.
HENLEY.
LOS ANGELES' NOTED SUCCESSFUL PSYCHIC.

HIS ADVICE HELPED MAKE LOS ANGELES WHAT IT IS TODAY.

THE OLDEST PSYCHIC IN THE CITY.

317 WEST THIRD, NEAR HILL.

Before you go into anything of importance or undertake anything serious—in business, or love, or marriage, or before you make any change—you should consult the master mind of psychics.

He is a typical American cousin living in Angelic City, whose unassuming, good-natured disposition is strongly suggestive of the Higher Adept. Cut this out now. It is true. Thousands have said the same thing.

LARGE PATRONAGE.
A satisfied patron is the best advertisement.
HENLEY,
317 West Third st., near Hill.

PERSONAL—BEAUTY IS THE CREATOR'S MASterpiece, a beautiful face has always been a power. The wise woman aims to look beautiful, no dermatologist on the Pacific Coast has gained greater prominence by reason of high proficiency than has Madame H. Bradly, who has her offices and School of Dermatology at 1732 BURLINGTON AVE., Los Angeles. Madame has a new process for removing wrinkles. She can remove that drooping mouth in one hour. Call and see her, all work at half price up to the first of December, 1913.

PERSONAL—
S. F. STONE,
452 South Hill street.
Psychic, palmist. Without asking you a question, I will tell you what is before you; in fact, all that relates to your welfare, be it good or bad. Readings, 50 cents. Full life readings, with questions, $1.

PERSONAL—LADY WITH HIGH-CLASS BUSINESS established, one year, too much for lone woman, wants partner, lady or gentleman. But little money required. Address O, box 472, TIMES BRANCH OFFICE.

PERSONAL—WANTED, THE ADDRESS OF THE Independent Publishing Co., formerly 735 L. A. Investment Bldg. Information of value awaiting them. Address R, box 106, TIMES OFFICE.

PERSONAL — WANTED, THE ADDRESS OF E. Maynard Harrison, formerly with the Brown Commercial Car Co., of Peru, Ind. Valuable package awaiting. Address R, box 120, TIMES OFFICE.

PERSONAL—WE RENT OUR COMMODIOUS, 36-passenger autos for any occasion. Night trips to beaches or private dance parties a specialty. For particulars, PHONE 60527.

CHURCH NOTICES—
Liberal.

FIRST SPIRITUAL TEMPLE, 23D AND STANFORD ave. 9:30 a.m., Lyceum; 11 a.m., conference, Mrs. McVicker, leader; 2 p.m., healing service; 2:30, lecture by Jno. G. Patis, followed by message circles; 6:30, Young Peoples' League; 8 p.m., questions answered by Pastor Mrs. Mary C. Vlasek, messages.

SPIRITUAL TEMPLE OF LIGHT, 1143 W. 35TH street. 7 p.m.—Address, John G. Patis; messages, Josie Kimball. Wednesday, 2 and 8 p.m.—Message bearing, Ella Harcourt Gardner, Mr. Sutliff. Public invited. Vermont and Georgia, West Jefferson cars.

THE BIBLE SPIRITUALIST CHURCH OF LIGHT, 517 South Broadway, Dr. J. W. Cowan, pastor, 1 p.m., healing circle, $2:30, lecture by pastor, followed by message circles; 6:30, developing class; 7:45, lecture and messages.

FIRST REFORMED SPIRITUALIST CHURCH, CALIfornia Hall, corner 30th and South Main sts. Message service every Sunday and Tuesday at 8 p.m. by the celebrated psychic, L. MADISON NORRIS, pastor and message bearer.

CHURCH NOTICES—
Miscellaneous.

PEOPLE'S SPIRITUALIST CHURCH, BURBANK Hall. 9:30, healing service; 10:45, address, DR. W. F. PECK. Subject, "The Man With the Hoe." 2:30, messages by INEZ WAGNER, followed by circle. 7:00, messages, Minnie Sayers. 7:45, address, DR. PECK, subject, "Phrenological Delineations." Messages, INEZ WAGNER. Thursday service, 2:30 and 7:45 p.m. The ladies of the church will serve a TURKEY DINNER Thursday from 12:30 to 7:30 p.m.

INTERNATIONAL
Bible Students' Association,
People's Temple,
Eighth and Flower.
Public discourse, Sunday, 3 p.m.
Free literature for the interested. Drop postal card. Seats free. No collections.

SPIRITUALIST CHURCH DIVINE SCIENCE—Christ-Way School Assembly rooms, 1466 W. Vernon ave. University and Dalton car. Sunday, 3:00, lecture, Rev. Alice Baker; healing demonstrations, Dr. Louis Freedmen, wonderful Australian healer; 7:30, lecture, "Mystics, Who They Are," Rev. Alice Baker, followed by Spirit Communications.

LOS ANGELES LODGE, THEOSOPHICAL SOCIETY, 406-7 Blanchard Bldg. Public lecture tonight, "THE HEART OF THE WORLD," by Mr. Irving S. Cooper. Free library and reading room open daily except Sunday 12 to 5 p.m. Noon-day talks every week-day, 12:30 to 1 p.m.

CHURCH OF THE UNIVERSAL BROTHERHOOD (incorporated.) Sunday services, 2:30 and 8 o'clock. Lecture, messages by Dr. Green; weekly services Friday afternoon, 2:30 and 8 evenings. Everybody welcome. Seats free. 124½ S. Spring.

CALEDONIA SPIRITUALIST CHURCH, 119½ S. Spring. 9:45, healing; 2:30, lecture, followed by message circles; 7:45 lecture. Mr. Busby. Flower messages, Mrs. Hyams.

FREE LECTURE SUNDAY, 3 P.M., BLANCHARD Music Hall, by R. LISTER, NEW YORK. "WHY WE ARE WHAT WE ARE."

SOCIETY MEETINGS—

UNITED LODGE OF THEOSOPHISTS,
Room 211, 424 S. Broadway.

PUBLIC MEETINGS.
Sunday, 8 p.m., "The Power of Thought."
Friday, 8 p.m., "The Purpose of Life."

Students' practice meeting, Wednesday, 8 p.m.

READING AND MAGAZINE ROOM,
505 Title Insurance Bldg.,
Spring and Fifth sts.
Open daily, except Sunday, 9 to 5.

The only way to know what Theosophy is, is to go to the source of Theosophy—to be found in the books and magazine writings of H. P. Blavatsky and William Q. Judge. These writings are here accessible.

DON'T THROW YOUR DULL SAFETY RAZOR blades away. Mail or bring them to the Safety Razor Man, 236 W. FIRST ST. Resharpened to shave better than new. Double edge 35c dozen, single 25c dozen. Star 10c. We will pay return postage. Opposite Times Building.

THE OCCULT BOOKERY, FORMERLY MERcantile Place and Chamber of Commerce Bldg., will now welcome its friends at 310 BLACK BLDG.

ARDHIE ONGER, THE "BOY PROPHET," WILL speak at Symphony Hall, 232 Hill street. Sunday evening. Subject: The Germ of Happiness. Free.

PROF. EARLEY, GIVES FREE LECTURE, AND four month's forecast, next Tuesday evening, at 626 W. 16th st., near Figueroa. Join next class in metaphysics and occultism.

THEOSOPHICAL SOCIETY, HOLLYWOOD LODGE, free lecture tonight, 8 o'clock, by Mrs. Addie Tuttle. Subject, "How May We Serve God and Man." TOBERMAN HALL, Hollywood.

THE LOS ANGELES PHYSICAL CULTURE SOCIETY meets at Echo Park Playground No. 2, at 2 p.m. Sunday. Assembly at Lakeshore avenue and Temple street; 1:30. Lecture and discussion.

EMMLISS BLAKE GIVES MEETINGS TUESDAY and Friday evenings. 542 SOUTH HILL ST. Phone Broadway 4842.

FIRST ETHICAL ASSOCIATION, BURBANK HALL, tonight, 7:30 p.m. Free lecture, DR. SMITH on "What Is Man Scientifically?" All are invited.

WANTED—
Help, Male.

Space is not given under this heading to advertisements soliciting business patronage.

WANTED—BUTCHER FOR ALL-ROUND WORK IN Imperial Valley; good wages, steady position. Inquire 130 N. MAIN.

WANTED — A FARM HAND; YOUNG MARRIED man preferred. Call or address C. S. LOMBARD, Redlands, Cal.

WANTED — THOROUGHLY EXPERIENCED COLored house man; must be good cook; references required. P. O. BOX 166, Redlands, Cal.

WANTED—YOUNG MAN, HIGH SCHOOL GRADUate; call on retail stores; salary and commission. Address R, box 166, TIMES OFFICE.

WANTED—ABOUT 18-YEAR-OLD BOY TO WORK mornings and evenings, exchange for room and board. 750 OTTAWA ST., near 11th and Figueroa.

WANTED—ERRAND BOY WITH MOTORCYCLE FOR city delivery. Permanent position. Apply DETMER WOOLEN CO., 325 W. 7th st.

WANTED—TWO GOOD LABORERS AT 6135 PASadena ave., long job, $2.25 per 8-hour day. Apply Monday morning.

WANTED—RANCH MAN WITH TEAM TO IRRIgate, cultivate, 40 acres, Kern county, crop proposition, permanent. SAMPSON, 413 Grant Bldg.

WANTED — OUTSIDE AGENT TO FIND BUYERS for improved ranch land with water, ready to occupy. SAMPSON, 413 Grant Bldg.

WANTED—PAINTER TO TINT AND PAINT 5-room house, southwest, in exchange for rent and cheap clear beach lot. PHONE 67109.

WANTED—MAN FOR GARDEN, CARPENTER AND houseman, hotel, $20 per month and board. 1026 CALIFORNIA BLDG.

WANTED—EXPERIENCED DETECTIVE WITH MOtorcycle. Apply today. NATIONAL DETECTIVE AGENCY, L. A. Investment Bldg.

WANTED—
Help, Male.

NOTE.—Applicants for positions are advised not to send original recommendations in answer to ads. Send duplicates only.

Space is not given under this heading to advertisements soliciting business patronage.

WANTED—

LIVE SALESMEN.

MEN WITH CARS PREFERRED. LIVEST TOWNSITE AROUND LOS ANGELES. GOOD COMMISSION. ONE OF OUR SALESMAN IS MAKING $2000 PER MONTH.

SEE MR. MARSHALL,
HARRY H. CULVER CO.,
SECOND FLOOR, HOLLINGSWORTH BLDG.
PHONES: 60632, MAIN 8045

WANTED—
MURRAY & READY,
Leading Employment and Labor Agents.
Second and Main streets.
A3018. Phones: Broadway 4619.
Los Angeles, San Francisco, Sacramento.
25 years in the business.

Mechanical Department.
Carpenters, bricklayers, plasterers, blacksmiths, tinners, painters, upholsterers. Call and see us. We have work for you.

Hotels—Restaurant department. We are the headquarters for best help of the kind in the city. Cooks, bakers, waiters, buss boys, dishwashers, elevator boys, etc., etc.

RANCHES.
We have work for single and married men. Milkers, teamsters, choremen, etc., etc.

LABORERS! TEAMSTERS!
We have work in city and country, $2 to $2.75. New orders coming in all day, from 7 a.m. to 6 p.m.

WE LEAD—OTHERS FOLLOW.
MURRAY & READY.

WANTED—BOOK-KEEPER AND CLERICAL MAN, packing-house experience; salesman and clerical man, meat packing experience; young man with motorcycle, salary and expenses; bank book-keeper, young book-keeper and stenographer, stenographer and book-keeper, fruit packing experience; hardware clerk, country department store; grocery clerk, $65; young furniture salesman and setter-up for country department store; young man learn general merchandise business; silk salesman, woolen dress good salesman, man familiar with wrapping and packing of toys to take charge of department; two boys with wheels. THE MERCANTILE REFERENCE ASSOCIATION, INCORPORATED, Suite 514, Marsh-Strong Bldg., 9th and Main.

WANTED—THREE MEN WHO MEASURE UP TO THE STANDARD OF THE MEANING OF THE WORD TO FORM A PERMANENT CONNECTION WITH ONE OF THE LARGEST AND MOST SUCCESSFUL SALES ORGANIZATIONS IN THE UNITED STATES. REAL ESTATE EXPERIENCE PREFERRED BUT NOT ESSENTIAL. AN UNUSUAL OPPORTUNITY FOR A MAN WITH A STIFF SPINE AND A BELIEVER IN THE FUTURE OF LOS ANGELES. APPLY IN PERSON AFTER 9 A.M. MONDAY TO MR. JORDAN, MGR., SUBDIVISION DEPT., ROBERT MARSH & CO., 200 MARSH-STRONG BLDG.

WANTED—SALESMEN.
We want salesmen who are salesmen, no "has beens" can be used. If you meet the requirements and can meet the public on one of the most unique real estate selling propositions, we want you.
We have closed a large volume of business the last two weeks, and need more salesmen to meet our definite leads.
Do not waste your time and ours if you are not a sticker and a plugger. Ask for Sales Manager.
PRATT SALES SERVICE,
709 Title Insurance Bldg.

WANTED—
EXPERIENCED UNDERWEAR STOCK CLERK TO TAKE CHARGE OF UNDERWEAR FLOOR IN WHOLESALE MEN'S FURNISHINGS GOODS HOUSE. ONLY THOSE WITH ACTUAL WHOLESALE EXPERIENCE IN THIS LINE AND WITH REFERENCES TO APPLY. 216 S. LOS ANGELES STREET.

WANTED—
First-class cellar man to take charge of bottling department in a wholesale liquor house. State experience and salary expected. Good position for right man. Address N, box 520, TIMES BRANCH OFFICE.

WANTED—
A young man about 21 years old to work in store and learn the liquor business. Apply after 9 o'clock.
EDWARD MANSBACH & CO.,
528 S. Spring st.

WANTED—TRACT MANAGER FOR A CHEAP LOT selling proposition, on car line, easy terms. This is going to be a fast seller and an active man of ability will make big money. MR. BANKS, 330 S. Hill st.

WANTED—MEN TO STUDY ASSAYING AND CYAniding with me. Trade pays $125 and up. HEDGES, 108 N. Spring st. See Instruction Course ad.

WANTED—A GOOD MAN FOR REAL ESTATE TO take charge of lot department. Give experience, if any; also telephone. Address R. S., box 544, TIMES BRANCH OFFICE.

WANTED — EXPERIENCED LAYER-OUT ON STRUCTURAL STEEL. SEE MR. LANDON, AT THE BAKER IRON WORKS, 950 N. BROADWAY.

WANTED—TWO SMART MEN ON LIBERAL COMmission basis, prefer men acquainted with the building and lumber business. P. J. LEOVER & CO., 817 Higgins Bldg.

WANTED—TO HIRE SOME ONE TO PUT IN 55 acres to barley, half mile west of Fremont Place and south of Wilshire. See W. F. YOUNG, 1215 Hibernian Bldg. Home Phone F4738.

WANTED—DESK MAN FOR MORNING DAILY. Must be experienced in local and telegraph editing and head writing. Address THE REVIEW, Redlands, Cal.

WANTED—SALESMAN, COMMISSION, ARTICLE for seedsmen, hardware, druggists, etc. Leads furnished. Send particulars, age, experience. BOX 36, Station F, New York.

WANTED—COMPTOMETER OPERATOR, ONE WHO has had railroad or hardware experience preferred; also understands office work; permanent position, with large corporation. Address R, box 83, TIMES OFFICE.

WANTED—ONE FIRST-CLASS PLASTERER, CONcrete work, San Francisquito Power House. Wages $5 per day. About two weeks' work. Apply Room 1130 CENTRAL BLDG.

WANTED—THOROUGHLY EXPERIENCED SALESman for silks and dress goods. Good permanent, well-paying positions to proper parties. Apply early Monday morning. JACOBY BROS.

WANTED—A FEW MEN WHO CAN DO A LITTLE work at odd times and evenings; good pay. For full particulars address HJ, box 517, TIMES BRANCH OFFICE.

WANTED—DIEMAKER FOR SUB AND COMPOUND work; must be first-class, with references and samples. Call at 229 N. BUNKER HILL AVE., 10 to 12.

WANTED—MAN OVER 21 TO PREPARE FOR railroad business. See Instruction Course. MACKAY BUSINESS COLLEGE, Main street, at Ninth.

WANTED—EXPERIENCED ADVERTISING SOLICitor for specialty work. Good pay. Give telephone number. Address N, box 445, TIMES BRANCH OFFICE.

WANTED—THOROUGHLY COMPETENT SALESMAN with experience in selling commercial trucks; one who can demonstrate. Good position to right man. KREBS COMMERCIAL CAR CO., 912 W. Pico st.

WANTED—MIDDLE-AGED MARRIED COUPLE FOR light work, not afraid to face the public and willing to travel. Call between 9 and 10:30 a.m. ROOM 204, Pantages Bldg.

WANTED—GROCERY DELIVERYMAN WHO CAN play slide trombone, snare drum, or alto. Write or phone CARL LOYD, Secretary Porterville Band, Porterville, Cal.

WANTED—MAN TO WORK ON SMALL RANCH; prefer one who can milk; take Heliotrope drive car to Oakwood ave, go three blocks west to 4261 OAKWOOD AVE.

WANTED—STUDENT TO HELP IN APARTMENThouse office evenings for room and some cash, while attending business college. See Manager, 327 W. EIGHTH ST.

WANTED—YOUNG MAN FOR LIGHT WORK, EXchange for shorthand, book-keeping tuition. See Instruction Course, NATIONAL BUSINESS COLLEGE, Chamber of Commerce.

WANTED—SALESMAN IN HOTEL AND ROOMINGhouse brokerage office; prefer one with auto; will pay 60 per cent. commission to good man. MR. RYDER, 418 Grant Bldg.

WANTED—WE HAVE OPENINGS FROM TIME to time for first-class book-keepers, stenographers and clerical employees. We make no charge unless placed. PACIFIC AUDIT & SYSTEM CO., SERVICE DEPARTMENT, 608 Fay Bldg.

WANTED—A HUSTLER TO SELL BUSINESS OPportunities.
R. W. HAYWARD,
624 Citizens Bank Bldg., 3rd & Main.

WANTED—MEN TO HANDLE A LIVE AUTO ACcessory, with cars preferred. See MR. SIMPSON after 9 o'clock. McCLELLAN & CO., 740 S. Hill.

WANTED—HOW TO GET THE POSITION YOU want; learn something of advantage about different ways of getting positions. Address RE-LIEF SPECIALTY CO., Springfield, O.

WANTED—MEN AND WOMEN; GOOD SELLER; industry brings the money. Captivating, catchy. Rose of Beauty Complexion Beautifier is our special. TRADE SUPPLY CO., Covington, Ky.

WANTED—YOUNG MAN TO ATTEND TO PHONES and cash booth, must be pleasant, accurate and steady. Salary not to exceed $12 per week. Address T, box 108, TIMES OFFICE.

WANTED—MAN OF 25 TO 40 YEARS AS NIGHT clerk in town. Must be pleasant address, good habits and with good references; experience not necessary. Address T, box 178, TIMES OFFICE.

WANTED—SALESMAN SELLING NOTION DEPARTments, large stores, to handle side line, good Xmas novelty; liberal commission. Address T, box 223, TIMES OFFICE.

WANTED—BOY IN GROCERY STORE, AGE 17 OR 18. Must be capable to drive horse and be handy around store. References required. Call at 2402 E. FIRST ST., Monday.

WANTED—
Help, Male.

Space is not given under this heading to advertisements soliciting business patronage.

WANTED—HUMMEL BROS. & CO.,
Employment Agents.
Established 1891.
Largest and Best Equipped Office on the Pacific Coast.
Phones: Main 509. Home 10709.
116-118 E. Second st.
Gasoline hoist engineer, Nevada, $105 month.
Freight teamster, Nevada, $180 month.
Meat cutter, Arizona, local references, $100 mo.
Experienced white wash man, $75 and board.
Mattress sewer, city, $13.25 week.
Ranch hands, $35 and board.
Ranch teamsters, $35 and board.
Auto washer, city, $17.50 week.
Candy maker, hard goods, $15.
Cooks, waiters, flunkies, house men, buss boys, dishwashers, porters, pot washers, etc., etc. New jobs coming in all day. Open 7 a.m. Monday.
22 years of reliable service.

WANTED—DRAFTSMAN FOR OLD ESTABLISHED manufacturing concern. Man must be familiar with all kinds of pumps as well as general machine shop work. Please give past experience and references, and submit samples of work, either original drawing or blue prints, where possible. If you are not an exceptionally good man there will be no use whatever in applying for the position. Be sure to give telephone numbers and address. Position will be permanent as long as satisfactory. Address N, box 368, TIMES BRANCH OFFICE.

WANTED—
The opportunity is open now to join the selling force of the most progressive real estate firm in Los Angeles.
If you can sell the best real estate, you can make permanent connection. Leads furnished and assistance given in closing deals.
Ask for MANAGER OF SALES DEPT., AFTER 3 P.M. EMIL FIRTH, 346 So. Broadway.
"YOU'RE SAFE AT FIRTH'S."

WANTED—
We have a splendid opportunity for a man with hustle, and sufficient executive ability to get results from a real estate brokerage business. No promises considered, hence none but a strictly first-class man need apply. When you can prove yourself of capacity to fill our requirements we will make advances or pay salary, or you may become interested in commissions. For interview address M, box 329, TIMES BRANCH OFFICE.

WANTED—MOTION PICTURE PEOPLE, MEN AND women. We prepare you for this work. Thorough instruction. Our course complete. Many successful people in the motion picture world today have been perfected at our school of acting. Assist you to get positions. Class daily. See instruction course.
INDEPENDENT THEATRICAL EXCHANGE, 602 Pantages Theater Bldg.

WANTED—A SALESMAN OF EXPERIENCE TO sell subdivisions. A good man can make $100 to $200 per month. We have a brand new proposition and the best facilities to sell it, and want the best kind of salesmen to talk it—but don't waste your time and mine unless you come prepared to stick and make good. See MR. HAMPTON, after 9 a.m. With C. R. Thomas & Son, 228 Title Insurance Bldg.

WANTED—AMBITIOUS WORKMAN TODAY. ONLY few months required to learn trade of automobile, electricity, plumbing, bricklaying, on actual contract job—not school toys. Some students earn $2 per day. 700 students. $20,000 contract jobs, six years' experience. UNITED TRADE SCHOOL CONTRACTING CO., Office 240 S. Main. Shop 234 Aliso st. See ad. "Learn Trade Column."

WANTED—FEW BRIGHT BOYS IMMEDIATELY, PAST 18, GOOD PHYSIQUE, FAIR EDUCATION, TO COACH FOR RAILWAY MAIL CLERKS, THIS STATE. GOOD STARTING SALARY NOW. EXCELLENT PROMOTION UP TO $1700. BRING PARENT WITH YOU. SEE INSTRUCTION AD. SEE MR. HOFF, 629 SECURITY BLDG.

WANTED—SALESMEN, REAL ESTATE. LARGE and prosperous realty firm (ground floor) has openings for some real salesmen on high grade offerings. Strictly commission basis, and want men who can carry themselves while making sales and closing deals. Have no place for experiments. Experience counts. Address SALES MANAGER, N, box 486, TIMES BRANCH OFFICE.

WANTED—MARRIED MAN (WITH SMALL FAMily) to work on orange and walnut ranch in Orange county on salary. Must be hard worker, have good disposition, understand general farming and be a good carpenter; California experience preferred, but not necessary. Permanent position for good man. Call any time Monday after 10 o'clock. 633 SO. UNION AVE.

WANTED—
GARAGE MANAGER.
Want experienced reliable man with best of references to take full management close-in garage, storage and repairs. Will give interest in the business and make exceptional proposition to right man.
State experience, references, etc. and reply to N, box 225, TIMES OFFICE.

WANTED—
Man thoroughly familiar with the real estate business and values of income property in this city. Duties will consist namely of revising and obtaining listings. Good position for right party.
PROVIDENT REALTY INVESTMENT CO.,
617 S. Hill st.

WANTED—A FEW MORE MEN TO STUDY ASSAYing and cyaniding with me. My students are working the world over and earning big salaries. Any intelligent man can do the same. Earn $125 to $300 a month. Others have done it. Why not you. Let me teach you. HEDGES, 108 N. Spring st. See Instruction ad.

WANTED—SCHOOLBOY OVER 18 YEARS FOR assistant cashier and wrapper, Saturdays only. Must be extra quick and accurate. Experience preferred. Must have good record.
REGAL SHOE STORE,
302 South Broadway.

WANTED — HIGH GRADE ACCOUNTANTS AND book-keepers for numerous positions constantly at our command. We want live, ambitious men with down-to-the-minute experience and good personality. LYONS & BEAVIS, EMPLOYMENT SPECIALISTS, 516 California Bldg.

WANTED—SEVERAL CAPABLE YOUNG MEN TO coach for CUSTOMHOUSE, INTERNAL REVENUE and FIELD POSITIONS. Must act immediately. Examination soon. See MISS WILSON for BEST COACHING and TERMS. 602 Citizens' National Bank Bldg., see ins. ad.

WANTED—THOROUGHLY EXPERIENCED UP-TO-date general hardware man, not over 35, to take charge of and manage a $50,000 stock of shelf and heavy hardware for large concern out of town. Salary $150 and commissions. Apply EDUCATIONAL EXPERT CO., 301 Fay Bdg.

WANTED—BOYS AND MEN EARN GOOD MONEY gathering eucalyptus buds and bringing or shipping them to us. We buy them and pay highest market value in cash. Christmas is coming. Boys; get busy. LANIGAN'S EUCALYPTUS PORTIERE STORE, 2700 S. Main st. Phone 20614.

WANTED—SEVERAL MEN, FAIR EDUCATION, good physique, to fit for Los Angeles letter carriers. Fair beginning salary; promotion, permanency. See instruction ad. See MR. HOFF, 629 Security Bldg.

WANTED—BRIGHT YOUNG MAN JUST OUT OF high school who wants to learn men's furnishing goods business. Inquire Monday morning at 9 o'clock at TROY LAUNDRY, corner 14th and Main sts.

WANTED—CASH BOYS.
Wages $4.50 Week.
VILLE DE PARIS, 317-325 S. Broadway.

WANTED—EXPERIENCED SALESMAN IN FURNIture store. Must have knowledge of stoves, carpets, draperies, etc., and at least 5 to 10 years' experience. Call Monday between 8 and 10 a.m., OVERELL'S, Seventh and Main sts.

WANTED—DRAFTSMEN IN ALL LINES TO REGister for positions. Civil, mechanical and electrical engineers. Can probably use steam engineer soon. ENGINEERING DEPARTMENT, 608 Fay Bldg.

WANTED—BOY 18 YEARS OLD FOR GENERAL work in our store. Must be of good appearance and well educated for age. A good opportunity awaits one really anxious to learn business.
REGAL SHOE STORE,
302 South Broadway.

WANTED — YOUNG MEN WHO WISH TO TAKE up showcard writing, sign painting or penmanship to read our ad under Instruction Course. COAST COLLEGE OF LETTERING, 224 S. Spring street, Room 519.

WANTED — FIVE INTELLIGENT MEN, SOLICIT fire insurance, old line company, salary and commission, steady work, chance for advancement. Call 8 to 9 mornings or 5 to 6 afternoons. Ask for MR. BRAND, room 345, Douglas Bldg.

WANTED—MUSICIANS, CORNET, VIOLIN, CELLO, concert work. Good side-reader. Apply only if you are good. Early in the morning at the NEW BROADWAY HOTEL, Room 215.

WANTED—AGENTS TO SELL FLORIDA LAND, good proposition, nothing to be afraid of, has made good pay, liberal commission; experience unnecessary. Call 425 LISSNER BLDG.

WANTED—YOUNG MAN FOR FLOOR MANAGER. Applicants must have thorough experience in dry goods store, and present the best of references for character and ability. Only such need apply to Superintendent before 10:30. VILLE DE PARIS.

WANTED — EXPERIENCED MAN TO TAKE charge of large retail meat market. State last three places of employment and length of time in each place. Give telephone number. Address T, box 221, TIMES OFFICE.

WANTED—NEAT APPEARING SALESMAN CONversant with furniture line; wholesale and retail trade; salary to the right party. Call 311 COPP BLDG. Monday.

WANTED — FINE LOOKING GRAY PHYSICIAN, registered in California, good salary; short hours, no traveling. Send photo. 747 S. MAIN ST. Tel. F3473.

WANTED — OUTSIDE FURNITURE SALESMAN. BRYANT UPHOLSTERED FURNITURE CO., 1622 W. 7th st.

WANTED—AN ERRAND BOY OVER SCHOOL age. Apply A. K. BRAUER & CO., 343 South Spring st.

WANTED — MOVING-PICTURE LAMP MANUFACturer wants good man for Coast. Call 416 LOS ANGELES INVEST. BLDG.

WANTED—GOOD REAL ESTATE SALESMAN, ONE familiar with values. Commission. Address N, box 476, TIMES BRANCH OFFICE.

WANTED—FEEDER FOR 17X22 COTT'S ARMORY press. LEONARD-FREEFIELD CO., 322 West First.

WANTED—EXPERIENCED CUTTER ON SHIRTS. Apply CALNEVAR SHIRT CO., 354 S. Los Angeles st.

WANTED—A BOY TO COUNT FLAT WORK. APply ANGELUS LAUNDRY, 314 East 7th st.

WANTED—
Help, Male.

Space is not given under this heading to advertisements soliciting business patronage.

WANTED—MEN LEARN OPERATE MOTION PICture machines. Our modern motion picture instruction qualifies you for city license. Gives you practical theater experience, teaches all standard machines; associates you with only bona fide theatrical exchange in Los Angeles. We assist you to get positions. Operators receive from $20 to $30 weekly. See instruction course.
INDEPENDENT THEATRICAL EXCHANGE, 602 Pantages Theater Bldg.

WANTED—EXPERIENCED GROCERY CLERK AND driver, $12 start; young man, 16-18, learn grocery business, room and board and small salary; furniture salesman, experienced in selling high-class goods, excellent opportunity; meat cutter for high-class family trade, good salary; shoe salesman and window trimmer, good opening; boy with wheel; boy for mercantile house, $7; young man, 18-19, living with parents, to learn business, $7-$9. BUSINESS MEN'S CLEARING HOUSE, 528 Union Oil Bldg.

WANTED—ADVERTISING MAN—ONE WHO HAS had department store experience. Must be capable, energetic and original. Good position for a live, ambitious young man, not over 35 years of age. Do not answer unless you feel that you can fill these requirements. Have no time to experiment. Address O, box 388, TIMES BRANCH OFFICE.

WANTED—SHOE SALESMEN FOR SATURDAYS only. Must be experienced in fitting and have other work through the week, so as to be regular every Saturday.
REGAL SHOE STORE,
302 South Broadway.

WANTED.
Young men with courage and executive ability to handle a new product. No soliciting, big money to hustlers. Might use a few students in their spare time. Call after 9:00 at No. 601 HIGGINS BLDG., Los Angeles, California. See MR. BARBER.

WANTED—OFFICE APPLIANCE SALESMAN, CITY.
Machines sold from "trials" given prospective purchaser. MR. SEWARD, 921 L. A. Investment Bldg.

WANTED—YOUNG CARPET SALESMAN, $12; drapery salesman, $12; dry goods floor walker, $85; plumbing salesman, $85; retail liquor solicitor; shoe salesman, $15, commission; shoe salesman and window trimmer, $75; wheel boys, $8-$9. Other positions coming in all the time. No charge unless placed. PACIFIC AUDIT & SYSTEM CO., Sales Department, 608 Fay Bldg., 3rd and Hill sts.

WANTED—I HAVE AN EXCELLENT PROPOSITION for live, energetic salesmen. Am introducing into Los Angeles and Southern California a new and practical household necessity, which will fill a long felt want in the home. Exceedingly remunerative to salesmen on 40 per cent. basis. See MR. WHITE, 220 Grosse Bldg.

WANTED—REAL ESTATE SALESMAN TO SELL lots at the land show and take care of booth. This is a permanent position with a future. Want a clean-cut, well-dressed young man, experience not necessary. See Mr. Davis, with the McCARTHY COMPANY, Monday before 10:30 a.m. 201 North Broadway.

WANTED—CLERK OR BRIGHT YOUNG MAN, reasonable schooling, to fit for Government RAILWAY MAIL CLERKS. Salary about $900. Promotion soon, permanency. See instruction ad. See MR. HOFF, 629 Security Bldg.

WANTED—STUDENTS TO FOLD CIRCULARS ONE hour each day in return for a special rate of $5 per month on any scholarship. Regular rate is $15 per month. Splendid opportunity to get an education at small cost. MACKAY BUSINESS COLLEGE, Main street, at Ninth.

WANTED—YOUNG MAN FAMILIAR WITH REAL estate values in the southwest, to work in our branch office. MUST HAVE AUTO and be permanent. Apply Mr. Harshbarger, ROBERT MARSH & CO., 200 Marsh-Strong Bldg., 9th, Spring and Main sts.

WANTED—TUCKER'S HOTEL RESTAURANT EMPLOYMENT AGENCY, 211½ West Second street. Cooks, all kinds waiters, $10 to $12; porters, hotels, restaurants, rooming-houses, kitchen men, pot, glass, dishwashers, restaurants, hotels, housemen, all kinds hotel, restaurant men. Call TUCKER'S.

WANTED—MAN CAPABLE OF MAKING $200 TO $500 a month. This is a bona-fide proposition. Also man and wife out of town, cook and helper; dishwasher, $1 week. See Bulletin Board in entrance. SECURITY EMPLOYMENT OFFICE, open Sunday from 10 to 12, 452½ So. Broadway, room 31.

WANTED—
We have an opening in our Business Chance Department for an active man on apartment house furniture and leases.
PROVIDENT REALTY INVESTMENT CO.,
617 S. Hill st.

WANTED—SEVERAL MEN, YOUNG OR MIDDLE-aged, but must be under 35, fair education, to coach for government Railway Mail Clerks. Good starting salary now, as this was increased recently. See MR. HOFF, 629 Security Bldg.

WANTED—LIVEST REAL ESTATE PROPOSITION in California. Can use two more good salesmen with automobiles. Men of integrity and reliability. No chair warmers. See Mr. Marshall, HARRY H. CULVER CO., Hollingsworth Bldg.

WANTED—IMMEDIATELY SEVERAL YOUNG MEN to coach for RAILWAY MAIL CLERKS, this State. See MISS WILSON, 602 Citizens' National Bank Bldg. See Ins. ad.

WANTED—STRONG YOUNG MAN, HUSTLER, FOR all round garden work, $30 per and a sunny furnished apartment with modern conveniences. Someone desiring a pleasant home at Sierra Madre. Phone Black one. Lock Box 163. Call Monday.

WANTED—SALESMAN FOR EXCLUSIVE TERRItory, prior to opening our branch. Call between 3 and 5 o'clock Monday. C. A. PLATT, Mgr., Grand Union Tea Co., Section 69, 207 E. 9th st.

WANTED—BOY, NEAT APPEARANCE, WILLING to make himself generally useful, excellent chance for advancement. Call early Monday morning. A-1 references necessary. 912 TITLE GUARANTEE BLDG.

WANTED—SEVERAL MEN TO SELL LOTS ON car line, low prices, easy terms. This is going to be a rapid seller. Active men can make $40 to $60 weekly. Experience not necessary. MR. BANKS, 330 S. Hill st.

WANTED—EXPERIENCED PRIVATE SECRETARY, who is A1 stenographer and book-keeper to assist president of large real estate corporation; must be high class. Address O, box 442, TIMES BRANCH OFFICE.

WANTED — THOROUGHLY RELIABLE SALESMAN to represent us in Los Angeles. One well acquainted with city preferred and capable of earning $300 per month. 802 TITLE GUARANTEE BLDG., Fifth and Broadway.

WANTED — COMBINATION BOOK-KEEPERS AND stenographers who have sufficient experience to fill positions of responsibility. Good education and personality necessary. LYONS & BEAVIS, EMPLOYMENT SPECIALISTS, 516 California Bldg.

WANTED—BANK BOOK-KEEPER UNDER 35 FOR country bank, $60-$65; good opportunity for the right man. References and neat personality essential. MR. DURBIN, 514 Marsh-Strong Bldg.

WANTED—YOUNG MAN WITH MOTORCYCLE FOR delivery work, $45 and machine expenses. Large corporation. Good opportunity to bright young man. 514 MARSH-STRONG BLDG.

WANTED—CAN USE TWO MORE GOOD REAL ESTATE salesmen. None but live men need apply.
HARRY H. CULVER COMPANY,
2nd Floor Hollingsworth Bldg.

WANTED—OFFICE MAN, MUST BE ABLE TO TAKE an interest in corporation. State qualifications, etc. Address O, box 487, TIMES BRANCH OFFICE.

WANTED — A YOUNG MAN, WHO HAS GOOD salesmanship ability for jewelry store, give place where employed, nationality, phone. Address O, box 484, TIMES BRANCH OFFICE.

WANTED—COMPETENT STOCK SALESMEN FOR local campaign on stock that has "gone big" in Bay cities. Quick, big seller. Apply mornings only. 427 BLACK BLDG.

WANTED — LUCRATIVE EMPLOYMENT TO HUSTLERS WHO CAN APPROACH AUTO OWNERS, APARTMENTS AND PRIVATE HOMES WITH AN ARTICLE OF MERIT. DEMONSTRATIONS MAKE EASY SALES. 229 HIGGINS BLDG.

WANTED — DINNER COOK, FIRST-CLASS CAFE chef, cook's helper, 3 kitchen men, city, 2 for country, pantry man, Captain Cape. Call SMITH'S AGENCY, 305½ So. Main. Open Sunday.

WANTED—YOUTH ABOUT 18 TO LEARN BUSIness, prefer beginner with slight knowledge of shorthand and typewriting; references and phone. Address T, box 248, TIMES OFFICE.

WANTED—UPHOLSTERER OF LEATHER FURNIture. Also want barber to take charge of centrally-located shop. Inquire 130 NORTH MAIN.

WANTED—SALESMAN FOR HIGH-CLASS SUBscription publicity work. SUNSET MAGAZINE, ground floor, P. E. Bldg.

WANTED—THE DIAMOND COAL CO. WANT TWO good salesmen to sell coal. Call 313 BYRNE BLDG.

WANTED—BOY WITH WHEEL. MUST LIVE AT home. Apply MONTGOMERY BROS., Jewelers, Broadway and Fourth st.

WANTED—CITY SALESMAN, EXPERIENCED, AND acquainted with retail grocers. Take Hooper ave. car to 14th st. 1548 E. 14TH ST.

WANTED—DELICATESSEN WANTS AN EXPErienced man. Address P, box 311, TIMES BRANCH OFFICE.

WANTED—BOY TO WORK IN JEWELRY STORE, 217 W. 5TH. Apply Sunday p.m.

WANTED—MANUFACTURING JEWELER AT ONCE. 217 W. 5TH ST.

WANTED—A BRIGHT YOUNG MAN (HEBREW) as salesman in jewelry store. Address P, box 307, TIMES BRANCH OFFICE.

WANTED—HARNESSMAKER WITH OWN TOOLS to call up VERMONT 2791. A commission proposition.

WANTED—A FIRST-CLASS MANUFACTURING JEWeler. Apply MONTGOMERY BROS., Jewelers, Broadway and Fourth st.

WANTED—FIRST-CLASS BLACKSMITH HELPER. WEBBER AUTO & WAGON WORKS, 1207 N. MAIN.

WANTED—EXPERIENCED DELICATESSEN COOK, $75 to start. Out of town. References. 531 MASON BLDG.

WANTED—YOUNG MAN FOR ORANGE AND LEMon ranch, $35 and found. Must be experienced. HAWLEY EMPLOYMENT CO., 254 S. Broadway.

WANTED — EXPERIENCED LOAN BROKER TO take charge of loan department; reference and bond required. Apply to P. J. LEAVER & CO., 817 Higgins Bldg.

Classified Liners.

WANTED— Help, Male.

Space is not given under this heading to advertisements soliciting business patronage.

WANTED—EXPERIENCED COLORED PORTER OF good appearance, between 25 and 40 years, for general porter and stock work, salary $35, advancing monthly to $50. 224 W. THIRD ST.

WANTED—JAPANESE PORTER WITH BAR EXperience for saloon, also man for cleaning, day work; housemaids, waitresses, chambermaids. MILLER'S EMPLOYMENT AGENCY, 703 Delta Bldg.

WANTED—MAN TO TAKE CHARGE OF JANITORship for first-class apartment-house; room rent free; good wages to right party. Permanent position. Address S, box 258, TIMES OFFICE.

WANTED—MEN, NIGHT CLASS IN ASSAYING meets every Monday and Friday nights. HEDGES, 108 N. Spring st. See instruction ad.

WANTED—STRONG BOY TO LEARN AUTOMObile trade. LONDON GARAGE, 909 West Washington.

WANTED—YOUNG MAN FOR OFFICE WORK. Must know something about book-keeping and typewriting. 901 S. BROADWAY.

WANTED—REAL ESTATE SALESMAN FOR EXchange department. Must have local experience. NIMMO REALTY COMPANY, 6268 Hollywood blvd.

WANTED—MAN TO PLAY PIANO, 3-PIECE ORchestra; only first-class player need apply. STRANGE BROS.' CAFETERIA, 304 S. Hill st.

WANTED — EXPERIENCED AUTOMOBILE LAMP repair man; must be quick and careful worker. Call Monday 207 W. SIXTEENTH ST.

WANTED—PHONE THOMPSON'S AGENCY, 226½ NEW HIGH ST., for all kinds of first-class help. F1060; Broadway 4425.

WANTED—A GOOD RETOUCHER; ALSO PLATInum printer, at once. BOWMAN, Photographer, 65 N. Raymond, Pasadena.

WANTED — BLACKSMITH TO HAVE ENTIRE charge of shop complete with tools. OWNER, 927 S. Hill. 566634.

WANTED — LADY TO STRETCH CURTAINS AT BRAIN'S SANITARY CURTAIN CLEANING COMPANY, 1036 West 16th st.

WANTED — AN EXPERIENCED TURKEY DRESSer. Call Monday 9 o'clock; no others need apply. 1060 SUNSET BLVD.

WANTED—EXPERIENCED SALESMAN TO TAKE charge of exchange department. An attractive proposition to first-class men. BOMBOTIS REALTY & INV. CO., 628 Van Nuys Bldg.

WANTED—SALESMAN TO SELL AUTOMOBILES. Business already established. POSTOFFICE BOX 171, Long Beach.

WANTED — TO GET IN TOUCH WITH EXPERT Studebaker mechanic. Will need good man soon. 825 W. VERNON.

WANTED—SHINGLERS FOR COTTAGE, ALSO MAN to do cobblestone and cement work. Phone evenings, WEST 5310.

WANTED—BOY WITH WHEEL. GOOD POSITION and pay for right boy. Call Monday morning. 204 MERCHANTS' TRUST BLDG.

WANTED—2 AMBITIOUS YOUNG MEN FOR DEtective and secret service work; must come well recommended. Apply 527-28 BLACK BLDG.

WANTED—BOY FOR WHOLESALE JEWELRY CONcern, bring references. Apply fifth floor, 640 SO. BROADWAY.

WANTED—BUTLER, EXPERIENCED, SMALL FAMily, Santa Barbara; references, $60. Address T, box 182, TIMES OFFICE.

WANTED — YOUNG MAN TO TEACH BOYS algebra and Latin, two hours in the morning. PHONE West 1780.

WANTED—SHOEMAKER, GOOD BENCHMAN. APply 828 S. HILL ST.

WANTED—BOY WITH WHEEL. APPLY 636 S. Broadway, fourth floor. ZINNAMON & WISE.

WANTED—AN ERRAND BOY. APPLY 735 SO. HILL ST. Third floor.

WANTED—MAN TO SECURE ADVERTISING, 15 per cent. commission. 412 DELTA BLDG.

WANTED—A FIRST-CLASS GROCERY SOLICITOR. Apply 1922 WEST ADAMS.

WANTED—PRESS FEEDER. HENRY J. PAULEY CO., 214 New High st.

WANTED—EXPERIENCED HARD GOODS CANDY maker at FOSGATE & REES, 350 S. Broadway.

WANTED—PRACTICAL MALE NURSE TO CARE for invalid. 1139 COLTON ST.

WANTED—PHOTOGRAPHER OPERATOR FOR view work. Call 333 S. FIGUEROA today, rear.

WANTED—DELIVERY BOY WITH WHEEL. COMMERCIAL PRINTING HOUSE, 218 Boyd st.

WANTED—BOY WITH WHEEL; STEADY JOB. APply 212 W. FOURTH ST.

WANTED—GOOD ALL-AROUND PAINTER WITH some tools. Call today. 1210 INNIS AVE.

WANTED—HARD GOODS CANDY HELPER, PACIFIC COAST BISCUIT CO., 1622 E. First st.

WANTED—PAPER RULER. APPLY UNION LITHOGRAPH CO., 2030 E. Seventh st.

WANTED— Help, Male and Female. (Investment Required.)

WANTED—MAN OR WOMAN TO LEARN ENTIREly new process transferring a perfect transparent photograph on watch dials, cases, lockets. Simple, inexpensive, durable. No photographic experience necessary. Work sells at high prices, is guaranteed. Nets $5 to $10 daily. Pamphlet of complete process, $1. "ELECTRO," 1656 W. 58th, Los Angeles.

WANTED—$6000 AT 7 PER CENT.
NEW INCOME — WORTH $14,000.
3025 Budlong ave., near Jefferson. This is a high-class modern white stone front flat building of twenty rooms. East front lot, cash value $14,000; income $1300; insurance $8500.
F. M. SIMPSON,
Bdwy. 5150. 801 Title Ins. Bldg. F3038.

LOCAL LAND SYNDICATE OFFERS GOOD POSItion to gentleman to superintend subdivision acreage property of company on salary basis. Should be able to direct development work and handle some sales. Investment of $500 required in syndicate amply secured. Good future prospects. Address for interview, O, box 529, TIMES BRANCH OFFICE.

WANTED—STEADY ENERGETIC MAN OVER 21 years of age, who can furnish $250 cash, with his services to work in and help manage an old established business. Will pay $125 per month. Pleasant work, no previous experience necessary. Particulars. Call Room 201 FAY BLDG., corner 3rd and Hill sts.

WANTED—LET ME PAY YOU $50 MONTHLY. Only ten minutes of your time daily required. All work done in your home; no canvassing; no capital. Also show you how to start mail order home business. Instructive booklet and literature explaining business and above. VOORHIES, Desk 1, Omaha, Neb.

WANTED — AT 126 SO. BROADWAY, DISTRICT managers for distribution of THE LOS ANGELES EVENING GLOBE. Proposition will net monthly $200. Some capital required to start with which will return. A permanent business for active men and women. Open evenings until 9 o'clock.

WANTED — LADIES, TO MAKE SHIELDS AT home; $20 per 100. Ordinary plain sewing. Can make four an hour. Material furnished. Work sent prepaid. Send stamped addressed envelope for particulars. PARAGON SUPPLY CO., F, 334 Myrtle ave., Kansas City, Mo.

WANTED—STENOGRAPHER AND BOOK-KEEPER, permanent situation; salary and commission; rapid advancement to one capable; safe investment of $300 required. Address S, box 106, TIMES OFFICE.

WANTED—HAVE BEST PROPOSITION IN L. A. for man or woman, $7500 required. Large salary or percentage basis. Investigate.
THOMAS & CO.,
1160 Santee st. Main 4984. F7007.

WANTED—LADY AS TYPEWRITER AND OFFICE attendant for permanent position, with progressive health society, one who can make small investment preferred, if qualification and recommendations satisfactory. Address O, box 454, TIMES BRANCH OFFICE.

WANTED—PHYSICIAN, MUST BE YOUNG AND of good appearance, and able to make small investment, with first-class credentials, for modern beneficiary society, strictly legitimate. Address O, box 371, TIMES BRANCH OFFICE.

WANTED—USE YOUR SPARE TIME TO BUILD up a mail-order business of your own. We help you start for a share in profits. 27 opportunities. Particulars free. MUTUAL OPPORTUNITIES EXCHANGE, Buffalo, N. Y.

WANTED—WE HAVE A POSITION TO OFFER A good, competent lady or gentleman, who can act as secretary of our corporation, applicant must be competent and able to invest $2500. Address N, box 453, TIMES BRANCH OFFICE.

WANTED—PARTNER AS SALES AGENT FOR OREgon, Washington, Arizona, New Mexico and other States to sell an automobile specialty. It has been well advertised. This means big money to you. Address Box 40, TIMES OFFICE, Pasadena.

WANTED—PERSONS TO DO EASY PLEASANT COLoring work at home; good pay; no canvassing; no experience required. Illustrated particulars free. HELPING HAND STORES, 5458 S. Halsted, Chicago.

WANTED—MAN TO TAKE CHARGE OF THE stock selling of new corporation, salary and commission. Must make small investment. Call this afternoon or Monday. 719 W. SEVENTH ST. Room 102.

WANTED—SALESMAN TO HANDLE EXCLUSIVELY rattling good sellers. Must have some cash to swing deal. See MR. O'BRIEN, 123 S. Broadway, Monday.

WANTED—LADY PARTNER, REFINED, LEGITImate, remunerative business, small amount money required. Fullest investigation solicited. Advise phone. Address MO, box 186, TIMES OFFICE.

WANTED—LIVE SALESMAN BY S. F. MANUFACturer of well-known article to handle Southern territory. Salary, commission and expenses. Investment required. BOX G, TIMES OFFICE, 742 Market st., San Francisco.

WANTED—POETS AND SONG WRITERS; SEND US your poems on original melodies today. Prompt acceptance guaranteed if available. Examination and advice FREE. DUGDALE CO., 529 Dugdale Bldg., Washington, D. C.

WANTED—$3000-$10,000 YEARLY; ACTIVE AMbitious representatives willing to learn our business; unparalleled opportunity to become established; valuable book free. INTERSTATE REALTY CO., Pittsburgh, Pa.

WANTED—MAN FOR ASSISTANT SECRETARY OF corporation; unusually profitable business; no experience necessary; $100 month salary. Small investment required; fully secured. Address R, box 42, TIMES OFFICE.

WANTED — BE DETECTIVE, TRAVEL AND SEE the world. Many opportunities. Call or write NATIONAL DETECTIVE SERVICE, 525 L. A. Investment Bldg., Los Angeles.

WANTED — BUSINESS MAN OR WOMAN WITH $[illegible]. Have the best business going. Must have help. Money fully secured. Address S, box 288, TIMES OFFICE.

WANTED—LADIES, SEWING AT HOME. MATErial furnished; no canvassing; steady work. Stamped envelope for particulars. CALUMET SUPPLY CO., Dept. 4, Milwaukee, Wis.

WANTED—GOOD BOOK-KEEPER FOR CORPORAtion. Good salary. Small investment required; fully secured. Address R, box 43, TIMES OFFICE.

WANTED—BARBERS — MONEY FOR YOU WITHout talking or canvassing; no scheme. Convince yourself by addressing us for Free Particulars. J. E. HUGHES & CO., 801 Security Bldg., Chicago.

WANTED— Help, Male and Female. (Investment Required.)

WANTED—AMBITIOUS PERSON MAY EARN $15 to $25 weekly during spare time at home, writing for newspapers. Send for particulars. PRESS BUREAU M, 124 Washington, D. C.

WANTED—GOOD POSITION IN MANUFACTURING plant for good man. Small investment required. See MANAGER, 122 East 6th st.

WANTED—PARTY TO TAKE INTEREST IN MANufacture of chemical; new formula. Will control the world; market of a common article of commerce. S. OBRI, 329 Black Bldg.

WANTED—STEADY MAN THAT CAN INVEST $275 in cleaning business, collect and deliver, good pay; experience not necessary. Particulars 315 S. HILL ST.

WANTED—ANYBODY CAN EARN $20 WEEKLY raising mushrooms entire year, in cellars, sheds, boxes, etc. Markets waiting. Free booklet. HIRAM BARTON, 333 West 48th st., New York.

WANTED—ORGANIZERS TO SOLICIT MEMBERS and organize lodges. ORDER OF OWLS, South Bend, Ind.

WANTED—NAMES AND ADDRESSES BY MAIL order houses; big pay; home work. Information for stamp. DIRECT APPEAL CO., Plymouth, Ind.

WANTED—BUTCHER FOR MEAT DEPARTMENT in new market. Must have small capital. Call 409 PACIFIC ELECTRIC BLDG.

WANTED — FARMER, ABLE TO INVEST $1000 later if satisfactory; remarkable chance for capable man. Address R, box 100, TIMES OFFICE.

WANTED—GOOD MAN TO INVEST $800 IN A well established feed and fuel business. Inquire 3746 STEPHENSON AVE.

WANTED— Help, Female.

Space is not given under this heading to advertisements soliciting business patronage.

WANTED—COMPTOMETER OPERATOR, ONE WHO has had railroad or hardware experience preferred; also understands office work; permanent position with large corporation. Address R, box 148, TIMES OFFICE.

WANTED—SALESWOMAN FOR CLOAK AND SUIT department; must be active and experienced. Saleswoman for neckwear department, bright and intelligent but not necessarily experienced. ZUBER & ROBINSON.

WANTED—GIRL FOR GENERAL HOUSEWORK, family of 2 adults and baby. Must do baby's washing; not much cooking; $12 month and nice room.
PHONE 50878, afternoons.

WANTED—VERY STYLISH YOUNG LADIES, 35-inch bust, 39-inch skirt, to try on misses' suits. Apply Sunday between 8 and 10:30 a.m., ALEXANDRIA HOTEL, Information Bureau.

WANTED—A SECOND GIRL FOR SANATORIUM work. Apply 431 N. NORMANDIE. Take Heliotrope Drive car to Rosewood ave. Walk west four blocks.

WANTED—NEAT APPEARING SALESMAN CONversant with furniture line; wholesale and retail trade; salary to the right party. Call 311 COPP BLDG. Monday.

WANTED—EXPERIENCED WORKING HOUSEkeeper, neat, healthy, willing, capable of doing entire work. Family of two, $30. 942 CARONDELET.

WANTED — YOUNG LADY BOOK-KEEPER AND stenographer, salary $10 week; give age and experience. Address O, box 577, TIMES BRANCH OFFICE.

WANTED—COMPETENT GIRL FOR GENERAL housework, family of three adults. Swedish girl preferred. Do not apply if not experienced. 217 W. SANTA BARBARA AVE. 29018.

WANTED—GIRL FOR LIGHT HOUSEWORK AND assist with care of children, good home for good girl. Apply at once. 940 COTTAGE PLACE, first street west of Figueroa.

WANTED—COOK, $40; SECOND GIRL, $30; ANother cook, $40; second girl, $30, sisters preferred. Apply 10 a.m. Sunday. BROADWAY EMPLOYMENT OFFICE, 707½ S. Broadway, room 77.

WANTED—TWO GIRLS, ONE FOR COOKING, AND downstairs work, other for second. Prefer sisters. 202 S. KINGSLEY DRIVE. Western ave. car.

WANTED—GIRL FOR GENERAL HOUSE WORK, must be a good cook. Phone 73806 or call Sunday between 10 and 11 a.m. at 1156 S. WESTERN.

WANTED—CAPABLE ENERGETIC BUSINESS WOMan who wants to go into business; $500 required. Lifetime opportunity. Address B, box 136, TIMES OFFICE.

WANTED—EXPERIENCED ADVERTISING SOLICitor for specialty work. Good pay. Give telephone number. Address N, box 445, TIMES BRANCH OFFICE.

WANTED—TEACHERS, NORMAL GRADUATES; experienced for grades in city systems outside of California, $85. FISK TEACHERS' AGENCY, 343 Douglas Bldg.

WANTED—RELIABLE SCHOOL GIRL TO ASSIST with house work, outside of school hours. Good home and small wages. Address N, box 484, TIMES BRANCH OFFICE.

WANTED—RELIABLE WOMAN WILLING TO GO to beach for light house work and assist with two children, Christian Science family. Apply Monday after 9 a.m. at 1959 LA SALLE AVE. 71994.

WANTED—A FEW WOMEN LIVING AT HOME OR employed who can do a little work at odd times; good pay. For full particulars address MP, box 550, TIMES BRANCH OFFICE.

WANTED—EXPERIENCED PRIVATE SECRETARY who is A1 stenographer and book-keeper to assist president to large realty corporation. Address O, box 443, TIMES BRANCH OFFICE.

WANTED—A COMPANION HELPER FOR DOMEStic duties, preferably one who is used to invalids. Room, board and some remuneration offered. For particulars apply WOMAN'S EXCHANGE, 647 S. Flower.

WANTED — STUDENTS, GREGG SHORTHAND, typewriting, book-keeping, telegraphy. See Instruction Course. MACKAY BUSINESS COLLEGE, Main street, at Ninth.

WANTED—STENOGRAPHER WILLING TO HELP with housework, in country; must be well educated. State age, experience, salary expected. Address S, box 241, TIMES OFFICE.

WANTED—GIRL OF ABOUT 16 TO ASSIST WITH light housework and help care for 19 months' old baby. German preferred. Call at 1228½ Wall st., Sunday p.m. MRS. P. MEYER.

WANTED—A YOUNG LADY PIANIST, MUST BE clever performer and good sight reader. Call before 12 o'clock Monday. THE REMICK SONG SHOP, 333½ S. Spring.

WANTED—POSITION FOR SCHOOLGIRL IN PRIvate family, near Cambria Union school. Small wages. References exchanged. 53206. 1320 ORANGE ST.

WANTED—SALES LADY FOR SWEATER COATS, experienced. State salary. Address T, box 228, TIMES OFFICE.

WANTED—CASHIER AND MUST DO THE WRAPping; references necessary; state salary and experience. Address T, box 229, TIMES OFFICE.

WANTED—NEAT, EXPERIENCED SECOND GIRL, nice room and permanent place for right party. Phone WILSHIRE 4373.

WANTED—WOMAN OF REFINEMENT, WHO HAS extensive acquaintance among local Iowans. Apply in person, 427 BLACK BLDG., mornings only.

WANTED—PRACTICAL NURSE FOR ELDERLY lady, salary $25 per month. Apply Sunday morning. 2720 NORMANDIE AVE. West Adams car.

WANTED—A KIND, OLD LADY TO TAKE CARE of two children. Parents employed. Good home and small wages. Apply 1645 E. 30TH ST.

WANTED—SKIRT AND WAIST FINISHERS; ALSO coat finishers. FREEMAN, 501 Majestic Theater Bldg.

WANTED—GOVERNESS FOR 9-YEAR-OLD CHILD. 304 S. KINGSLEY DRIVE. Take Western ave. car. Apply this morning only.

WANTED — GIRL FOR GENERAL HOUSEWORK; good cook, good wages. For further information PHONE 56431.

WANTED—A GOOD RETOUCHER; ALSO PLATInum printer, at once. BOWMAN, Photographer, 65 N. Raymond, Pasadena.

WANTED—A STRONG, PRACTICAL WOMAN TO care for an invalid man. 1139 COLTON.

WANTED—BRIGHT YOUNG GIRL TO LEARN TO operate power machine, $5 a week to start. Apply 756 S. LOS ANGELES ST.

WANTED — GIRL FOR GENERAL HOUSEWORK and to look after child; references required. TELEPHONE WILSHIRE 2480.

WANTED—COMPETENT STENOGRAPHER CAN make $15 to $25 per week working for herself. PHONE F5094.

WANTED—GIRL TO HELP IN AN ENGRAVING establishment. JAMES WEBB CO., 312 W. 9th street.

WANTED — GIRL FOR GENERAL HOUSEWORK and plain cooking. Experienced Swedish girl preferred. 679 S. IROLO ST. Phone 568805.

WANTED—EXPERIENCED MILLINERY SALESLAdies, THE FASHION MILLINERY, 121 So. Spring.

WANTED—EXPERIENCED COLLAR GIRL. APPLY ANGELUS LAUNDRY, 914 East Seventh street.

WANTED—CHOCOLATE DIPPER. PIG 'N WHISTLE, 224 So. Broadway.

WANTED—GOOD GIRL FOR GENERAL WORK; 4 in family. Must be good cook, $35 to $40. WEST 483; 21641.

WANTED—GIRL TO ASSIST WITH HOUSEWORK, can go home nights or not. 2423½ S. GRAND. Phone South 2546.

WANTED — YOUNG LADY TO HELP LADIES' tailor at 1246 S. MAIN.

WANTED—GOOD, RELIABLE WOMAN TO CARE for mental case and do light housework, references. 1221 W. 11TH ST., Sunday, before 3, or Monday.

WANTED—GIRL FOR GENERAL HOUSEWORK, 209 S. ST. ANDREWS PLACE. Home PHONE 56611.

WANTED—IN DRESSMAKING, FIRSTCLASS WAIST and skirt finisher. Also coat finisher. 247 S. Broadway. A. H. BOFFEMEYER.

WANTED—ONE OR TWO SOLICITORS FOR GOOD selling article. Call Monday. 651 S. FIGUEROA ST.

WANTED—A MIDDLE-AGED LADY AS A COMpanion to sick lady; can go home nights if preferred. Call at 1411 ALBANY ST.

WANTED—NEAT-APPEARING CAPABLE GIRL FOR architect's office. Call Monday between 11:30 and 12:30. 725 CONSOLIDATED REALTY BLDG.

WANTED — MANGLE GIRLS. APPLY ANGELUS LAUNDRY, 914 E. 7th st.

WANTED—GIRL, PLAIN COOK, TO ASSIST GENeral housework, wages $20. PHONE 72437.

WANTED—GIRL FOR GENERAL HOUSEWORK. HOME PHONE 500117.

WANTED—YOUNG EXPERIENCED NURSE GIRL. Phone Sunday morning, 56454.

WANTED—WHITE GIRL FOR GENERAL HOUSEwork and cooking. 1107 W. 41ST PLACE.

WANTED—GIRL 17 OR OVER TO HELP WITH light house work. PHONE SOUTH 5891.

WANTED—A COMPETENT GIRL FOR GENERAL housework. No laundry. 1808 W. SIXTH ST.

WANTED—GIRL FOR GENERAL HOUSEWORK. 401 ST. ANDREW'S PLACE.

WANTED—3 LADY BARBERS, AT ONCE. 1212 PLAZA, San Diego, Cal.

WANTED — SHORT HOUR GIRLS AT SHAY'S Cafeteria, 650 S. HILL ST. Apply after 11 a.m.

WANTED—GOOD SOLICITORS, BIG MONEY, NO investment. Call at 2308½ S. UNION AVE.

WANTED—LADY SOLICITOR. QUALITY LAUNDRY, 1518 Paloma.

WANTED— Help, Female.

NOTE.—Applicants for positions are advised not to send original recommendations in answer to ads. Send duplicates only.

Space is not given under this heading to advertisements soliciting business patronage.

WANTED—

YOUNG WOMEN
desiring
PERMANENT POSITIONS
as
TELEPHONE OPERATORS.

SALARY PAID WHILE LEARNING,
and
RAPIDLY INCREASED
as work becomes efficient.

The Work Is
QUIET and SECLUDED.

EXCEPTIONAL OPPORTUNITIES
FOR
ADVANCEMENT.

Employment Office open
8:30 a.m. to 5:30 p.m.

THE PACIFIC TELEPHONE AND TELEGRAPH CO.,

Sixth Floor, Eshman Bldg.,
321 W. Seventh st.

WANTED—FIRST-CLASS FAMILY COOK, CITY, $45; young Swedish family cook, city, $40; family cook, near Altadena, $40; employer here Monday at 3. Family cook, Pasadena, $40; second girl, city, $35; another, Hollywood, $35; second girl, sanatorium, $30; French governess, with city references, Pasadena, $35; housegirl for three ladies, Pasadena, $35; refined woman as housemaid for two, no washing, $25; another similar, with washing, $35; housegirl for three adults, Sierra Madre, $30; employer here Tuesday; housegirl city, $35; another for two, $35; another similar, city, $35; young housegirl for three, city, $30; middle-aged housegirl, city, $25; Catholic preferred; housegirl, Pomona, $25; another, Glendale, $25. Girls to assist, $10 to $20.
HAWLEY EMPLOYMENT CO., 254 S. Bdwy.

WANTED—
HENDERSON EMPLOYMENT AGENCY,
313 W. 3rd st., between Broadway and Hill sts. Main 1830. F4425.
Cooks, suburbs, $40, employers here Monday; second girl, city, $35; another, some care child, suburbs, $35; another, speaks good German, $30; another, out-of-town, $30 and fare; young nurse, some housework, $25; another, young, $20; another, $20; another, $12; girl for general housework, city, German preferred, $35; another, will take colored, city, $35; another, 2 in family, Glendale, $30; another, Sierra Madre, $30; another, city, $30; another, $25. Many other nice housework places, $25 to $35.

WANTED—MIXED WORK, COUNTRY HOTEL, $30-$35, fare here; second maid, Arizona, $40, employer here; cook and waitress, Pasadena, Nov 28, $45 and $35; upstairs and sew, same place, $35; German cook, city, $40; French governess, $40; German nursery governess, local reference, $40, one child; nurse and upstairs, country, $45; another, city, $25; young nurse girl, $20, upstairs and child; good seamstress, city, $35, (young,) housegirl, Riverside, $35 to $40; another, Redlands, $35; housegirl, Santa Monica, $35; another, $40, employer in office Monday; colored housegirl, $35, home nights. Other places, $15 to $40.
MRS. PATTEN'S EMPLOYMENT OFFICE,
218 South Broadway.

WANTED—
PROGRESSIVE HOUSEHOLD CLUB,
1309 S. Alvarado.
Cook with good city references, $45; governess, German, French or Scotch, $40; osteopathic nurse, institution; upstairs girl, some sewing, also child 4 years old; competent second, city, $35, 2 in family; waitresses for Thanksgiving dinner, $2 each; young nurse girl, $20; young German speaking girl to care for 4-year-old child, $30; girl for cooking and downstairs, $35, some laundry; men and wife for general work in small family, $50. A fee of $1 only is charged for all positions of $25 to $50 to members of our club. WEST 483; 21641.

WANTED—TUCKER'S
EMPLOYMENT AGENCY,
211½ West Second street.
Short-order cook, beach, $12; pastry cook, no Sunday work, $10; meat carver, $9; helper, $7; serving girls, $7; linen-room girl, with good hotel experience; hotel chambermaids, neat and not too old; general housegirl, for Oxnard, $35, employer here Monday; housegirls, city, $30; mother's helper, $20; kitchen woman, $7; practical nurse, 4 weeks' work, $12 week; apartment-house chambermaids, $[illegible]; 2 arm waitresses, Nevada, fare paid, $25; waitress, cafe, country, $8; arm waitresses, city, $7 and $8; restaurant, city, lunch waitresses, $4; tray service; pantry girl, $8.

WANTED—
SWEDISH AND GERMAN EMPLOYMENT BUREAU,
161½ S. Broadway.
Cook and second maid, $40-$30; cook and downstairs, $40; housegirl, two in family, $35; another, $40; two housegirls, Beverly Hills, $35; housegirl, beach, $40. Many other good places, $30 to $40; nursegirl, $20; second maid, $30. Office open Sundays, 10 to 12 a.m.

WANTED—EXPERIENCED STENOGRAPHERS WITH legal, mercantile or bank training, to register for positions; can also use combination stenographers and book-keepers who are proficient in both lines of work. We want intelligent, ambitious young women of good personality. We specialize in positions of the higher class and applicants must possess requisite ability. LYONS & REAVIS, EMPLOYMENT SPECIALISTS, 516 California Bldg.

WANTED—CHAMBERMAIDS, $30 AND $35; GENeral housework, $25, $30 and $35; young women cooks, $7 and $8 week; woman with child for chamber work; same for kitchen work; place for Mexican or Spainsh woman. We have more places than we can fill. See Bulletin Board in entrance. Open Sunday, from 10 to 12. SECURITY EMPLOYMENT OFFICE, 452½ So. Broadway. Room 31.

WANTED—SALESLADIES, EXPERIENCED IN THE following: Ribbons, must be able to buy, $12; high-grade laces, $13; infant's wear, $10; crockery and dishes, $9-$12; ribbons, $10; art needlework, $9-$12. Other positions coming in all the time. No charge unless placed. PACIFIC AUDIT & SYSTEM CO., Sales Department, 608 Fay Bldg., 3rd and Hill sts.

WANTED—TWO WAITRESSES, NEVADA, FREE fare, $25, etc.; girl for mixed work, Nevada, $30, etc.; chambermaid, city, $7 and room; kitchen helper, city, $7 and meals; colored cook, near-by town, 3 family, $40, etc.; house girls, city and country, many good places, $25, etc., to $40, etc.
HUMMEL BROS. & CO.,
116 East Second st.

WANTED—
Young women with courage and executive ability to handle a new product. No soliciting, big money to hustlers. Might use a few students in their spare time. Call after 9:00 at No. 601 Higgins Bldg., Los Angeles, California. See [illegible] BARBER.

WANTED—CAFETERIA SERVICE, $70; SECOND girl, $30; cook and general housework, $35; others, $25 and $30; cook and housework, small ranches, near the city, no objection to woman with child; lunch counter waitress, $8; other good positions, SQUARE DEAL EMPLOYMENT BUREAU, 254 S. Broadway, Third floor.

WANTED—COLORED WOMAN, FROM 25 TO 35 years of age, for general housework, family of 2, must be good cook, very neat in personal appearance and understand first-class service, wages $35 per month. PHONE 51462. 620 So. Burlington ave. Call today, between 10 and 12, or Monday.

WANTED—EIGHT BRIGHT QUICK YOUNG GIRLS FOR PUTTING UP MAIL, STAMPING, SEALING LETTERS; NEED NOT BE EXPERIENCED; START AT $5 A WEEK. SEE MISS MARTIN, 8 O'CLOCK, MONDAY MORNING, 4TH FLOOR, GRAYCO BLDG., 738 S. LOS ANGELES ST.

WANTED—COMPETENT WOMAN, FOR GENERAL house work. Must be good cook, and have A1 references. No washing. Three in family, no children. Liberal wages and permanent home to right party. Apply in person Monday afternoon, November 24th at 539 WESTERN AVE., near Sixth.

WANTED—GIRLS FOR DICTAPHONE POSITIONS. We teach you for $5. Big pay after learning. See Instruction Course. NATIONAL BUSINESS COLLEGE, 601 Chamber of Commerce, 128 S. Broadway.

WANTED—SALESWOMEN FOR THE FOLLOWING departments: Women's neckwear, leather goods and jewelry. Only persons thoroughly experienced in one of these special lines need apply to Superintendent before 10:30. VILLE DE PARIS.

WANTED—WE HAVE OPENINGS FROM TIME TO time for first-class book-keepers, stenographers and clerical employees. We make no charge unless placed. PACIFIC AUDIT & SYSTEM CO., SERVICE DEPARTMENT, 608 Fay Bldg.

WANTED—WOMAN TO DO GENERAL HOUSEWORK in family of two, work all on one floor. Apply 202 E. SIXTH ST., Glendale, or phone Glendale 861.

WANTED—YOUNG GIRL WITH GOOD EDUCAtion to wait on candy, perfumery, soda; chance to learn pharmacy in fine drug store. Address S, box 242, TIMES OFFICE.

WANTED—YOUNG GIRL TO ANSWER TELEPHONE and take messages in office. No other services required. Wages $4. Apply Monday morning. 531 TITLE INSURANCE BLDG.

WANTED—CLEVER, ACTIVE WOMAN TO SOLICIT orders for line of high-class hand-decorated Christmas cards, 40 per cent. commission. References. PHONE 59622.

WANTED—EXPERIENCED LAUNDRY HELP FOR all departments, no others need apply. Call or phone between 10 and 2, Sunday. HOLLYWOOD LAUNDRY, corner Cahuenga and Sunset.

WANTED—GIRL TO HELP WITH HOUSEWORK, 4 or 5 hours a day, for room and board, car tickets and small compensation. HOLLYWOOD 1034.

WANTED—GOOD PLAIN COOK AND FOR GENeral housework, partial care of semi-invalid; small family; no washing; wages $30. Phone forenoons. 569107.

WANTED—THOROUGHLY EXPERIENCED SALESwomen for glove department. Must be capable in fitting. Apply early Monday morning. JACOBY BROS.

WANTED—WHITE GIRL, GENERAL HOUSEWORK. $35, board and room; must be neat and clean. Call Monday. HARKNESS & HUNTER AGENCY, 224 S. Spring st., Room 309.

WANTED—SETTLED LADY TO STAY WITH GIRL at night in exchange for furnished room, use kitchen, machine, etc. Apply after 4 o'clock p.m. 3914 HOOVER ST. Vermont Heights car.

WANTED — GIRL OR WOMAN FOR GENERAL housework; no washing. 4075 NORMANDIE AVE. University-Dalton-ave. car.

WANTED—EXPERIENCED SEWING WOMAN, PART of her time, in exchange for room, board. 759 OTTAWA ST., near 11th and Figueroa.

WANTED—HOUSEKEEPER FOR 4-ROOM BUNGAlow, single, not over 35, good wages, easy work. Inquire HOTEL ROYAL, 416 E. Main st.

WANTED — THOROUGHLY EXPERIENCED BUNdle wrappers and cashiers; also messengers. Apply early Monday morning. JACOBY BROS.

WANTED—COOK AND SECOND GIRL, DO NOT apply unless thoroughly competent. PHONE 556675.

WANTED—A FIRST-CLASS NURSE GIRL (AMERican) to take care of two year old baby. MRS. N. M. VAN BRUNDT, 29 Clubhouse ave., Venice.

WANTED—A MIDDLE-AGED COLORED WOMAN, Thursday, from 4 p.m. to 8 p.m. Apply 318 S. OLIVE, Monday, 1:30.

WANTED— Help, Female.

Space is not given under this heading to advertisements soliciting business patronage.

WANTED—COOK $75 AND FD.; COUNTRY CLUB. Manager here. Woman for mixed work. Waitress, $30 and fd.; boarding-house; two lunch waitresses, 2 chambermaids, $25 and fd.; fruit, pantrygirl, $30 and meals; 15 extra waitresses. TOURIST EMPLOYMENT AGENCY, room 210, 145 South Spring street.

WANTED—CHAMBERMAIDS, $30-$35. WAITRESSes, $8-$25, found. Servers, $7. Carvers, $8. Floor girls, $7. Glass girls, $7. Kitchen women, $7. Cooks, $35-$40. Good general housework places, $25-$45. Second girls, $25-$45. BROADWAY EMPLOYMENT OFFICE, 707½ S. Broadway, Room 77.

WANTED—LUCRATIVE AND PLEASANT EMPLOYMENT TO LADIES SELLING NEW ARTICLE OF MERIT. DEMONSTRATIONS MAKE EASY SALES. $3 MADE BY SALESLADY IN TWO HOURS FRIDAY. 229 HIGGINS BLDG.

WANTED—LADY COOK, 2 PATRY BAKERS, 1 carver, 3 serving girls, 2 kitchen women, tray woman, 4 waitresses, 5 girls and women for general housework, $20 to $35 month. Place for 2 women with children. Call SMITH'S EMPLOYMENT AGENCY, 505½ So. Main.

WANTED—STRONG HEALTHY GIRL ABOUT 16 years old, work on farm near Whittier, family of two with child 5 years old. State age, experience, wages expected, etc. Address MRS. CAROLYN CHILBERG, Box 60, R.F.D. 1, Rivera, Cal.

WANTED—BY LADY WHO IS AWAY FROM HOME all day, a woman or girl to stay in the house and assist in very light housekeeping, only one wishing a good home and $10 per month need apply. Phone Glendale Sunset 678R before 9 and after 6.

WANTED — CAPABLE AND EFFICIENT YOUNG woman for office work. Must be unusually quick at figures and possess good handwriting. Prefer person having had experience in department store invoice work. Apply early Monday morning.
JACOBY BROS.

WANTED—STUDENTS TO FOLD CIRCULARS ONE hour each day in return for a special rate of $5 per month on any scholarship. Regular rate is $15 per month. Splendid opportunity to get an education at small cost. MACKAY BUSINESS COLLEGE, Main street, at Ninth.

WANTED—SOMEONE IN AN OFFICE, STORE OR home uptown, having both phones, to answer calls for appointment purpose only for an outside contractor. Address N, box 512, TIMES BRANCH OFFICE.

WANTED—I WANT A FIRST-CLASS PASTRY WOMan for high-class lunchroom, prefer a middle-aged person; state experience, wages expected, references. Address O, box 470, TIMES BRANCH OFFICE.

WANTED—SEVERAL BRIGHT WOMEN TO SELL low priced lots on car line. Terms easy. Experience not necessary. These lots will sell themselves. $25 to $40 weekly to those who will work. MR. BANKS, 330 S. Hill st.

WANTED—SIX LADIES, BEAUTY CULTURE PAYS big. Learn right. FLORENTINE HAIRDRESSING COLLEGE, "World's Largest," 227 Mercantile Place, near Broadway. FLORENTINE. See Instruction Course.

WANTED—WOMEN FOR CANNERY WORK. GOOD WAGES, STEADY WORK. APPLY CALIFORNIA FRUIT CANNERS' ASSOCIATION, MACY AND ANDERSON STS. TAKE BROOKLYN AVE. CAR AT TEMPLE BLOCK.

WANTED—TWO GOOD GIRLS OR MOTHER AND daughter, country home, $55; man and wife, private place, $60; young nurse girl and assist baby, 7 months, $20; housework, $20 to $40. MRS. MARTIN and MISS SHAW, 121½ S. Broadway.

WANTED — YOUNG LADY FOR SHORTHAND course, earn half tuition outside school hours folding circulars. See Instruction Course. NATIONAL BUSINESS COLLEGE, 601 Chamber of Commerce, 128 S. Broadway.

WANTED—CASH GIRLS.
Wages $4.50 week.
VILLE DE PARIS, 317-325 S. Broadway.

WANTED—A SECOND GIRL WHO CAN SPEAK good German, family of 3 people. Apply this morning only 304 S. KINGSLEY DRIVE. Take Western ave car.

WANTED—GIRL TO GO ERRANDS AND ASSIST with housework 4 hours each morning except Sunday; one near Washington or Estrella preferred; no experience necessary. PHONE 24096.

WANTED—GIRL FOR GENERAL HOUSEWORK, 2 in family, good home. Call Sunday or Monday morning from 9 to 12. 966 WESTMORELAND AVE.

WANTED—FIRST-CLASS GIRL FOR GENERAL housework. Good wages paid. 1811 N. ARGYLE ST., opposite North Vine, Hollywood. Phone 57400.

WANTED—FIRST-CLASS FINISHER ON COATS. Apply HICKEY & McCLOY, 609 Broadway Central Bldg.

WANTED—AN ELDERLY WOMAN TO ASSIST IN home and care of 18 months' old child. Good home, small wages, references required. Address P.O. BOX 357, Inglewood, Cal.

WANTED—GOOD PLAIN COOK FOR GENERAL housework in family of three adults; small home, in choice neighborhood. No laundry. $30. Address T, box 3, TIMES OFFICE.

WANTED—YOUNG GIRLS TO HANDLE WRAPPING desks. Call before 9:30 Monday a.m., Supt.'s office, 4th floor. MYER SIEGEL & CO., 445 So. Broadway.

WANTED—4 GIRLS TO PICK OVER BEANS IN wholesale seed store. Call Monday morning at 115 NORTH MAIN STREET.

WANTED — A MIDDLE-AGED COLORED WOMAN with rooming-house experience. Call at 832½ SOUTH BROADWAY.

WANTED—MIDDLE-AGED WOMAN FOR GENERAL housework and plain cooking, small family, no children; references. Apply Sunday afternoon. 1018 LAKE ST. Home phone 53658.

WANTED—EXPERIENCED SALESLADY TO CALL on business houses, excellent proposition. Call Monday. 1111 SOUTH HILL.

WANTED — EXPERIENCED AND FIRST-CLASS SKIRT DRAPERS AND MAKERS. TERRILL, 749-751 SOUTH BROADWAY.

WANTED—TALENTED, UNTRAINED SOPRANO FOR special work, $5 a month. Call Monday a.m. 60468, ROOM 410.

WANTED—GIRL, TO ASSIST WITH HOUSEWORK in small family. Good home. 602 EAST 27TH ST. 22815.

WANTED—EXPERIENCED OPERATORS ON SILK waists, can earn $12 up, steady work. BERLINER, 117 Winston st.

WANTED—PARTY TO DO LIGHT HOUSEWORK, $2 a week, room and board, 2 in family. 730 WEST 16TH ST., upstairs.

WANTED—GIRL, SOME EXPERIENCE AT STENography, state age, experience and salary expected. Address T, box 5, TIMES OFFICE.

WANTED — WOMAN OR GIRL TO ASSIST IN housework for room and board. Will pay for extra work. EAST 1904.

WANTED—STRONG, COMPETENT GIRL FOR GENeral housework and cooking. Good home and wages to right party. Apply 3820 SANTA FE AVE. Broadway 3026. Home 29979.

WANTED—A YOUNG LADY OF NEAT APPEARance and good address for dental office. One with experienced preferred. Address ST, box 306, TIMES BRANCH OFFICE.

WANTED—SOMEONE WILLING TO GIVE PART of their time with light services in exchange for good home in small family. PHONE 71901.

WANTED — SALESLADY FOR HIGH-CLASS SUBscription publicity work. SUNSET MAGAZINE, ground floor, P. E. Bldg.

WANTED—AMATEURS FOR DRAMATIC COMPANY. Call today from 1 to 8 p.m. MOZART THEATER BLDG., room 66.

WANTED—2 GIRLS, HAIR WORK TAUGHT FREE. Wages paid while learning. 619½ S. BROADWAY.

WANTED—GOOD DRESSMAKER TO WORK ON shares, no investment. Call at 2308½ SOUTH UNION AVE.

WANTED—SCHOOL GIRL TO ASSIST IN PRIVATE family for room and board and small wages. 2225 W. 14TH ST. Phone 556861

WANTED—GIRL OR MIDDLE-AGED WOMAN for general housework in small family. 2040 W. 29TH PLACE.

WANTED—COMPETENT GIRL FOR COOKING AND general housework, three in family. Call 2293 W. 20TH ST. Take Washington car.

WANTED — MOTION PICTURE PLAY WRITERS, models, scenario supplied; anybody can write, assisted by DIRECTOR. 636 E. 25th st. Home 22247.

WANTED—COLORED GIRL WHO IS FIRST-CLASS cook and do general housework, two in family; two meals daily, go home nights. PHONE 78563.

WANTED—A GIRL FOR GENERAL HOUSEWORK and assist with plain cooking; good home. Phone 73928. 1704 ROOSEVELT AVE.

WANTED—YOUNG GIRL FOR HOUSEWORK IN new bungalow, family of 3. Call Sunday, Apt. 405, 725 BIXEL ST.

WANTED—STENOGRAPHER FOR TWO OR THREE hours' work daily. Address O, box 532, TIMES BRANCH OFFICE.

WANTED—WOMAN TO HELP WITH HOUSEWORK, good home, $15 per month. 1333 ARAPAHOE. Phone 53098.

WANTED—A RELIABLE WOMAN FOR GENERAL house work in a small family. Apply at 2190 W. 31ST ST.

WANTED—LADY OF GOOD PERSONALITY, DRESSmaker or corsetiere preferred, absolutely new dress form shop. MRS. CROSS, 1937½ E. First st.

WANTED — A YOUNG GIRL TO ASSIST WITH housework, family of 3. Apply 2706 WEST 9TH. 556879.

WANTED—REFINED YOUNG LADY TO SELL high class article, exceptional opportunity to right party. 175 N. SPRING ST., Room 1.

WANTED—RULING MACHINE FEEDER. APPLY 2030 E. Seventh st. UNION LITHOGRAPH CO., 2030 E. Seventh st.

WANTED—COMPETENT GIRL FOR GENERAL housework, good wages, small family. MRS. J. LEVIN, 2911 Western ave. 73871.

WANTED—YOUNG MEN AND MIDDLE AGED, 40 years, to prepare for government position. MR. HOFF, 629 Security Bldg.

WANTED—THE DIAMOND COAL CO. WANTS bright young woman to sell coal on phone. Call 315 BYRNE BLDG.

WANTED—NEAT, CAPABLE YOUNG LADY STENographer. Apply Monday morning. Room 100 SAN FERNANDO BLDG. References.

WANTED—YOUNG GIRL TO HELP CARE FOR child, 4½ years old. Good home, piano lessons and $3 per week. Call GLENDALE 1152 Home.

WANTED—YOUNG LADY STENOGRAPHER, $7 A week to start. Call Monday 9 a.m. 635 CHAMBER OF COMMERCE.

WANTED—RELIABLE GIRL OR WOMAN FOR general housework. Apply DR. L. A. PERTSON, 1920 E. 4th st. Boyle 1208 or 41279.

WANTED—MIDDLE-AGED WOMAN TO DO GENeral housework in small family or adults. Phone mornings 72614.

WANTED—GOOD, RELIABLE GIRL TO ASSIST housework, care of children, at Venice. Apply 23 THORNTON AVE., Venice, or phone 10801.

WANTED—YOUNG GIRL TO ASSIST WITH VERY light housework; small salary. 856 W. WASHINGTON.

WANTED—WOMAN FOR HOUSEWORK, FAMILY of three; good home for right person. Phone F1060; MAIN 3178.

WANTED—YOUNG COUPLE WANT SERVICES OF lady, who will exchange same; to be made as one of the family. 360 W. VERNON AVE.

WANTED—GOOD GIRL TO ASSIST IN FAMILY OF 3 and help care for child 2 years old. Apply 460 W. 31ST ST.

WANTED— Help, Male and Female.

Space is not given under this heading to advertisements soliciting business patronage.

WANTED—MAN AND WIFE WORK ON CITRUS and alfalfa farm near Whittier. Must understand raising citrus and deciduous nursery stock. Wife must be good cook. Family of two with child 5 years old. Guaranteed salary plus percentage profits from crops. State age, experience, references, salary wanted, etc. Address WISTERIA FARM, Box 60, R.F.D. 1, Rivera, Cal.

WANTED—TO A MAN OR WOMAN WHO HAS an extensive acquaintance among local Canadians, we can offer an entirely congenial and profitable proposition. Call mornings only. 427 BLACK BLDG.

WANTED — MIDDLE-AGED MARRIED COUPLE, light work, good wages, willing to travel. Call between 9 and 10:30 a.m. ROOM 204 PANTAGES BLDG.

WANTED—EXPERIENCED UP-TO-DATE APPLE raiser, right couple, steady, good home, $500 year. Advancement. Reference. Forenoons. 942 CARONDOLET ST.

WANTED—VIOLINIST, CELLIST AND CLARINETist to join pianist in forming orchestra. Must be good sight readers and willing to rehearse. Address S, box 211, TIMES OFFICE.

WANTED—LADY OR GENTLEMAN WHO CAN play a player piano and have selling ability. Salary. 901 S. BROADWAY.

WANTED—MUSICIAN—ANY INSTRUMENT, FOR Sunday-school orchestra. Call at THE LYRIC SCHOOL OF MUSIC, 815 W. 8th st., afternoons.

WANTED—AMATEURS FOR DRAMATIC COMpany. Call today from 1 to 8 p.m. Room 66 MOZART THEATER BLDG.

WANTED— Help, Male and Female. (To Learn Trades.)

WANTED—NATIONAL SCHOOL OF ENGINEERING, 2110 W. Seventh st. Established 1905. The only practical school in Southern California. The largest, most equipped of its kind. We teach driving, repairing and overhauling of all makes of automobiles, students are taught in manufacture and build all machine parts under personal supervision of expert mechanics; our course in electricity is both theoretical and practical, consisting of house wiring, motor, armature, field wiring, etc.; also complete course of surveying. Value must be paid for; instruction received free is not valuable; we teach what other schools have failed to do; their failure raises our standard. Positions furnished to graduates. Also places to work for room and board after school hours. Inspection of shops and interview with students invited. Catalogue free.

WANTED—

LEARN THE
PERFECT SYSTEM
GARMENT CUTTING, DESIGNING
AND LADIES' TAILORING.
PROFESSIONAL INSTRUCTION.
ADVANCED COURSE.
ROSENBLEET'S PRIVATE SCHOOL,
315 S. BROADWAY, THIRD FLOOR.
TAKE ELEVATOR.

WANTED—MEN, IF YOU HAVE A GOOD TRADE you can earn $5 a day in this western country, no expense and only few months required to learn automobiles, electricity, plumbing, bricklaying. Call and see our men working. Free catalogue. UNITED TRADE SCHOOL CONTRACTING CO., 240 S. Main st.

WANTED—MAN AND WIFE FOR COUNTRY, MAN to do grove work, wife to do cooking and housework in proprietor's family. Call Saturday or Sunday. W. B. AMES, San Dimas, Cal.

LEARN THE BARBER TRADE, WAGES WHILE learning; old-time barber instructor; position secured for graduates. NATIONAL BARBER SCHOOL, 238 S. Main.

WANTED — LEARN BEAUTY CULTURE, HAIR manufacturing. Student wanted. LEADER COLLEGE OF HAIR DRESSING, 28 Mercantile Place. MRS. HARRIS.

WANTED — MEN JOIN MY DAY AND NIGHT classes in assaying and cyaniding; earn $125 per month and up. HEDGES, 108 N. Spring st.

WANTED—BEFORE ENTERING SO-CALLED BARber colleges see the MOLER BARBER SCHOOL CO. Always reliable. 429 E. 5th st.

WANTED— Help, Male and Female. (Instruction Course.)

WANTED — STIDGER SHORTHAND, WORLD'S briefest system. Students take dictation in TEN DAYS. Mackay Business College is one of the largest commercial schools in the West. We have used Stidger shorthand seven years. We recommend it, we GUARANTEE it. We can state positively that it has no superior. It will save you months of time and study. You can qualify in three months. MACKAY BUSINESS COLLEGE, Main street, at Ninth.

WANTED—COMMERCIAL ART IN ALL BRANCHES thoroughly taught, no outfits for sale, only $5 per month for instruction. Our teacher is a practical artist, no books or printed copies, original work only. Call and see our work and let us show you how you can sell your work while learning. HOME STUDIO, 1296 Orange st.

WANTED — GOVERNMENT RAILWAY MAIL clerk. Customs-Internal Revenue "exams" everywhere soon. Get prepared by former U. S. Civil Service Secretary-Examiner. Free Booklet L4. Write NOW, today. PATTERSON CIVIL SERVICE SCHOOL, Rochester, N. Y.

WANTED—YOUNG MEN LEARN COMMERCIAL ILlustrating, cartooning, show card lettering, from one who has done the work for 15 years and knows the ins and outs of the business. Day and evening classes, call and see our work at the HOME STUDIO, 1296 Orange st.

WANTED—FIREMEN AND BRAKEMEN FOR ALL railroads entering Los Angeles; wages $100. Railroad recruiting headquarters. Positions assured competent inexperienced men. Send age, stamp. RAILWAY ASSN., Dept. 1300, Brooklyn, N. Y.

WANTED—MEN TO OPERATE MOVING PICTURE machines; practical instruction in a first-class picture theater, two instructors; guaranteed city license. For full particulars see L. R. NEUMANN, 542 S. Spring st.

WANTED—WE TEACH THE FOLLOWING branches: Show card writing, sign painting, penmanship (all styles.) Personal instruction. Day and evening classes. COAST COLLEGE OF LETTERING, 224 S. Spring st., Room 519.

WANTED — MUSICIAN, DOUBLING VIOLIN AND clarinet, to do teaching; must be neat appearing gentlemanly and a worker, enclose phone number with answer. Address O, box 427, TIMES BRANCH OFFICE.

WANTED—LEARN THE HAT RENOVATING trade. Big money. Our simple, inexpensive method teaches how. Free particulars. HATTERS' CORRESPONDENCE SCHOOL, box 1728, Los Angeles.

WANTED—I NEED GOOD MEN EVERYWHERE part or all time, learn my business; make money with me; no experience needed; desk, typewriter and outfit free. W. M. OSTRANDER, Dept. 29, 12 West 31st st., New York City.

WANTED—WE TEACH MOTION-PICTURE MACHINE operation. Scenario writing and motion-picture acting. We help get positions. INDEPENDENT THEATRICAL EXCHANGE, 602 Pantages Theater Bldg.

WANTED—STUDENTS SHORTHAND, BOOK-KEEPing, dictaphone, typewriting. Big pay after learning. Tuition $5 month. One course. NATIONAL BUSINESS COLLEGE, 601 Chamber of Commerce, 128 S. Broadway.

WANTED—AT ONCE, MEN AND WOMEN TO TAKE training for lantern slide lecturing. Attractive position to all who qualify. For interview address N, box 539, TIMES BRANCH OFFICE.

WANTED — RAILWAY MAIL AND CUSTOMS INternal revenue clerks, $1800 yearly. I conducted examinations. Can help you pass. Trial examination free. Write OZMENT, 32D, St. Louis.

WANTED — LOCAL REPRESENTATIVE. NO CANvassing or soliciting required. Good income assured. Address NATIONAL CO-OPERATIVE REALTY CO., V 704, Marden Bldg., Washington, D. C.

WANTED—IF INTERESTED IN RAILROADING, study telegraphy. Positions guaranteed. S. P. main line wire in school. MACKAY BUSINESS COLLEGE, Main street, at Ninth.

WANTED—I WILL START YOU EARNING $4 daily at home in spare time, silvering mirrors, no capital, free instructive booklet, giving plans of operation. G. F. REDMOND, Dept. 94, Boston, Mass.

WANTED — BE A DETECTIVE—EARN $150 TO $300 monthly; easy work; we show you. Write WAGNER, 1243 Lexington ave., New York. Dept. 802.

AMBITIOUS PERSON MAY EARN $15 TO $25 weekly during spare time at home, writing for newspapers. Send for particulars. PRESS BUREAU F-60, Washington, D. C.

WANTED—OPPORTUNITY IS KNOCKING AT YOUR door, grasp it by the forelock. Your complete course till 1914 for only $10. ANGELUS BUSINESS COLLEGE, 109 E. Jefferson, 22814.

WANTED — MEN, WOMEN, GET GOVERNMENT jobs, $90 month. 12,000 appointments coming. Write for list of positions. FRANKLIN INSTITUTE, Dept. 128, Rochester, N. Y.

WANTED—RAGTIME PIANO PLAYING TAUGHT in 20 lessons. Write for free book. CHRISTENSEN SCHOOL OF POPULAR MUSIC, 28 Walker Bldg. Main 2176, F5798.

WANTED—STENOGRAPHIC STUDENTS, PAY TUItion after graduated. Positions guaranteed. MACKAY BUSINESS COLLEGE, Main st. at Ninth. F3193, Main 4706.

WANTED—LADIES TO LEARN MACHINE EMbroidery, work taught in four weeks' which guarantees wages from $10 to $12 per week. Positions waiting. Inquire, 411 HAMBURGER BLDG.

WANTED—LADIES TO PREPARE FOR POSTOFfice clerk examinations. Many clerks needed for parcel post. Write OZMENT, 28L, St. Louis, Mo.

WANTED—MAN TO ASSIST ADV'T'G MOV. PICT. optr. and learn operating. Address VM, box 274, TIMES OFFICE.

WANTED—STUDENTS FOR STAGE, STOCK COMpany; tuition free; salaries while learning. Address T, box 225, TIMES OFFICE.

WANTED—LADIES TO LEARN CORSET MAKING, $15 to $30 week. MADAME RANDALL, 952 S. Figueroa.

WANTED—BRIGHT YOUNG MEN TO COACH FOR government positions. 602 CITIZENS' NATIONAL BANK BLDG.

WANTED—MEN TO JOIN MY DAY AND NIGHT classes in assaying and cyaniding, earn $125 per month and up. HEDGES, 108 N. Spring st.

WANTED—BEAUTY CULTURE PAYS BIG. LEARN right, "FLORENTINE," 227 Mercantile place, near Broadway. Phones.

WANTED—SALESMEN— Agents and Solicitors.

WANTED — AGENTS. SPECIAL SNAP; "1847" self-acting silver polish plates, lots of 50 at 10 cents each prepaid, or the lot $60 at 9 cents; retails $1. If they are gone will return your money and postage or send two dimes, one for rebate, if you buy more. Hurry and Christmas money is easy. E. R. HOLMES, 539 S. Bunker Hill ave. Phone Broadway 5778.

WANTED—FIRST-CLASS ADVERTISING SOLICITOR, experienced on high-class propositions. Bring your references with you. PICTURE PLAYER MAGAZINE, 311 Fay Bldg. Broadway 4523.

WANTED—AGENTS, $35, $60 WEEKLY FOR YOU with our guaranteed extracts, baking powders and toilet necessities. Find out what's doing. WESTERN LABORATORIES, 1944 Van Buren, Chicago.

WANTED—AGENTS FOR GOOD XMAS OFFER, fine seller, big commission. OLD MISSION STUDIO, 234 S. Main st.

WANTED—SALESMEN— Agents and Solicitors.

WANTED—

REAL ESTATE SALESMEN who are producers. We are organizing a new sales force and if you are looking for an exceptionally good connection with a large, prosperous realty firm, paying good commissions, call for Mr. Clogston. We have a special proposition for experienced men with automobiles. It will pay you to investigate. The JAMES R. H. WAGNER CO., 631 S. Spring st., entire second floor.

WANTED—AGENTS, WONDERFUL OPPORTUNITY. Act quick. Sell CONCENTRATED EXTRACTS FOR MAKING WHISKIES, LIQUORS AND CORDIALS AT HOME. A few minutes does the work, makes the genuine article—saves over 50 per cent. Perfectly legitimate, can be sold anywhere, no license required. IF $50 OR MORE A WEEK LOOKS GOOD TO YOU, GET BUSY. The newest thing out, immense demand, sells fast, coins you money. Small, compact, carry week's supply in your pocket. Territory going fast. Just send postal today. We'll show you how to make money quick. UNIVERSAL IMPORT COMPANY, Department 513, Cincinnati, O.

WANTED—
One FIRST-CLASS salesman to call on Protestants.
One FIRST-CLASS salesman to call on Catholics.
One FIRST-CLASS salesman to call on Swedes and Norwegians.
One FIRST-CLASS salesman to call on Christian Scientists to interest them in REAL ESTATE, the BEST, SAFEST MONEY makers in and around Los Angeles. Salesmen not capable of EARNING $250 or more per month NEED NOT apply. 534 and 535 LOS ANGELES INVESTMENT BLDG.

WANTED — CALENDAR SALESMAN FOR THE most popular and best selling line of advertising calendars. Complete extensive assortment of all styles, imported and domestic, at prices that are right. New line ready January 1st. Liberal fair treatment, prompt remittances. State experience, if any, and send references in first letter. RAMSAY CALENDAR CO., 1110 Pine st., St. Louis, Mo.

WANTED—SALESMEN—OUR STAFF HAS JUST been reorganized and we are open for several good real estate salesmen; experience not necessary; those with a good connection among investors will be given every help and consideration; we are also open for agents in outlying districts. Apply personally or by letter to the EL SEGUNDO LAND & IMPROVEMENT CO., 609 S. Hill st.

HOW WOULD YOU LIKE TO HAVE $25 TO $100 per month pin money? We have agents who are making this much outside of their regular working hours, on a good legitimate business proposition. The total outlay necessary on your part to enable you to earn this money will be from $5 to $10 per month. You can get the full information as to how this can be done by applying at our branch office, 616 S. HILL ST., Los Angeles.

WANTED—

MR. MAIL-ORDER MAN!
BEGINNERS—ESTABLISHED FIRMS—Deal with responsible corporation. We furnish best mail-order line. Factory prices. Classy proposition. Copyrighted prospectus free. Write today.
MISSISSIPPI VALLEY CO., Inc.
71 E. Fifth, Pittsburg, Kan.

WANTED—CALENDAR SALESMEN TO REPREsent us in Los Angeles and vicinity commencing December 26, selling our copyrighted line of exclusive hand-colored de luxe calendars and advertising specialties. We are manufacturers and a territory can be considered a valuable asset. JOHN BAUMGARTH CO., 913-921 W. Van Buren st., Chicago, Ill.

WANTED—MEN AND WOMEN.
GLIDING CASTERS.
Cost 3c, sell 15 to 25 cents. Average make $7 to $10 a day. Combinet hygienic disinfectant and intensifier, instantly adjusted to any phone. 150 per cent. profit for you. Exclusive territory, also "Venus" bath spray. 329 BLACK BLDG., 4th and Hill.

WANTED—EXPERIENCED LAND SALESMEN. WE have the best selling land in the San Joaquin Valley. Our salesmen make money. Big demand for land at $125 an acre, with light pump lift. We have good territory open and will furnish live prospects and start you right. Call 214 L. A. INVESTMENT BLDG.

WANTED—$6000 YEARLY FROM EGGS WITHout raising chickens! One woman is doing it; so can you. "Back Lot Schemes" explains this and many outdoor plans in addition; it is waking them up. Big money sure for those who follow its teachings. Write for free prospectus. C. F. GILLIAM, Gardena, Cal.

WANTED—MAKE $30 TO $50 WEEKLY SELLING our new 300-candle-power gasoline table and hanging lamp; for homes, stores, halls, churches; no wick, no chimney, no mantel trouble; costs 1c per night; exclusive territory; we loan you sample. SUNSHINE SAFETY LAMP CO., 1238 Factory Bldg., Kansas City, Mo.

WANTED—SALESMEN, EXPERIENCE UNNECESsary, easy work, big pay. Write for large list of openings offering opportunities to earn $100 to $500 a month while you learn; position assured. Address Department 429, NATIONAL SALESMEN'S TRAINING ASSOCIATION, Chicago, New York, Kansas City, San Francisco.

WANTED—SALESMEN WHO ARE CAPABLE OF producing the business can make money selling stock in a proposition of merit; no speculation, but a bona fide manufacturing business that will pay a good dividend on the investment. An easy convincing proposition. DUCAT, TUCK & COVELLE, 510 Wilcox Bldg.

WANTED — AGENTS; OUR PROPOSITION COMmends itself to those proficient as salesmen. Returns are surprisingly remunerative. Evidence of value for accident insurance confronts you daily, thereby reducing the need for special effort. Investigate. NORTH AMERICAN ACCIDENT INSURANCE CO., 703-4 Central Bldg.

WANTED—
A-1 STOCK SALESMAN
for 3800 shares of capital stock of "STREET INDICATOR COMPANY." Par value $1 each, at reduced figures. Liberal commission. Call or address, L. G., 1037 S. ALVARADO ST.

WANTED—AGENTS; GOOD LIVE AGENTS CAN make big money and receive large benefits from handling our agency propositions; vacuum cleaners and household necessities. Ours are the best selling articles on the market. Write for prices. MILLER SUPPLY CO., 4089 Vincennes ave., Chicago, Ill.

WANTED—VACUUM CLEANER AGENTS. HERE it is: Absolutely new design in wheel-operated powerful bellows, vacuum cleaner, new visible nozzle; exclusive appearance; sells quick at $7.50. Write for particulars about money-back guarantee now. DOTY COMPANY, Dayton, O.

WANTED—WE START YOU IN BUSINESS, FURnishing everything; men and women, $30 to $200 weekly operating our "New System Specialty Candy Factories," home or small room anywhere. Opportunity lifetime; valuable booklet free. RAGSDALE CO., Box M, East Orange, N. J.

WANTED—INSURANCE SALESMEN. THE CONtinental Casualty Co. is a live company, for live agents; policies the best in health and accident insurance; service most satisfactory to policy-holders and agents. 309 CENTRAL BLDG., Sixth and Main.

WANTED—WE FURNISH YOU CAPITAL TO RUN profitable business of your own. Become one of our local representatives and sell high-grade custom-made shirts, also guaranteed sweaters, underwear, hosiery and neckties direct to homes. Write STEADFAST MILLS, Cohoes, N. Y. Department 29.

WANTED—NECKTIE PROPOSITION FOR HOLIday trade. Beautiful premium to each customer. Ladies or gentlemen make $40 a week from now until Christmas. Outfit free to workers. Be first in your neighborhood. WILSON MFG. CO., Lancaster, O.

WANTED—REGULAR OR SIDE LINE SALESMAN to sell our popular-priced line of water-colored calendars, January 1, snappy selling line, exclusive designs, sell for manufacturer direct; big commissions; paid promptly. KAWIN & CO., Chicago.

WANTED—AGENTS, GET PARTICULARS OF ONE OF THE BEST PAYING PROPOSITIONS EVER PUT ON THE MARKET. Something no one else sells. Make $4000 yearly. Send postal today for particulars. E. M. FELTMAN, Sales Mgr., 8081 Sycamore st., Cincinnati, O.

WANTED—ADVERTISING SPECIALTY SALESMEN, local and State representatives. Capable of closing yearly contracts; retailers and manufacturers. Liberal commissions. Send references. ROCHESTER PHOTO PRESS, Dept. 4, Rochester, N. Y.

WANTED—AGENTS IN EVERY TOWN TO SELL the newly discovered plant, gives growth in 20 minutes, never dies, retails for 25 cents. Mail 10 cents for samples and particulars. Agents make $3 per day. CENTURY PLANT CO., 431 Mason Bldg.

WANTED—AGENTS; SALARY OR COMMISSION. Greatest seller yet. Every user pen and ink buys on sight. 200 to 500 per cent. profit. One agent's sales $620 in six days; another $32 two hours. MONROE MFG. CO., X 200, La Crosse, Wis.

WANTED—THOROUGH FARM LAND SALESMAN who can prove to me that he has been successful. Must own automobile. I will assign exclusive good territory and circularize thoroughly. Excellent contract to the right man. Apply in writing. The JAMES R. H. WAGNER CO., 631 S. Spring st., Los Angeles, Cal.

WANTED—SALESMAN OR SOLICITOR WHO IS looking for the best money-making proposition in the west to call at once. For the right party an income of $50 a week is assured. ROOM 201, American Bank Bldg., Second and Spring.

WANTED—SALESMAN, BALANCE OF YEAR AND 1914, experienced any line, to sell general trade in California. Unexcelled specialty proposition. Commission contract. $35 weekly for expenses. CONTINENTAL JEWELRY CO., 339-47 Continental Bldg., Cleveland, Ohio.

WANTED — SALESMAN, CAPABLE SPECIALTY man for California. Staple line. NEW and EXCEPTIONAL terms. Vacancy NOW. ATTRACTIVE commission contract. $35 weekly expenses. MILES BIXLER CO., 14-47 Carlin Bldg., Cleveland, O.

WANTED — BIG PROFITS FOR YOU. MANUFACture Barley Crisp. New confection. 5c package costs you 1c. Machine, instructions complete $7.50 prepaid. Send 10c for samples. BARLEY CRISP CO., 1624 Hyde st., San Francisco.

WANTED—USE YOUR SPARE TIME TO BUILD up a mail-order business of your own. We help you start for a share in profits. 27 opportunities. Particulars free. MUTUAL OPPORTUNITIES EXCHANGE, Buffalo, N. Y.

WANTED—LADY AGENTS. MAKE $25 WEEKLY sure, selling our sanitary device to women. Big profits. Sample 50c, postpaid. Full particulars free. Address WATERS MFG. CO., 1215 Wylie ave., Pittsburgh, Pa.

WANTED—AGENTS, MEN AND WOMEN, HANDLE something which is a proven necessity for everyone all the year round. Write for particulars. BARON COMPANY, 157 E. 47th st., New York City, N. Y.

WANTED—SALESMAN, EXPERIENCED; STAPLE line; sell California retail trade; $150 monthly advance against commission contract. Splendid opportunity for man of ability. E. L. RICE, Detroit, Mich.

WANTED — HERE IS THE ONE LIVE AGENT seller of the year. Needed in every home, office and factory. Sell on sight. A sure repeater. 100 per cent. profit. Send for free particulars. W. P. GRAF & CO., First st., Lakeland, Minn.

WANTED—AN AGENT FOR THE BEST SELLING article to the auto owners; must be a hustler. Address V, box 93, TIMES OFFICE.

WANTED—SALESMEN— Agents and Solicitors.

WANTED—$1200 COLD [illegible] banked, in 30 days [illegible] date. Join our famous [illegible] lutely insures $1000 [illegible] stead, a farmer, did $[illegible] a minister, $195 first [illegible] ment. Ten inexperienced [illegible] within 18 months. [illegible] world. Agents amazed. [illegible] does. Gives every home [illegible] and cold running water [illegible] ing, waterworks. Self-heating [illegible] 16 in 3 hours—$5000 [illegible] first day. Credit given. [illegible] Postal will do. Exclusive [illegible] tion, but means $1000 [illegible] MFG. COMPANY, 3812 [illegible]

WANTED—SOLICITORS [illegible] We want at once [illegible] men to sell "Lynwood [illegible] ule) from 6th and [illegible] easiest seller on the [illegible] our salesmen to confirm [illegible] cause it is the [illegible] on its merits. Let [illegible] to you. Office leads [illegible] ance furnished. Can [illegible] HOME BUILDERS. [illegible] Hill st.

WANTED—50 CENTS [illegible] full size [illegible] 2 pounds. Women [illegible] profit. Thoroughly [illegible] minutes. Wash day [illegible] rick earned $90 [illegible] boy in Kansas made [illegible] hours during September [illegible] day and get your [illegible] ER CO., 123 Oak [illegible]

WANTED—AT 126 S. BROADWAY [illegible] managers for distribution of THE LOS ANGELES EVENING [illegible] Proposition will net monthly $[illegible] required to start with which will [illegible] permanent business for active men [illegible] ings until 9 o'clock. [illegible] FICE.

WANTED—AGENTS, SILK HOSE [illegible] combination, stickpin and [illegible] Selling hand over fist. Handsome [illegible] free to workers. MILTON HOSIERY [illegible] Bldg., Dayton, O.

WANTED—AGENTS, WONDERFUL [illegible] Twenty times as bright [illegible] coal oil. Costs only 1-10 [illegible] Wonderful seller. Splendid [illegible] for territory and terms. [illegible] 1618 Finch street, Dayton [illegible]

WANTED—AGENTS, BEST [illegible] proposition on the market [illegible] and sweeper combined [illegible] profits to agents. A [illegible] quick for canvassing outfit [illegible] CLEANER CO., 2318 Wayne [illegible]

WANTED—SPECIALTY SALESMAN [illegible] best proposition on coast [illegible] if broke don't apply. For [illegible] L. A. INVESTMENT BLDG. [illegible] experience.

WANTED—AGENTS, $30 A WEEK [illegible] selling PURE SPUN ALUMINUM UTENSILS. Complete [illegible] largest line in the world [illegible] cure choice of territory. AMERICAN [illegible] MFG. CO., Div. 2014, Lemont, Ill.

WANTED—AGENTS, 200 PER CENT [illegible] wonderful little article. Can [illegible] pocket, sells like wildfire [illegible] terms and free sample. [illegible] Hopper st., Dayton, O.

WANTED—AGENTS, $25 A WEEK [illegible] hours work a day. A brand [illegible] that beats them all. Write for [illegible] samples. If you mean business [illegible] HOSIERY CO., 1318 Finch street [illegible]

WANTED—MAN CLEARED $[illegible] last six months selling [illegible] polish, self-shining, waterproof [illegible] strated sample and terms. M. [illegible] 21st, New York.

WANTED—1 CENT COST SELL [illegible] made sign letters, anyone [illegible] limited demand. Samples free [illegible] CIALTY CO., Department [illegible] York.

WANTED—$30 WEEKLY SELLING [illegible] tion sweeper. Wheels [illegible] ing powerful suction. All [illegible] bellows. Low price. Sample FREE [illegible] Dayton, O.

WANTED—GAS JET HEATER [illegible] en get busy, high cost of [illegible] demand. Sample outfit [illegible] upward. Let us prove it. [illegible] New York.

WANTED—TWO GOOD [illegible] easy selling proposition [illegible] Has-been's and those [illegible] not apply. Address S, box [illegible] TIMES [illegible]

WANTED—IF WE HAD YOUR ADDRESS [illegible] send free sample and show you [illegible] $25, not one week but weekly [illegible] Warren St., N. Y. Suite 101.

WANTED—AGENTS, FREE [illegible] ory, illustrated, contains [illegible] selling specialties. Money-making [illegible] sponsible concerns. BUTLER [illegible] N. Y.

WANTED—AGENTS, 500 PER CENT [illegible] gold and silver sign letters [illegible] fice windows. Anyone can put [illegible] METALLIC LETTER COMPANY [illegible] Chicago.

WANTED—AGENTS, GREATEST [illegible] made. Eleven-piece toilet [illegible] carving set. All cost you [illegible] sales a day easy. Write today [illegible] CAL CO., 323 Pierce Bldg. [illegible]

WANTED—CAPABLE SALESMAN [illegible] California with staple line [illegible] with $100 monthly advance [illegible] to right man. JESS H. [illegible] Mich.

WANTED—AGENTS, NEW [illegible] tarnish, fine seller, low [illegible] workers. Beats any $3.00 [illegible] profits. GROSS, 3463 [illegible] Mass.

WANTED—AGENTS GET [illegible] Needed in every home, [illegible] per cent. profit. Send [illegible] ADAIR AGENCY CO., Dept. C, [illegible] Kirksville, Mo.

WANTED—SOMETHING NEW [illegible] ance for telephones [illegible] 150 per cent. profit [illegible] over 1200. Exclusive [illegible] 523 Nasby Bldg., Toledo, O.

WANTED—CHRISTMAS PACKET [illegible] female students, boys and girls [illegible] 5c for sample. GILT EDGE CO. [illegible] 32 Piquette ave.

WANTED—HOLIDAY NECKWEAR [illegible] choice six valuable [illegible] $50 week. Everyone [illegible] ples free. DURANT MFG. CO. [illegible] Philadelphia.

WANTED—CIGAR SALESMEN [illegible] of cigars on the road, salary [illegible] penses. Experience not necessary [illegible] CIGAR CO., Wichita, Kan.

WANTED—A1 NOVELTY [illegible] laundries and haberdashers [illegible] eral commissions. Sample 10c [illegible] CO., Inc., 20 Broad st., New [illegible]

WANTED—$50 WEEKLY [illegible] case for 10c; immense big [illegible] "new plan" does the work [illegible] TIONAL IMPORTING CO., [illegible]

WANTED—DON'T ACCEPT [illegible] you get my samples and [illegible] makers. Address SAYMAN, [illegible] Louis, Mo.

WANTED—AGENTS SNAP [illegible] ner, absolutely new [illegible] one needs it. Write today [illegible] ELRAS GLYDE CO., Dept. [illegible]

WANTED—SALESMAN [illegible] sealing machine; also [illegible] chine used in shipping room [illegible] MENT BLDG.

WANTED—REAL ESTATE [illegible] young man of experience [illegible] references, to work on [illegible] Beach. Address BOX [illegible]

WANTED—SIDE LINE MEN TO [illegible] of advertising safety [illegible] numbers. Good proposition [illegible] dress O, box 583, TIMES [illegible]

WANTED—AGENTS TO [illegible] iser. Best on earth [illegible] sion. Call today. 730 [illegible] Seventh.

WANTED—LADY AND [illegible] Attractive proposition [illegible] Also traveling manager [illegible] Room 536, 10 to 4 daily [illegible]

WANTED — SIDE LINE [illegible] earn big money [illegible] Lady Washington [illegible] GALEHOUSE PACKING CO. [illegible]

WANTED—IF YOU WANT THE [illegible] tion ever offered to a [illegible] this. Something new and [illegible] SOLIDATED REALTY BLDG. [illegible]

WANTED—WE PAY $[illegible] to men with rigs to [illegible] Year's contract. IMPERIAL [illegible] Parsons, Kan.

WANTED—SALESWOMEN [illegible] profitable side line [illegible] TER MEDICAL SPRINGS [illegible] Francisco.

WANTED—INSURANCE [illegible] mobile solicitor. [illegible] Monday morning between [illegible] STORY BLDG.

WANTED — A MAN [illegible] business offer, $1000 to [illegible] at home. Previous [illegible] RISK. KUSHION KOMFORT [illegible]

WANTED—LIVE AGENTS FOR [illegible] canvassing in Los Angeles [illegible] ticle of merit. Address R, [illegible] OFFICE.

WANTED—MASONIC [illegible] cident insurance, the [illegible] WARMAN, agent, 128 [illegible] Commerce Bldg., Los Angeles [illegible]

WANTED—LOT SALESMEN [illegible] lots on commission; a [illegible] Lawton, Okla. [illegible] METS, Collinsville, Ill.

WANTED—AGENTS, SALE [illegible] on automobile [illegible] MOUNTAIN SALES CO. [illegible] Utah.

WANTED—AGENTS [illegible] until you have [illegible] profits, sure repeater [illegible] ticulars. HOME SUPPLY CO. [illegible]

WANTED—AGENTS MAKE [illegible] it selling "Novelty [illegible] 10 to 100 on sight [illegible] SULLIVAN CO., 1234 [illegible]

WANTED—AGENTS, [illegible] for slot machines [illegible] for $1. Particulars [illegible]

WANTED—AGENTS, [illegible] made supplying [illegible] LEFFLER & CO., [illegible]

WANTED—I MADE [illegible] a small mail-order [illegible] for free booklet. [illegible] N. Y.

WANTED—SOAP [illegible] soap has everything [illegible] you in territory; [illegible] DALEY MFG. CO., [illegible]

Classified Liners.

WANTED—SALESMEN—
Agents and Solicitors.

[illegible] HERE IS THE ONE LIVE AGENTS [illegible] of the year, needed in every home, office [illegible] sells on sight. A sure repeater. 100 [illegible] profit. Send a postal for free particulars. [illegible] OLIVER SUPPLY CO., Marshfield, [illegible]

[illegible] FOUR HIGH-CLASS STOCK SALESMEN, [illegible] well recommended, to assist in promoting [illegible] corporation, recently incorporated. Fine [illegible] proposition for business men. Call Monday. [illegible] WHITWELL, Secretary, 601 Delta Bldg.

[illegible] LADIES AND GENTLEMEN, SELL FINE [illegible] candy, house-to-house, or anywhere. [illegible] 610 GLADYS AVE., Sunday, [illegible]

[illegible] EXPERIENCED REAL ESTATE SALESMEN [illegible] will give office prospects to right men. See [illegible] American Home Builders, 610 [illegible] Bldg.

[illegible] WILL GIVE SOME TERRITORY TO [illegible] salesman who can finance himself. Have [illegible] necessity to sell. A good chance if [illegible] to get started in business for yourself. [illegible] noon. 122 East 6TH ST. ISBELL.

[illegible] SOLICITORS TO SELL NATURAL RE[illegible] does form, absolute cast from own [illegible] quick sales; $8.50, complete. 2442 S. [illegible] Call next week.

[illegible] AGENTS FOR SWEEPER TYPE AND [illegible] cleaners. Big stock, best prices, [illegible] factory representative. Address T, box 80, [illegible] OFFICE.

[illegible] STOCK SALESMAN OF EXPERIENCE [illegible] Imperial Valley; everything furnished; [illegible] good commission. Apply mornings [illegible] BLACK BLDG.

[illegible] PIANO SALESMEN, LIVE ONES. 105 [illegible] BROADWAY.

[illegible] AGENTS; HUSTLERS, STEADY EM[illegible] good pay. New convincing emergency [illegible] Two dollars for outfit, and instruc[illegible] write for particulars. GEORGE W. [illegible] & CO. Maywood, Ill.

[illegible] BARBERS, MONEY FOR YOU WITH[illegible] or canvassing; no scheme. Con[illegible] by addressing us for free particu[illegible] & CO., 301 Security Bldg.

[illegible] GOOD LIVE SALESMEN TO HANDLE [illegible]

BUNGALOW FURNACE CO.,
1113 S. Hill st.

[illegible] "NATIONAL" GOODS GET THE [illegible] business. Snappy line. Big profits. [illegible] plan; our reputation and big capital [illegible] Wm. J. DICK, Mgr., Department 4, [illegible] Lake st., Chicago.

[illegible] SOLICITORS FOR CITY AND COUNTRY. [illegible] positions. Call Monday morning. NA[illegible] PURCHASING ASSN., 431 Mason Bldg.

[illegible] AGENTS; MAKE BIGGER MONEY SELLing up-to-date novelty signs; catalogue free. [illegible] SIGN CARD CO., Desk 38, St. Louis.

[illegible] SALESMAN CALLING ON DRUG TRADE [illegible] imported olive oil. Exceptional opportunity. Apply 432-33 I. W. HELLMAN BLDG.

[illegible] LADIES, $3 TO $7 DAILY SELLING [illegible] patterns. 2125 MARKET ST., San [illegible]

[illegible]—
Situations, Male.

[illegible] given under this heading to advertise[illegible] business patronage.

[illegible] POSITION, COMPETENT CHAUFFEUR, [illegible] driver and mechanic, any make of car, [illegible] or mountain driving. English descent, [illegible] Good habits; will give one week's [illegible] if you want a boy or a gardener, please [illegible] Address T, box 4, TIMES OF[illegible]

[illegible] EXPERIENCED OFFICE MAN, CASHIER, [illegible] good references, employed mornings, [illegible] afternoons or evenings; will consider [illegible] board and room; has capital, but [illegible] until sixty-day trial. Address R, [illegible] TIMES OFFICE.

[illegible] POSITION AS CHAUFFEUR, BY YOUNG [illegible] man, first-class mechanic and driver, [illegible] sober and industrious; first-class local ref[illegible] Address I. T. MARTIN, in care 5th st.

[illegible] — CAPABLE YOUNG MAN, NEAT AP[illegible] and college education, wishes to learn [illegible] business, either at the bench or in [illegible] department. Address O, box 574, [illegible] BRANCH OFFICE.

[illegible] MAN (29) HANDY WITH ANY KIND [illegible] one year's carpenter's experience, do not [illegible] no drinking, wants to work any[illegible] any wages. Write J. WOODS, 345 E. [illegible]

[illegible] BUTCHER, SLAUGHTERER AND CUT[illegible] worker, Irish, wish to get ac[illegible] American trade; will accept small [illegible] and place. Address T, box 227, TIMES [illegible]

[illegible] STENOGRAPHER CAPABLE OF FILL[illegible] secretaryship desires permanent posi[illegible] will work for any reasonable salary and [illegible] ability. 26 years of age. Recommenda[illegible] An interview requested. Address O, [illegible] TIMES BRANCH OFFICE.

[illegible] FIRST-CLASS CARPENTER AND MILL[illegible] A-1 detailer, desires position. No ob[illegible] leaving city. Address R, box 95, [illegible] OFFICE.

[illegible] YOUNG MAN, 25 YEARS OLD, WISHES [illegible] private or hotel, handy with tools, will[illegible] anything, first-class references. Address [illegible] TIMES OFFICE.

[illegible] POSITION BY YOUNG JAPANESE FOR [illegible] in afternoon, willing to do any kind [illegible] good English. Good recommenda[illegible] MOTO, Phone 12381.

[illegible] JAPANESE, FIRST-CLASS COOK AND [illegible] place where he can learn automo[illegible] Wages reasonable. City or country. [illegible] 112 Wilmington.

[illegible] SITUATION BY INTELLIGENT AND [illegible] young Japanese to do cook or general [illegible] in a small family. S. ARAKI, 428 [illegible] st. city. Phone A3000.

[illegible] BY MIDDLE AGED MAN, WORK ON [illegible] Can drive team or milk 20 cows. Do [illegible] or tobacco. Address ORVILLE EARL, [illegible] 412 Fifth st., Los Angeles, Cal.

[illegible] FIRST-CLASS GROCERY SOLICITOR, [illegible] grocery salesman, with best of [illegible] like position. No objection to [illegible] R. A. C., 1133 W. First st., Apt. B.

[illegible] HONEST JAPANESE WANTS POSI[illegible] housework and gardening if de[illegible] wages. AROKI, R.F.D. 6, box [illegible]

[illegible] EXPERIENCED MAN DESIRES CARE OF [illegible] or small ranch, fully understands [illegible] work, trees and flowers, vegetables, [illegible] Address T, box 47, TIMES OFFICE.

[illegible] CHAUFFEUR, ENGLISHMAN, RELIABLE [illegible] mechanic, 8 years' experience, 5 years [illegible] excellent references, desires situa[illegible] 1245½ Colton st. Home 56922.

[illegible] SITUATION, CHAUFFEUR - MECHANIC, [illegible] practical experience, Chicago and Los [illegible] Address HARVEY, 2603 W. [illegible]

[illegible] POSITION BY GROCERY CLERK, 6 [illegible] experience, capable of taking full [illegible] box 475, TIMES BRANCH OF[illegible]

[illegible] LIVE SALESMAN WITH MACHINE [illegible] to connect with reliable firm, or will [illegible] services. Address N, box 430, [illegible] BRANCH OFFICE.

[illegible] AMERICAN OF GOOD FAMILY, [illegible] chauffeur, not afraid of work, city [illegible] experience, best of references. Address [illegible] STEPHENSON AVE., city.

[illegible] POSITION BY BOOK-KEEPER AND [illegible] 10 years' experience; can give either cash [illegible] S. A. BRESLER, 1217 W. 10th [illegible]

[illegible] SITUATION BY A RANCH BLACKSMITH [illegible] city. Willing to do other work. [illegible] good steady and sober man. [illegible] box 219, TIMES OFFICE.

[illegible] MACHINIST, FIRST CLASS LATHE [illegible] all around mechanic. Best of refer[illegible] and local. Adress P, box 206, TIMES [illegible]

[illegible] CHAUFFEUR, SMART YOUNG ENG[illegible] job with private family; fine [illegible] mechanic, no board. H. READE, 3632 [illegible]

[illegible] SUPERVISOR, IRRIGATION AND DRAIN[illegible] experienced, middle-aged man, [illegible] on large estate or ranch. Salary [illegible] Address P, box 298, TIMES OFFICE.

[illegible] POSITION BY SALESMAN OR COL[illegible] Know city thoroughly; or [illegible] with car. Address P, box 256, TIMES [illegible]

[illegible] BY ITALIAN COOK, IN [illegible] or club. First-class cook, also [illegible] ice cream. 1334 NEW ENGLAND AVE.

[illegible] ENGINEER WANTS POSITION; STEAM, [illegible] heating, etc. 10 years' experience. [illegible] Address N, box 430, TIMES BRANCH [illegible]

[illegible] YOUNG MAN WITH SMALL CAR DE[illegible] as collector, considerable experi[illegible] Address S, box 40, TIMES [illegible]

[illegible] EXPERIENCED GROCERY DRUMMER [illegible] connection with reliable house, 8 years on [illegible] 4 years in Los Angeles; A1 references. [illegible] box 596, TIMES BRANCH OFFICE.

[illegible] YOUNG ATTORNEY PRACTICING [illegible] position during evenings or part of [illegible] best references. Address R, box [illegible] OFFICE.

[illegible] ELDERLY WHITE MAN WANTS WORK [illegible] on ranch; low wages. JOHN [illegible] Hotel, 533½ E. 5th st., Los [illegible]

[illegible] TRAVELING MAN OF FIFTEEN YEARS' [illegible] in general dry goods line wants spe[illegible] line for Southern California. A-1 [illegible] Address R, box 56, TIMES OFFICE.

[illegible] HOTEL STEWARD, CAN [illegible] of references as to honesty and ability; [illegible] if desired. H. L. BARNES, [illegible]

[illegible] POSITION AS CHAUFFEUR; CAN [illegible] Prefer to drive for a pri[illegible] western country. ELMER R. [illegible] Texas.

[illegible] IF YOU WANT A PRIVATE SECRETARY [illegible] energetic and who keeps his [illegible] JORDAN, 60530, [illegible] Van Nuys Bldg.

[illegible] INTELLIGENT, WELL [illegible] every day man, wants [illegible] Address S, box 150, TIMES [illegible]

[illegible] MAN, MASSEUR AND BATH AT[illegible] of references, wishes work of any [illegible] of sick or invalid person. [illegible] Temple.

[illegible] AS CHAUFFEUR, DRIVE [illegible] toured Europe, South America [illegible] States. Good mechanic. Address [illegible] OFFICE.

[illegible] IF YOU ARE LOOKING FOR EXPERT [illegible] or ornamental work, call at 2000 [illegible]

[illegible] WANTS ROOM IN EX[illegible] around house and garden. Ad[illegible] TIMES OFFICE.

[illegible] COLORED JANITOR, CAN [illegible] elevator. With good references.

WANTED—
Situations, Male.

Space is not given under this heading to advertisements soliciting business patronage.

WANTED—

BANKERS, ATTENTION, PLEASE.

Capable and experienced young man desires position as bank assistant.

I understand all branches of routine bank work, have had general banking experience; also accounting experience in other lines; installing accounting system, etc.

I am thoroughly capable of managing routine work in small bank.

Desire position of some responsibility, and would especially appreciate opportunity of becoming associated with newly organized bank in live community, California or otherwise.

If you need a reliable and efficient man, it will pay you well to communicate with me at once.

Address P. O. Box 1172, FRESNO CAL.

WANTED — FARM MANAGER, MARRIED, AGE 34; sober; understands citrus and deciduous fruit culture, and alfalfa and grain under irrigation. Ten years' experience California managing fruit and grain ranch. Three years in Texas managing irrigated cotton farm. Thoroughly understands irrigation and soils and have made a scientific study of cotton culture, under irrigation. Speaks Spanish and understand handling of men in any number. To those who expect to develop new tract of land and put same under irrigation in an economical and efficient manner, I invite correspondence. Record and references submitted. Open for engagement after May 1st, 1914. Address FARM MANAGER, V8, box 176, TIMES OFFICE.

WANTED—A POSITION WITH GOOD RELIABLE firm, or individual, to make good money. Advertiser is a man of large and varied experience, an excellent closer, and accustomed to handle large deal. Strong personality, pleasing manner and has sufficient capital to be independent of any advances. Simply want congenial work and the opportunity to earn good money and by results obtained only. Address S, box 151, TIMES OFFICE.

WANTED—BY A MAN WHO HAS HAD AN UNUSUAL EXPERIENCE, BOTH OUTSIDE AND AS SECRETARY OF CORPORATION, DESIRES POSITION WITH PROGRESSIVE FIRM OR COMPANY. GOOD BUSINESS MAN, EFFICIENT AND CAPABLE. CAN FURNISH BEST REFERENCES AS TO CHARACTER AND ABILITY. ADDRESS R, BOX 262, TIMES OFFICE.

WANTED—AD WRITER AND ADVERTISING SOLICITOR wants work, over 6 years' experience; would prefer advertising agency, real estate or a good proposition out of town paper. Position must be one where good money can be made. Can write attractive, effective ads; and have successfully solicited advertising from practically every line of business. Age 29. Good references. Phone F2529, or address R, box 100, TIMES OFFICE.

WANTED — EXPERIENCED, PRACTICAL PRINTER, sober, reliable, married, desires position either as working foreman or job hand. Familiar with stock, estimating, proof-reading, newspaper and publication work. References. Will go out of city. Address O, box 432, TIMES BRANCH OFFICE.

WANTED — A YOUNG MARRIED MAN WISHES position as chauffeur; has 8 years' experience; can furniture best of reference; experience in Packard, Stevens-Duryea, Mercedes, Pierce-Arrow, Peerless or a manyotor car. F. O. VICTORSON, 81 Elevado drive, Pasadena.

WANTED—CHEMIST WOULD LIKE A POSITION IN laboratory or manufactory or in any line of work in which chemical knowledge could be applied. Thoroughly experienced and reliable. References. Address N, box 518, TIMES BRANCH OFFICE.

WANTED—POSITION BY A1 AUTO TIRE SALESMAN with local firm. I have large acquaintance in Los Angeles and can give the best of references. If you are looking for a salesman I am the man you are looking for. Address R, box 240, TIMES OFFICE.

WANTED—JOBBERS AND WHOLESALERS. IF you are alive and need a live, reliable neat appearing good talker, a man who has had experience in both travel, selling and handling the public, answer and arrange personal interview. Address R, box 211, TIMES OFFICE.

WANTED—POSITION BY MASON FOREMAN, have carried card in both brick and stone, 10 years' experience handling plans as foreman and contractor in brick, stone and cement work, married, age 34. Address HAROLD MORGAN, 700 S. Burlington ave.

WANTED—A YOUNG MAN, 22, EXCELLENT REFERENCES, good address, industrious, wants position in retail or wholesale firm, where chance is given to learn business. Address O, box 560, TIMES BRANCH OFFICE.

WANTED—SITUATION, MAN STENOGRAPHER (31) who can get down what you really say (technical, law or otherwise) and typewrite it rapidly and neatly, with proper spelling and punctuation, wants position at $100 per month. Now employed. Best local references. Address T, box 16, TIMES OFFICE.

WANTED — THOROUGHLY COMPETENT BOOK-keeper or stenographer wants position in wholesale house or with any substantial concern where efficiency is expected and will be paid for. Address T, box 84, TIMES OFFICE.

WANTED—HIGH GRADE STENOGRAPHER WANTS position calling for exceptional speed and accuracy. Has held important confidential, also secretarial positions; speaks German fluently. Address T, box 68, TIMES OFFICE.

WANTED—SITUATION BY HIGH GRADE ACCOUNTANT. Has had entire charge of statistical and detail work of large corporation or partnerships. No accounting system too intricate to handle. Salary must be in keeping with position. Address T, box 78, TIMES OFFICE.

WANTED—POSITION AS SALESMAN WITH SOME reliable firm, 4 years' experience in city, calling on grocery trade. Can give the best of references. 3600½ SO. MAIN. Phone South 2786.

WANTED — SALESMAN, FOUR YEARS' WHOLESALE groceries, produce, cigars; six years' retail experience; married; age 26. Excellent references. 2130 SANTEE ST. South 8328.

WANTED—CAN YOU USE AN A1 BOOK-KEEPER? Can operate the typewriter, rapid and accurate, salary moderate. References O. K. Address N, box 469, TIMES BRANCH OFFICE.

WANTED—EMPLOYMENT IN FURNITURE BUSINESS or a collector, age 35; can give reference; last place over 18 months. Address O, box 560, TIMES BRANCH OFFICE.

WANTED — BY ACTIVE MIDDLE AGED MAN, place in city or suburbs, generally useful; satisfaction guaranteed; wages no object. Address R, box 234, TIMES OFFICE.

WANTED—POSITION BY FRENCH CHAUFFEUR, 5 years' experience, careful driver, good references; no objection to doing other work. Address T, box 209, TIMES OFFICE.

WANTED—STENOGRAPHER, ABLE CORRESPONDENT, in promotion work for commercial house. APT. 1, PHONE 55291.

WANTED—POSITION AS CHAUFFEUR, 4 YEARS' experience, with reference. Phone MAIN 2432. 906 Date st.

WANTED — BOOK-KEEPER DESIRES POSITION, experienced and trustworthy; also capable stenographer. Address T, box 23, TIMES OFFICE.

WANTED—SITUATION, PLUMBER, ALL ROUND man, desires situation; jobbing preferred. Phone Sunday or Monday morning. EAST 3367.

WANTED—AD WRITER, UP-TO-DATE AND ORIGINAL, ready to accept management or special clientage; reasonable. PHONE 55291, Apt. 1.

WANTED — BY EXPERIENCED FARMER, DRY farm to run on shares with everything furnished. Address S, box 196, TIMES OFFICE.

WANTED—SITUATION BY JAPANESE, WORK IN hour or day. Address S, box 152, TIMES OFFICE.

WANTED—CHAUFFEUR, 24, WISHES POSITION with private family or light truck; references. WEST 5306. S. P. Pike, 417 West 23rd st.

WANTED—FIRST-CLASS ENGINEER WANTS POSITION with water company in or out of city; good references. Tel. A1179; MAIN 1179.

WANTED—SITUATION, GENTLEMAN, 55 YEARS old, best moral habits. References and realty security given. Want custodianship or care of young invalid. Address T, box 13, TIMES OFFICE.

WANTED—CHAUFFEUR, 3 YEARS' EXPERIENCE, wants light or heavy truck or work in garage. Call evenings. 2120 GRIFFITH AVE.

WANTED—POSITION, PLUMBER, FIRST-CLASS mechanic on new work or repairs. Best L. A. references. Call SOUTH 2934.

WANTED—ELECTRICIAN, ALL AROUND MAN DESIRES situation where reliability and results are wanted. A1 mechanic. VERMONT 3449 evenings.

WANTED—JAPANESE EXPERIENCED BOY SEEKS position as waiter in hotel, boarding house. Work after school. MOTO, 739 S. Olive st.

WANTED—RANCH WORK, YOUNG MARRIED, SOBER. Medium wages to begin. MYERS, Box 127, Hawthorne, Cal.

WANTED—GARDENER, 29 YEARS OLD, EXPERIENCED, wants steady position, moderate wages. Address S, box 170, TIMES OFFICE.

WANTED—YOUNG JAPANESE BOY WANTS POSITION as school boy in small family. MORIUAKA, R.F.D. No. 2, Box 207.

WANTED—POSITION, GARDENER, MILK, DRIVE care taker. References. Irishman. JAMES LISTON, 752 W. 7th st., Los Angeles.

WANTED—POSITION AS NIGHT WATCHMAN IN the city; am sober, industrious and trustworthy; can furnish best of references; married; write to 225 N. OLIVE ST. Or phone Home A4741. MR. T. S. TAYLOR.

WANTED—A YOUNG COLORED MAN WANTS POSITION as valet or porter, 17 years' experience, understands pressing. Phone HOME 20969.

WANTED—CHAUFFEUR, EXPERT DRIVER AND mechanic, A No. 1 man. WHITLUM, 921 S. Grand ave. Phone 60284.

WANTED—ACCOUNTANT AND OFFICE MANAGER, 14 years' experience, wishes responsible position. Will make good. Phone HOLLYWOOD 2142.

WANTED — FIRST-CLASS GERMAN GARDENER wants work; satisfaction guaranteed. Phone SOUTH 6155, after 6 p.m.

WANTED—SITUATION, BY MAN OF 30. THIRTEEN years' experience wholesale dry goods. Address R, box 36, TIMES OFFICE.

WANTED—SITUATION, LIVE SALESMAN, FIVE years experience on road, selling specialties. Address R, box 71, TIMES OFFICE.

WANTED — SITUATION BY CHAUFFEUR, YOUNG Scandinavian, A1 references as to driving and repairing. TELFANE, Wilshire 2106.

WANTED—SITUATION BY YOUNG MAN, 26, STENOGRAPHER, clerk; railroad experience. B. C. SPEAR, P. O. box 1388.

WANTED — ACCOUNTING BOOKS OPENED OR closed, auditing; books kept by the hour, day, week or month. Phone TRIMBLE, 28813.

WANTED—JOB BY EXPERIENCED FIREMAN. Strong, sober and reliable. E. R. C., 1101 W. 71ST ST.

WANTED—BY STRONG YOUNG MAN POSITION IN structural steel work or steam fitting. E. B. CAMPBELL, 1101 W. 71st st.

WANTED — DRESS GOODS AND SILK SALESMAN wants position, 20 years' experience, best of reference. Address H. M., 1323 N. ALVARADO ST.

WANTED — JAPANESE, YOUNG, INDUSTRIOUS, references, wishes position in garage. 74918. Address MAS. O. box 500, TIMES BRANCH OFFICE.

WANTED—POSITION, ELDERLY MAN TO WORK at light work around house and barn. W. E. WHEELER, Los Angeles, General Delivery.

WANTED—AUTO REPAIR HELPER, OWN TOOLS, married, wants work, sober, steady, every day man. Address P, box 265, TIMES OFFICE.

WANTED—
Situations, Male.

Space is not given under this heading to advertisements soliciting business patronage.

WANTED — EXPERIENCED CHAUFFEUR AND mechanic, single, very best of city references, wishes position with private family, in or out of city; 12 years' experience on both American and European cars; do own repairing; have driven all over the United States and Europe several times; speak several different languages. 1115 S. HOPE. F3409.

WANTED — A LIVE SALESMAN WITH CAR IS open for engagement; can sell most anything. Give phone number. Address O, box 474, TIMES BRANCH OFFICE.

WANTED—POSITION AS CHAUFFEUR, BY BRIGHT Japanese, a graduate of auto school; 5 years' experience. Can use all kinds of machine, do all repairing; has good references from last employers. GEORGE, F. K. Garage, A1556, Main 5576.

WANTED—STEADY POSITION BY SOBER, EXPERIENCED married chauffeur and repair man. Have only made one change in position in three years. For references, call present employer, Broadway 3525, or former employer, 21292, or address R, box 258, TIMES OFFICE.

WANTED—BY A MIDDLE AGED GENTLEMAN, thoroughly responsible and trustworthy, with 30 years' office experience, a position of trust, book-keeper, rental agent or hotel manager or clerk with a view of taking a lease on a 100-room hotel. References A1. Bond if required. Address N, box 425, TIMES BRANCH OFFICE.

WANTED—CHAUFFEUR, MARRIED MAN, SIX years' driving and factory experience, careful driver, good tourist, do own repairing. Will leave town, willing to do other work, best of eastern references. HARRY HOBBS, 529 California st, Phone 1298, Apartment 511.

WANTED—EXPERT AUTO MECHANIC AND OPERATOR with ten years' experience will be open for employment after November 27 as driver or charge of number of machines. If service is what you want, write him. Address O, box 389, TIMES BRANCH OFFICE.

WANTED—BY A PROFESSIONAL GARDENER, EXPERIENCED in all lines of gardening, fruit, flowers and vegetables, pruning and lawns, day work or by the month. Address N, box 577, TIMES BRANCH OFFICE.

WANTED—LIVE NEWSPAPER MAN, 30, WIDE metropolitan experience, desires to edit country paper where ability, integrity and success will be rewarded. Address N, box 458, TIMES BRANCH OFFICE.

WANTED—ACCOUNTANT DESIRES OPPORTUNITY as junior in certified public accountant's office. 32 years of age, 10 years experience. Salary no special object. Write or call ELLIOT, 700 H. W. Hellman Bldg. A5664. Main 88.

WANTED—YOUNG MAN OF '24 DESIRES POSITION of any kind. Business college graduate. Experienced in single and double entry book-keeping and 3 years' experience as timekeeper. Will go anywhere where there is a chance for advancement. L. DETNILER, 425 S. Fremont ave.

WANTED—TO ENGAGE, ON SALARY BASIS, WITH a big real estate concern carrying a full line of houses, lots and lands preferred. I will bring the customers, firm to do the selling. Address R, box 107, TIMES OFFICE.

WANTED—HOMELESS 15-YEAR-OLD BOY, HONEST, willing, good habits, wants work in town or country where he can earn good home and small wages. Address S, box 54, TIMES OFFICE.

WANTED—CHAUFFEUR, HONEST MAN, 7 YEARS factory experience, careful driver, good tourist, do own repairing, neither drink or smoke; any car; city or country; willing do other work; reasonable wages; references. Address R, box 298, TIMES OFFICE.

WANTED—BY A1 MECHANIC, UNDERSTAND IRON work manufacturing, from A to Z; practical experience in all branches; no four-flusher; can take charge and deliver the goods. Age 38. Good references. Address P, box 273. TIMES OFFICE.

WANTED—MINING SUPERINTENDENT, WITH 15 years experience in the mining business, wishes position with responsible mining company. A-1 references in the city. Address P, box 229, TIMES OFFICE.

WANTED — A WELL-EDUCATED GENTLEMAN, agreeable personality, good talker and aggressive, would like a position with a firm or corporation as manager or in charge of special work. Address N, box 517, TIMES BRANCH OFFICE.

WANTED—SITUATION, COMPETENT CHAUFFEUR, single, steady, honest, reliable, careful driver, wants position in private family. Can do own repairing, best of reference. Address R, box 263, TIMES OFFICE.

WANTED—SITUATION AS MANAGER OF A LARGE or medium sized apartment-house, have had experience as such with success. Reasonable salary. Best of references. Am responsible. Address S, box 198, TIMES OFFICE.

WANTED—ACCOUNTANT WITH TEN YEARS' experience, office work, desires position. As to character and standing can satisfy closest scrutiny. Address R, box 23, TIMES OFFICE.

WANTED—POSITION BY LIVE AUTO SALESMAN, prefer outside territory, first-class in every respect and hard worker. Address S, box 22, TIMES OFFICE.

WANTED — STENOGRAPHER, MALE, 23, GOOD education, wants position with firm where there is chance to work up. Address R, box 208, TIMES OFFICE.

WANTED — GERMAN, COMPETENT, SOBER AND industrious man, understands gardening, can milk; take care of automobile; wishes position; references. Address R, box 145, TIMES OFFICE.

WANTED—POSITION BY YOUNG MAN, LIVING with parents; who understands book-keeping and can operate typewriter; best of references. Call EAST 901.

WANTED—JOB BY COMPETENT STENOGRAPHER, experienced general work, 38; best references. Address S, box 49, TIMES OFFICE.

WANTED — POSITION AS CHAUFFEUR, YOUNG man, steady, reliable and does not drink. Call 713 GRANT BLDG. A2630. M. 6313.

WANTED—POSITION AS RANCH SUPERINTENDENT, deciduous citrus fruit, alfalfa, grain. A-1 California references. Address R, box 170, TIMES OFFICE.

WANTED—YOUNG MAN, 23, NON-DRINKER OR smoker, desires position as an apprentice in a machine or electrical shop, small salary. Address R, box 77, TIMES OFFICE.

WANTED—SITUATION, BOOK-KEEPER AND STENOGRAPHER, competent to take charge, several years local experience and good references. Address O, box 516, TIMES BRANCH OFFICE.

WANTED—WHAT HAVE YOU FOR MAN 45 YEARS old, married, with experience in general office work, book-keeping and selling goods? Address R, box 76, TIMES OFFICE.

WANTED — CHAUFFEUR WANTS POSITION, 12 years' experience as mechanic and driver, best of references as to ability. O. GARNER, 935 S. Hill st.

WANTED—POSITION, YOUNG MAN STENOGRAPHER, three years' experience, familiar dictaphone and mimeograph. Address R, box 82, TIMES OFFICE.

WANTED—GARDENING BY FIRST-CLASS GARDENER, ten years California experience, by hour or month; best city references. 1132 OXFORD AVE. West 2580.

WANTED—I WILL GIVE FIVE TO TWENTY-FIVE dollars to anyone who will get my husband a situation; he is intelligent, educated, trustworthy, Canadian. Address R, box 108, TIMES OFFICE.

WANTED — SITUATION AS WAITER OR AS helper in the kitchen; speaks English, French and Spanish. Address O, box 391, TIMES BRANCH OFFICE.

WANTED—POSITION AS NIGHT WATCHMAN, EXPERIENCED, by sober man. Address 639 CYPRESS AVE.

WANTED—POSITION WITH PRIVATE FAMILY, single man, steady, sober, obliging. Address R, box 32, TIMES OFFICE.

WANTED — PRUNING AND GARDEN WORK, 25 years' experience pruning, good reference. PHONE BOYLE 1380.

WANTED—DRUG CLERK, REGISTERED CITY and country experience; best reference. Address R, box 244, TIMES OFFICE.

WANTED—RELIABLE YOUNG MARRIED MAN DESIRES situation of any kind, city or country. Address R, box 149, TIMES OFFICE.

WANTED—YOUNG MAN WISHES POSITION AS clerk or any kind of work. Address S, box 57, TIMES OFFICE.

WANTED—POSITION AS RANCH FOREMAN OR general superintendent; references given. Address R, box 205, TIMES OFFICE.

WANTED—PLUMBER, ALL-ROUND MAN, DESIRES situation, Los Angeles and eastern experience. Address R, box 200, TIMES OFFICE.

WANTED—POSITION BY FIRST-CLASS SPECIALTY salesman, capable of producing the business. Address T, box 20, TIMES OFFICE.

WANTED—YOUNG MAN WANTS FEW HOURS' work afternoons as janitor or porter. BORDAS, 940 Maple ave.

WANTED—POSITION BY AN EXPERT WOOD worker, machinist or otherwise; no objection leaving L. A. Address S, box 202, TIMES OFFICE.

WANTED—BY CHINESE SCHOOL BOY, WISHES position in family, best cook. CHONG, 429 N. Los Angeles st., City.

WANTED — FIRST-CLASS TINNER OR FENDER man wants work. Address T, box 176, TIMES OFFICE.

WANTED—POSITION BY GARDENER, ORCHARDIST, care, improve large home dairy, poultryman; references. Address T, box 202, TIMES OFFICE.

WANTED — EXPERT ACCOUNTANT, BOOKS opened, posted, closed, balanced, etc. MR. McGARRY, 63350, Main 2853.

WANTED—SITUATION BY YOUNG MAN EXPERIENCED stenographer; also dictaphone operator; speedy and accurate. MAIN 4132.

WANTED — PRINTER, TWO-THIRDER, WANTS work in city or country shop. Address T, box 214, TIMES OFFICE.

WANTED—CHEF WANTS POSITION IN CITY, ANYthing reasonable considered. Address R, box 133, TIMES OFFICE.

WANTED — SITUATION BY JAPANESE, EXPERIENCED janitor and porter, in apartment-house. FRED, F2477.

WANTED — YOUNG MAN, 22, TO DRIVE AND take care of team or drive machine. Address P, box 284, TIMES OFFICE.

WANTED—WORK ON DAIRY FARM AS MILKERS by married man and son, experienced and sober. Address R, box 40, TIMES OFFICE.

WANTED—SITUATION, ROUGH CARPENTER, useful man, age 31, married. WILSHIRE 1306.

WANTED—SITUATION, CHINESE GOOD BOY, PRIVATE family, to work in laundry. Address L. W. PARK, P. O. box 1627, city.

WANTED—SITUATION BY HONEST COLORED BOY as janitor or porter in a store. Ring SOUTH 3760.

WANTED—A POSITION, CHINA BOY, AS FAMILY cook. Address T, box 17, TIMES OFFICE.

WANTED—CARPENTER WORK, $2 A DAY. A. KING, R. R. 3, Box 91C.

WANTED—SITUATION BY GOOD PIANO PLAYER. Address R, box 123, TIMES OFFICE.

WANTED—BY BOY 17, WILLING TO DO ANY kind of work, day or night. PHONE 31434.

WANTED—SITUATION, JAPANESE AS SCHOOL boy. Call Phone A2985; MAIN 8653.

WANTED—
Situations, Male.

Space is not given under this heading to advertisements soliciting business patronage.

WANTED — POSITION, EXPERIENCED BOOK-keeper and general office man, good habits, best of references, age 24. Address R, box 51, TIMES OFFICE.

WANTED—SITUATION, BY ENERGETIC, RELIABLE salesman, who can produce results; stocks and real estate barred. Address O, box 552, TIMES BRANCH OFFICE.

WANTED—SITUATION, BY RELIABLE, TEMPERATE man, age 35; wages no object. Address O, box 545, TIMES BRANCH OFFICE.

WANTED—POSITION ANY KIND, BY YOUNG MARRIED man, giving living wages. STEVENSON, 1343 Palmer st. Main 3153.

WANTED—SITUATION, YOUNG MAN WHO IS in California for health, office work preferred. Address R, box 257, TIMES OFFICE.

WANTED—SITUATION FOR ROOM AND BOARD Y.M.C.A. for man who can do light work around house.

WANTED—JAPANESE, FIRST-CLASS COOK, WISHES position as cook; has best city references. JAMES, Home 556920.

WANTED—POSITION AS CHAUFFEUR BY YOUNG Japanese, has had three years' experience. Tel. A5596. M. ARASE, 707 Turner st.

WANTED—YOUNG MAN, AGED 25, DESIRES POSITION as book-keeper or general office clerk, best references. H. E. HORNE, Phone F3019.

WANTED—SITUATION, BY CHINESE SCHOOLboy in small family, housekeeping. Address S, box 231, TIMES OFFICE.

WANTED — JAPANESE, EXPERIENCED COOK wishes situation, reliable and competent; references. 413 W. SEVENTH ST. 64233; Main 8048.

WANTED—YOUNG IRISHMAN WANTS WORK, housecleaning, by day or hour. First-class references. Address P, box 236, TIMES OFFICE.

WANTED—POSITION, BY ACTIVE, CLEAN-CUT salesman, owning new roadster. Address P, box 238, TIMES OFFICE.

WANTED—EXPERIENCED JAPANESE WANTS position in apartments or rooming house; has references. GEORGE, 418¼ N. Broadway.

WANTED—PRINTER, GOOD JOB, AD AND stone man, competent to take charge, wants position. Address P, box 285, TIMES OFFICE.

WANTED—STENOGRAPHER, EMPLOYED, DESIRES employment after 4:30, afternoon or evening. S. E. ROBINSON, 715 S. Hope st.

WANTED—POSITION AS CHAUFFEUR, BY YOUNG married man, good mechanic; best of references. 728 S. OLIVE. Phone F5522.

WANTED—YOUNG MAN WITH AUTOMOBILE wants employment. Some real estate experience. Salary, not commission. PHONE 53198.

WANTED—BOOK-KEEPER OPENS AND CLOSES sets, systematizes, adjusts and audits accounts, reasonable. Address MARTIN, 1169 DORIS ST.

WANTED—POSITION BY FIRST-CLASS BUTLER, city or country. Address S, box 206, TIMES OFFICE.

WANTED—POSITION AS FIRST-CLASS JANITOR OR porter. Phone Broadway 3745. 781½ SAN PEDRO ST.

WANTED—POSITION AS ASSISTANT BOOK-KEEPER by State Normal School graduate. Address O, box 573, TIMES BRANCH OFFICE.

WANTED—YOUNG HUNGARIAN, MARRIED MAN, wants position as bottler, janitor or porter. LUFSAK, 2103 S. Main st.

WANTED—LAWNS MADE, YARDS GRADED, rough carpenter and general work. H. DUNCAN, 1072 N. Serrano ave. Phone Hollywood 948.

WANTED—POSITION, BY EXPERIENCED JAPANESE as butler in private family, city or country; good habits. N. TAKA, 121 S. San Pedro st.

WANTED—JAPANESE YOUNG COUPLE, WANT position hotel or apartment. Address HOKADA, 802 S. Los Angeles st.

WANTED—CHAUFFEUR, COLORED, AM EMPLOYED in garage, but prefer private driving. Do all repairing. Phone WEST 182.

WANTED—SITUATION, COMPETENT AND RELIABLE man as janitor, porter or short order cook. Phone SOUTH 4221.

WANTED—FIRST-CLASS JAPANESE LAUNDRYMAN wants position. YOSHIDA, 2513 S. Hoover st.

WANTED—WINDOW AND HOUSE CLEANING. Phone SOUTH 3519.

WANTED—WORK AS APPRENTICE IN AUTOMOBILE shop by Japanese boy. K. HANAYA, A3371.

EMPLOYMENT—
Agencies.

Space is not given under this heading to advertisements soliciting business patronage.

WANTED—EMPLOYEES.

MALE AND FEMALE.
REGISTER AT
THE BAXTER AGENCY.
505-506 BUMILLER BLDG.,
43[illegible] S. BROADWAY.

WANTED—POSITION, MAN AND WIFE, CHEF AND helper, ranch [illegible] cook, gardener and cook, chauffeur and cook, etc., first-class male and female help. SWEDISH AND GERMAN AGENCY. Phone 12839; Main 1095.

WANTED—ACCOUNTING EXPERT COMPANY, OFFICE employment specialists; book-keepers, stenographers, cashiers, clerks, dictophonists and other office help supplied free of cost. Phones 8080, 6499. 419 JOHNSON BLDG.

WANTED—THE PACIFIC
JAPANESE AAA EMPLOYMENT BUREAU,
445 South Olive st., Los Angeles.
F10[illegible], Main 1714.

MILLER'S BUSINESS AND EMPLOYMENT AGENCY, experienced help of all kinds furnished. Phone us your orders. 703 DELTA BLDG.

WANTED—JAPANESE CENTRAL EMPLOYMENT AGENCY. All kinds of Japanese help promptly furnished. House and window cleaning department. Phones MAIN 2924; 62925. 124½ E. THIRD ST.

WANTED—
Situations, Female.

Space is not given under this heading to advertisements soliciting business patronage.

WANTED—ELDERLY GERMAN GIRL WISHES POSITION for upstairs, with sewing or second work. Address R, box 75, TIMES OFFICE.

WANTED—REFINED, ELDERLY PERSON DESIRES care of aged or delicate lady with light work, low wages. Address S, box 47, TIMES OFFICE.

WANTED—CAPABLE, CERTIFICATED TEACHER desires children to tutor in their homes. Call GARVANZA 827.

WANTED—POSITION BY LADY TO TAKE CHARGE of apartment-house. HOME PHONE A2336, room 20.

WANTED—BY EXPERT TYPIST TO TYPEWRITE manuscript work and all kinds typewriting. Address O, box 339, TIMES BRANCH OFFICE.

WANTED—POSITION BY WOMAN WITH 3 YEAR old child for housekeeping, general house work. EAST 1391.

WANTED—COMPETENT WOMAN WANTS CATERING, cooking, sewing or any kind of housework by the day or hour. PHONE 1839.

WANTED — YOUNG LADY WITH EXPERIENCE wishes position as housekeeper, good cook. Call Sunday A1529.

WANTED — BOOK-KEEPER, BEST CITY AND country experience; best reference. Address S, box 61, TIMES OFFICE.

WANTED—POSITION AS HOUSEKEEPER IN GENTLEMAN'S home; would care for children; best references. PHONE 77246.

WANTED—NEAT, RELIABLE COLORED GIRL, general housework or chambermaid, Phone MAIN 4515. References.

WANTED—GOOD PLAIN COOK WANTS POSITION, private family; willing to do other work, inside or out. Address T, box 62, TIMES OFFICE.

WANTED—POSITION, BY PRACTICAL NURSE, care of invalid or as housekeeper for widower, by middle-aged lady. 315 S. FLOWER ST.

WANTED—COMPETENT DRESSMAKER WOULD like a few more engagements sewing by the day; prices reasonable. PHONE F7389.

WANTED—SITUATION, THOROUGHLY RELIABLE child's nurse, capable of taking entire charge. F3825.

WANTED—POSITION BY EXPERT DEMONSTRATOR. Address O, box 520, TIMES BRANCH OFFICE.

WANTED—EXPERIENCED LADY BOOK-KEEPER or general office work; acquainted with the city. Address R, box 221, TIMES OFFICE.

WANTED — GOOD YOUNG JAPANESE WOMAN wants position at general housework. HOME A3069.

WANTED—A POSITION BY A CAPABLE WOMAN as child's nurse, would be willing to travel; good wages desired. Phones F3825.

WANTED—FINE LAUNDRY, SILK WAISTS, AND will do careful and quick. Strictly hand work. Phone SOUTH 2432.

WANTED — BY PUBLIC STENOGRAPHER EXTRA work, day or evenings; reasonable prices. 219 CENTRAL BLDG. A4552; Bdwy. 1856.

WANTED—POSITION AS HOUSEKEEPER IN GENTLEMAN'S home, one who owns own home preferred. Address R, box 122, TIMES OFFICE.

WANTED—STENOGRAPHIC WORK TO DO AT nights or Sundays by neat, accurate stenographer. Address P, box 267, TIMES OFFICE.

WANTED—HOUSEWORK AND COOKING BY CONfident girl; city reference. PHONE 53024, Apartment 6.

WANTED — BY GOOD PLAIN COOK, LIGHT housework. Phone Monday, A1962. 237 NORTH GRAND. City, country.

WANTED—SITUATION FOR GENERAL HOUSEWORK by German girl. Phone SOUTH 839. HOME Phone 29829.

WANTED — SITUATION AS HOUSEKEEPER FOR elderly couple or in widower's home; no triflers. Address MISS SHAFFER, 3424 2nd ave., City.

WANTED—YOUNG LADY EXPERIENCED IN STENOGRAPHY, filing, mimiographing desires position; state salary. H. BRYANT, 1826½ E. 1st st.

WANTED—FIRST-CLASS COOK WISHES POSITION, Pasadena and city references. South 8520. 407 E. 46TH ST.

WANTED—GOOD RELIABLE WOMAN WANTS position cooking, nice private family. SUNSET SOUTH 5846.

WANTED—A GOOD, RESPONSIBLE YOUNG WOMAN wishes day's work, thorough experience. Phone BOYLE 2370.

WANTED—POSITION AS HOUSEKEEPER FOR gentlemen, by lady. Address R, box 33, TIMES OFFICE.

WANTED—YOUNG WOMAN WISHES POSITION AS housekeeper on a ranch. Phone Vermont 2241. Address P, box 295, TIMES OFFICE.

WANTED—SITUATION AS COMPANION OR HOUSEKEEPER, small family. 116 S. HOPE ST., Room 58, Main 3993.

WANTED—POSITION IN CHRISTIAN SCIENCE family, nurse for child, not under three. Address R, box 31, TIMES OFFICE.

WANTED—RELIABLE WOMAN AS HOUSEKEEPER in nice family, references. Address O, box 348, TIMES BRANCH OFFICE.

WANTED—BY JAPANESE GIRL, EXPERIENCED cook and housework. 628 S. L. A. ST. Home A2987.

WANTED—BY FIRST-CLASS COOK, POSITION IN private family. 3439 BERWICK ST. Good references. Phone 41888.

WANTED—
Situations, Female.

Space is not given under this heading to advertisements soliciting business patronage.

WANTED—GRADUATE NURSE OWNING HOME with plenty of sunshine and fresh air, will take one patient of any kind. Have had wide experience in hydriatic treatment, electricial massage and vibration; fully equipped for same. Have had great success in rheumatic and nervous treatment. WILSHIRE 1761.

WANTED—POSITION AT ONCE BY THOROUGHLY practical refined woman, care of feeble-minded elderly lady, combined with light house duties. References years city. Or companion housekeeper elderly couple. Nice people and home important. 53901.

WANTED—SITUATION, BY COMPETENT, REFINED young woman, experienced as child's nurse; trustworthy and loves children; $30 a month. Phone 1751 WILSHIRE, Sunday afternoon or before 10 a.m. week days.

WANTED—BY REFINED YOUNG LADY, POSITION as housekeeper for elderly gentleman; only party with nice home and pleasant surrounding considered; am neat, reliable, fond of children; moderate wages; no triflers. P. O. box 343, SAN DIEGO.

WANTED—POSITION AS HOUSEKEEPER OR housework, where ability and a conscientious woman's services will be appreciated by neat, refined widow of 35, with a child. No objections to leaving city. Best of references. Phone MAIN 5317. Address MRS. M., 1046 Maple ave.

WANTED—HEALTHY, YOUNG MOTHER WANTS position as wet nurse. Address P, box 323, TIMES BRANCH OFFICE.

WANTED—EXPERIENCED YOUNG WOMAN DESIRES position as child's nurse or companion. Place where conscientious work and reliable person would be appreciated. Can assist with sewing. $40. Address FULLERTON, Cal., box 112, or phone Fullerton 334J.

WANTED—MOST RELIABLE, EXPERIENCED, middle-aged nurse, infant or grown, fond of children, kind, patient, excellent references; good sewer, willing to assist, city or country. 331 S. FLOWER ST. Broadway 1269.

WANTED—A REFINED, PRACTICAL MIDDLE-aged woman wishes position as caretaker and companion, to elderly lady. Would come part of day or all; leave city or travel. Best references. Phone BROADWAY 2904.

WANTED—LADY OF ABILITY, GOOD DISPOSITION and fond of children would like position caring for children or partial invalid. Would assist in sewing or other duties. $25 per month. References given. Phone West 5793. Address O, box 379, TIMES BRANCH OFFICE.

WANTED—YOUNG ENGLISHWOMAN DESIRES POSITION, care of children, with or without tuition. Can take entire charge. Nine years' experience, five in America. Well recommended. Phone Main 7179 or address R, box 41, TIMES OFFICE.

WANTED—A NEAT, REFINED WOMAN, ALL alone, nice housekeeper, good cook, can sew, would like to have a position as housekeeper in gentleman's home. No objection to children. Address A, box 74, TIMES OFFICE.

WANTED—MIDDLE-AGED LADY, WIDOW, UNINCUMBERED, a position as help for aged couple or companion and help for lone lady or nurse for invalid, tubercular or paralytic. Need employment. Call 693 WESTLAKE AVE. Phone 51649.

WANTED—A LADY 38 YEARS OF AGE WITH A daughter, desires a position as housekeeper for one or two gentlemen or lady employed. Wages no object. City or country. Address T, box 167, TIMES OFFICE.

WANTED—LEGAL STENOGRAPHER EMPLOYED during day would like employment from 7 to 10 evenings or would exchange services to learn to run automobile. Address S, box 166, TIMES OFFICE.

WANTED—SITUATION BY EXPERIENCED STENOGRAPHER competent to do secretarial work. Formerly in one of largest hotels in East. Reasonable salary to begin. Call MACKAY'S BUSINESS COLLEGE. Ask for Mrs. Andrus.

WANTED—SITUATION AS NURSERY GOVERNESS by young lady; experienced and educated; competent to teach music and other subjects; one to three children. Write or call. Address M. M. OST, 1517 Girard st. Phone Home 55195.

WANTED—SITUATION BY CONSCIENTIOUS, ACCURATE young lady stenographer and secretary, eight years' experience. First-class references. Automobile business preferrd. Address O, box 503, TIMES BRANCH OFFICE.

WANTED—A POSITION, BY A YOUNG LADY, OFFICE accountant, 18 years of age, refined and a willing worker. Writes a good plain hand. Excellent references. Phone Broadway 4446. MISS HARRIET.

WANTED—A LADY WITH GENERAL KNOWLEDGE of sewing wishes to learn ladies' tailoring with first-class tailor or dressmaker, must have some salary from start. Address P, box 252, TIMES OFFICE.

WANTED—BY REFINED, WELL EDUCATED young woman; a position as companion or companion nurse. References exchanged. Phone Wilshire 2810. Apartment 204, or address O, box 451, TIMES BRANCH OFFICE.

WANTED—LADY OF REFINEMENT WISHES POSITION as housekeeper in hotel or apartment-house, or will work in linen-room; experienced; good references. Address LR, box 446, TIMES BRANCH OFFICE.

WANTED—SITUATION, BY REFINED YOUNG woman, as nursery governess or child's nurse; trustworthy; loves children and knows how to bring them out. Phone Sunday after 1 p.m., 568759.

WANTED—FRENCH LADY, EXPERIENCED PIANIST, good singer, wishes to meet other musicians in regard to position as entertainer, experienced and fine appearance. Address S, box 205, TIMES OFFICE.

WANTED—POSITION AS MAID, COMPANION, housekeeper, by refined, educated lady. Salary secondary consideration. No triflers. References. MRS. LA TOUR. Address T, box 8, TIMES OFFICE.

WANTED—YOUNG LADY, EXPERIENCED AS book-keeper, desires first-class position; accurate and capable of taking full charge; can use typewriter. Address O, box 368, TIMES BRANCH OFFICE.

WANTED — THOROUGHLY COMPETENT BOOK-keeper desires position of trust and responsibility. Can handle efficiently anything in general accounting work. Good personality. Address R, box 154, TIMES OFFICE.

WANTED—POSITION BY EXPERIENCED BOOK-keeper or stenographer. Accurate and rapid in either capacity. Legal or commercial work. Address T, box 69, TIMES OFFICE.

WANTED—WILL DO LIGHT SERVICES OR COMPANION to lady alone evenings, for room and board, by young lady employed during day. Address O, box 551, TIMES BRANCH OFFICE.

WANTED—GOOD STENOGRAPHER AND BUSINESS WOMAN WILL ANSWER PHONES AND DO STENOGRAPHIC WORK FOR USE OF OFFICE WHERE SHE CAN BRING BUSINESS. ADDRESS O, BOX 556, TIMES BRANCH OFFICE.

WANTED—STENOGRAPHER WISHES POSITION. Have had experience in legal work and in real estate. Can give references. Address O, box 397, TIMES BRANCH OFFICE.

WANTED—STENOGRAPHER WITH REAL ESTATE experience wishes position, familiar with listings, rentals, inventories, etc. References. Phone HOLLYWOOD 2189.

WANTED—PRACTICAL NURSE, EXPERIENCED in mental cases, would care for invalid and assist with light duties. Phones: 20102, WEST 6320.

WANTED—EASTERN LADY WOULD LIKE A POSITION as a lady's companion, excellent needle woman, willing to travel, small compensation. Address P, box 322, TIMES BRANCH OFFICE.

WANTED—STENOGRAPHER, BOOK-KEEPER AND notary public will give part of time to some good real estate man for use of typewriter, office, etc. Address S, box 297, TIMES OFFICE.

WANTED—ACCOMPLISHED AND EXPERIENCED reader for old people, invalids and children, wishes employment by hour. MRS. FINCH-WILLIAMS, 762 E. Ninth st. Phone Main 3244.

WANTED—REFINED RELIABLE WOMAN WOULD like charge of home while people are away; best of references. HOME PHONE 556862. Address 1112 ARAPAHOE ST.

WANTED—POSITION BY YOUNG WOMAN TO DO general housework where she can be treated as one of family, country preferred. Call 53243 after 2 o'clock Sunday.

WANTED—SITUATION, COMPETENT YOUNG lady book-keeper and stenographer, two years experience, with good references; reliable commercial concern preferred. Phone EAST 1128.

WANTED—POSITION BY LADY EXPERIENCED in stenographic and general office work. No objection to leaving city. Address S, box 153, TIMES OFFICE.

WANTED—POSITION AS WORKING HOUSEKEEPER in a small family, capable of taking full charge, splendid cook. No washing. PHONE 77312.

WANTED—COMPETENT YOUNG WOMAN DESIRES a permanent place where she can assist with housework or will care for children. No cooking. $25. Phone VERMONT 152.

WANTED—STENOGRAPHER WANTS PRACTICE IN active office, law preferred. Will furnish own machine and work your price. Address 334 W. 56TH ST.

WANTED—GERMAN VISITING GOVERNESS wishes to teach children by hour or day, best references. Address GOVERNESS, 417 S. Griffin ave.

WANTED—POSITION BY A YOUNG POLISH GIRL, age 17 years, does not talk much English; references exchanged. Address 961A East 12th st. Phone SOUTH 898, except Sunday.

WANTED—ENGLISH GIRL, GOOD APPEARANCE, wishes position as housekeeper, adaptable, very capable; highest references. Address XO, box 114, TIMES OFFICE.

WANTED—BY REFINED WIDOW LADY, POSITION as housekeeper, ranch or country place preferred. Address MRS. ROBINSON, 788 E. 16th.

WANTED—DOUBLE ENTRY BOOK-KEEPER AND stenographer, 7 years experience, good at figures. Phone 23305.

WANTED—BY COMPETENT, RELIABLE DRESSMAKER, engagements in family, $1.50 and car fare, payable daily. Phone 21993.

WANTED—WOMAN WANTS COOKING IN NICE small private boarding-house, reasonable. Address T, box 94, TIMES OFFICE.

WANTED—POSITION BY MIDDLE-AGED WOMAN as housekeeper or companion to elderly woman or semi-invalid. Box 47, OCEAN PARK.

WANTED—GERMAN WOMAN WANTS GENERAL housework. Can work good; also willing to work in restaurant. Call 423½ E. 52ND ST., rear. Sleep home. Phone SOUTH 3790.

WANTED—A REFINED, EXPERIENCED YOUNG woman wishes position as child's nurse. Address O, box 506, TIMES BRANCH OFFICE.

WANTED—YOUNG LADY WISHES POSITION AS housekeeper in gentleman's home. Address N, box 567, TIMES BRANCH OFFICE.

WANTED—POSITION BY COMPETENT READER for invalid; am Bible student; also nurse. Caretakers for owners away. SUNSET 904.

WANTED—A CHEERFUL, UNINCUMBERED LADY wishes a position as companion to elderly lady. Address S, box 36, TIMES OFFICE.

WANTED — EXPERIENCED COLORED GIRL wants housework, with private family. Call SOUTH 1641.

WANTED—YOUNG WOMAN WITH CHILD DESIRES position as chambermaid. PHONE EAST 2186.

WANTED—
Situations, Female.

Space is not given under this heading to advertisements soliciting business patronage.

WANTED—STENOGRAPHER, ACCURATE AND RELIABLE, experienced in government land procedure, oil and life insurance. Address P, box 65, TIMES OFFICE.

WANTED—YOUNG WOMAN HAVING 3 YEARS' experience in stenographic and general office work desires position. References. Address N, box 575, TIMES BRANCH OFFICE.

WANTED—POSITION BY BRIGHT, INTELLIGENT, experienced young lady stenographer. Salary $10 a week. Good reference. Address S, box 162, TIMES OFFICE.

WANTED—CAPABLE WOMAN OF EXPERIENCE, will take charge of rooming-house or gentleman's home, no triflers. Address S, box 163, TIMES OFFICE.

WANTED—POSITION, MIDDLE-AGED LADY, COMPETENT, refined, desires position housekeeper, adults, ranch preferred, reasonable wages, pleasant home. Call MAIN 5317. Room 21.

WANTED—YOUNG COLORED WOMAN WISHES position as parlor or lady's maid. Can furnish references. Call 1410 EL MOLINO ST. Phone West 1722.

WANTED—POSITION BY FIRST-CLASS STENOGRAPHER, experienced in electrical engineering, mechanical and automobile lines. Best of references. Address N, box 489, TIMES BRANCH OFFICE.

WANTED—SITUATION BY COLORED WOMAN IN small family. Bungalow or apartment. Wages $25. Call three days, references. Phone West 1722. Adress 1410 EL MOLINO ST.

WANTED—WILLING GIRL WISHES POSITION AS plain cook in small family, no washing or ironing, $30 per month. Phone West 1914. E. JACQUIL, 1415 W. 35th st.

WANTED—AM A FIRST-CLASS STENOGRAPHER and book-keeper, not afraid of hard work. Will start reasonable. Local references. Address N, box 468, TIMES BRANCH OFFICE.

WANTED—POSITION BY A SPANISH GIRL FROM Madrid, with a private family, can speak Spanish and French. Address 453 ALISO ST. Home A1258.

WANTED—A RELIABLE EDUCATED WOMAN, 48, wants position, in good home, to care for small children. No other work. Wages reasonable. Address R, box 252, TIMES OFFICE.

WANTED—POSITION AS HOUSEKEEPER OR CARE of children by widow with child. MRS. WHITE, No. 15 Toberman Apartments. Call Sunday or Monday.

WANTED—PLACE AS MANAGER RESORT OR dining-room, by professional cook and business woman. No objection to outside place. Address P, box 197, TIMES OFFICE.

WANTED—BY RELIABLE LADY, POSITION AS housekeeper or an assistant in apartment-house or hotel. Best reference. Phone Wilshire 4875, or address N, box 545, TIMES BRANCH OFFICE.

WANTED—SITUATION, RELIABLE, YOUNG WOMAN, position, assist housework, housekeeper, child's nurse, references. PHONE Broadway 6930. 151 W. 17th st.

WANTED — EXPERIENCED TEACHER WANTS pupils at their homes. All subjects. Piano included. Address O, box 390, TIMES BRANCH OFFICE.

WANTED—POSITION AS HOUSEKEEPER FOR elderly gentleman or bachelor, or companion for elderly lady from the Old Bay State. Small wages and good home. PHONE 54128.

WANTED — TWO SWEDISH MASSEUSES, WISH positions as nurse-companions in private family or to give treatments by the hour. HOME 52687.

WANTED — EXPERIENCED UNDERGRADUATE nurse will care for infant or young child. Address S, box 35, TIMES OFFICE. Phone Home 74816.

WANTED—PLEASANT YOUNG MAN WISHES PERMANENT board and room, plain cooking, in private place with home comforts. Please state particulars. Address S, box 234, TIMES OFFICE.

WANTED — PHONE SOUTH 3417. GOOD masseuse would like care of lady. Not confirmed invalid; Pasadena preferred. Write 1119 E. ADAMS ST., Los Angeles, Cal.

WANTED—GRADUATE NURSE, HIGHEST REFERENCES, care child or invalid by hour or day; charges reasonable. PHONE VERMONT 94; HOME 29634.

WANTED—SUIT BUYER, RELIABLE AND COMPETENT, 13 years' experience with one of Kansas City's best houses, wishes to make a change; A-1 reference. Address VS, box 178, TIMES OFFICE.

WANTED—STENOGRAPHER AND BOOK-KEEPER wants position at general office work. Can take full charge of office. Address T, box 179, TIMES OFFICE.

WANTED—MIDDLE-AGED LADY WANTS HOUSEKEEPING in gentleman's family, services to pay board and room for self and son. Address O, box 461, TIMES BRANCH OFFICE.

WANTED—A POSITION OR PROSPECT OF ONE in near future by young lady stenographer now employed, 5 years' experience. PHONE 23951 Sunday.

WANTED—REFINED MARRIED WOMAN WOULD like position as housekeeper or mother's helper. HOME PHONE 556862. Address 1112 ARAPAHOE STREET.

WANTED—POSITION AS COMPANION, CAN DO hairdressing, manicuring, etc., or will assist with light household duties. Address MO, box 191, TIMES OFFICE.

WANTED—SEAMSTRESS WANTS PLAIN SEWING by day or at home. BROADWAY 1443, Apartment 16.

WANTED — GENERAL HOUSEWORK, EXCEPT washing, by experienced middle-aged good cook. BROADWAY 2870. Address O, box 483, TIMES BRANCH OFFICE.

WANTED—NURSING BY AN UNDER-GRADUATE, with five years' experience in practical experience and scientific massage. Phone A2286; MAIN 9106.

WANTED—POSITION AS HOME-MAKER FOR WIDOWER by cultured, refined woman and one that can cook. Address O, box 521, TIMES BRANCH OFFICE.

WANTED — PRACTICAL NURSE WOULD CARE for invalid and do light house work, or keep house for elderly couple. ASCOT HOTEL, Central ave. and East 58th st., room 11. South 6781.

WANTED—CAPABLE LIABILITY INSURANCE STENOGRAPHER wants position, Los Angeles resident, A1 references. Phone 568167. Address N, box 557, TIMES BRANCH OFFICE.

WANTED—REFINED LADY TRAVELING, FIRST-class, leaves for Salt Lake Dec. 7; will care for child or elderly lady. Write 1650 RUTH ST., Casa Verdugo.

WANTED—YOUNG LADY BOOK-KEEPER, TEN years' experience, also can operate adding machine; thoroughly competent; A1 references. Address R, box 216, TIMES OFFICE.

WANTED—POSITION BY A REFINED YOUNG woman as ladies' maid or companion. Can give best city references. Call at 829 LAKE ST. Phone 556720.

WANTED—LADY, EASTERN STAR, WILL COME TO homes caring for children evenings or part of day; also will do mending, darning, button-holes. PHONE 74717.

WANTED—SITUATION BY YOUNG FRENCH GOVERNESS, German and elementary English. Hospital training. Good references. Address R, box 53, TIMES OFFICE.

WANTED—COMPETENT FRENCH-SWISS AS LADIES' maid. Good steamstress. Will do upstairs work. References. Address S, box 31, TIMES OFFICE.

WANTED — COMPETENT LADY STENOGRAPHER wishes position, local references, six years' experience; moderate salary. Address O, box 397, TIMES BRANCH OFFICE.

WANTED—BY FIRST CLASS WAITRESS, WILL serve lunch and dinner parties, and help out for a few days in private homes. PHONE F3507, 831 S. FLOWER.

WANTED—GOOD COOK WANTS PLACE WHERE second girl is kept, Monrovia district preferred. No washing. Phone between 9 and 10 today and Monday. GREEN, F4569, Broadway 6311.

WANTED—STENOGRAPHER, EIGHT YEARS' EXPERIENCE in general office work. Prefer position with wholesale house. Can operate comptometer. Address S, box 24, TIMES OFFICE.

WANTED—MIDDLE-AGED WIDOW, COMPETENT, refined, desires position as housekeeper on ranch or suburban home; good references. 305 E. ORANGE GROVE, Pasadena.

WANTED—YOUNG LADY, SPANISH STENOGRAPHER, some knowledge of English, 5 years' experience in Mexico City, small wages. Address 830 S. HILL, city. Tel. Main 9541.

WANTED—SITUATION, RELIABLE YOUNG WOMAN, saleslady or companion, good housekeeper, references. PHONE Broadway 6930. 151 W. 17th.

WANTED—POSITION IN AMERICAN FAMILY BY reliable woman, to do upstairs work, mending and assist with children. $25 month. Call MRS. HUFFINGTON, Broadway 5560; Sunday between 10 and 2.

WANTED—RESPONSIBLE LADY WITH BEST OF references will accept position as manager for hotel or apartment-house. Address O, box 429, TIMES BRANCH OFFICE.

WANTED—A WOMAN WITH A SCHOOLGIRL wishes position as cook or housekeeper in city or country; good cook and manager. 175 N. SPRING ST., room 16.

WANTED — YOUNG REFINED WIDOW, SPEAKING English and German, desires business position of trust; could give security and references. Address T, box 6, TIMES OFFICE.

WANTED — SITUATION FIRST-CLASS TRAINED nurse, first-class references. Address O, box 481, TIMES BRANCH OFFICE.

WANTED—TWO CAPABLE WOMEN, MOTHER AND daughter, want apartment-house to manage. Address O, box 468, TIMES BRANCH OFFICE.

WANTED—BY COMPETENT STENOGRAPHER, work by hour, day or week, or by the piece. Reasonable rates. PHONE F3094.

WANTED—NURSE WANTS CARE OF INVALID or any kind of nursing. 54956.

WANTED—PLACE TO WORK, AS PRACTICAL EXPERIENCED nurse. Call BOYLE 1144.

WANTED—GIRL WANTS GENERAL HOUSEWORK by day or week. PHONE BDWY. 2865.

WANTED—POSITION BY FIRST-CLASS INFANTS' or childs' nurse; city references. Phone 79533.

WANTED—YOUNG LADY WANTS OFFICE POSITION, can do typewriting. Phone WEST 3820.

WANTED—COMPETENT GERMAN WOMAN WANTS DAY'S WORK, good ironer. MAIN 1989.

WANTED—PRACTICAL NURSE WANTS CONFINEMENT or invalid cases. Call all week WEST 33[illegible]

WANTED—POSITION BY GOOD PRACTICAL NURSE best references. MRS. ALMA, 213 N. Flower.

WANTED—CLEANING BY THE DAY. ADDRESS S, box 228, TIMES OFFICE.

WANTED—SITUATION BY COMPETENT SWEDISH cook. 826 E. 7TH ST. Phone A3648.

WANTED — CHAMBERWORK OR DISHWASHING. Phone MRS. HAMMOND, Main 8745.

WANTED—GOOD GENERAL HOUSEGIRL WANTS nice place. Tel. A1179; MAIN 1179.

WANTED—POSITION BY EXPERIENCED STENOGRAPHER. Best local references. Call A2176.

WANTED—EASTERN DRESSMAKER WILL GO OUT, days. Best work guaranteed. PHONE 31010.

WANTED—COLORED WOMAN WANTS SITUATION as chambermaid, with room. Call SOUTH 7592.

WANTED—BY EXPERIENCED WOMAN, COOKING or general housework. Call SOUTH 2900.

WANTED—YOUNG LADY PIANIST WISHES ACCOMPANYING several hours a week. 71805.

WANTED—COMPETENT DRESSMAKER. SUITS, gowns, $3 per day. Phones 22396; MAIN 1296.

WANTED—
Situations, Female.

Space is not given under this heading to advertisements soliciting business patronage.

WANTED—BY A RESPONSIBLE LADY, A POSITION as housekeeper for an elderly couple, or in gentleman's home. Address R, box 205, TIMES OFFICE.

WANTED—LADY FROM THE EAST, EDUCATED and refined, wants position as housekeeper in home of gentleman of means; best of reference. Address R, box 214, TIMES OFFICE.

WANTED—TWO SISTERS, POSITION IN APARTMENT-house, or housekeeping; don't object going to country; good references. Call Monday. PHONE F2915.

WANTED—YOUNG EXPERIENCED GERMAN GIRL as cook in first-class family, $45 per month; excellent references. Call Monday, 1308 W. 22ND. Phone West 1770.

WANTED—POSITION BY LADY STENOGRAPHER, evening hours or will consider relief position as cashier or private telephone operator. Address R, box 101, TIMES OFFICE.

WANTED—STRONG, HEALTHY, ELDERLY woman wants work, caring for children, willing to help with other work, reasonable salary. Call or address, 228 W. 62D ST.

WANTED—STENOGRAPHER OF EXPERIENCE DESIRES position. Accurate, good business qualification, moderate salary. Address S, box 157, TIMES OFFICE.

WANTED—POSITION BY REFINED MIDDLE-AGED lady as manager and helper in gentleman's home; can give references. Address T, box 19, TIMES OFFICE.

WANTED — EXPERIENCED STENOGRAPHER DESIRES position, 6 years' experience, first-class references, employed at present. Address R, box 116, TIMES OFFICE.

WANTED—SITUATION BY YOUNG LADY, CHAMBER maid or second girl. PHONE MAIN 5909, A5578, Room 45.

WANTED—YOUNG LADY DESIRES POSITION AS secretary or stenographer. MISS BROWN, 710 W. 52d place, Los Angeles.

WANTED—A POSITION AS GENERAL HOUSE girl that I may go home at night or a half day work as maid. Phone MAIN 8289.

WANTED—STENOGRAPHER AND SHORT-HAND writer, High School graduate. With law firm or others. Wages $6 per week. Tel. WEST 4128.

WANTED—POSITION BY RELIABLE WOMAN AS cook in family, no laundry, city or country. Address S, box 207, TIMES OFFICE.

WANTED—STENOGRAPHER, 7 YEARS' EXPERIENCE, rapid and accurate, wishes permanent position, salary $60. SOUTH 5270.

WANTED—SITUATION AS HOUSEKEEPER OR general housework. City reference. I. JACKSON, 1042 Overton st. Main 625.

WANTED—POSITION AS LADY'S MAID, GOOD seamstress, by first class French maid. Tel. A1179. MAIN 1179.

WANTED—EXPERIENCED WAITRESS OR SECOND-maid wishes situation with private family. 826 E. 7TH ST. Phone A3648.

WANTED—COLORED WOMAN WANTS A POSITION as first class laundry or cleaning by the day. Phone BOYLE 5185.

WANTED—A RELIABLE COLORED GIRL WOULD like to be a lady's maid or do second work. Call BROADWAY 2562.

WANTED—POSITION AT ONCE, BY COMPETENT stenographer, $10 per week. F3196, MAIN 4796.

WANTED—EXPERIENCED DRESSMAKER SEWING by the day, $2.50. 2200 OCEAN VIEW AVE. Phone Home 51712.

WANTED—POSITION AS HOUSEKEEPER IN GENTLEMAN'S home. Address N, box 576, TIMES BRANCH OFFICE.

WANTED — EXPERIENCED COOK OR LAUNDRESS desires position, institution or hotel or out of city. Address R, box 91, TIMES OFFICE.

WANTED—EXPERIENCED GIRL WANTS HOUSEWORK. Call Monday and Tuesday at 228 S. BONNIE BRAE ST.

WANTED—POSITION BY YOUNG LADY, GENERAL office work, some knowledge of stenography. Phone 28972.

WANTED—SITUATION AS HOUSEKEEPER FOR gentleman by lady with small boy. Call or address 3836 MAPLE AVE.

WANTED—LADY WISHES WORK AND MANAGEMENT of apartment-house in or about L. A. Experienced. MRS. BROWN, 2412 E. 4th.

WANTED—EXPERIENCED, KIND GIRL WISHES general housework and assist children; wages $35. Address P, box 245, TIMES OFFICE.

WANTED—WIDOW WOULD LIKE A POSITION AS housekeeper in gentleman's home or for lone lady. Best credentials. BOX 770, P. O. Fresno.

WANTED—EXPERT STENOGRAPHER, FORMERLY teacher, desires position. References. Address S.S., box 332, TIMES BRANCH OFFICE.

WANTED—BY RELIABLE COLORED WOMAN, POSITION in restaurant or as maid. Distance no object. Room 51, MAIN 1227.

WANTED—NURSE WILL MAKE ENGAGEMENTS for maternity cases or paralytic patients. Best of references given. Phone VERMONT 223.

WANTED—POSITION BY EXPERIENCED WOMAN as cook in oilfields or camp. Address S, box 238, TIMES OFFICE.

WANTED—FIRST-CLASS EXPERIENCED LAUNDRESS wishes work by the day. Steady place. HOME 21714. Ring mornings, evenings.

WANTED—BY AN EXPERIENCED STENOGRAPHER copy work, envelopes to address, and also evening work. MAIN 789.

WANTED—RELIABLE WOMAN WOULD CARE FOR home of people employed. Address N, box 519, TIMES BRANCH OFFICE.

WANTED — EXPERIENCED STENOGRAPHER wants position; has had manufacturing and legal experience. Phone GARVANZA 621.

WANTED—POSITION BY YOUNG LADY (18) IN OFFICE, capable of doing general work and typewriting. References. Moderate salary. F7361.

WANTED—POSITION BY MIDDLE-AGED WOMAN in gentleman's home. No objection to one or two children. 713 S. FIGUEROA ST. Phone 53908.

WANTED—A YOUNG LADY WITH SOME EXPERIENCE in nursing would like to assist in a doctor's office. Address R, box 58, TIMES OFFICE.

WANTED—SITUATION BY FIRST-CLASS FAMILY cook and second girl; good reference. Tel. A1179; MAIN 1179.

WANTED—A DANISH GIRL WISHES A POSITION as general housemaid, wages $25-$30. Call Sunday, 1354 E. 15TH ST.

WANTED—TRAINED NURSE WANTS CARE OF paralytic, mental, or nervous case, $18 week. Call A4698.

WANTED—EXPERIENCED COLORED WOMAN would like cooking in a small family of adults. Phone SOUTH 4530 from 8 a.m. to 1 p.m.

WANTED—SITUATION BY A LADY EXPERIENCED in cashiering and telephone work in grocery store. Best of references. Phone SOUTH 5906.

WANTED—LADY WISHES POSITION AS ACCOMPANIST for orchestra in picture show or dances. Address P, box 264, TIMES OFFICE.

WANTED—NURSING OF ANY KIND BY EXPERIENCED nurse; willing to leave city; best references. VERMONT 3011.

WANTED—POSITION BY COMPETENT STENOGRAPHER, 7 years experience, age 26. Address 4432 CAMERO AVE.

WANTED—BY EXPERIENCED CHAMBERMAID position in apartment-house or hotel. Address R, box 35, TIMES OFFICE.

WANTED—EXPERIENCED WAITRESS WANTS SITUATION in country hotel, go any distance if fare is paid. Address R, box 258, TIMES OFFICE.

WANTED—BY LADY WITH DAUGHTER 12, housekeeping for gentleman or adults; would do cooking in camp. 321 N. BROADWAY.

WANTED—SITUATION, FIRST-CLASS COOK FROM East, as demonstrator, experience. Address O, box 393, TIMES BRANCH OFFICE.

WANTED—COLORED WOMAN WANTS GENERAL work, in or out of city. Call before 10 a.m. and after 2 p.m., BROADWAY 3952.

WANTED—SITUATION AS COOK AND DO DOWNSTAIRS work, where second girl is kept, or will do some laundry. Call BROADWAY 5726.

WANTED—FIRST-CLASS COOKS, MAIDS, NURSES, housegirls. Phone 12839, Main 1095. SWEDISH AND GERMAN BUREAU, 101½ S. Broadway.

WANTED—BY A COMPETENT WOMAN, WORK AS chambermaid in hotel. MRS. SAMONSEN, 637 Laim st., rear.

WANTED—PUBLIC STENOGRAPHER (WITH MACHINE) desires one more day's work. PHONE 22908.

WANTED—A SECRETARYSHIP BY A CULTURED and refined young lady. Address N. O., box 38, TIMES OFFICE.

WANTED—YOUNG COLORED GIRL WANTS POSITION as nurse maid or assistant housework. Call or write. 1332 EAST 14TH ST.

WANTED—POSITION PRIVATE FAMILY BY EXPERIENCED second maid. Reference. Address O, box 401, TIMES BRANCH OFFICE.

WANTED—YOUNG WOMAN WITH 2½-YEAR-OLD baby wishes position of housekeeper. 319 W. SECOND ST., Room 20. Phone Main 985.

WANTED—POSITION BY EXPERIENCED GERMAN nursery governess. Best of references. Tel. BOYLE 1830.

WANTED—POSITION BY INTELLIGENT, TACTFUL young woman for office work. Typewriting, simple book-keeping, general responsibility. Address T, box 60, TIMES OFFICE.

WANTED — SITUATION AS HOUSEKEEPER BY young widow with baby, in gentleman's home. A good home more than wages. Address T, box 298, TIMES OFFICE.

WANTED—A SITUATION BY AN EXPERIENCED colored cook or general work. Phone MAIN 5396.

WANTED—SITUATION, WOMAN WITH CHILD, 3 years old, would like position as house-keeper in gentleman's home. 759 CROCKER ST.

WANTED—LADY CORNETIST WISHES POSITION in orchestra. Address T, box 165, TIMES OFFICE.

WANTED — MIDDLE-AGED LADY WITH GOOD, little girl, wishes position, good cook and housekeeper. Address T, box 184, TIMES OFFICE.

WANTED—LADY EMPLOYED PART OF THE DAY would assist, in exchange for room and board. 60049. APT. 505.

WANTED—POSITION BY GOOD COOK IN PRIVATE family. Wages $35 to $40. F5339. Call between 10 and 12 and 2 and 6.

WANTED—EXPERIENCED WOMAN DESIRES work as cook in family. Will go home at nights. 77274.

WANTED—WASHING, IRONING OR CLEANING. Experienced. ANNA BROWN, Broadway 2905.

WANTED—EXPERIENCED DRESSMAKER. WISHES sewing by day. PHONE 60049. Room 505.

WANTED — LACE CURTAINS TO LAUNDER AT home. 25c a pair. Phone 25064; SOUTH 1438.

WANTED—DRESSMAKING BY THE DAY. HOME PHONE 22941.

WANTED—YOUNG LADY WANTS POSITION AS upstairs girl or light housework. PHONE 79338.

WANTED—GOOD LAUNDRESS WILL TAKE WASHING and ironing at home. BROADWAY 2865.

WANTED—POSITION IN PHYSICIAN'S OFFICE, references. 22208.

WANTED—WILL TAKE FAMILY LAUNDRY HOME. Call 719 E. JEFFERSON ST.

WANTED—A SECOND MAID, EXPERIENCED, REFERENCE, $35. HOME F5547.

WANTED—SITUATION BY GOOD COOK OR WILL do general housework. WEST 483. 21641.

WANTED—WOMAN GOES OUT WASHING, CLEANING by the day or half day. 1904 S. MAIN ST.

Classified Liners.

WANTED— Situations, Male and Female.

Space is not given under this heading to advertisements soliciting business patronage.

WANTED—MAN AND WIFE, COLORED, WANTS a position in private family, woman to cook and assist with housework; man handy on all-around work, in city or country; both competent and reliable; references. Address WALTER DUPREE, Los Angeles, Cal. R.F.D. No. 12, box 345. C.

WANTED—REFINED MAN AND WIFE DESIRE position, hotel, apartment-house or ranch; wife good cook and housekeeper; man good with tools, horses and cows; also good clerk; references; wages $70 per month; no objections to country. P. O. BOX 582, Long Beach, Cal.

WANTED — YOUNG HUNGARIAN COUPLE WANT position in private family or take charge of apartment-house; man as butler or generally useful around the house; wife as ladies' maid, good dressmaker; best of references. LUFRAK, 2103 S. Main st. Tel. 24397.

WANTED—BY MAN AND WIFE, MANAGEMENT of hotel or R. R. eating house, or steward and head waitress. Here on vacation from East and can furnish unquestionable reference as to honesty and ability. Address R, box 52, TIMES OFFICE.

WANTED — SITUATION, A JAPANESE MARRIED couple want situation in the family work, man is a first-class cook and wife will help with him or wait on the table. FRANK HASE, 322 East First street. Home F5287, Main 3294.

WANTED—MAN AND WIFE WISH POSITIONS IN quiet family; wife good nurse, fine seamstress; man to do anything, besides will tutor, been formerly French school teacher; best references from former place. MILLET, 1432 S. Main st., city.

WANTED — REFINED INTELLIGENT YOUNG Scandinavian couple wish management of first-class apartment-house, 7 years' experience; finest of recommendations. Address S, box 159, TIMES OFFICE.

WANTED—POSITION BY JAPANESE COUPLE IN apartments or private family, man for janitor or gardener and wife for house work. Good recommendations. Call after 6 p.m. 20590. TUWATA, 1418½ E. Flower.

WANTED—POSITION BY MAN AND WIFE AS managers of an institution in or out of city; or wife will take position and husband do something else. Reference furnished. Phone GLENDALE 581R, evenings.

WANTED — MANAGEMENT, ACCOUNTING AND housekeeper for large apartment house. Experienced, accurate, competent; reasonable. Address S, box 29, TIMES OFFICE.

WANTED — WILL DO PAINTING, PAPERING OR other work in exchange for furnished cottage. Tel. F5612 between 8 and 12 a.m. today. Call for MR. MITCHELL.

WANTED — MAN AND WIFE, YOUNG COUPLE, neat, want position as cook and butler, city or country; best references. JOHN BATTISE, 3047 East Sixth st., Los Angeles.

WANTED—YOUNG JAPANESE COUPLE, MAN first-class cook and woman second maid, desire position in private family. Excellent references. GEO., A2736, 112 Wilmington.

WANTED—MAN AND WIFE, COLORED, WORK IN rooming-house, porter and chambermaid. MAIN 5858.

WANTED—POSITION BY COOK AND BUTLER, city or country. Address S, box 208, TIMES OFFICE.

WANTED—GERMAN COUPLE, WIFE FOR HOUSEwork, man carpenter or all-around man. A-1 reference. WEISS, 783 E. 14th st.

WANTED— Work by the Day.

WANTED—COLORED WOMAN WANTS WASHING, ironing and house cleaning by the day. Call evening and early morning. PHONE South 4074.

WANTED—FIRST-CLASS GERMAN LADY COOK and caterer, work by day, dinners and wedding parties a specialty; references. NORRENBERG, 135 N. Olive st.

WANTED—DRESSMAKER FROM EAST WISHES sewing by day or at home. Good work. Call evenings or Sunday, 1720 NEW HAMPSHIRE AVE.

WANTED—LET ME FIGURE YOUR PAINTING. Best workmanship and material; references. HALL, 1740 Magnolia ave. West 6226.

WANTED—LAUNDRESS, WHO CAN GIVE FIRST-class references, wants on Monday and Tuesday bundle washing to bring home. Telephone W. 712.

WANTED—A RELIABLE STEADY WOMAN WANTS sweeping and cleaning by the day. Phone HOME 25165.

WANTED — DAY'S WORK FOR MONDAY, TUESday and Wednesday; by capable worker. Tel. SOUTH 4659.

WANTED—DAY WORK BY NICE, REFINED, COMpetent woman. Address T, box 95, TIMES OFFICE.

WANTED—GERMAN WOMAN, GOOD LAUNDRESS, wishes day work, Tuesday and Wednesdays. Phone BROADWAY 6121.

WANTED—WASHING, IRONING OR CLEANING BY the day by an experienced white woman; references. HOME PHONE 41640.

WANTED—COLORED WOMAN, WORK BY DAY or week, light housework, washing or chamber work. SOUTH 1826.

WANTED—RELIABLE WOMAN WISHES WORK BY the day, $1.50. Address T, box 58, TIMES OFFICE.

FIRST-CLASS COLORED LAUNDRESS WISHES DAY work, or take bundle work home. 21653.

WANTED—DAY'S WORK BY A FIRST-CLASS COLored laundress or anything. SOUTH 5645.

WANTED—EXPERIENCED WOMAN WANTS DAY work, washing, cleaning, etc. BROADWAY 469.

WANTED—BY A FIRST-CLASS LAUNDRY MONDAY and Wednesday. Call F7879.

WANTED — FIRST-CLASS LAUNDRESS WANTS washing, ironing by the day. BROADWAY 1824.

WANTED—A WOMAN WANTS LAUNDRY OR cleaning by the day. PHONE 22452.

WANTED—SWEDISH LAUNDRESS WANTS TUESday and Thursday. PHONE 28167.

WANTED—WORK BY THE DAY, WASHING AND ironing. BROADWAY 3018.

WANTED—WASHING, IRONING AND CLEANING. MRS. GENIS, PHONE WEST 2973.

WANTED — DAY'S WORK BY WHITE WOMAN, washing, ironing or cleaning. WEST 501.

WANTED—LAUNDRY TO TAKE HOME BY COLored lady. VERMONT 857.

WANTED—RELIABLE LAUNDRESS, WANT WORK by day. PHONE MAIN 7780. F4794.

WANTED — FIRST-CLASS LAUNDRESS WANTS work by the day. PHONE F4794.

WANTED—DAY WORK, BY EXPERIENCED WOMan. MAIN 8745.

WANTED— Carpentering, Paper-hanging, Tinting, etc.

IF YOU HAVE ANY BUILDING OR REPAIRING in carpentering, brick, cement, plastering, plumbing, see us; satisfaction guaranteed. PEERLESS REPAIR CO., 814 Central avenue. Main 7794; F7438.

PAINTING, TINTING, PAPERHANGING. SEE US for good work at low prices. VERMONT WALL PAPER PAINT CO., 3727 S. Vermont. West 185. F4119.

ROOMS PAPERED, $2 AND UP. WILL BRING samples, painting, tinting. GORDON, Broadway 8067. 441 Ruth ave.

WANTED—ROUGH CARPENTER WORK. ADDRESS PETERSON, 631½ S. Main st. Phone Broadway 7180.

WANTED — PAINTING, TINTING, PAPER HANGing, first-class work, reasonable. Main 8144. 1044 S. GRAND. F7710.

WANTED—PAINTING, TINTING, ETC., LARGE OR small jobs; cheapest man in town on A1 work. WILSON, Main 3295. 12556.

WANTED—BUILDING ALTERATIONS OR REPAIRing by expert experienced carpenter. Call rear 848 S. BROADWAY. Phones: 53970; Bdwy. 5723.

WANTED—PAINTING, TINTING AND VARNISHING. First-class mechanics. Day or contract. Tools furnished. PHONE 24262.

WANTED — ROOF REPAIRING, PAINTING, CHIMney sweeping, furniture repairing. A. H. MONMERT, 1537 W. Pico. Wilshire 711; 52567.

WANTED—FIRST-CLASS PAINTING, TINTING AND paper hanging. Prices reasonable. Main 969. PAUL GOODWIN, 420 W. Eighth st. F3865.

WANTED—BY GOOD WORKMEN, REMODELING or building new, roof repairing, small houses, garages, etc. PHONE 26697.

WANTED—CARPENTER WORK BY DAY OR CONtract, guarantee satisfaction, estimates free, very reasonable. MYERS, Phone A3706.

WANTED—HANDY MAN WANTS PAINTING, TINTing, varnishing, day or hour. Best references. BOYLE 974.

WANTED—PAPERING, PAINTING, TINTING; DAY or contract; reasonable. Expert. NEEM. Main 1025; A1025 for appointment.

WANTED—PAINTING, TINTING, PAPER HANGING shop. F1745 before 7 a.m., and after 6 p.m., Boyle 112. T. S. HILL, 726 S. Main.

WANTED — WORK BY ELDERLY PAINTER AND paperhanger, with tools, wages reasonable. Tel. WEST 4128.

WANTED—PAINTING, PAPERING, TINTING, DONE by father and son, reasonable. MAIN 9698.

WANTED — CARPENTER WORK, CONTRACT OR day; remodeling and repairing. GARVANZA 82.

WANTED—CARPENTER WORK, REMODELING. Buggy for trade. SOUTH 6560.

WANTED— Partners.

WANTED—PARTNER IN A HIGH-GRADE ENTERprise who can invest $1800, necessary to complete work now under way. Have unusual chance to clear $12,000 to $15,000 yearly. Investigate and be convinced. No scheme or graft proposition. Address O, box 539, TIMES BRANCH OFFICE.

WANTED—TO GOOD, LIVE MAN, WILL SELL OR trade for real estate, half interest in one of the best and oldest employment businesses in Los Angeles. Established 1901. Will stand thorough investigation. Address S, box 256, TIMES OFFICE.

WANTED—PARTY WHO CAN INVEST $600 WITH services in established automobile school; experience not necessary, but must have good reference. Address O, box 564, TIMES BRANCH OFFICE.

WANTED—PARTNER WITH $500 TO OPEN UP a plumbing, gas and electric appliance business. For particulars address O, box 565, TIMES BRANCH OFFICE.

WANTED—PARTNER WITH $500 TO JOIN ME in opening up a waffle and lunch place. I am an expert waffle baker. For particulars F. SCHRAM, 1216 Winfield.

WANTED—MAN OR WOMAN WITH FEW HUNdred to put in crop on land that has produced $100. Address O, box 438, TIMES BRANCH OFFICE.

WANTED—PARTNER WITH $300 TO OPEN PHOTO art store; exclusive lines and kodak finishing. Address O, box 422, TIMES BRANCH OFFICE.

WANTED—PARTNER WITH $200 IN SECONDhand auto business; good location; no rent. Address O, box [illegible], TIMES BRANCH OFFICE.

WANTED—PARTNER FOR WELL-PAYING BUSIness, $100 required. Call 1217 W. PICO.

WANTED— Partners.

WANTED—

Woud you like to step into an established business, taking part of the office or selling work? I will take a partner who is an experienced business man. $4500 investment puts us practically on an equal financial basis. Address N, box 570, TIMES BRANCH OFFICE.

WANTED—PARTY WITH $5000 CASH TAKE INterest in large spineless cactus nursery. Have 25,000 plants, growing nursery, located 25 minutes' ride from center of city. Large and quickest money-making proposition in the West. Money secured. References exchanged. Address N, box 580, TIMES BRANCH OFFICE.

WANTED—OWNER OF VERY VALUABLE MINING claims in Southern Arizona has been seriously sick in hospital here for months and wishes to make deal to raise money to do annual assessment work and develop property. Sole owner. Absolutely clear title. Opportunity to become co-owner of property which will eventually be great mine. Address R, box 92, TIMES OFFICE.

WANTED—

High class construction company now controlling new, cheap and practical method of cement construction needs few thousand dollars invested at once to enable it to handle more jobs; will make liberal inducements to capital at this time rather than turn away work. Address O, box 97, TIMES OFFICE.

WANTED—PARTY WITH $5000 CASH, TAKE charge of office and accounts, or handle the outside trade of a very thriving and prosperous business. Good salary and large returns assured. Money secured. Address N, box 581, TIMES BRANCH OFFICE.

WANTED—PARTNER, CAPABLE MAN TO BEcome interested and assist in promoting companies to manufacture a high-class device, used extensively. I have full control of valuable patent in this and other countries. Big money for all concerned. Why not you? Investigate. See what you can do with $500. Pleasant employment. Address O, box 550, TIMES BRANCH OFFICE.

WANTED—LADY OR GENTLEMAN, GOOD APpearance, refined and unincumbered, with some money to join lady with references and good standing and well acquainted with city. Owning city property. I want to interest you in best money making proposition from now until after the fair. Address S, box 247, TIMES OFFICE.

WANTED—HAVE A SPLENDID OPENING FOR A good live garage man, active or silent partner, for good reliable party in a new town site now opening. Must have $3000 to $5000. Money secured by real estate.
HARRY H. CULVER CO.,
202 Hollingsworth Bldg.

WANTED—PARTY WITH $2000 CASH TAKE half interest in large established poultry business. Large stock, plenty of shade and water. Beautiful home on car line and boulevard. Need help to handle trade. Address N, box 582, TIMES BRANCH OFFICE.

WANTED—LADY PARTNER IN 48-ROOM APARTment house, 21 apartments, 21 baths and toilets. Paying expenses now. Worth $6000; mortgage $3000. Reliable lady can have full management and one-half interest for $1000. Here is chance for right lady. See owner, HESKETT REALTY CO., 606 Story Bldg.

WANTED—LADY OR GENTLEMAN WHO WOULD be interested in the brokerage business already established, on dried fruit, beans, nuts, etc.; capital required $2500, handle your own funds and attend to office. Experience not necessary. Phone Main 4730, Home F7620. Address E. C. WARD, 135 Stimson Bldg.

WANTED — PARTNER, A LIVE, ENERGETIC salesman, dry goods, clothing, furnishings, etc.; no canvassing; straight, legitimate merchandising; can make $200 month. This is a great opportunity; $150 cash required. 332 BRYSON BLDG., today, 10 to 2 o'clock.

WANTED—TO COMBINE MY PLANT WITH LONG-established, desirable, profitable business in same line. Require partner's services. Investment $1500. Investigate. Address O, box 517, TIMES BRANCH OFFICE.

WANTED—PARTNER, PRESSER AND BUSHELMAN, one who knows good location to start business, by experienced French dyer and cleaner; little capital required. Address or call all week, A. FREAU, Panama Hotel, room 325.

WANTED—PARTY WITH $4000 TO TAKE ACTIVE part in a well established general agency insurance business. Money to be used in extending business. A good deal for right party. Bears investigation. Address R, box 185, TIMES OFFICE.

WANTED—PARTY WITH $5000 TAKE INTEREST in contracting and building of modern homes. Have choice lots to build on. Can sell every house we build. Money secured. Large returns guaranteed. References exchanged. Address N, box 583, TIMES BRANCH OFFICE.

WANTED—PARTNER WITH $3000 to $5000 IN the moving picture producing business. This will stand close investigation. The company producing now need more capital for expansion. Address P, box 318, TIMES BRANCH OFFICE.

WANTED—PARTNER, MALE OR FEMALE, FOR exclusive territory for California and Arizona for an absolute necessity. Investigate; you will find a grand opportunity. Address T, box 147, TIMES OFFICE.

WANTED—LADY OR GENTLEMAN PARTNER IN moving picture show to handle cash; am operator. Run every night. Your price is mine if suited. Room 502 P. E. Bldg. Or address R, box 204, TIMES OFFICE.

WANTED—PARTNER IN REAL ESTATE OFFICE to share expenses; have had 10 years' experience in Los Angeles; time is now ripe for a hustler. Address for confidential interview, M, box 374, TIMES BRANCH OFFICE.

WANTED—BY YOUNG BUSINESS WOMAN, PARTner, man or woman, in a clean, legitimate business proposition. Several hundred dollars and services necessary. Address O, box 385, TIMES BRANCH OFFICE.

WANTED—PARTNER WITH $2000 FOR HALF INterest to start absolutely new business proposition in Los Angeles. Successfully operated in all large Eastern cities. References. Address O, box 556, TIMES BRANCH OFFICE.

WANTED—PARTNER TO ASSUME ONE-THIRD interest in 600-acre ranch and mountain resort, accessible and near Los Angeles, abundance of water for irrigation and resort. Address T, box 290, TIMES OFFICE.

WANTED—A PARTNER WITH SEVEN OR EIGHT thousand dollars for one of the finest modern and most centrally located hotels in the city of San Diego. For particulars address 1046 SIXTH ST., San Diego, Cal.

WANTED—PARTNERS AS SALES AGENTS FOR Oregon, Washington, Arizona, New Mexico and other States to sell an automobile specialty; it has been well advertised; this means big money to you. Address Box 40, TIMES OFFICE, Pasadena.

WANTED—PARTNER WITH $4000 TO $5000 CAN show from 25 to 50 per cent. on investment. This is very good. Must be seen to be appreciated. Address O, box 441, TIMES BRANCH OFFICE.

WANTED—PARTNER. AN ESTABLISHED REAL estate office desires the assistance of a gentleman as partner. Too much work for one. Address EE, box 363, TIMES BRANCH OFFICE.

WANTED—PARTNER IN INCORPORATION. ONE able and willing to make few hundred dollars investment. 542 TITLE INSURANCE BLDG., Fifth and Spring.

WANTED—GOOD SALESMAN, HIGHEST REFERences, not afraid of work, want position or partnership in small business that would stand investigation. Address O, box 446, TIMES BRANCH OFFICE.

WANTED—SINGLE MAN WITH $2000 TO JOIN in deal to take big profit in two months; handle own money; no risk; references; principals only. Address S, box 52, TIMES OFFICE.

WANTED—RELIABLE MAN AS PARTNER IN ESTABLISHED business. Can make $100 to $150 month. $600 required. No experience needed. Trial given. 204 MERCANTILE PLACE, Room 35.

WANTED—PARTNER WITH $10,000, SECURING State rights for most wonderful invention of the age, millions in it; let me prove it. Address T, box 222, TIMES OFFICE.

WANTED — SOME BRAINS, REFERENCES AND dollars; good proposition. 3551 N. TOWNSEND, Belvedere.

WANTED — BUSINESS MAN OR WOMAN WITH $650; have the best business going; must have help; money fully secured. Address S, box 288, TIMES OFFICE.

WANTED—PARTNER IN WHOLESALE POULTRY, egg, fruit and vegetable business. Address T, box 246, TIMES OFFICE.

WANTED—PARTNER IN ESTABLISHED LOCAL business, $3500 to $5000 required. Principals with cash answer and get full details. Address T, box 173, TIMES OFFICE.

WANTED—PARTNER WITH $1500, HALF INTEREST in 100-room modern downtown hotel, good lease, fine opportunity. Address S, box 215, TIMES OFFICE.

WANTED—ENERGETIC MAN WITH $500 OR $1000 and services with a safe money-making manufacturing proposition. Absolutely reliable. 212 W. 11TH ST.

WANTED—RESPONSIBLE PARTNER IN WELL ESTABLISHED real estate business, small investment. Need your help. 607 CITIZENS' NATIONAL BANK BLDG.

WANTED—WAITER WITH $250, WANTS A REspectable experienced cook (Swedish girl preferred) as partner for opening of a small lunch room. Address S, box 194, TIMES OFFICE.

WANTED—YOUNG MAN, MANUFACTURING BUSIness, investment required, $1000; will guarantee $1000 profit within one year; position if desired. Address S, box 44, TIMES OFFICE.

WANTED—PARTNER WITH $500. YOU STAND to make ten for one; my guarantee is such you can't lose; position. Address R, box 127, TIMES OFFICE.

WANTED—LADY TO BUY HALF INTEREST IN rooming-house and manage it. $800; balance easy. Owner. F3788. MAIN 6707.

WANTED—PARTNER IN ESTABLISHED, PROFITable business; salary $75 and half profits secured; $800 investment. 328 COPP BLDG.

WANTED—PARTY WITH FEW HUNDRED DOLlars buy interest very fine paying business. Get particulars. 202 GRANT BLDG.

WANTED—BY LADY, A PARTY TO INVEST FEW hundred dollars with good return. Room 5. Call afternoon. 133 S. FIGUEROA.

WANTED — LADY EXPERIENCED IN SALARY loans wishes to associate with party who has the cash. Address R, box 121, TIMES OFFICE.

WANTED—PARTNER WITH $1000 AND SERVICES in a good paying proposition; experience unnecessary. Address R, box 138, TIMES OFFICE.

WANTED—PARTNER, WILL GUARANTEE $800 TO double in ninety days; young hustler. Address R, box 128, TIMES OFFICE.

WANTED—FOR SALE—HALF INTEREST IN good paying business. More than I can handle alone. Address S, box 190, TIMES OFFICE.

WANTED—PARTNER WITH SOME MONEY FOR assessment work on my government claim. Address T, box 61, TIMES OFFICE.

WANTED—PARTNER WHO CAN OPEN FINE OFfice can clear $10,000 yearly, guaranteed. Address O, box 489, TIMES BRANCH OFFICE.

WANTED—PARTNER IN AN ESTABLISHED TAILoring business on Spring st. TEL. A5092.

WANTED— To Rent.

WANTED—YOUR VACANT PROPERTY!
HUNDREDS OF PROSPECTIVE TENANTS
AVAIL THEMSELVES DAILY
OF OUR FREE RENTAL BULLETIN.
THE DEMAND IS ESPECIALLY GREAT
AT THIS TIME
AND WE ARE CONFIDENT THAT WE
CAN RENT YOURS ADVANTAGEOUSLY.
WRIGHT-CALLENDER-ANDREWS CO.,
403 S. HILL ST.
WRIGHT & CALLENDER BLDG.

WANTED—TO RENT—
Your houses, bungalows, flats, apartments. We cannot supply the demand for first-class properties. List with us for quick returns. Let us look after your property and collect the rents in a systematic way. This is our business.
RENTAL DEPARTMENT,
CALIFORNIA REALTY CORPORATION,
O. E. FARISH, President,
353 S. Hill st.
Home 60286. Main 2888.

WANTED—WE WANT EVERY LANDLADY WHO has apartments vacant to get in touch with us at once. We have desirable parties looking for furnished apartments anywhere from $20 to $40. Do not hesitate. Our liberal plan gives us the preference. Call or write MR. WHITE, of W. Earl Conley Co., 123 S. Broadway. Phones: A3421; Main 2194.

WANTED—BY LADY WITH HOUSEKEEPER, 3 OR 4-room upper flat, unfurnished, must be on east or south of building. Southeast preferred. Wall beds, built-in features. Means of heat. West or north part of city. Not high price. Desirable tenant. All particulars. Address MISS L., 214 E. 10TH ST. Phone 22201, between 10 and 4 only.

WANTED—TO RENT.
Furnished bungalow of six or seven rooms, in Wilshire district, close in; must be modern and well furnished; must have furnace. Please state price and all particulars. Address O, box 466, TIMES BRANCH OFFICE.

WANTED—AN UNFURNISHED 6-ROOM BUNGAlow. Must be new and not over 25 minutes from 4th and Broadway. Give full description. Address R, box 186, TIMES OFFICE.

WANTED—TO LEASE, GARAGE ON LOS ANGELES or Santee streets; will pay $125 month. Owners and agents submit.
CALKINS INVESTMENT CORPORATION,
424-6 Central Bldg.
F7084. Broadway 3569.

WANTED — BY LADY WITH WELL-BEHAVED child of 4, a small neatly-furnished clean cottage; must have conveniences and be near southwest car line. Can use my own bed clothes, linen and silver if desired. Best of references. Permanent if suited. PHONE SOUTH 6734.

WANTED—50-YEAR LEASE ON LOT ON WHICH building may be erected at once. Rental to be under twelve hundred a year. Give location first reply. Address N, box 535, TIMES BRANCH OFFICE.

WANTED—TO LEASE FOR ONE YEAR OR MORE, 5 or 6-room modern, Sunset to Westminster ave., Trolley to Ocean, Venice. Furnished or unfurnished. Will positively not pay over $30. BEN R. SMITH, 211 Van Nuys Bldg. Main 4028; F1385.

WANTED—TO RENT DINING-ROOM IN FIRST-class apartment-house or hotel by lady of experience and ability. Will furnish, if a long lease is given. Address RESPONSIBLE, 118 AVE. 43 West, city.

WANTED—BY RESPONSIBLE FAMILY, TO LEASE a house with option of buying. A nice home with a couple sleeping rooms upstairs. Good neighment, balance monthly payments. Address P, box 312, TIMES BRANCH OFFICE.

WANTED—TO RENT GOOD STOCK RANCH NEAR coast or Porterville; cash rent. Also another, good alfalfa, crop rent, for practical farmer. Owners submit. C. W. HATCH, 706 California Bldg. A5027; Main 5091.

WANTED—FURNISHED 5-ROOM HOUSE, MODERN, flowers, small chicken yard; near car line, high ground, but not over $25. Three adults. Address BR, 356, TIMES BRANCH OFFICE.

WANTED—TO LEASE AN ORANGE OR LEMON grove, about 10 acres in full-bearing and good condition, with modern house, near Los Angeles and car line. Crop rental. Address J. R. ALLEN, Sierra Madre, Cal.

WANTED—LOT FOR STORING BUILDERS' EQUIPment, staging, stools, etc. Tenant at will or will take lease. Will prefer lot with fence or otherwise enclosed. Address S, box 245, TIMES OFFICE.

WANTED—MAN AND WIFE, NO CHILDREN, wish to immediately rent 5 to 7-room unfurnished house; occupied last home for past seven years; rent must be cheap. Address T, box 191, TIMES OFFICE.

WANTED—TO RENT FURNISHED 1½ OR 2-STORY house, modern and comfortable, with furnace and garage, and nice grounds. West Hollywood. By responsible party. No children. Address S, box 87, TIMES OFFICE.

WANTED—AT ONCE, NEATLY-FURNISHED 6 OR 7-room modern house, close in, between West First and West 9th, or vicinity, if possible. Phone HOME 55416, or WILSHIRE 924.

WANTED—HAVE GOOD TENANTS FOR UNFURnished 6 and 7-room bungalows in the Wilshire district. See HERBERT H. BEETE, 228 S. Mariposa ave. Home Phone 56456.

WANTED—TO LEASE, BEST FARMING LAND WITH water, where grow all kinds of vegetables, 10 to 500 acres, around city, state location and rent. Address T, box 183, TIMES OFFICE.

WANTED—TO LEASE; HOUSE AND ONE OR TWO acres ground, for three years; San Fernando road preferred, though not essential; state rent. Address S, box 173, TIMES OFFICE.

WANTED—FURNISHED HOUSE, MODERN, 10 OR 12 rooms, 6 bedrooms, sleeping porch, 3 baths, close in. Address O, box 467, TIMES BRANCH OFFICE.

WANTED — 2 ACRES SUITABLE FOR POULTRY, sandy soil, cottage, water and modern conveniences. PHONE 74592.

WANTED—TO RENT A FURNISHED HOUSE OF 6 to 10 rooms, no children in family. Address or phone D. R. BECK, 451 Grand ave. South ocean front preferred.

WANTED—SMALL FURNISHED HOUSE, APARTment or flat in Hollywood. No children. Describe fully. Address O, box 462, TIMES BRANCH OFFICE.

WANTED—REFINED MOTHER AND YOUNG LADY daughter would care for home for occupancy of same; willing to keep up maintenance of premises. Address MRS. FANNING, 2700 E. Fourth st.

WANTED—I WOULD LIKE TO JOIN SOME GOOD party in renting a suite of offices in some new modern building. Address R, box 200, TIMES OFFICE.

WANTED—TO RENT SMALL HOUSE WITH ground suitable for garden and poultry. State location and price. Address P, box 253, TIMES OFFICE.

WANTED—A 5 OR 6-ROOM FURNISHED HOUSE for 6 months or year, between Vermont and Western, First st. and Hollywood Blvd. Address S, box 269, TIMES OFFICE.

WANTED—TO LEASE, WITHIN 30 MILES OF LOS Angeles, suitable dairying, 10 cows or more; owners only. Am not agent. Address O, box 511, TIMES BRANCH OFFICE.

WANTED—UNFURNISHED HOUSE 7 OR 8 ROOMS, walking distance of Hollywood High School preferred. Barn or garage. W. W. TEAL, R.F.D. No. 4, 540-H, Los Angeles, Cal.

WANTED — TO RENT APARTMENT SITES AND business sites on Los Angeles street between 9th and 17th streets. CHAS. M. MOFFET, Master Builder, 1042 Los Angeles st.

WANTED — UNFURNISHED ROOM WITH PORCH that can be converted into sleeping porch. Address T, box 201, TIMES OFFICE.

WANTED—STRICTLY MODERN FURNISHED BUNgalow, 3 adults, 6 months' lease. Call WOOD, 52822, before 1 o'clock today.

WANTED—APARTMENT OR REAR BUNGALOW, close in, inexpensive, by artist and wife. Address O, box 373, TIMES BRANCH OFFICE.

WANTED—4 OR 5-ROOM UNFURNISHED FLAT or cottage chimney close in. F6586. 351 S. FIGUEROA ST.

WANTED—I WANT TO RENT A FURNISHED ranch or large pasture. 296 ILLINOIS ST., Pomona, Cal.

WANTED— Rooms.

WANTED—MAN AND WIFE WITH SMALL DOG desire 2 or 3 rooms, furnished apartment. Must be close in and rent not to exceed $18 per month. Will be permanent tenant if satisfied. Address P, box 303, TIMES BRANCH OFFICE.

WANTED—BY MOTHER AND DAUGHTER. TWO furnished rooms for light housekeeping, southern or eastern exposure, and within 6 blocks of Polytechnic. Cannot use gas or oil for heat. WILSHIRE 3947.

WANTED—FURNISHED ROOM WITH BATH, WILL give one or more clear cheap lots, near Los Angeles. Answer today. Address T, box 56, TIMES OFFICE.

WANTED—TWO NICELY FURNISHED HOUSEkeeping rooms for two ladies in refined private home; west side. Address I. M. A., 543 Towne ave.

WANTED—BY THREE ADULTS, FURNISHED rooms with piano, for housekeeping. Walking distance; desirable and reasonable. Address T, box 79, TIMES OFFICE.

WANTED—3 OR 4 UNFURNISHED ROOMS WESTlake district, with private family by French teacher. References exchanged. Phone Vermont 90. Address S, box 212, TIMES OFFICE.

WANTED—GENTLEMAN WISHES TO RENT A furnished room in a nice private home of small family where he can feel at home. Address O, box 530, TIMES BRANCH OFFICE.

WANTED—ROOM WITH SMALL KITCHENETTE IN private family. Address R, box 125, TIMES OFFICE.

WANTED—ROOM DOWNTOWN, 2 HOURS DAILY, in exchange for Spanish lessons; or will pay moderate rent. 2005 S. GRAND.

WANTED—LADY ALONE WOULD LIKE TO TAKE apartment with one that would be congenial. Address R, box 124, TIMES OFFICE.

WANTED— Rooms and Board.

WANTED—TWO YOUNG MEN WISH TWO SINgle rooms with breakfast, in territory bounded by First, Olive, Ninth and Union streets, $17 per month each. Address T, box 93, TIMES OFFICE.

WANTED—A SUITE OF ROOMS WITH BOARD, first floor with steam or furnace heat, bath for two adults, near West Adams on the hill preferred. 1242 W. 30TH ST. Phone 26506.

WANTED—BY TWO SINGLE GENTLEMEN, PLEASant room and board in private family, Hollywood foothill section preferred. PHONE F1209 or MAIN 4096.

WANTED—TEACHER WISHES ROOM OR ROOM and board in Christian Science family. Address R, box 55, TIMES OFFICE.

WANTED—ROOM AND BOARD IN WIDOW'S HOME by gentleman. Give particulars. Address T, box 168, TIMES OFFICE.

WANTED — YOUNG MAN WANTS HOME-COOKED evening dinner, near Third and Bixel sts. PHONE 557845.

WANTED—BOARD AND ROOM REASONABLE, BY refined young lady. Give phone. Address O, box 402, TIMES BRANCH OFFICE.

WANTED—BOARD AND ROOM BY YOUNG MAN in exchange for services before and after school hours. PHONE 66310.

WANTED— Rooms and Board.

WANTED—YOUNG COUPLE, NO CHILDREN, DEsire nice young couple to share new bungalow with them; all comforts of home by paying part of expense; do not care for cranks or long-hairs. Have an auto and can make it very pleasant for right people. Address N, box 591, TIMES BRANCH OFFICE.

WANTED— Houses.

WANTED—TO PURCHASE A HOUSE IN CITY, not to cost more than $2500. Must be close to school. Will pay for same with 5 acres of good loamy land near the electric line, 40 minutes out; 2-room house, plenty water, cheap rate. This is a fine chance to get a good ranch which will grow oranges or any crop. Owners, call CHAS. G. BARNES, Phone Vermont 44.

WANTED—CASH FOR YOUR EQUITY IN 1 OR 2-story house. If price is right you can have your money immediately. Give full particulars. Southwest part of city preferred. Will not deal with agents. Address N, box 492, TIMES BRANCH OFFICE.

WANTED—A GOOD BUNGALOW, FURNISHED OR unfurnished, central Wilshire district. Will make initial payment in pooled industrial stock selling above par, additional payment cash monthly. Give full details. Address T, box 74, TIMES OFFICE.

WANTED—9 OR MORE ROOM HOUSE, SOUTH Jefferson to Manual Arts. Will give fine clear lot, Pasadena, and 1911 sterling machine and $2000 capital. JONES, 517 Story Bldg.

WANTED—A FURNISHED BUNGALOW, WOULD like to have a garage with it. Must be well furnished and in a good neighborhood. Call 901 S. BROADWAY or Phone F7328; Broadway 859.

WANTED—HOUSE HERE, WORTH NOT OVER $4000. Prefer east side. Will pay for same with equity in splendid 10-acre ranch near electric line; 5 acres full-bearing walnuts, some fine family fruit trees; house, barn, implements, fine well, plenty water, cheap rate; 5 acres of finest orange land. Owners, call CHAS. G. BARNES, Phone Vermont 44.

WANTED—UNFURNISHED HOUSE, 4 OR 5 ROOMS, no children, with yard, prompt tenant, walking distance. Must be reasonable. 969 EAST 12TH. W. HARGRAVE.

WANTED—NEW FIVE-ROOM BUNGALOW AT once; state best terms. Room 305. Phone 556016. San Marino Apts.

WANTED—MODERN HOUSE FOR $2000, CLEAR, chicken ranch and $500 cash. JONES, 428 Union Oil Bldg. F5080; Main 5287.

WANTED—EQUITY IN SMALL 5-ROOM BUNGAlow with good lot, furnished or unfurnished. HUNT, 3450 Lan Franco.

WANTED—9-ROOM HOUSE, SOUTHWEST. MUST be modern; will give clear, 8-room, southeast, and $2000 capital. JONES, 517 Story Bldg.

WANTED— To Purchase, Real Estate.

WANTED—ORANGE GROVE FROM 15 TO 20 MILES from here. Will give good clear farm land, $80 per acre, 2 and 3 miles from town $8000; assume your mortgage. If your grove is clear will add some cash. Address Owner, T, box 195, TIMES OFFICE.

WANTED—WE HAVE TWO CLIENTS WHO WANT to buy 4 or 5-room bungalow not over $2000; can pay $250 down. One client will consider Boyle Heights.
ZERBES & MEDCOCK,
F2918, Broadway 3249. 206 Mercantile Place.

WANTED—CALIFORNIA RANCH.
Will give $50,000 clear Iowa property. Will add cash or assume. Owner here.
HALFHILL & CONVERSE,
A2138. 1106-5-7 Trust & Savings Bldg. Bdwy. 229.

WANTED—TO PURCHASE ONE TO THREE ACRES improved ranch, Monrovia, San Gabriel or near the foothills; must be a bargain for spot cash. BROADWAY 6168, F2160.

WANTED—TO BUY 6-ROOM HOUSE, MODERN, IN best residence section; lot must be not less than 50x150. Will pay all cash for a bargain. Give full particulars, price, in answer. No agents need answer. Address S, box 141, TIMES OFFICE.

WANTED—GOOD LOT EAST OR WEST OF MAIN from $1800 to $2500. Will give equity of $1000 in brand-new bungalow, valued at $3600, and cash. A5795. 222 LAUGHLIN BLDG. Main 6792.

WANTED—CORNER LOT, SOUTHWEST, $2500 OR less, suitable location for grocery. Will turn in lot on Main street, $1000 clear, balance cash. CHAS. F. STOKES CO., 616 Grant Bldg.

WANTED—ACREAGE FOR SUBDIVISION, HAVE cash waiting; want close in.
FRED G. WEIK,
300-301 H. W. Hellman Bldg.

WANTED—TO PURCHASE 6-ROOM BUNGALOW, west or northwest, $200 down, $20 per month including interest. Address O, box 533, TIMES BRANCH OFFICE.

WANTED—ABOUT 5-ACRE HOME PLACE, CLOSE to electric and boulevard, 5 or 6-room house. Will pay some cash and assume; owners only. J. R. LOCKWOOD, 334 Title Ins. Bldg.

WANTED—ACRE BETWEEN CITY AND BEACH. Have two lots at Anaheim will give as first payment, balance monthly payments. Address P, box 308, TIMES BRANCH OFFICE.

WANTED—LOT IN SOUTHWEST SUITABLE FOR flats up to $2000. Will give 7-passenger auto, value $700, balance cash. 1035 LEIGHTON AVE. 77198.

WANTED—GOOD LOT UP TO $1500 TO BUILD bungalow, $300 cash, balance all in 2 years with monthly payments of $20; meanwhile secured by trust deed. W., 436 BRADBURY BLDG.

WANTED—50 TO 500 ACRES WITHIN 40 MILES of city for small ranch subdivision, from owners. WEST REALTY CO., 709 Fay Bldg.

WANTED—WILSHIRE HOME. GIVE EQUITY IN Alvarado st. home and cash. Address T, box 145, TIMES OFFICE.

WANTED—$25,000 CLEAR NEW YORK HOTEL. Will ask cash for Southern California property to $100,000. Address S, box 139, TIMES OFFICE.

WANTED—ALFALFA RANCH, GIVE EQUITY IN two Westlake properties and cash. Address L, box 138, TIMES OFFICE.

WANTED—TO BUY, A RELINQUISHMENT, MUST be close to railroad, give price and location. Address R, box 3, TIMES OFFICE.

WANTED — A BUNGALOW IN WILSHIRE OR Westlake district, around $5000. FULCHER, Room 710, 405 S. Hill. F1756.

WANTED—TO PURCHASE UNRESTRICTED CORner, improved or unimproved, $2000 to $5000, $1000 down. COSLETT, 403 Story Bldg.

WANTED—$2000 TO $4000, BUSINESS OR RESIdence lot, pay with clear $2300 cottage and cash. 2839 INGRAHAM ST. Wilshire 2162.

WANTED—WE WANT A CHEAP SUBDIVISION OF acres, half acres, or bunch of lots. Five-cent car fare. HENRY S. WOOLNER CO., 220 Story Bldg.

WANTED—80 ACRES COACHELLA FROM OWNER. No alkali. Cheap water. Level. Address M, box 377, TIMES BRANCH OFFICE.

WANTED—RESIDENCE FOR CASH AND EQUITY in flat building. O. F. SHUTES, 205 Story Bldg. F4105. Broadway 2470.

WANTED — TO PURCHASE LARGE BLOCKS OF land, suitable for subdivisions or colonization purposes. CHAS. A. TAIT, 701 Story Bldg.

WANTED—WINDMILL, IN GOOD CONDITION, gasoline engine and pump, jack. 4282 W. FIRST ST. Home Phone 56567.

WANTED—LET US HAVE YOUR PROPERTY FOR sale or exchange. We have the buyers. EQUITY BROKERS, 115½ S. Broadway.

WANTED—TO PURCHASE ROOMING-HOUSES, GROcery and confectionery stores. Would trade clear lot and cash in for good restaurant. THOMAS & CO., 1100 Santee st. Main 4984; F7007.

WANTED—6-ROOM HOUSE, WESTLAKE DISTRICT. Owners only. Address P, box 309, TIMES BRANCH OFFICE.

WANTED—TO PURCHASE, LONG BEACH VACANT or improved, close in, will give Los Angeles, and some cash. PATTERSON, 1040 Van Nuys Bldg. 11580.

WANTED—TO PURCHASE CHEAP FARMING LAND or relinquishment, state full particulars. Address T, box 152, TIMES OFFICE.

WANTED—TO BUY, 1 TO 5 ACRES FOR CHICKen ranch. In answer give location and price. W. B. SIPPLE, 615 Bixel st., city.

WANTED—5 OR 6-ROOM BUNGALOW, CITY OR beach. Will assume and put in 160 acres of clear land at $1600, or will divide for smaller equity. JAMES THOMPSON, 426 Mason Bldg.

WANTED—6 OR 7-ROOM RESIDENCE, CLOSE IN, must be a bargain for all cash. CHARLES H. DOUGHERTY, 519 O. T. Johnson Bldg.

WANTED—TO BUY GOOD RESIDENCE LOT NEAR new Normal site or East Hollywood; be quick. Address O, box 536, TIMES BRANCH OFFICE.

WANTED—BUNGALOW TO $3000. PAY CASH AND $1500 business lot in Van Nuys. BERNARD VOLLMER, 306 Trust & Savings Bldg.

WANTED—YOUR PROPERTY FOR SALE OR EXchange. Can sell or match anything. J. A. CRAIG, 730 H. W. Hellman Bldg.

WANTED—FROM OWNER, LOT SUITABLE FOR flat, building, send full description. Address R, box 72, TIMES OFFICE.

WANTED—FOUR-FLAT BUILDING, NOT OVER $9000, owners only. Address R, box 99, TIMES OFFICE.

WANTED — THE BEST LOT FOR THE LEAST money on Lucile ave., just south of Sunset Blvd. Address 4025 PROSPECT AVE.

WANTED—$10,000 CLEAR CITY FOR 80 ACRES in alfalfa and some cash. WALTER McSTAY, 2950 Van Buren Place. 71614.

WANTED—WE CAN SELL OR EXCHANGE YOUR property. Try us. AUGUSTUS V. CURBY CO., 531 Consolidated Realty Bldg. F2845, Main 5016.

WANTED—TO PURCHASE BUNGALOW UP TO $4500; will give $2500, clear lot, Oneonta Park, balance cash or assume. G. R. COMTE, 719 California Bldg.

WANTED—APARTMENT SITE, CLOSE-IN, UP TO $5000. BARTELS & SCHWARZ, 404-405 Douglas Bldg.

WANTED—UNRESTRICTED LOTS, CORNERS PREferred, under $3000; give locations and size. Address R, box 239, TIMES OFFICE.

WANTED—APARTMENT HOUSE SITE FOR $6500. South of 7th st. BEN A. MAYER, 506 Garland Bldg.

WANTED—INCOME BUSINESS PROPERTY UP TO $15,000; pay all cash, particulars. Address N, box 564, TIMES BRANCH OFFICE.

WANTED—ACREAGE OR CHICKEN RANCH. WILL deal with owners only. Address N, box 561, TIMES BRANCH OFFICE.

WANTED—CHEAP LAND SCRIP OR SOME GOOD cheap deeded land. ROOM 611, 430 S. Broadway. Main 3, F3688.

WANTED—LARGE TRACT OF CHEAP ACREAGE on or near railroad. Give price. Address MP, box 448, TIMES BRANCH OFFICE.

WANTED—5 ACRES, IMPROVED. FULL DESCRIPtion, price, location. Must be bargain. Address R, box 167, TIMES OFFICE.

WANTED—LOT IN WATTS OR CLOSER IN. MUST be a bargain. Prefer to deal with owners only. Address N, box 514, TIMES BRANCH OFFICE.

WANTED—SPOT CASH FOR YOUR SACRIFICES. TATUM, 631 Title Insurance Bldg. Main 176; F2135.

WANTED—160 ACRES, IMPERIAL VALLEY, NEAR railroad. No alkali. From owner. Address M, box 334, TIMES BRANCH OFFICE.

WANTED—LOS ANGELES CORNER TO $8500. PAY $2000 cash and $6500 clear property. BERNARD VOLLMER, 306 Trust & Savings Bldg.

WANTED— To Purchase, Real Estate.

WANTED—

In the district bounded by
HOOVER on the EAST,
WILSHIRE on the SOUTH,
MELROSE on the NORTH.

This is strictly a listing ad. We have a clientele looking for good purchases.

You, as owner, want your property listed with an agency that has a large clientele of customers, for the same reason that a manufacturer is anxious to have his goods on sale in a large department store, viz., there is a wider opportunity to make sales.

We, as agents, wish to have the best list possible and be able to fully display each property, just as a popular department store seeks to keep on sale, properly advertised and displayed, the choice bargains it has for sale.

If you approve this idea and wish to assist us in boosting your property, send your name and address and we will mail you listing blank. This is not necessarily for exclusive agency. Residence properties are shown by appointment only.

J. H. WOOD,
Manager HOUSE AND LOT DEPT.
K. LUNDEEN COMPANY,
Suite 200 to 234, Central Bldg., 6th and Main sts.

WANTED—2 TO 10 ACRES SUITABLE FOR RAISing chickens, within 20 miles of Los Angeles. Will pay cash for the best proposition offered me by return mail. Must be a real snap. Give exact location, full information and best spot cash price in first letter. Address O, box 502, TIMES BRANCH OFFICE.

WANTED—

I want a bungalow with good lot for my five-acre well improved alfalfa ranch and cash, near good school, close to town.

Want a good alfalfa ranch for my clear home and cash, not over $10,000.

I want a good home for my seven-acre navel grove and cash, not over $9000 in value.

We have several parties owning ranch that want city property. See salesman No. 7, with THE MONARCH,
F7789. 227 Security Bldg. Main 7528.

WANTED—UNIMPROVED LAND.

WE WILL GIVE EACH OR ALL OF THE FOLLOWING CLEAR AND SOME CASH FOR GOOD UNIMPROVED AGRICULTURAL LANDS IN CALIFORNIA.

LOS ANGELES UNIMPROVED BUSINESS AND INDUSTRIAL, VACANT, $50,000; 110 LOTS, CITY OF MINNEAPOLIS, $96,000; 640 ACRES NEAR HOUSTON, TEXAS, $64,000. CASH VALUES ONLY. ARTHUR W. FISHER & CO., SUITE 730 UNION OIL BLDG.

WANTED—COUNTRY, ALFALFA RANCH, 10 TO 20 miles of Los Angeles. Will give $8500 clear Los Angeles property and cash.

Want Country. 3 to 10 acres within 10 miles of Los Angeles, suitable for chickens. Will give good clear property to value of $9000 as part.

Want city. Los Angeles or Pasadena residence, to $7000 or $8000, in exchange for 5½ acres near foothills, under high state of cultivation, fine improvements, average income $2200.

H. A. JONES,
38 N. Marengo ave., Pasadena. Colo 3791.

WANTED—

COACHELLA VALLEY ACREAGE
In 20 to 80-Acre Tracts.

We have several people, with cash, who will visit the valley within 30 days. They want to buy land. If your property is on the market, please send us full particulars, legal description, lowest cash price and terms, exact water conditions, improvements.

T. H. PLUMB & COMPANY,
740 South Hill.

WANTED—

OWNERS ONLY.

Between 7th and Sixteenth streets, Figueroa and Alvarado, seven or eight-room house on 50 ft. or 60-ft. lot. Will give modern bungalow and city income property for part, balance cash, or will assume. Value to $15,000. Address L, box 395, TIMES BRANCH OFFICE.

WANTED—ONE AND ONE-HALF STORY BUNGAlow, not to exceed $5500. Will pay cash and give one and six-tenths acres of high, sightly land on Fremont boulevard and Stewart place, Santa Monica, at a valuation of $3800. This land is on projected Pico to Sea boulevard, 2 blocks from Air Line, has city water, can be divided into 9 lots and is priced at less than adjoining property. Address Owner, P, box 263, TIMES OFFICE.

WANTED—

Four-room modern bungalow, Southwest. Will consider short lots, pay cash and clear close-in apartment or rooming house, thirty-four rooms, not a vacancy.

See R. R. KNOWLES, with
THE G. H. A. GOODWIN COMPANY,
502-3 Central Bldg., 6th and Main.

WANTED—

TO BUY ONE OR MORE UNRESTRICTED LOTS

FOR 4-FLAT BUILDING PURPOSES. Must be comparatively close in and price not to exceed $3000. Will pay cash.

Apply Monday.
ROOM 502, STORY BLDG.
Sixth and Broadway.

WANTED—FROM OWNERS ONLY. WE HAVE A cash client for 640 acres of A1 alfalfa soil in San Joaquin Valley; must be free from alkali or hardpan; must have good water conditions with short lift and close to railroad.
BRADLEY & EELLS,
535 Security Bldg. Pomona office:
F4246; Main 1652. 111 W. Second st.

WANTED—SOUTHERN CALIFORNIA FOR CHICAgo, $32,500 clear, income $3100; will guarantee $12,000 loan; will pay some cash and assume.

Want Southern California for Oil City, Penn., $82,000 clear; guarantee $13,000 loan. Will pay some cash and assume.

M. 1107. C. M. CALDWELL CO., F5525.
511-515 Trust and Savings Bldg.

WANTED—TO PURCHASE WILSHIRE LOTS, ARlington Heights lots. We have several cash customers, also clients with the following trust deed mortgages on good city properties, payable in monthly installments: One $1700, $1900, $2050, $3000, also $6500 first mortgage for close-in flat lot. See A. H. Barry, with DAVID BARRY & CO., 1216-20 Hibernian Bldg. 60369; Bdwy. 369.

WANTED—AM OWNER AND DEAL DIRECT WITH owners. Have several clear pieces city property, $6000, $7500, $13,500, $25,000 and $35,000. Will give clear property for any first-class equity and add some cash if you have something real good and offer me bargain. Will consider acreage or city. Describe exactly what you have and full particulars. Address R, box 80, TIMES OFFICE.

WANTED—TO PURCHASE—

Good building lots in Hollywood or southwest. I want to purchase five to ten good building lots in East Hollywood or close-in southwest, ranging from $650 to $1000 each. Must be good value and exact location. Address N, box 558, TIMES BRANCH OFFICE.

WANTED—10 TO 15 ACRES NEAR BURBANK OR between there and Glendale. Must be rich sandy loam soil, suitable for peaches and poultry, preferably a gradual southern slope. Must have plenty of water and be near shipping station. Don't answer unless you have a bargain. R. H. WHITTEN, 924 Beacon st. Home phone 53427, weekdays.

WANTED—WE WISH TO BUY LAND IN EITHER Antelope, Imperial or Coachella Valleys. What have you from 160 acres up to any amount? Owners only need answer, and PRICE MUST BE RIGHT.
AMERICAN VALLEY SYNDICATE,
Room 625 Washington Bldg.

WANTED—TO PURCHASE WILSHIRE RESIDENCE to $15,000. Have 120 acres raw alfalfa land in Kern county at $50 acre. Also 10 acres near Lindsay. Citrus land worth $2500, balance cash or mortgage. Will make quick deal. See A. H. Barry, with DAVID BARRY & CO., 1216-20 Hibernian Bldg. 60369; Bdwy. 369.

WANTED—FROM OWNER, NORTH OF HOLLYwood boulevard and Wilshire way, eight-room, 2-story house. Must have spacious rooms and extra large east front lot. Have cash client who will pay to $12,000 for an absolute bargain.

HORACE E. SMITH, 616 Wright & Callender Bldg.

WANTED—MODERN 7-ROOM BUNGALOW, NORTH Wilshire section. Will give 40 acres citrus land in famous Ducor district, Tulare county. Price $4000; mortgage $8000, 7 per cent. and pay cash difference. H. O. GRIFFITH, 308 Cal. Bldg. F1533; Main 1533.

WANTED—TO BUY, FROM OWNERS.
Bungalow southwest or west. State location and lowest cash price. Do not answer unless a bargain. Address M, box 352, TIMES BRANCH OFFICE.

WANTED—GOOD CITY PROPERTY TO $30,000; will give $8000 cash and a clear piece of eastern property, worth every cent of $22,000; submit at once for a quick exchange.
Main 4306. THE NOYES-LONG CO., A4266.
1011-15 Trust and Savings Bldg. Sixth and Spring.

WANTED—TO PURCHASE A STRICTLY MODERN, up-to-date, 5 or 6-room bungalow. Must be close in. Will pay $150 down, $40 per month. Give full particulars if you want an answer. State how long on car from First and Broadway, also what time first car gets to town in morning. Address T, box 213, TIMES OFFICE.

WANTED—NEW BUNGALOW IN WILSHIRE DIStrict. Will pay for same with mortgages to $6700, vacant lots to $2200 and cash. Will assume on a good proposition. Property must be first-class. Owners only. See Mr. Manning.
MANNING REALTY COMPANY,
710 Black Bldg., Fourth and Hill.
Main 3307. 60508.

WANTED—HAVE CASH BUYER FOR A WELL-leased apartment-house to $40,000. Must show 10 per cent. This is not a listing ad. Will deal with owners only.
Mr. Green.
PROVIDENT REALTY INVESTMENT COMPANY,
617 S. Hill street. Main 9313—60139.

WANTED—GOOD EASTERN OR LOCAL CLEAR, up to $15,000. Will put in the cream of acreage, ready to subdivide and some cash. Address M, box 338, TIMES BRANCH OFFICE.

WANTED—HOUSE AND LOT. MUST BE MODern; or suburban place, value about $6000. I will give in exchange 10-acre olive grove at San Bernardino, clear of incumbrance, and cash; or some Alhambra lots. Address HALL, 6701 Converse ave., L. A. Phone SOUTH 2054.

WANTED—BEST WILSHIRE HOME $12,000 TO $15,000 cash will buy. Also have cash for bargain in semi-business lot. Also buyers for large or small tracts good farm land, and other properties. FRANK L. FRARY, 406 Van Nuys Bldg.

WANTED—WE HAVE A GREAT DEMAND FOR 4, 5 and 6-room houses in the southwest part of the city. Please list your property with us at once. Phone Main 6368. Address corner 12TH AND HEMLOCK.

WANTED—TO PURCHASE BUNGALOW, $4000 TO $4500; will give $2200 clear Wilshire corner lot, balance cash or assume. G. R. COMTE, 719 California Bldg.

WANTED—5 TO 100 ACRES AS AN INVESTMENT. Will consider land all the way from $50 to $100 an acre. No agents. MR. KNIGHT, 930 Security Bldg. A2490.

WANTED— To Purchase, Real Estate.

WANTED—RESIDENCES.

In the district bounded by
HOOVER on the EAST,
WILSHIRE on the SOUTH,
MELROSE on the NORTH.

This is strictly a listing ad. We have a clientele looking for good purchases.

You, as owner, want your property listed with an agency that has a large clientele of customers, for the same reason that a manufacturer is anxious to have his goods on sale in a large department store, viz., there is a wider opportunity to make sales.

We, as agents, wish to have the best list possible and be able to fully display each property, just as a popular department store seeks to keep on sale, properly advertised and displayed, the choice bargains it has for sale.

If you approve this idea and wish to assist us in boosting your property, send your name and address and we will mail you listing blank. This is not necessarily for exclusive agency. Residence properties are shown by appointment only.

J. H. WOOD,
Manager HOUSE AND LOT DEPT.,
K. LUNDEEN COMPANY,
Suite 200 to 234, Central Bldg., 6th and Main sts.

WANTED—A GOOD PRODUCING ORANGE GROVE up to $30,000, Covina, Charter Oak or San Dimas districts. Property must be first-class and worth the price asked. Will pay for same with improved property situated in choicest residence district, and some cash.
See MR. BOYER,
EVANS-MOSS REALTY COMPANY,
Suite 621, H. W. Hellman Bldg.
Phones: A2144; Main 2306.

WANTED—TO BUY IN PASADENA IN SELECT residential district, on west or south side of street, new or recently built ten-room house, not white plastered outside; sleeping porch, two baths on second floor, maid's room and bath on first. Attic, furnace piped to all rooms and garage. State price. Address N, box 386, TIMES BRANCH OFFICE.

WANTED—

MODERN HOLLYWOOD RESIDENCE.

Offer in payment one of the finest 10-acre groves of 6 year old navels in famous Victoria Heights section, Riverside. Cash value $10,000, clear. Will add small amount cash.
GEO. H. COFFIN & SON,
Suite 221 Security Bldg. A5396.

WANTED—

BUNGALOW FOR SPOT CASH.

Client wants three bedrooms, new preferred, on lot 50x150, with garage or alley in rear, southwest. Don't submit unless you will sacrifice for less than cash value.
REED-HOGLE CO., F6060, A2450.
335 Title Insurance Bldg. Main 5066.

WANTED—TO PURCHASE
Los Angeles or Ocean Park property to $40,000. Will put in some cash and $15,000 worth of clear property and assume. Here is your chance to get from under a heavy mortgage and get clear property and cash for your equity.
HILDESHEIM & SCHILLER,
625 Van Nuys Bldg. F6436, Main 5025.

WANTED—TO PURCHASE, REAL ESTATE.
I have a client who wishes to purchase a six or seven-room modern bungalow in the southwest section, will pay for same with good 6 per cent. first mortgage bonds and cash property, must be worth the money and clear.
See J. T. CROWE, 933 Union Oil Bldg. A5822. Broadway 2447.

WANTED—TO PURCHASE—
Ten to 15 acres of land suitable for chicken ranch. Must be located between Glendale and Burbank. Will pay for same with clear property and cash.
See Ford, J. G. HUNTER REALTY CO.,
548 Title Insurance Bldg.

WANTED—TO PURCHASE AN IMPROVED ORANGE or lemon grove, 5 to 10 acres; 5 acres full-bearing, balance may be vacant or young trees; within 25 miles of Los Angeles, on or near car line. Must be a bargain. Address J. R. ALLEN, Sierra Madre, Cal.

WANTED—TO BUY A 5-ROOM HOUSE IN THE southwest, near a Presbyterian church and car line, not over $2500. Will pay $1000, balance monthly. Submit immediately as we are going to take our party out Monday afternoon. HAYS & LEWIS, 403 Laughlin Bldg.

WANTED—TO BUY—
6 to 8-room strictly modern bungalow between First and Wilshire Blvd. Must be a snap and not more than $5000. Will pay cash. Mr. Eldridge with THE MONARCH INV. CO., 227 Security Bldg. F4744; Main 3528.

WANTED—TO PURCHASE A $70,000 PIECE OF income property—no junk. Must be first-class and clear. Will give $70,000 worth of gilt-edged paper for same, such as mortgages, trust deeds and contracts, and some cash. Address N, box 579, TIMES BRANCH OFFICE.

WANTED—TO BUY, FROM OWNER, ON straight monthly payments of $20, one acre or more suburban place, near school and car line; improved with small house. Full particulars first letter. THOMAS HARPER, 224 East First st., Long Beach, Cal.

WANTED—300 OR MORE ACRES TILLABLE LAND in nearly frostless section where some water can be had for irrigation. Will pay for same with 160 acres proven oil land worth $32,000, city residence $7000, some cash and other property. See MR. RIDEOUT, 909 Van Nuys Bldg.

WANTED—VACANT CORNER, INSIDE TWO-MILE circle, west, clear, I have 38,00 sq. ft. apartment or manufacturing site at 50 cents per square foot at No. 478 North Avenue 20, clear, all excavated. I can add $2000 cash. PHONE East 446.

WANTED—FROM OWNER, NORTH OF ADAMS and west of Vermont. The best 6-room (two upstairs) bungalow that $5000 cash will buy. Lot must be east front and 50 feet.

HORACE E. SMITH, 616 Wright & Callender Bldg.

WANTED — TO PURCHASE, BEST RESIDENCE, twelve to twenty thousand dollars, will buy in Wilshire section. Owners and sole agents answer at once. Address N, box 480, TIMES BRANCH OFFICE.

WANTED—REAL SNAPS IN GOOD LOTS. INCOME or other good property for sale or exchange. Have cash buyer for lot in southwest anywhere from $400 to $1200 if real snap is offered. List with me. A. C. McCALL, 314 Bullard Bldg.

WANTED—SIX-ROOM BUNGALOW WITH GARAGE near Rampart blvd., under market value; must be good income property, new and modern. Owners answer, only. Address R, box 212, TIMES OFFICE.

WANTED—A GOOD INCOME PROPOSITION, CLOSE in, about $50,000, will put in cash; a corner on Orange street, near Westlake Park, $30,000, and my apartment-house, $20,000, and assume. Address M, box 348, TIMES BRANCH OFFICE.

WANTED—WILL PURCHASE GOOD, CLEAR LOTS, west or southwest, pay for same with good first mortgage, 6 per cent. bonds, and cash. Property must be worth the money. J. T. CROWE, 933 Union Oil Bldg. A5822. Broadway 2447.

WANTED—CLOSE-IN, IMPROVED RANCH OR CITY property to $9000; will give 160-acre clear ranch near Artesia, New Mexico; price $5500, balance cash or mortgage. W. J. KELLY, 352 I. W. Hellman Bldg. 63108, Main 6771.

WANTED—TO PURCHASE, HOLLYWOOD LOT, 60 feet frontage, between Hollywood Blvd., Franklin ave., Normandie and Hyland. Can pay all cash if under the market. Address N, box 450, TIMES BRANCH OFFICE.

WANTED—15 TO 20-ACRE WALNUT GROVE; must be in first-class condition; cash waiting. If you want to sell your walnut grove see me at once. LUX, 522 Van Nuys Bldg. Main 5677; 60566.

WANTED—WE HAVE TWO PARTIES JUST FROM the east who want to purchase a hotel, or apartment-house or ranch. See
GERMAN-AMERICAN REALTY & INV. CO.,
621 L. A. Investment Bldg.

WANTED—5 TO 10 ACRES SAN FERNANDO VALley, prefer Sherman boulevard, in exchange for $2500 equity in $6500 Hollywood bungalow and little cash. Address R, box 168, TIMES OFFICE.

WANTED—TO BUY INCOME PROPERTY; PREFER flats. Must be on cash basis. Have trust deeds. $3500 equity in income property, $2100 and cash for first payment, balance mortgage. Address L, box 568, TIMES BRANCH OFFICE.

WANTED—MODERN 6 OR 7-ROOM BUNGALOW, on monthly payments, without other payment down, by reliable business man, either Highland Park, west or east Los Angeles, about $3000 to $3500. Address S, box 169, TIMES OFFICE.

WANTED—LOT BETWEEN DETROIT AND VISTA, Hollywood Boulevard and Sunset boulevard, 50-foot frontage. Pay spot cash. Must be under market. Owners address, T. E. DARLING, 435 H. W. Hellman Bldg. F5375; Main 2442.

WANTED—LOS ANGELES BUNGALOW. PAY CASH, $30 monthly, and give two exceptionally good lots in Pasadena, which I own clear, as part payment. Answer full particulars, including car service. Address N, box 566, TIMES BRANCH OFFICE.

WANTED—HAVE A CLIENT FOR A WILSHIRE lot. Might go to $4000. Offers equity in four Hollywood lots and cash, or would clear. Owners only. MILLARD, 207 Title Insurance Bldg. 10261; Main 8506.

WANTED—HAVE $25,000 AND WANT A SNAP; will assume mortgage; owners or agents who can deliver, give price and location. Address O, box 440, TIMES BRANCH OFFICE.

WANTED — MODERN, CLOSE IN APARTMENT building, up to $80,000 or $100,000; must show good income on investment, and be priced right. Address M, box 355, TIMES BRANCH OFFICE.

WANTED—GOOD HOME IN SOUTHERN CALIFORnia. Pay for it with good grove at Arlington Heights, some cash.
WRIGHT & PATTERSON,
305 Van Nuys Bldg.

WANTED—6 OR 7-ROOM BUNGALOW, HOLLYwood way. Must be a snap and be handled on $350 cash, pay balance large monthly payments. Please give full particulars and oblige. Address buyer, O, box 329, TIMES BRANCH OFFICE.

WANTED—ONEONTA PARK OR HOLLYWOOD. Real bargain in a lot. Also want good lot same district in exchange for clear acreage, Coachella Valley, $2000. FARNSWORTH BROS., 1026 Van Nuys Bldg. Main 4096; F1209.

WANTED—BUNGALOW IN WEST ADAMS OR WILshire district for cash and late model automobile. O. F. SHUTES, 205 Story Bldg. Broadway 2470. F4105.

WANTED—
Chicken ranch, about an acre, some improvements; spot cash.
T. H. PLUMB & COMPANY,
740 S. Hill st.

WANTED—VICTOR VALLEY LAND. HAVE BONAfide cash buyers, also city and country exchange. Send legal description, state improvements, make price right. W. C. ATKINSON, CROWN CITY REALTY CO., 38 N. Marengo ave., Pasadena, Cal. Colo 3791.

WANTED — TO PURCHASE MORTGAGES, CONtracts for sale of real estate and trust deeds. CHARLES LANTZ, Attorney, room 408, Bullard Block.

WANTED—TO BUY BUNGALOW CITY, GIVE CASH or assume, and 10 acres clear land about 4 miles east of Palmdale. 435 H. W. HELLMAN BLDG.

WANTED — LOS ANGELES INCOME TO $30,000. Pay cash and $22,000 apple orchard in Colorado. BERNARD VOLLMER, 306 Trust & Savings Bldg.

WANTED—CORNER LOT ON MAIN OR SUMMIT; to give cash and small house in south part of city, clear, as first payment. South 6887. MRS. RICHARDS, 1714½ Merrill ave.

WANTED—HOUSE AND LOT OR VACANT LOT between 21st, Jefferson, Main, Grand. Give exact location, price. Owners or agents. Address P, box 68, TIMES OFFICE.

WANTED— To Purchase, Real Estate.

WANTED—HOUSE, WEST MAIN,
son, modern, up to $15,000,
house and four lots on Adams
$10,000; pay cash difference.
Want house east Main, north
bargain to $3000.
Want house west side to $15,000
for my 25-foot lot on Broadway
ments.
EDWARD COTINO, 436 Bradbury

WANTED—TO PURCHASE
6-room modern bungalow
Bimini or Pico way.
cash and clear lot
cated and worth
$3750, and will not consider
full particulars. Address O,
BRANCH OFFICE.

WANTED—COUNTRY PROPERTY
must be clear or nearly clear
equity in close in Hill
consider clear improved
property on larger deal
Bldg. F4193, Main 137.

WANTED—
CHEAP LAND.
Half section to section of
other raw land in Southern
to $2.50 per acre. P. O. BOX

WANTED—WHEN YOU DECIDE
price you will accept for
a complete description, and
346 Broadway

WANTED—HAVE $500 CASH
to buy a 4 or 5-room
west side, near car; balance
Owners only. See ERNEST
Grant Bldg.

WANTED — YOUR RANCHES
eastern friends wanting farms
large tract of land for
full details to MR. ENRIGHT,
Bldg.

WANTED—WELL LOCATED
PROVED PROPERTY
ASSUME IF GOOD
DON'T SUBMIT JUNK
BANK BLDG., BY LETTER

WANTED—BUNGALOW FOR CASH
gain, location between
Valencia and Western ave.
one-story. Only bargains
box 321, TIMES BRANCH OFFICE.

WANTED—I HAVE A $4000 TRUST
in one year, at 8 per cent.
good lot or bungalow. Address
BRANCH OFFICE.

WANTED—FIVE OR SIX-ROOM
$3500, fine corner
Long Beach, value $3000
$300, clear. Will pay some
TER CO., 520 Higgins Bldg.

WANTED—TO BUY OR LEASE
feet of industrial property
you can produce same kindly
F. A. KEELEY, Broadway Realty
Johnson Bldg.

WANTED—TO PURCHASE, HAVE
corner lot on Vermont, south of
bargain; no agents. Address
BRANCH OFFICE.

WANTED—TO PURCHASE THE BEST
in five blocks of Westlake Park
story house. Spot cash.
TIMES BRANCH OFFICE.

WANTED—TO BUY BUNGALOW
Wilshire district, $4000 to
gain for cash. Address O,
BRANCH OFFICE.

WANTED—CLOSE-IN ACRE
ferred. Have six clear
$1700; also horse, buggy and
Will pay some cash.
BRANCH OFFICE. Give location

WANTED—RELINQUISHMENT
in Valley, close to Brawley
JNO J. DILLON, Box 1386, Los Angeles
Centro.)

WANTED—ABOUT TWO ACRES
cheap house, close to car
chicken ranch, San Gabriel
ferred. T. SCOTT, 117 N.

WANTED—TO BUY FLATS OR
property. Have clear lot
assume. JOHN I. FRANKLIN CO.
F1448.

WANTED—VACANT OR IMPROVED
or L. A. Will exchange
$9000; will assume. Address
BRANCH OFFICE.

WANTED—MODERN 6 OR 7-ROOM
north of Adams st., east of
to $6500. Give lots and cash
Address M, box 323, TIMES BRANCH

WANTED—GOOD INCOME PROPERTY
Main. Have large improved
in, CLEAR, with cash in
Address M, box 343, TIMES

WANTED—LOS ANGELES VACANT
to $45,000. Pay cash and
ner. BERNARD VOLLMER, 306
Bldg.

WANTED—FROM OWNER ONLY
corner lot for cash, south of
tween Arlington and Tenth
dress S, box 160, TIMES OFFICE.

WANTED—CALIFORNIA PROPERTY
with clear Eastern
WRIGHT & PATTERSON,
305 Van Nuys Bldg.

WANTED—HAVE $1000 CASH
falfa land. Want bungalow
Investigate Tuesday. GREEN,
1084.

WANTED—VACANT LOT FOR
west, not too far out
all cash. Owners only.
Bldg. Main 5274.

WANTED—INCOME ALFALFA
describe minutely, for
$73,000, balance gold
street.

WANTED—TO PURCHASE A
house in the Wilshire district
bungalow in as first payment
A2815.

WANTED—5000 TO 30,000 ACRES
for colonization, subdivision
Have the cash. Address O,
BRANCH OFFICE.

WANTED—TO PURCHASE FIVE
or two-acre chicken ranch
bra, on terms. Address R,
BRANCH OFFICE

WANTED—INCOME PROPERTY
other clear property. O. F. SHUTES
Bldg. F4105. Broadway 2470.

WANTED—TO PURCHASE CHEAP
less than one acre.
K. LUNDEEN COMPANY,
Suite 200 to 234, Central Bldg.

WANTED—TO PURCHASE FOR CASH
and south of city; also
tion. C. S. PHILLIPS, 346 Douglas

WANTED— To Purchase, Miscel

WANTED—

WE PAY
POSITIVELY HIGHEST CASH
CAST-OFF CLOTHING
WE WILL CALL—ANYWHERE
WRITE US A POSTAL OR
THE ST. LOUIS
OFFICE 230 E.
A5302. PHONE

WANTED — A FEW GOOD
give equity of $450 in
and some cash.
OWNER, 222 LAUGHLIN BLDG.
6792.

WANTED—DIAMONDS
SEE US LAST.
DIAMONDS and
Any quality.
306-307 STIMSON BLDG.

WANTED—ANY QUANTITY
restaurant fixtures
good household furniture
Main 3042, F3018. L. C.
street.

WANTED — DIAMONDS
and jewelry
prices. HARRY REED,
11926.

WANTED—TOP PRICES
gentlemen's used clothing
CLOTHING HOUSE.
call. 502 S. Spring st.

WANTED—GUS HENRY
ladies' and gents'
or telephone.
Main 5717. 101 W.

WANTED—DIAMONDS
your diamonds
and address in your
24, TIMES OFFICE.

WANTED—TO BUY OR
fashioned jewelry
old gold. 614 W. 6TH ST.

WANTED — A SMALL
must be cheap.
Home 23040.

WANTED—HOW ABOUT
I pay highest
erywhere. 125½

WANTED—TO PURCHASE
afternoon dresses
shire 256. MRS.

WANTED—TO PURCHASE
larger for photograph
E. ADAMS.

WANTED — TO BUY
tank, small engine,
816 YALE ST.

WANTED—DIAMONDS
prices paid.
232-234 Homer Laughlin

WANTED—LADIES'
evening wear, etc.
ARNOLD, Main 3745.

WANTED — DIAMONDS
bought for cash.
330-331, O. T. Johnson

WANTED—TO BUY
paradise feathers
267, TIMES OFFICE.

WANTED — DIAMONDS
bought for cash.
Sixth st.

WANTED—TO BUY
roaster and
ber. Address R,

WANTED — TO BUY A
VAPOR GAS HEATER
DRESS P, BOX

WANTED—A GOOD
bakery. 2210

WANTED — SECOND-HAND
pounds. Address R,

WANTED—TO BUY A
LAUGHLIN BLDG.

WANTED—COAL AND
size, in good

WANTED—POSTAL
small store.

WANTED—CASH
758 SAN PEDRO

TO LET—

Furnished Rooms.

TO LET—SINGLE OR EN SUITE, FURNISHED rooms, housekeeping if desired; beautiful Westlake home, beautifully located near Westlake Park. Furnace, garage. Will serve breakfast if desired. Want gentlemen who wish a permanent home and to assist in making a comfortable home pleasant. Ten minutes out. 1649 ORANGE ST. 51584.

TO LET—PERKINSON HOTEL.
No extra charge for two in room. Unsurpassed in prices, furnishings and equipment. Rates $4.50 and up per week. All outside rooms, strictly first-class in every detail. Now open for business. No. 824 GOLDEN AVE., just west of Figueroa. Phone Main 675.

TO LET — TWO NICELY FURNISHED FRONT rooms on first floor. Bay window-room with kitchenette, private toilet, etc., and parlor, piano, lawn, flowers, porches. An ideal home, suitable for 2, 3 or 4 persons. No children or dogs. Boyle Heights. 1840 EAST SECOND ST.

TO LET—VERY DESIRABLE, LARGE FRONT, sunny room with sleeping porch. Also 2 or 3-room housekeeping apartments; gas, electricity, bath. All outside and sunny. Corner, large grounds, large verandas. Home-like, reasonable. 2801 S. GRAND. South 3768.

TO LET—THE STILWELL—
New, 10-story, FIREPROOF hotel of 233 rooms; each with PRIVATE BATH. Rates $1.50 PER DAY; $10 A WEEK, $35 A MONTH and up. Call and see our HOTEL. 838 S. GRAND. Phone 60297. Broadway 237.

TO LET—1147 S. FIGUEROA, ROOM AND SLEEPING porch, $15; room, $10; front housekeeping suite, $20; all newly furnished; also California two-room house with garden, $10 per month, unfurnished. Call after 1 p.m.

TO LET—BEAUTIFULLY FURNISHED BEDROOMS, in private home, at 1324 Westlake ave., with bath, furnace heat, running hot water, also sleeping porch, half block south of Pico car line. HOME 21779. Breakfast if desired.

TO LET—THE OLIVE, 921 S. OLIVE ST., ALL outside sunny rooms, close in, clean, sanitary and attractive; some suitable for offices, doctor, dentist, osteopath, millinery, ladies' tailor, dressmaker or similar business. MRS. K. M. BROWN, Phone F1308.

TO LET—HALF A BUNGALOW OF 2 ROOMS FURNISHED at $15, and a flat of 3 rooms furnished at $15, and 2 housekeeping rooms at $10 and $8. Phone Wilshire 2587. Walking distance. 1645 W. 1ST ST.

TO LET—HOTEL LUCKSTONE.
Just opened. Beautifully furnished single rooms, private baths, artistic and exclusive, walking distance. Very reasonable rates. 733 Ottawa st., just off Figueroa, between 10th and 11th. Broadway 4038.

TO LET—2 COMFORTABLE WELL FURNISHED bedrooms with use of pleasant parlor and library, quiet neighborhood; convenient to 4 car lines. West 16th st. cars to Oak st. 12 minutes' ride from Seventh and Hill. 916 WEST 17TH ST. Phone 22824.

TO LET—A LARGE FRONT PARLOR, NICELY furnished, new piano if desired, suitable for one or two gentlemen. $10 per month. Delicatessen near-by. 2402, corner of 24th st. and Grand avenue. Phone 24040.

TO LET—THE FRONT PART OF MY BEAUTIFUL new flat, 2 sunny rooms and balcony, facing the south; everything modern; select neighborhood; bath and phone; good car service. $16 per month. 20828.

TO LET—ON THE HILL, 15 MINUTES' WALK to business, modern, new, never occupied corner room. East and south exposure. Fine for one or two men or could be arranged as an apartment. 816 LUCAS AVE. Crown Hill car.

TO LET—IN CHARMING HOME, WEST SIDE, close-in, one or two splendid, large, bright, sunny rooms, east and south, also lower room, furnace heat, fine location. C. S. preferred. WILSHIRE 1446. 54552.

TO LET—
HOTEL OVIATT.
Pico and Flower.
New and modern, within walking distance of heart of city; rooms single and en suite; special rates by the month. Both phones.

TO LET—LARGE FRONT ROOM, HOLLYWOOD; private home. Will furnish breakfasts if desired. 1733 NORTH MARIPOSA, just north of Hollywood boulevard. Phone Home 59487 or Sunset Hollywood 704.

TO LET—NICE LARGE FRONT AND SIDE rooms, connecting bath, newly furnished bungalow, no children, home privileges, $2.50 per week. Maple avenue car to door. See them. 5000 WALL ST.

TO LET—LOVELY SUNNY ROOMS, SUITABLE FOR 2; four large windows, large closet, 2 beds, breakfast and dinner if desired. Room alone, $16, with board for 2, $25 each; private family. 1221 WEST 12TH. 51145.

TO LET—HOTEL PLEASANTON, 1120 S. GRAND. Strictly modern; outside rooms; veranda in front; elegant lobby and amusement hall; steam heat; private baths, and phones; $3.50 per week up. Phones BROADWAY 3221. F1626.

TO LET—3 NICE ROOMS AND BATH, NICELY furnished, hardwood floors, stationery tub, front and back porch, rent reasonable. 1637 VAN NESS AVE. Phone 72136.

TO LET — LARGE SUNNY FURNISHED ROOM with kitchenette; also well furnished single room, furnace heat; walking distance. 1503 SOUTH FIGUEROA.

TO LET—COMFORTABLY FURNISHED ROOM FOR 1 or 2 people, 15 minutes' walk to 7th and Broadway. Call Sunday, 743 SOUTH HARTFORD AVE. 55219.

TO LET—FRONT PARLOR AND DRESSING ROOM, near library, newly furnished, never used before, bath, hot running water, for 1 or 2 gentlemen or couple. Reasonable. 2214½ TEMPLE ST.

TO LET—HOTEL ALAN, 236 E. SECOND ST., just opened; elevator, lobby, running hot and cold water, free baths; telephones in rooms. $2.50 and $3 per week.

TO LET—REX HOTEL—
316 S. Broadway.
Central location, good light and ventilation. $2.50 up. Bath, phone free.

TO LET—2 FURNISHED ROOMS FOR LIGHT housekeeping, private home. Every convenience. Rent reasonable. Suitable for 1 or 2 ladies. 1050 W. 39TH PLACE. Phone 77186.

TO LET—THREE ROOMS, FURNISHED COMPLETE for housekeeping, bath, gas, electricity and phone; use of piano, on yellow car line, block from South Pasadena car. PHONE 39872.

TO LET — A BEAUTIFUL NEWLY FURNISHED room, modern in every way, no other roomers, close-in, must be seen to be appreciated. PHONE 25481.

TO LET — TWO NICELY FURNISHED FRONT rooms for housekeeping, also 3 sleeping rooms, 2 en suite, phone, light and gas. 1176 W. 8TH ST.

TO LET—$12, TWO NICE, LARGE FURNISHED housekeeping rooms, gas, electricity, laundry privileges, bath, phone, fine private residence. 1175 E. ADAMS.

TO LET—HOUSEKEEPING SUITE, BEDROOM AND kitchen, private family, close-in, reasonable, suitable for 1 or 2 ladies. Half flat, west of Figueroa between 6th and 7th sts. 950 ORANGE ST.

TO LET—ONE FURNISHED ROOM IN MY BEAUTIFUL home, $25; furnace heat, instantaneous hot water, shower, private bath if desired. Rent garage also. PHONE West 1693.

TO LET—1033 S. BURLINGTON, NICELY FURNISHED front room, running water, house strictly modern, private home, everything first-class. Home PHONE 557687.

TO LET—LARGE SUNNY ROOM WITH KITCHENETTE. Also single rooms. Beautifully located, opposite Hollenbeck Park. 517 S. BOYLE. Phone 41208.

TO LET—LARGE, SUNNY PARLOR AND BEDROOM on first floor, electric lights, bath and phone, very reasonable. 1469 S. FLOWER. Phone 25989.

TO LET—LARGE SUNNY FRONT ROOM, FIRST floor, private family, 5 minutes' walk from Court House. $10 month to permanent tenants. 517 CALIFORNIA ST.

TO LET—ROOM IN PRIVATE FAMILY TO SINGLE gentleman who wants exclusive home comforts in fine location; references required. Call 1444 MAGNOLIA AVE.

TO LET—LOVELY FRONT ROOM, MODERN CONVENIENCES, no housekeeping; reasonable rent. 841 S. FLOWER ST.

TO LET—IN FAMILY HOME, BEAUTIFULLY LOCATED, fine large sunny room with bath, furnace heat, separate entrance and garage; for single gentleman; references. 849 N. MARIPOSA AVE.

TO LET—ROOM IN PRIVATE HOME, 15 MINUTES' walk from Broadway. 54774.

TO LET—HOUSEKEEPING ROOM WITH KITCHENETTE adjoining, including bath and lights, ground floor, front entrance. 790 E. 14TH ST.

TO LET—FURNISHED FRONT ROOM IN HOME with private family, will rent to one or two gentlemen and board if preferred. 1520 PLEASANT AVE.

TO LET—LARGE, SUNNY ROOMS, NEW, CLEAN, $3, 2 blocks from City Hall. 135½ S. OLIVE. Call and be convinced.

TO LET—PLEASANT FURNISHED SOUTH ROOM and small kitchen, gas, electricity, bath, $13.50. 1326 VALENCIA.

TO LET—COZY FRONT ROOM, BALCONY, ELECTRIC lights, bath, 6 minutes from Hamburger's, $2 week. 812½ SAN FRISCO.

TO LET—NICELY FURNISHED FRONT ROOM, walking distance or West 7th st. car to Valencia. Gentleman only. 1326 ORANGE ST. 55424.

TO LET—NICELY FURNISHED ROOM, ATTRACTIVE home, modern conveniences, furnace heat, buffet kitchen. 1051 WESTLAKE AVE.

TO LET—2 LARGE SUNNY HOUSEKEEPING rooms, including gas and electricity, $3.75; good neighborhood. 2820 S. MAIN. Phone Main 4956.

TO LET—3 CONNECTING ROOMS WITH USE OF bath and phone. Walking distance. Rent reasonable. 537 S. FREMONT.

TO LET—2 OR 3 MODERN FURNISHED ROOMS, clean, close in, homelike place. 215 WEST 14TH STREET.

TO LET—NEWLY FURNISHED ROOM IN PRIVATE family, no children, close to 6th st. car line. 630 S. BONNIE BRAE. Wilshire 1005.

TO LET—2 SEPARATE FURNISHED ROOMS near 10th and Burlington, to employed women. PHONE 20383 before 8 a.m. or after 4 p.m.

TO LET—2 FURNISHED LIGHT HOUSEKEEPING rooms, gas, bath, water paid, $8. 242 ROSEMONT AVE. Temple car.

TO LET—TWO NEAT, LARGE FURNISHED rooms for housekeeping; no children. 715 EAST 14TH ST.

TO LET—LADY ALONE WISHES TO SHARE FLAT with lady or couple employed. 1344 PALM ST., near Pico and Grand.

TO LET — TWO NICELY-FURNISHED FRONT rooms, housekeeping, private entrance; adults. 815 W. 40TH ST.

TO LET—A PLEASANT BEDROOM FOR PLEASANT man in a pleasant home. 1132 ORANGE ST. Phone Broadway 122.

TO LET—2 ROOMS FOR LIGHT HOUSEKEEPING, near Eastlake Park. 3025 BALDWIN.

TO LET—LARGE ROOM, KITCHENETTE, BATH, modern, phone, yard, flowers, 11th street car, $12.50. 909 EL MOLINO.

TO LET—TWO WELL FURNISHED ROOMS IN handsome home for gentlemen, all conveniences. 1514 INGRAHAM ST. 52060.

TO LET—NICE SUNNY FURNISHED ROOM WITH or without board, private family. Phone 31573. 295 E. AVENUE 40.

TO LET—LIGHT, SUNNY ROOMS, COMMUNITY kitchen, from $6 to $15. 720 CARONDELET.

TO LET—ONE-HALF BLOCK FROM 3 CAR LINES and restaurant, near 1223 W. 23RD ST.

TO LET—FURNISHED ROOMS, RUNNING WATER, hot and cold, close. 925 W. 6TH ST.

TO LET—

Furnished Rooms.

TO LET—
HOTEL ALCO,
10th and Figueroa.
New and modern; cafe in connection; special rates by week or month.

TO LET—LARGE SUNNY ROOM WITH ONE OR two single or one double bed; also sleeping porch; in a modern home in the Westlake district, with all the comforts of home. Rent very reasonable. 745 S. UNION AVE. Phone 551576.

TO LET—CHOICE FRONT ROOM, LARGE AND sunny, for young gentleman who enjoys home comforts, in a strictly modern home, 1 block from Westlake Park, $10 per month. Exchange references. 52846. 2223 W. 8TH ST.

TO LET—WANT GENTLEMAN TO SHARE MY new 4-room flat, magnificently appointed. Apply 159 W. JEFFERSON, Sunday, between 11 and 12:30, or phone F7797, Main 7797 Monday, between 5 and 6. Opportunity for right party.

TO LET—SMALL PRIVATE FAMILY DESIRES lady or gentleman to occupy well furnished sunny room, connecting bath, special home privileges if desired. Walking distance. 1617½ W. SEVENTH.

TO LET — LARGE, ELEGANTLY FURNISHED room, adjoining bath, in exclusive private home, Wilshire district, all modern conveniences, reasonable. Best references. Phone HOLLY 970.

TO LET—2807 BOULDER ST., 3 ROOMS, OR whole of beautiful 6-room double cottage, 2 lots for chickens; will sell chickens and furniture if desired. Phone BOYLE 2423.

TO LET—WANT YOUNG BUSINESS WOMAN OR teacher to share nice apartment. Give age, education, business. References exchanged. Address N, box 500, TIMES BRANCH OFFICE.

TO LET—HOTEL IVAN, 947 W. 6TH, WALKING distance; outside sunny rooms, new brick building, steam heat, hot, cold water, private telephones and baths. $3 week.

TO LET—FIVE OR SIX NICE, LARGE AND AIRY rooms, running water in each room, gentlemen only; transient. HOTEL CHARLES. 1005½ S. Main st.

TO LET—SUITE OF FURNISHED ROOMS, FURNACE heat, running hot water, also garage; also 2 rooms in rear, furnished or unfurnished. 1324 WESTLAKE AVE. Home 21779.

TO LET—LARGE FRONT ROOM, BATH, CLEAN, quiet, desirable neighborhood, high, sunny, walking distance, gentlemen preferred. Take W. 7TH ST. car to Bixel st. 1115 INGRAHAM ST.

TO LET—TWO NICELY FURNISHED ROOMS, housekeeping privileges if desired; reasonable rent. Apply 1626 W. 20TH. Take Washington st. car. Third house from Vermont ave.

TO LET—NICELY FURNISHED FRONT ROOM, with private family. One half block from Westlake Park. Gentlemen only. TELEPHONE 556149.

TO LET—LOVELY FRONT ROOM, SUITABLE FOR one or two; home privileges; second house from Westlake Park; $2.50 a week. 444 PARK VIEW. Wilshire 3388.

TO LET — HOMELIKE, LARGE, SUNNY ROOM with fireplace, modern home, new furnishings, housekeeping if desired. 1014 KENSINGTON ROAD. Phone 53709.

TO LET—FURNISHED ROOM, CLOSE IN, RIGHT downtown, 2 blocks from new Examiner Bldg. Private family. $10 per month. No car fare needed. Phone and bath. 227 E. 11TH.

TO LET—ELEGANTLY FURNISHED ROOM FOR lady, also large room and alcove, fine for two gentlemen, all modern conveniences, cheap rent. Phone 52082. 1539 WEST 11TH ST.

TO LET—3 SUNNY ROOMS, NEATLY FURNISHED, new house, all conveniences, including piano. Rent reasonable. Take University and W. 39th st. car to La Salle, one block south to 3947¼.

TO LET—FURNISHED FRONT ROOM, PRIVATE entrance, $2 week. Nothing extra for roommate, close. 817 PARKER DRIVE, street off 8th. 3 doors west of Central.

TO LET—SLEEPING PORCH ROOM, SOUTHERN exposure, closed in during day and heated, use of kitchenette, for congenial young man or woman who appreciates home privileges; $10. 53269.

TO LET—FURNISHED SLEEPING ROOMS, $2.50 and $3 per week. Nice and clean and bright; choice location; easy walking distance. 912 W. SEVENTH ST., near Figueroa.

TO LET — LADY HAVING NEW MODERN 4-room artistically furnished flat, would share with desirable party. 53269.

TO LET—4 ROOMS, FURNISHED, FOR LIGHT housekeeping, cheap. Take West Jefferson car, get off at Western ave. 1719 WEST 35TH ST.

TO LET—LADY ALONE HAS FURNISHED APARTMENTS, would share with congenial lady. Nice lawn, porches and flowers. Eighteen minutes out. Restricted district, between Westlake and Bimini. PHONE 58225.

TO LET—LADY LIVING ALONE WISHES TO RENT front room to lady, heat, phone, home conveniences, $6 per month. Breakfast if desired. 71680.

TO LET—OUTSIDE SLEEPING ROOM, SUITABLE for 1 or 2 gentlemen, also large front room, both nice and sunny, walking distance. 973 W. 6TH.

TO LET—COSY, COMFORTABLE ROOM IN PRIVATE family of two, to gentleman; one-half block Pico car; Christian Scientist preferred. 1320½ S. BONNIE BRAE.

TO LET—NICE LARGE ROOM, TWO BEDS, well furnished, brick building, walking distance, $3. 223 SOUTH GRAND AVE. Call Sundays or evenings.

TO LET—NICELY FURNISHED ROOMS FOR housekeeping, brick building, steam heat, private bath, disappearing beds; walking distance. 820 WEST FIRST. Reasonable.

TO LET—NICE LARGE SUNNY ROOMS, NEWLY furnished, lavatory in rooms, beautiful private home, close-in, $10 and $12. Just what rooms cost us. PHONE 51015.

TO LET—2 FRONT ROOMS FOR HOUSEKEEPING, in cottage, to couple. No children. Gas, light, phone, all for $13.50. Take Griffith car to 743 E. 40TH ST.

TO LET—3 HANDSOME ROOMS, BATH, SECOND floor, housekeeping; rent together or separately, reasonable. 3012 KINGSLEY ST., near University. Phone 23701.

TO LET—NICE LARGE FRONT ROOM, MODERN conveniences, walking distance, in private home, reasonable price to respectable party. 154½ N. BEAUDRY.

TO LET—FRONT UPSTAIRS BEDROOM IN PRIVATE family of adults, reasonable. 1042 W. 36TH PLACE, between Vermont ave. and University car lines.

TO LET—3 CHOICE SUNNY ROOMS, FURNISHED for housekeeping, near cars; rent $15, light, water; adults. 3962 TRINITY ST. Maple ave. car to Wall st.

TO LET—ONE SUNNY ROOM, LIGHT HOUSEKEEPING, gas and electric lights, heating stove, use both phones, for employed lady, no children. $10. 1041 W. 17TH ST.

TO LET—FIVE MINUTES FROM BROADWAY. Newly furnished rooms with running water. Also one suite, completely furnished for light housekeeping. 517 WEST FIRST ST.

TO LET—WILSHIRE DISTRICT, CLOSE-IN, TO business man, well furnished, second floor, front room, lavatory, furnace heat, garage, private family. Phone 556797 for appointment.

TO LET—NEAR ST. JAMES PARK, IN PRIVATE residence, sunny, convenient housekeeping suite. Complete for one or two persons, $17 or $20 per month. 2334 THOMPSON, University car.

TO LET—IN WEST ADAMS DISTRICT, BEAUTIFUL rooms and apartment, furnished, furnace heat, board if desired. West Adams car. 2677 ELLENDALE PLACE. Home 20891.

TO LET—LARGE SUNNY ROOM WITH CONNECTING bath, suitable for one or two gentlemen, easy walking distance, reasonable. 1235½ WEST SIXTH ST.

TO LET—LARGE FURNISHED SUNNY FRONT room, ground floor, with or without housekeeping, modern, $2 week, near three car lines. 1177 WEST 25TH ST. West 501.

TO LET—NICELY FURNISHED FRONT ROOM $7 per month. 828 S. FIGUEROA ST. Gentleman only.

TO LET—LARGE FURNISHED ROOM, BATH, PRIVATE family, close-in. 843 GOLDEN AVE. Off 9th. Broadway 6285.

TO LET—TWO LARGE SUNNY ROOMS FOR housekeeping, private home, close-in. 1417 ALBANY. West 5275.

TO LET—$18, 3 CLEAN, SUNNY ROOMS, SINK, gas range, two porches, yard. Choice location, close-in. 967 WEST 6TH ST.

TO LET—TWO LOVELY SUNNY FRONT ROOMS. Cheap rent to desirable, permanent tenants. 1611 WEST 10TH ST., between Union and Beacon.

TO LET—THREE MODERN, UP-TO-DATE, FURNISHED housekeeping rooms, walking distance, lower flat. 1607 SANTEE ST.

TO LET—WELL FURNISHED SUNNY UPSTAIRS room, walking distance, $2 per week. 1047 W. EIGHTH ST. Phone 53374.

TO LET—ELEGANT FURNISHED ROOM IN SELECT neighborhood, rent moderate to permanent party. 1341 CONSTANCE ST.

TO LET—TWO CONNECTING FURNISHED rooms, with piano, southwest, $20. Phone 77147.

TO LET—TWO NICELY FURNISHED ROOMS, single or en suite. Furnace heat, gas grates, garage. 1640 WEST 11TH ST. Phone 54529.

TO LET—FURNISHED, OUTSIDE ROOMS FOR light housekeeping, single or in suite, $6 and up per month. Walking distance. 148 W. 18TH ST.

TO LET—3 FURNISHED ROOMS FOR LIGHT housekeeping. Price $15 per month. 1222 W. WASHINGTON.

TO LET—2 ELEGANTLY FURNISHED SUNNY housekeeping rooms, bath, phone, $18 per month. 2423½ S. GRAND AVE.

TO LET—BEAUTIFUL LARGE OR SMALL SUNNY rooms, first-class board, large porch, parlor, piano. 1951 S. GRAND.

TO LET—ROOM IN REAR, LARGE AND HAS separate entrance, $1 per week. 232 N. FLOWER.

TO LET—FOUR ROOMS AND GARAGE, LIGHT, gas, heat, separate entrance. See it and you keep it. Phone WEST 5372.

TO LET—SUNNY FRONT ROOM FURNISHED, CONVENIENT to bath and phone, private family. Price $8. 1225 S. HOPE ST. Phone F1120.

TO LET—FURNISHED 2 OR 3 NICE CLEAN rooms, good location, nice street. Pico or 16th street cars. 1415 BOND.

TO LET—VERY DESIRABLE ROOM, REASONABLE. 6605 FRANKLIN AVE., Hollywood. Phone 57185.

TO LET—FOUR SUNNY ROOMS, NICE YARD, ½ block from three car lines. Take North Broadway car to 140 N. SICHEL ST.

TO LET—CLEAN, SUNNY ROOM IN PRIVATE home near 2 car lines, southwest. $8 per month. Phone WEST 2727.

TO LET—FURNISHED ROOM WITH KITCHEN privileges, to woman employed, $10 per month. 1226 ARAPAHOE ST. Phone 51206.

TO LET—2 DANDY ROOMS, PRIVATE BATH and phone, very nice for 2 or 3 gentlemen; walking distance; reasonable. 713 TEMPLE ST.

TO LET—TWO LARGE FURNISHED ROOMS FOR housekeeping for gentleman and wife or two ladies. 338 W. 30TH ST.

TO LET—LARGE SINGLE ROOM AND A 2-ROOM suite, close in and cheap rent. 421 SO. FIGUEROA.

TO LET—LARGE ROOMS, COMFORTABLE BEDS, in a Christian home. 1213 W. JEFFERSON.

TO LET—SUNNY HOUSEKEEPING ROOM, SINGLE or double bed, low rent, close in. 213 E. 14th.

TO LET—

Furnished Rooms.

TO LET—TWO NICELY FURNISHED SUNNY rooms, in private family. Can have use of kitchen or will serve breakfast if desired. 1833 WEST 22ND ST., near Normandie. Phone 74709. Rent reasonable.

TO LET—A LOVELY DEN, BEDROOM, PRIVATE family, all conveniences of home. References. $12 per month, 3 minute car service, 25 minutes to 7th and Broadway. 26209, evenings.

TO LET—2 NEWLY FURNISHED SUNNY HOUSEKEEPING rooms, also large single rooms, private home, one block from two car lines. 1631 CHERRY STREET.

TO LET—HOUSEKEEPING ROOM FOR ONE OR two persons, only $1.50 per week; wooden goods for cover; others for less than $1.75 per week. A strategic location. 732 WALL.

TO LET—IN HOME, SOUTH ROOM, FURNISHED, small kitchen, grate (wood included,) $16, grounds. 425 S. GRAND.

TO LET—NICELY-FURNISHED ROOMS, NICE LOCALITY, walking distance, $2.50 a week. 1443 S. FLOWER ST.

TO LET—NICELY-FURNISHED ROOM WITH CONVENIENCES to lady, close in. 111½ WESTLAKE AVE.

TO LET—$8, NICELY FURNISHED FRONT ROOM, private home. Phone WEST 5502. Address 922 W. 34TH ST.

TO LET—HOUSEKEEPING ROOMS WITH KITCHENETTE and running water, $3.50 and up. 53033. Close in, between 8th and 9th, off Figueroa.

TO LET—CHOICE SUNNY BEDROOM, BATH, use of phone; 1 or 2 young men; reasonable. 141 W. 45TH. South 3685.

TO LET—NEWLY FURNISHED SUNNY APARTMENTS, 2 rooms, $18; rooms, $10 up. 1026 S. BURLINGTON. 556272.

TO LET—A COZY FRONT ROOM WITHIN WALKING distance. Breakfast if desired. PHONE WILSHIRE 2643.

TO LET—NEAT, SUNNY ROOMS, WALKING DISTANCE. Rent $2.50 to $3.50 per week. At 647 S. GRAND AVE.

TO LET—$1.50 WEEK. SMALL FRONT BEDROOM, clean, quiet, fine outlook. Larger rooms, $2 up. Walking distance. 212 N. GRAND AVE.

TO LET—COMFORTABLY, NICELY FURNISHED room in quiet German family, walking distance. 1332 ORANGE.

TO LET—NICE, NEAT ROOM IN PRIVATE HOME, $1.50 per week, walking distance. 225 SOUTH BEAUDRY AVE. 556476.

TO LET—ONE FURNISHED ROOM, GENTLEMAN preferred. Wilshire district, one block off car line. Breakfast if desired. PHONE 568486.

TO LET—TWO ROOMS FOR LIGHT HOUSEKEEPING, with privilege of kitchen, in private home for couple, $15 a month. 411 E. 41ST ST.

TO LET—

Unfurnished Rooms.

TO LET—3 SUNNY ROOMS AND NEW HOUSE, all modern conveniences, rent reasonable. Take University and W. 39th st. car to La Salle, one block south to 3947.

TO LET—UNFURNISHED ROOM, THREE ROOMS $10. Light and clean. 1627 PALOMA. South 6599.

TO LET—FOUR UNFURNISHED ROOMS IN A modern, 8-room house; adults; $20 month. 1246 WEST 30TH ST.

TO LET—LARGE UNFURNISHED FRONT ROOM with alcove, bath and telephone; adults. 820 W. 10TH ST.

TO LET—THREE SUNNY ROOMS AND KITCHEN, private home, second floor; $12. 219 EAST 30TH ST.

TO LET—THREE ROOMS AND BATH, GAS, ELECTRICITY, sunny, fine neighborhood, $10, water paid. 5637 ASH. 38008 Home Phone.

TO LET—UNFURNISHED HOUSEKEEPING ROOMS very reasonable. 4171 WOODLAWN. Call after Sunday.

TO LET—ONE UNFURNISHED ROOM IN PRIVATE home, suitable for light housekeeping; references; adults. 1420 ALBANY ST.

TO LET—3 UNFURNISHED ROOMS, ALSO GARAGE, reasonable. 216 W. 28TH ST.

TO LET—THREE UNFURNISHED ROOMS IN COTTAGE, walking distance. Call Sunday, 1633 SANTEE ST.

TO LET—3 HOUSEKEEPING ROOMS, PRIVATE bath. 3506 CENTRAL AVE. South 7583.

TO LET—

Furnished and Unfurnished.

TO LET—FRONT UPSTAIRS APARTMENT, RUNNING water, private veranda, electricity, note location. 824 W. 10TH ST.

TO LET—3 LARGE NEW ROOMS, FURNISHED OR unfurnished. 823 W. 86TH ST. Phone Vermont 1536.

TO LET—

Unfurnished Flats.

TO LET—5-ROOM UPPER FLAT, VERY SUNNY, on corner, every modern convenience, only $22 month. Address 1332 W. 20TH ST. Phone West 4488.

TO LET—CHEERFUL 6-ROOM FLAT, WALKING distance. Rent $22.50. Phone MR. M'GREEL, A2318, Main 6278.

TO LET—FINE 3-ROOM MODERN FLAT, 2 DISAPPEARING beds, good location, southwest. Adults. 2920 WALTON AVE. West 5148.

TO LET — UNFURNISHED HIGH-CLASS APARTMENT. Upper, south. Beautiful and attractive in every feature. Garage. PHONE WEST 1394.

TO LET—NEW SUNNY 3-ROOM UPPER FLAT, reasonable. 408 E. 36TH ST., one block east of Maple car.

TO LET—SUNNY 3-ROOM LOWER FLAT, WALL bed, gas range, hardwood floor, fine location; rent $22. 1328 S. HOOVER ST. Phone West 3870.

TO LET — FINE 5-ROOM UNFURNISHED FLAT, bath, everything modern, beautiful view, garden, few minutes from Courthouse. 707 TEMPLE ST.

TO LET—737 LAKE ST., 4 ROOMS, BATH AND screen porch, separate entrance, close to Westlake Park, adults, rent $18. PHONE 59488.

TO LET—NEW 3-ROOM FLAT WITH BATH, sleeping porch, disappearing beds. 1414 MARIPOSA.

TO LET—7-ROOM RESIDENCE FLAT, MODERN, suitable for sub-letting, nice neighborhood; no car fare. 420 N BROADWAY, near High School.

TO LET—3-ROOM FLAT, MODERN, WALKING distance; $15, water paid. 1227 SAN JULIAN ST., between 12th and Pico. Phone 21888.

TO LET—DON'T READ THIS AD. NEW 4-room flat, hardwood floors, cabinet kitchen and stationary tubs. OWNER, 1752 W. 24th.

TO LET—BEAUTIFUL UP-TO-DATE FOUR-ROOM upper flat, just completed. 2312 BUDLONG AVE.

TO LET—5 LARGE ROOMS, MODERN, MISSION flat, best location in city. 622 S. BONNIE BRAE. Westlake district.

TO LET—NEW AND MODERN 4-ROOM FLATS, close in, Westlake district, 325 S. UNION AVE., one block north of 6th st. Phone 51375.

TO LET—TWO SPLENDID FLATS, 3 ROOMS, FOUR rooms, garage, hot water, well located, automatic heater. 1447 W. 23RD. West 1084.

TO LET—TWO 5-ROOM FLATS, UPPER AND lower. All modern conveniences. Sunny rooms. Choice location. Adults. 1241 BERENDO ST.

TO LET—NEW 4-ROOM UPPER FLAT, LARGE porches, gas range, between Bonnie Brae and Westlake avenue. 1845 W. 12TH ST. 52349.

TO LET—FLAT, 3 ROOMS, BATH AND SCREEN porch, partly furnished, oak floor, linoleum, $17. Phone WEST 368.

TO LET—NEW, MODERN 4-ROOM FLAT, ALL built-in features, garage. 1253 W. 31ST ST. West 1590.

TO LET—MODERN FOUR-ROOM SUNNY FLAT, one disappearing bed. 3501½ S. HOPE. Phone 24182.

TO LET—DESIRABLE 5-ROOM FLAT, MODERN, on car line. Corner 9th and Beacon. Inquire 846 BEACON.

TO LET—CLOSE-IN, MODERN 4-ROOM UPPER flat, 1337 VALENCIA. Pico Heights car. Phone 21481.

TO LET—BEAUTIFUL FOUR-ROOM FLAT, EVERY built-in convenience, fine location, $21; adults. 471 MILES ST. (E. 39th.) San Pedro st. car.

TO LET—FOUR-ROOM FLAT, ALL UP-TO-DATE features, two disappearing beds and an outside sleeping room. Corner Jefferson and Hoover.

TO LET—UNFURNISHED UPPER FOUR-ROOM flat, reasonable. 372 LUCAS AVE. Walking distance.

TO LET—$15, 2, 3-ROOM BRICK FLATS, HARDWOOD floors, stationary tubs. 924 WEST 16TH ST. close-in.

TO LET—UNFURNISHED 4-ROOM FLAT, NEW, never occupied. All conveniences. 3938 SOUTH GRAND AVE.

TO LET—A DESIRABLE UPPER SUNNY SIX-ROOM flat, with all conveniences, clean, on high ground, at 465 LAKE ST. Adults only.

TO LET—ONE NEW LOWER FLAT, LARGE ROOM, on corner, range, linoleum, 2 beds. 1444 WEST 38TH PLACE. 53800. BROADWAY 4141.

TO LET—COSY GROUND FLOOR APARTMENT, suitable for two or three adults; inquire 2628 PASADENA AVE.

TO LET—4-ROOM MODERN UPPER FLAT, VERY desirable, Pico Heights; adults only. Inquire at 1327 PACIFIC AVE.

TO LET—EAST FRONT, 4-ROOM LOWER SOUTH flat, plenty of sunlight, close-in, adults, PHONE Main 6616.

TO LET—7-ROOM UPPER FLAT, MODERN, 1445 S. Flower; also 6-room lower, same building; walking distance. $30 each. MAIN 7134, F3880.

TO LET—NEW APARTMENT FLAT, BEAUTIFULLY finished, 3 rooms, dressing and bath, built-in features, garage if desired. 1442½ W. 23RD ST.

TO LET—2234 AND 2238 CAMBRIDGE ST. FLATS just completed, good car service. Residence section.

TO LET—ELEGANT MODERN 4-ROOM BUNGALOW flats, upper and lower; adults. 1654 GIRARD ST.

TO LET—TWO 4-ROOM FLATS, BATH, HOT WATER, porches, upper $16, lower $18.50. 1541 SECOND AVE.

TO LET—ATTRACTIVE NEW SUNNY FLAT, BEST location, fine view; 4 rooms; garage. 1458 MAGNOLIA AVE.

TO LET—4-ROOM MODERN FLAT, 2 DISAPPEARING beds, fireplace, Pittsburgh heater, sleeping porch, gas range, etc. 1677 WEST 1ST ST.

TO LET—4 ROOMS, NEW, DISAPPEARING BED, 15 walk from Broadway, or take Crown Hill car. 1238 WEST 4TH ST.

TO LET—3-ROOM NEW FLATS, BUILT-IN BEDS, $16 and $18. 2708 HOOPER AVE.

TO LET—THREE ROOMS, DISAPPEARING BEDS, linoleum in kitchen and bath, rent $18. 1428 WEST 22ND ST.

TO LET—ONE FLAT, 1431 SOUTH MAPLE AVE., five rooms, $25 per month. J. Y. LAMBERT, 1004 Hollingsworth Bldg.

TO LET—ELEGANT THREE-ROOM BUNGALOW flat, wall beds, gas range, everything modern. 924 WEST 36TH ST. Phone 22992.

TO LET—$25.
Westlake section, 4-room upper sunny flat, built-in features. PHONE 54201.

TO LET—2-ROOM FLAT, PANTRY, KITCHEN AND bath. 1717 GROVER ST. Washington or 16th st. cars.

TO LET—

Unfurnished Flats.

TO LET—WILSHIRE BOULEVARD HEIGHTS, 821 New Hampshire st. West Ninth st. car. Large new and very desirable 5-room modern unfurnished flats. No others like them or just as good. Not dangerous firetraps but reinforced concrete and hollow tile construction. Warm in winter, cool in summer, sanitary, vermin-proof and nearly fireproof. Open air sleeping rooms, disappearing beds, built-in tubs, elevated oven ranges, Lowe gas heaters, metal lined coolers, curtains, not paper shades, attractive grounds. The unusual method of interior finishing makes housework very light. Beginning Monday, November 24, flats will be open for inspection from 2 to 4 and from 7 to 8 p.m. Rent $40 and $50. See W. C. POWERS, 310 S. Kingsley drive. Home phone 568789 or Concrete Bldg. and Inv. Co., 913 S. Figueroa st. Home phone 52031.

TO LET—7 ROOMS, WITH SLEEPING PORCH, IN exclusive W. Adams district, near St. James Park. Upper south apartment; hardwood throughout; solid mahogany and white enameled finish; large tile bathroom, with recess tub; extra toilet; and lavatory; new and absolutely first-class in every detail; living-room, 22x17; garage and storage room, heat; janitor service; hot and cold water, and gas range in kitchen included; adults. 2361 THOMPSON ST. Open Sunday afternoon. Phone 24085.

TO LET—SOME BEAUTIFUL FLATS,
AT EXCEEDINGLY LOW RATES.
Located Corner Hoover and West 11th.
To IMMEDIATE PERMANENT tenants, will give one month's rent free. Rates include water.
2404 W. 11th—$22.50, upper, 4 rooms and bath.
2412 W. 11th—$22.50, lower, 3 rooms and bath.
1155 Hoover—$22.50, lower, 4 rooms and bath.
1157 Hoover—$35.00, upper, 6 rooms and bath.
Clean and attractive; oak floors throughout; gas ranges, patent water heaters, brick grates. Some with built-in beds, other built-in features. Lawn, flowers, paved street, excellent residence section. West 11th car, off Hoover. Flats unlocked. Phone OWNER, A4709; Main 4471. Evenings and Sunday, Phone 72616.

TO LET—UNFURNISHED—
5-room flats, 2649 San Marino, near 9th and Hoover, brand new, just completed, every modern convenience. $35 to $37.50 per month.
No. 327 Bodie, 5-room modern flat, $12.50, water paid.
2689½ W. Pico, 5-room upper flat, $15 per month, water paid.
RENTAL DEPARTMENT,
CALIFORNIA REALTY CORPORATION.
O. E. Farish, President.
353 S. Hill st.
Home 60286. Main 2888.

TO LET—ST. JAMES PARK.
Elegant flat, beautifully finished; large living-room and dining-room; imported wall coverings; fine bedrooms with sleeping porch, maid's room; has one frontage on the park; has tennis court, garage, heat, water and janitor service furnished, also kitchen range and water heater; in fact, the most complete home imaginable. Call 25406 Sunday. MAIN 3148 or A3836.

TO LET—HIGH-CLASS FLATS, EXCLUSIVE WEST Adams district, unfurnished, with a few exceptions, stairs beautifully carpeted with Royal Wilton; inlaid linoleum in kitchens, excellent gas range, with elevated ovens, curtain rods, etc. Each apartment contains four large rooms, dressing-room, tiled bath and sun balcony, garages and large storerooms with cement floors. Everything in excellent taste and high-grade. Unquestionable reference required. Open for inspection Sunday or phone OWNER for appointment. 568758.

TO LET—
We will have one vacancy December 1. The lower corner, Figueroa and Forty-first street. A large five-room, most homelike flat, inside our private grounds, with private care and water free. $35, to adults with references.
Residence, 4069 So. Figueroa.
Office, 420 Stimson Bldg.
J. FRANK BOWEN, owner.

TO LET—672 RAMPART STREET. ONE UPPER flat of 8 rooms, unfurnished. Best location in the city. Two blocks from Westlake Park. One block from 3 car lines. Rent very reasonable. Keys at 674 Rampart. Apply to owner, A. LOFTON, Ocean Park. Home Phone 4438. Or ask CALIFORNIA REALTY CORPORATION, agents, 353 South Hill street, Los Angeles. Home 60286, Main 2888.

TO LET—FIRST-CLASS APARTMENT FLAT, SELECT neighborhood. Best car service in city.
2854B WEST NINTH ST.
Large living and dining-room, wainscoted, beamed ceilings, handsome brick fireplace, separate bedroom, sanitary bathroom and kitchen, built-in beds, buffet, bookcases, etc., hardwood floors throughout; storeroom, garage. WILSHIRE 2222.

TO LET—
NEW, MODERN FLATS, wall beds, fine gas range. Quiet refined neighborhood, close to schools. Excellent car service. Garage and storehouse. Lease if desired.
Rental Department.
R. A. ROWAN & CO.,
200 Title Insurance Bldg.

TO LET—$20; BRAND-NEW, 4 ROOMS, BUNGALOWS and flats, 3785 Vermont ave. Phone West 3782. Also flats on hilltop, 220 S. Burlington; 2 Holmes beds. EVERY BUILT-IN EFFECT. Elegant bath, front rooms, quartered oak, rear rooms composition floors; basement, garage. C. H. KEGLEY, owner. 54438.

TO LET—FLATS, $30, WELL APPOINTED, NEW, just finished; 4 rooms, bath, screen porch, sleeping porch, storeroom, high ground, magnificent view; air direct from mountains; good neighborhood; 10 minutes from Sixth and Broadway, one block from car line. Adults. Apply W. L. WATTS, 803 N. Bonnie Brae, corner Kent. Wilshire 3593.

TO LET—BETWEEN WESTLAKE AND SUNSET Parks, ten minutes from Broadway, elegant east-front five and seven-room flats; all floors hardwood; paneled hall and dining-room; white enameled bath and bedrooms; laundry tubs, mantels; built-in bed, buffets, book-cases and secretaries; private front and rear porches. Adults. PHONE 51560.

TO LET—
1926 West Sixth, near Westlake Park, handsome flat of 6 large rooms, best location. All in first-class condition. Will lease at $40.
WRIGHT-CALLENDER-ANDREWS CO.
403 South Hill st.

TO LET—
FREE RENT FOR DECEMBER.
To responsible parties, upper and lower flats at 1030, 1030½ West 23rd. New throughout.
P. S. BROWN, 1230-32 Marsh-Strong Bldg.
A3856. Bdwy. 3150.

TO LET—THREE NEW, ARTISTIC, HIGH-CLASS flats, 5 rooms and bath, tile fireplaces, oak floors, strictly modern, automatic water heater, beautifully located, low rates to permanent people. 1733 NORTH WESTERN AVE. Take Hollywood car.

TO LET—EXCEPTIONALLY NICE APARTMENT OR flat, fresh and new; 4 large rooms, bath, closets, porches, basement; separate furnace, in private home; nice grounds, walking distance or Westlake-7th car. To permanent, quiet, tidy couple. 741 WHITTIER ST.

TO LET—$35; BEAUTIFUL, NEW 4-ROOM BUNGALOW flat; sun all day, imposing chalet building; high, sightly location, paved street; gardener for grounds; Flemish oak living and dining-room, white enamel kitchen, bath, bedroom, disappearing beds. Chatsworth stone fireplace. 1315 CROWN HILL.

TO LET—$20, WATER PAID, JUST COMPLETED, 3-room bungalow flat, many built-in effects, two classy brass disappearing beds, dressing-rooms, fine location, on high ground, 6 minutes from town, one block from car line. 1009 EVERETT ST., or Phone Hollywood 1944, mornings.

TO LET—NEW UNFURNISHED FLAT, 3 ROOMS and bath, private entrance, front and rear porches, lawn and etc. Wall bed, gas range and linoleum in kitchen. Westlake district. Phone 52046.

TO LET—JUST FINISHED, WEST ADAMS DISTRICT, on Thompson street, opposite Christian Science Church, the most complete 4-room apartment flat, all built-in effects, garage. Phone for appointment. 25296. Adults only. Rent $37.50.

TO LET—$25, MODERN FOUR-ROOM FLAT, JUST completed, cabinet kitchen, linoleum in kitchen and bathroom, high ground, fine view, good neighborhood, one-half block from car line. Phone WEST 2553.

TO LET—ELEGANT 3-ROOM FLAT, NEVER BEEN occupied, two beds and gas range; worth $35; will rent for $20 to good tenant. West Adams car. THE MARQUETTE, 1543 W. 22nd Place. West 2226.

TO LET—BRAND NEW LOWER CORNER THREE-room flat, 2 disappearing beds, all built-in effects, one upper flat, $27.50 and $30, close-in, adults, corner of Windeld and Sentous. W. 11th street car. 51267.

TO LET—NEW MODERN FLAT, SUN ALL DAY, 15 minutes from Broadway. Four large rooms, bath and screen porch. Hardwood floors, disappearing bed, garage, beautiful view, away from fog. Phone WILSHIRE 740.

TO LET—MODERN THREE-ROOM FRONT FLAT, south front, only $18; no children, very desirable, one block from East First street car line. Apply on premises, 2209 EAST SECOND STREET.

TO LET—BEAUTIFUL MODERN 4-ROOM FLATS, just completed; fine view to ocean and mountains; 12 minutes from Hill st. 624 N. BENTON WAY, between Temple and Sunset. Phone Home 53594.

TO LET—NEW 3-ROOM AND BATH, EAST FRONT, hardwood floors throughout; nicely papered; built-in bed and buffet; never occupied, private entrance. 1813 ARAPAHOE ST. Very reasonable. Call Home 24795.

TO LET—NEW, ATTRACTIVE 5 ROOMS, BATH AND laundry, ½ block car line, Budlong and Jefferson, $30, $32.50 with garage.
LYON & ECTON,
1375 W. Jefferson. West 329.

TO LET—418½ N. PARK VIEW, 6-ROOM, BEAUTIFULLY decorated, all modern improvements, sunshine in every room. Call or phone A4154. WILL E. CHAPIN, 620 Bumiller Bldg., after 3 p.m.

TO LET—ELEGANT, SUNNY, 4-ROOM, UNFURNISHED, lower flat; every modern convenience; swell location. 2246 CAMBRIDGE ST., corner Oxford. Phone 71594.

TO LET—TWO FLATS, 7-ROOM UPPER AND 6 lower, 761 and 763 Ottawa st. (between 10th and 11th sts., near Georgia;) arranged for subletting of rooms, or for light housekeeping. Apply to J. P. PHELPS, 335 Van Nuys Bldg. F1201.

TO LET—COMFORTABLE ROOMY 3-ROOM FLAT with bathroom, every modern convenience, all new, only $12.50. MRS. ETAN, 3824, Maple ave., South 4029.

TO LET—NEW UNFURNISHED THREE-ROOM flat, strictly modern, rent reasonable. 1415 CONNECTICUT. West Eleventh car to Valencia.

TO LET—MODERN SUNNY 4-ROOM FLAT, HARDWOOD floors, disappearing beds, gas range. 2627 WEST 9TH.

TO LET—FIVE ROOM UPPER SUNNY FLAT, FIREPLACE, garage, modern, in new two flat building. 1664 LENOX ST. Phone 71666.

TO LET—3-ROOM ALSO 5-ROOM UNFURNISHED flats, wall beds, neighborhood and street car service good; adults. Inquire 1257 WEST 22ND.

TO LET—4-ROOM BEAUTIFUL UP-TO-DATE FLAT, every convenience. Phone for special inducements for permanent tenant. 77650.

TO LET—3-ROOM FURNISHED FLAT, SLEEPING porch, hot water, janitor service, also garage. 757 S. BONNIE BRAE ST.

TO LET—BEAUTIFUL 3-ROOM FLAT, 2 DISAPPEARING beds, hardwood floors, stove, linoleum. 4086 MONETA AVE.

TO LET—FLAT 3 ROOMS, MODERN AND NEW, large kitchen and bath. $18 per month. 146 W. 30TH ST.

TO LET—

Unfurnished Flats.

TO LET—ELEGANT NEW 3 AND 4-ROOM FLATS, never been occupied, 829 West Vernon and 4344 South Olive near Moneta avenue, hardwood floors, disappearing beds, walls beautifully decorated, mantel, buffet, writing desk, bedroom, gas range, linoleum, garage; adults, $22.

TO LET—6-ROOM MODERN BUNGALOW, ROBERTS avenue west of Bimini, rent $15, including water, 6 furnished or unfurnished, 3-room apartments, 221 THORNE ST., Garvanza. Rent from $12 to $18. Phone MARQUARDT, owner, A5816, Story Bldg.

TO LET—COMPLETELY FURNISHED FIRST floor of private home, piano, sewing machine, bath, laundry, well heated, $24 per month, light and phone paid, less to steady tenants. Take Griffith car south to CLANTON 495.

TO LET—NEW, MODERN, 4-ROOM FLAT; DAVENPORT bed, gas range, linoleum and stair carpet; grates in fireplace, $23 month. 128 W. 42ND PLACE.

TO LET — UNFURNISHED FLATS, ONE UPPER and one lower; 3 rooms; dressing-room and bath, built-in effects, hardwood floors, 2 beds in each flat, large yard and front porch, $16. At 130 MILES ST., or ring 25175.

TO LET—MAGNIFICENT 7-ROOM FLAT. ALL hardwood floors, library built-in, hot and cold water, in very best condition, everything modern. Located on Figueroa, near Pico. Inquire at 323 WEST FOURTH ST., of owner.

TO LET—BEAUTIFUL NEW THREE-ROOM FLATS, two disappearing beds, built-in bookcase, writing desk, dresser, buffet, sleeping porch, up-to-date in every way. 1328 CATALINA ST. Pico Heights. West 3209.

TO LET—UNFURNISHED NEW 4-ROOM FLAT, everything up-to-date; disappearing beds, etc. Right on corner. Every room light and sunny. Will rent cheap to right party. 1750 WEST 20TH. Corner of Budlong. Phone West 2673.

TO LET—NEW 3 AND 4-ROOM FLATS, WALLS handsomely decorated, hardwood floors, latest built-in features, beautiful porches, lawn and flowers. Best car service in the city. 3601 MAPLE AVENUE.

TO LET—1045 WEST 43RD ST.; NEW 3-ROOM flat; large, sunny rooms, 2 beds, dressing-rooms, built-in features, hardwood floors, near Manual Arts School. Vermont-ave. cars. MAIN 1709; F4468.

TO LET—ONE NEW, MODERN 4-ROOM FLAT, UPPER, beautifully decorated, bedrooms, built-in features, steam heat, large porches. 2740 W. 9TH ST. 55339.

TO LET—WESTLAKE'S FINEST NEW 4-ROOM and bath, upper and lower flat. Water paid. W. J. KELLY, 352 I. W. Hellman Bldg. 65109. Main 6771.

TO LET — $25, VERY FINE SUNNY FLAT, 4 large rooms with all built-in features, new and modern; fine neighborhood. 2129 CAMBRIDGE, near Harvard blvd. Phone owner, 71350.

TO LET—CLOSE IN, MODERN 4-ROOM FLAT, all latest built in features. Hardwood floors, front and rear porches. $25 monthly. 55402. WILSHIRE 851.

TO LET—UPPER 4-ROOM FLAT, WILSHIRE DISTRICT, all the latest built-in features, garage if desired. Take West 9th st. car. 836½ S. BERENDO.

TO LET—4-ROOM UNFURNISHED FLATS, SOUTHWEST, modern, price $25.
R. C. POLLARD,
621 Central Bldg. Broadway 2673, A3475.

TO LET—JUST COMPLETED AND ONLY ONE left, lower 4-room flat and good garage. Fine place in desirable West Adams district, $30 to permanent tenants. No children. 1863 WEST 25TH ST. South 7654.

TO LET—FREE RENT! FREE RENT! MOVE IN today, rent commences December 1, nicely furnished 4-room flat, only $20 monthly. We want permanent people. 607 E. 30TH ST.

TO LET—WEST ADAMS DISTRICT; NEW, UPPER, 4-room, sunny flat, with bookcases, desk, grate, bed, enameled kitchen, range. 1677½ WEST 23RD, between Raymond and Normandy.

TO LET—CORNER OF 27TH AND ORCHARD AVE., handsome new mission apartment flat, unfurnished; garage; exclusive neighborhood. University car; adults. Call Sunday.

TO LET—$36.50, EXCLUSIVE WEST ADAMS SECTION, beautiful new unfurnished apartment flat, with garage, adults only. Call Sunday, 20669, during week A4376.

TO LET—UNFURNISHED 5-ROOM LOWER FLAT, Westlake district, new and up-to-date; also garage. 1813 ORANGE ST., near Burlington ave. W. Sixth st. or Seventh st. car line. Phone 52008.

TO LET—NEW, MODERN 5-ROOM FLATS, MANY built-in features, bookcase, desk, disappearing bed, gas range, all conveniences. 157 W. 32D ST. Phone 72992.

TO LET—NEW 4-ROOM LOWER FLAT, LATEST built-in features; hardwood floors, linoleum, cabinet kitchen; adults $22.50. 137 E. 31ST ST., near Main.

TO LET—ONE LOWER 3-ROOM FLAT, TWO DISAPPEARING beds, gas range, linoleum in kitchen and bath, large closet, strictly modern. 2126 MAGNOLIA AVE.

TO LET—UNFURNISHED FLAT, SUNNY THREE rooms and bath, gas range, heater, wall bed, strictly modern, rent free until first. 1513½ W. 29TH ST. Phone W. 1640.

TO LET—ONE FOUR-ROOM FLAT, NEW BUILDING, garage in rear for automobile, on Park View avenue, one-half block from Eleventh street car line. Call owner, MAIN 4240.

TO LET—UNFURNISHED, NEWLY DECORATED flat of 4 rooms and bath, wash trays, range, linoleum, disappearing bed, hot and cold water, garage if desired. Location very choice. Call today, 1040 S BONNIE BRAE. 51945.

TO LET—UPPER 5-ROOM FLAT, 411 E. 16TH. Adults only. South 5421.

TO LET—HIGH-CLASS FLATS OF 4 BEAUTIFUL rooms, with bathroom and kitchen in white; large trunk room, in yard; hot and cold water, hardwood floors throughout; convenient to three car lines; rent reasonable to desirable parties. Adults. Apply 1254½ W. 31ST ST. On premises.

TO LET—UNFURNISHED A NEW MODERN 3-ROOM apartment flat, upper, south, built-in conveniences, hot and cold water, furnace, large yard, use of sun porch. Take Pico car, 1217 MAGNOLIA AVE. Adults only.

TO LET—COSY 3-ROOM FLAT, 2 BUILT-IN DISAPPEARING beds, hardwood throughout, large cement porch, 10 minutes from 2nd and Spring. Rent $22. PHONE 53617.

TO LET—UPPER FLAT SIX ROOMS AND DEN, EAST FRONT, HAS THE SUN ALL DAY, ALL MODERN CONVENIENCES. ADULTS ONLY. 1333½ S. BURLINGTON ST.

TO LET—UNFURNISHED, EAST FRONT, SUNNY, 4-room flat, suitable for 5 or 6 persons. A strategic, convenient location, close-in; sun in all of the rooms; $17.50 per month. See the Wall bed. 619 RUTH. Phone Bdwy. 4662.

TO LET—A CLEAN, MODERN, 3-ROOM FLAT, within walking distance. Apply 1221 W. 11TH ST. Sunday before 3 or Monday.

TO LET—MODERN, 4-ROOM, UPPER, 16TH & Normandie, east front, large porch; $15, water paid; best in city for the money. PHONE 72001.

TO LET — MODERN, 4-ROOM, UPPER FLAT, 2928½ WALTON AVE., near Vermont and Jefferson. Phone 29741.

TO LET—214 SOUTH VENDOME, ONE BLOCK TO Bimini car, new four-room and bath, in a two-family flat. Large sunny rooms, yard and garage, up-to-date; $35. WILSHIRE 1136, owner.

TO LET—4-ROOM UPPER FLAT, UNFURNISHED, near Lincoln High School; use of phone; garage if desired. 3110 N. BROADWAY. Phone East 1391.

TO LET—FOUR-ROOM MODERN FLATS, WITH garage, never been occupied. 3104 NORMANDIE AVE. $36 per month, water paid. 305 HIBERNIAN BLDG. F2839.

TO LET—NEW, MODERN FOUR-ROOM LOWER flat, linoleum in bath and kitchen, gas range, disappearing bed, close-in. 1225 WEST 12TH. Adults.

TO LET—THE MOST ATTRACTIVE UP-TO-DATE flat in the city, on beautiful Westmoreland ave.; convenient to 2 car lines. 334 WESTMORELAND AVE.

TO LET—BRAND-NEW BUNGALOW FLATS, EVERY bungalow feature. Midway between Westlake and Bimini. Janitor service. Heliotrope car. 151 S. VENDOME ST.

TO LET—$16.50, WATER PAID, ELEGANT LAWN, classy new modern 4-room flat, shed, adults. Call 1403 E. VERNON AVE. Take Hooper car. South 7720.

TO LET—W. ADAMS DISTRICT; THREE NEW flats, three rooms, bath, large sleeping porch; built-in effects, rent free to December 1. Tel. A1568. 2615 JULIET.

TO LET—TWO 5-ROOM MODERN FLATS, NEAR W. Adams, sleeping porches, furnace, hardwood floors, sunlight all around; close to churches and schools. 2621 JULIET ST. Phone 71249.

TO LET—CAN YOU BEAT THIS? $12.50; COSY new flat, close in, strictly modern, free telephone, water paid, no children. 1515 E. 22ND ST. Hooper ave. car.

TO LET—3-ROOM FLAT, 2 DISAPPEARING BEDS, hardwood floors, gas range, linoleum, inducements for lease. $18, water paid. Owner, VERMONT 1499. 26230.

TO LET—$15, THREE ROOMS, UPPER FLAT, 2 wall beds, adults. Inquire 400 S. BEAUDRY AVE. Phone Wilshire 2761.

TO LET—UNFURNISHED MODERN LOWER AND upper flat, at 1135 MAGNOLIA AVE. Home phone 50690.

TO LET—4-ROOM FLAT, NEW AND MODERN, IN southwest, rent reasonable. Call owner. WILSHIRE 864.

TO LET—DESIRABLE NEW 4-ROOM FLAT, NICE garage. 966 S. SERRANO AVE. W. 11th st. car. West 3542.

TO LET—VERY DESIRABLE, MODERN SUNNY UPPER cottage flat, 6 rooms and den; hardwood floors, fine location. Adults. 1406 S. BURLINGTON.

TO LET—BEAUTIFUL 3-ROOM SUNNY FLAT, 2 built-in beds, dressing-room. 166 W. SANTA BARBARA AVE. Phone 29654.

TO LET—UNFURNISHED, 4-ROOM NEW COTTAGE, lower flat, adults only. No dogs. 1030 WALL ST.

TO LET—UPPER SUNNY 5-ROOM UNFURNISHED flat, adults only; possession Dec. 1. $30, water paid. Inquire 1124 W. EIGHTH ST. Home 52161.

TO LET—WEST ADAMS HEIGHTS, NEW, UPPER flat, 3 rooms, sleeping porch, breakfast nook, up to date, rent $25. 2396 W. 20TH ST.

TO LET — WESTLAKE DISTRICT, JUST COMPLETED, four rooms, bath, $30; 616 S. BURLINGTON. Phone 59600.

TO LET—$20; BRAND-NEW 3-ROOM FLAT, 2 beds, hardwood floors, large porches, large closets, strictly modern. 1094 CATALINA. Phone 77894.

TO LET—SWELL NEW FOUR-ROOM FLAT, ALL modern conveniences. 126 EAST 47TH ST. Phone South 7030.

TO LET—953 GIRARD ST., CONVENIENT FOUR-room flat, bath, screen porch, close-in, near cars. $17. Adults.

TO LET—FOUR-ROOM UPPER UNFURNISHED flat, fireplace, porches, flowers, walking distance. All conveniences. $20. 412 LUCAS.

TO LET—FOUR-ROOM UNFURNISHED FLAT AND bath, east front, rent $16, water paid. Adults. Inquire 141 N. GRAND AVE.

TO LET—VERY DESIRABLE PRETTY THREE-room flat, reasonable rent. 438 EAST 36TH ST. One block east of Maple car.

TO LET—WESTLAKE SECTION, MODERN LOWER five-room flat, every convenience. Storehouse. 1626 SHATTO ST.

TO LET—3-ROOM FLAT, $12.50. ADULTS. 140 W. 37TH PLACE.

TO LET—

Unfurnished Flats.

TO LET—$17.50, WATER PAID, BEAUTIFUL NEW 3-room flats, all modern built-in conveniences, disappearing beds, cabinet kitchen, polished floors, linoleum kitchens and baths; fine location, 1101 N. Van Ness ave. 22 minutes from Broadway. 5c fare. Colegrove car. Phone VERMONT 6364.

TO LET—7-ROOM SUNNY FLAT WITH ALL MODERN conveniences. 619½ WEST 17TH ST., near Figueroa.

TO LET—SUNNY 6-ROOM FLAT, NEW, SLEEPING porch, garage. 245 E. ADAMS. Main or Maple car.

TO LET—CLOSE IN, NICE PLEASANT 4-ROOM lower flat, $17. 1224 SENTOUS, corner Girard, near Figueroa and Pico. Adults. 23539.

TO LET—A BEAUTIFUL UNFURNISHED FLAT, No. 1341 Cambria st., large rooms, $22.50 per month, near West Seventh and Union avenue. I. L. SPENCER, 347 Douglas Bldg. A5548, Main 6077.

TO LET—NEW 4-ROOM BUNGALOW FLAT, FIREPLACE, bed, extra fine finish, 1328 N. VIRGIL ST., close in, near Hollywood cars. Only $30. KOEHLER, Owner, Main 5742, Home 10801.

TO LET—A FINE 4-ROOM FLAT, GAS, FURNACE heat, price $30 per month. 1816 ARGYLE AVE. Hollywood 906. Philip Tey.

TO LET—UNFURNISHED 5-ROOM FLAT, LARGE rooms, newly renovated; walking distance; cheap rent, $20, water paid. Apply 618 COURT ST.

TO LET—5 AND 6-ROOM FLAT, LIGHT AND clean; reasonable. 336 WEST 27TH ST. Owner on premises.

TO LET—5-ROOM FLAT, 515 CALIFORNIA ST., $20 per month, including water. W. F. HUFFMAN, 122 S. Broadway.

TO LET—NEW MODERN UPPER CORNER FLAT, cheap. 165 WEST 55TH ST. South 1341. Rent free balance of November.

TO LET—VERY ATTRACTIVE FLAT, 3 ROOMS, 2 wall beds, large gas range, walking distance; reasonable rent. Phone owner, HOLLYWOOD 170.

TO LET—$22. NEW FLAT FOR $20. 4 ROOMS. 458 WEST VERNON, near Figueroa.

TO LET—2 MODERN 5-ROOM FLATS, ONE UPPER and one lower, with garage. 2633 EAST 1ST.

TO LET—LOWER FLAT, 3 OR 4 ROOMS, MODERN. 1027 GRAND VIEW ST.

TO LET—4-ROOM, NEW, MODERN FLATS. 2875 SAN MARINO. $25. West 9th to Hoover.

TO LET—DANDY 4-ROOM FLAT, $12.50, AT 245 W. 53RD ST. Vermont 2419.

TO LET—4-ROOM FLAT, WITH OR WITHOUT garage. 1710½ NEW ENGLAND AVE. Tel. 72905.

TO LET—FLAT, 6 ROOMS, $30, NEAR IN. 111½ S. OLIVE ST.

TO LET—ELEGANT LARGE NEW 5-ROOM FLAT, $30, water paid. 1828 ROOSEVELT AVE.

TO LET—

Furnished Flats.

TO LET—ONE OF THE HANDSOMEST 5-ROOM upper furnished bungalow flats in city; plenty of sunshine, hardwood floors, beam ceiling; buffet kitchen and bedrooms in white enamel. Adults. Call between 9 a.m. and 2 p.m. 318 WEST 17TH.

TO LET—AM OBLIGED TO LEAVE THE CITY, and want to rent my 5-room furnished flat, for the winter. Newly renovated and clean. 3 rooms now rented pay rent. Near 4th and Hill sts. 332 CLAY ST.

TO LET—SUNNY, CLEAN, 2, 3 OR 4-ROOM FURNISHED flats, comfortable and homelike, nice porches. House managed by owner. Walking distance. Reasonable rents. McPHAIL APARTMENTS, 212 N. Grand ave.

TO LET—HOLLYWOOD, FIVE-ROOM LOWER COTTAGE flat, in best neighborhood, close to car; thoroughly modern, completely furnished; yard kept, water paid. 1632 NORTH KINGSLEY DRIVE. Hollywood phone 59746.

TO LET—$35 MONTH, LARGE SUNNY THREE-room flat, beautifully furnished, two wall beds, couch, piano, hot water, laundry, telephone free. 1604 WEST PICO, corner Union. Phone 23980; West 7108.

TO LET—THE MOST ATTRACTIVE SUNNY 3-room suite in the homelike VINE APARTMENT, completely furnished and supplied with all conveniences; large lawn, porches and garage free. 1718 VINE ST. Take Hollywood car. 57696.

TO LET—
In Westlake section, a completely furnished sunny 4-room cottage flat, splendid location, between two car lines, and close to business center; adults. Apply 722 VALENCIA ST.

TO LET—FIVE ROOMS COMPLETELY FURNISHED, with sleeping porch, piano, victrola, and sewing machine; vacuum cleaner once a month, lawn looked after, water paid. Rent $35. Adults only. 1845 CARROLL AVE.

TO LET—ATTRACTIVE NEW 3-ROOM FLATS, sleeping porch. Will furnish to suit tenant. 1828 CATALINA ST. Pico Heights. Phone West 3209.

TO LET—COMPLETELY FURNISHED BUNGALOW flat, 4 rooms, bath, sleeping porch, separate entrances; lawn, trees, flowers, reasonable to responsible party. See Sunday or evenings. 1415 CATALINA ST.

TO LET—ELEGANTLY FURNISHED FIVE-ROOM bungalow flat, piano. Beautiful location; a bargain. Owner leaving city. 1112 ARAPAHOE ST. 556862.

TO LET—BRIGHT, COSY TWO-ROOM FLAT, 2 beds, four closets, alcove kitchenette, two balconies, large lawn and trees. Adults. VERMONT 699. 708 West 47th st.

TO LET—ELEGANTLY FURNISHED 6-ROOM FLAT, Westlake district, 12 blocks from Broadway, one block from Hotel Balboa. Phone WILSHIRE 1122 or WEST 4650.

TO LET—IF YOU WANT A LITTLE HOME, COMPLETE in every detail, see this flat of four sunny rooms, very nicely furnished; 2 beds, reasonable rent. 1419 BERENDO ST. Phone West 1508.

TO LET—A COMPLETELY FURNISHED FLAT OF 6 rooms and bath, close to Grand ave. cars. Rent $35 per month. Apply between 10 a.m. and 4 p.m. No. 316½ W. 23RD ST.

TO LET — 2060 VERMONT AVE., NEW, COMPLETELY furnished flat, 4 large rooms and screen sleeping porch. F4158, Main 2124. KUCK & GOLDEN 528 Black Bldg.

TO LET—FURNISHED HOUSEKEEPING APARTMENTS, 2-room modern front suites, bath. 104 LAKESHORE AVE. Walking distance. $20. Second and Broadway car. MAIN 5256.

TO LET—A NEW, NICELY FURNISHED 3-ROOM apartment flat, upper, south, a complete home, hot and cold water, furnace, large yard, use of sun porch. Take Pico car. 1217 MAGNOLIA AVE. Adults only.

TO LET—NICELY FURNISHED 6-ROOM UPPER flat, close in. MRS. SMITH, Phone 60503. Main 3307. Call after 9 a.m. Monday.

TO LET—FURNISHED 3-ROOM MODERN FLAT, white enamel kitchen, bathroom, all up-to-date features; furniture for sale if desired. Call 1522 W. 27TH ST.

TO LET—4-ROOM FLAT, NICELY FURNISHED, 455 N. GRAND AVE. Call Sunday or mornings. Phone Vermont 3079.

TO LET—$23, VERY PLEASANT NEW 5-ROOM flat, fully modern, partly furnished, every convenience, close in. 448 CUSTER. Phone A2176.

TO LET—FURNISHED FLAT OF 5 ROOMS, ALL modern and finely furnished. Rent $30. Call BROADWAY 5733.

TO LET—3-ROOM FURNISHED FLATS, EVERYTHING up to date, including bath, hot water, gas and electricity. Rents very reasonable. 5415 S. MAIN ST. Phone South 1884.

TO LET—FURNISHED 4-ROOM FLAT, SUITABLE for families; steam heat; must be seen to be appreciated, high-class Westlake district. ROYAL COURT FLATS, Sixth and Coronado.

TO LET—VERY HANDSOME SIX-ROOM FURNISHED flat, 324 South Westlake ave.; overlooking Westlake Park. No children. NICKLIN, A5227.

TO LET—THE MOST COMPLETE 4-ROOM FURNISHED flats in the city, 3 beds, breakfast room, sleeping porch, laundry, etc. $32.50 and $35. See owner at 3547 S. FLOWER ST. South 7162.

TO LET—FURNISHED, LOWER 5-ROOM FLAT, 3 beds, garage, fireplace; very reasonable to permanent tenants. Near Grand ave. 211 WEST 32ND ST. South 7654.

TO LET—4 LARGE ROOMS, HANDSOMELY FURNISHED, telephone and water free. Barn, lawn, porches. $25 per month. 512 W. 22ND ST., next to Figueroa. West 2546.

TO LET—HIGH LOCATION, 4-ROOM FLAT, BATH, newly furnished, walking distance, car fare saved. Open 2 to 4. 1050 ORANGE ST. Phone Wilshire 1925.

TO LET—ONE FURNISHED 3-ROOM FLAT, WITHIN calling distance of Southern Pacific shops and yards. No children. Large yard. 146 S. AVENUE 18. 54297.

TO LET—ONE OF THE HANDSOMEST 7-ROOM furnished lower bungalow flats in city, 4 bedrooms, hardwood floors, beam ceiling. Call between 9 a.m. and 2 p.m. 318 WEST 17TH.

TO LET—NEW APARTMENT FLAT, FURNISHED, 3 rooms, dressing and bath, built-in features, garage if desired. 1442½ W. 23RD ST.

TO LET — VERY ATTRACTIVE 3-ROOM HEATED flat, two wall beds, phone and janitor service. 503 S. WESTLAKE AVE., near 6th street.

TO LET—NEAR ECHO PARK, THREE-ROOM FURNISHED flat, 1712 BELLEVUE AVE. Phone 54376.

TO LET—NEW, HANDSOMELY FURNISHED 5-room bungalow flat, furnace, heat, everything first-class. 1342 S. UNION.

TO LET—THREE-ROOM NEW AND WELL-FURNISHED flat, two beds, Grand ave., within one-half block of street car line. PHONE A1294.

TO LET—COMPLETELY FURNISHED MODERN 5-room flat. Every convenience. Westlake section; walking distance. 1626 SHATTO ST.

TO LET—LOWER FLOOR, WELL FURNISHED, piano, garage, reasonable rent. Adults. 1120 W. 37TH ST.

TO LET—735 STEWART, FURNISHED UPPER, modern sunny 3 rooms, kitchen and bath. In best condition. PHONE 52556.

TO LET—5 ROOM FURNISHED FLAT. THIS IS worth looking at. Inquire 1257 WEST 22ND ST. Adults.

TO LET—5 ROOM FURNISHED LOWER FLAT, close in, bath, gas and electricity, rent $30. BROADWAY 6079.

TO LET—FURNISHED 4-ROOM MODERN FLAT. 1677 WEST 4TH ST.

TO LET—LOWER HALF OF HOME, FURNISHED, clean and light, accommodations for four people. 1206 S. FLOWER.

TO LET—THREE-ROOM MODERN FLAT, NICELY furnished and good location; two beds. 3602½ SOUTH MAIN ST.

TO LET—FURNISHED, SUNNY 4 ROOMS, STATIONARY wash tubs, bath, water paid, Westlake Park. 720 Carondelet st., $30 a month.

TO LET—3 FURNISHED AND 3 UNFURNISHED flats. 790 E. 12TH ST.

TO LET—LARGE SUNNY MODERN UPSTAIRS 6-room flat, some furniture. $25; water free. 416 E. 23RD ST.

TO LET—9-ROOM FLAT, 2 BATHS, HARDWOOD floors, furnace, walking distance, adults. Call 1622 ORANGE ST. near Union.

TO LET—5-ROOM COTTAGE FLAT, GARAGE, furnace, sleeping porch, all modern conveniences. PHONE 53531.

TO LET—MODERN, SUNNY FURNISHED 4-ROOM flat, west side, close in. PATTERSON. 11530.

TO LET—SUNNY 3-ROOM FURNISHED FLAT, TWO blocks from Westlake Park. 912 CARONDELET. Phone 55448.

TO LET—SMALL SUNNY FLAT, SOUTHERN EXPOSURE, sleeping porch, phone, etc.; close in. 1320 BONNIE BRAE. Pico car.

Classified Liners.

TO LET—
Furnished Flats.

TO LET—IN HOLLYWOOD, VIRGINIA APARTMENTS, 6620½ Hollywood boulevard, beautifully furnished, new, modern, steam-heated apartments, fireproof building, disappearing beds, tile bathrooms, white enamel dressing rooms and kitchens. These apartments must be seen to be appreciated. Will accommodate from 3 to 5 people. Beautiful location, 2 blocks this side of Hotel Hollywood, on boulevard. From $35 to $60, including heat, linen, gas and electric lights. PHONE 57203.

TO LET—
PANAMA APARTMENTS.
Corner Second and Flower.
Under new management, completely renovated, all outside sunny rooms, every convenience, private baths, hot and cold water, steam heat, single rooms and hotel service, excellent close-in location. Moderate rates. 60044; BROADWAY 2213.

TO LET—BETWEEN WESTLAKE AND SUNSET Parks, ten minutes from Broadway, fine east-front, second-floor FLAT; front bow window room 16x30 connecting by sliding doors with room 14x17; also dressing-room, hall, four closets, kitchen, bath, mantel, white enamel and mahogany finish; all floors woodstone or hardwood; upholstered window seats and lockers; private front porch; large built-in beds, mirrors, buffet, piano, completely and elegantly furnished. ADULTS. PHONE 51566.

TO LET—NEW, ELEGANTLY FURNISHED, IN Stickley oak, upper 4-room flat, sunny, east exposure; hardwood floors, built-in bed and buffet, telephone, stationary wash tub, every convenience, electric iron, etc., $30 per month, water paid. 623 W. 41ST DRIVE. Take Grand avenue car, near Manual Arts. PHONE 29156.

TO LET—7-ROOM UPPER SOUTH FLAT, 2 TOILETS, gas, electricity, Ostermoor and hair mattresses, velvet and axminster rugs, near Polytechnic and grammar school, Washington and University car, furnish piano, no small children or pets. 1828½ S. FIGUEROA.

TO LET—WILSHIRE DISTRICT, LOWER 6-ROOM furnished flat, 2 bedrooms, sun parlor and large living rooms, open fireplace, yards, flowers. For desirable tenant have reduced rent to $35. 516 CARONDOLET ST.

TO LET—3 AND 4 NICELY-FURNISHED FLATS in modern bungalows, beamed ceilings, white enameled kitchens and baths, easy walking distance, $24 to $26 month. 121 N. BEAUDRY AVE. South 6201, Home 25345.

TO LET—ONE UPPER, ONE LOWER FLAT, IN attractive residence, southwest, large grounds. Furnishing, clean and excellent in character. One flat has books, piano, private phone and delightful sun porch. Adults. 3542 S. FLOWER.

TO LET—COTTAGE FLAT, 3 ROOMS, COMPLETELY furnished; bath, gas, electricity, screen porch; adults only. 131 EAST 31ST ST.

TO LET — WESTLAKE DISTRICT, NEW, SUNNY flat, completely furnished, $30; sleeping porch. 133 S. VENDOME, 557214. Heliotrope car.

TO LET—BEAUTIFUL NEW 4-ROOM SOUTH FLAT, furnished or unfurnished, 3 beds. Westlake. 736½ RAMPART. Phone Wilshire 1190.

TO LET — FURNISHED 4-ROOM FLAT WITH piano, near Westlake Park. PHONE 52293.

TO LET—3-ROOM FLAT, SOUTH CORNER, WALKING distance, 870 S. FREMONT. Rent $25.

TO LET—SUNNY 4-ROOM COTTAGE FURNISHED flat, $45. Inquire 212 S. GRAND AVE.

TO LET—6-ROOM SUNNY FURNISHED FLAT. 944 VALENCIA.

TO LET—3 ROOMS, NEWLY FURNISHED, $20, INcluding cooking gas and lights. 115 E. 25TH.

TO LET—
Apartments Furnished.

TO LET—I HAVE FOR IMMEDIATE CASH SALE a beautifully furnished 5-room apartment, perfectly appointed, very light, fine, high and dry surroundings; 5 minutes' walk from Courthouse; rent only $24. Call 430A N. GRAND AVE. Phone South 838.

TO LET—MARWICK APARTMENTS—
2120 W. 11TH corner Lake st.
2 and 3-room new furnished apartments, with dressing-rooms, all outside sunny rooms; direct phones; amusement and poolroom, elevator, service unsurpassed. W. 11th st. car.

TO LET—HARTFORD TERRACE APARTMENTS, 1425 W. Fourth st., or Hartford ave. Walking distance; 3 rooms, private bath, steam heat; best in the city for the price. Phones: MAIN 3593, 52168.

TO LET—ARGYLE APARTMENTS, 1833 ARGYLE avenue, two blocks north Hollywood Boulevard. Well arranged and nicely furnished 4-room apartments. Open beds, furnace heat, ideal surroundings. Make reservations for winter quarters now. Call 57659.

TO LET—THE LEE APARTMENT, 955 WINFIELD st. New 2 and 3-room apartments. Sun parlor, sun in every apartment; private phones, quiet street; one block to 2 car lines; West 11th and Vermont and Georgia cars.

TO LET— SUNSHINE APARTMENTS,
20th and Hoover sts.
Brand-new furnished 3-room apartments, strictly modern, with private baths, $25, $30, $35. Access to three car lines. Phone West 5749.

TO LET—
NEW SCHUH APARTMENTS.
Single and double apartments, private baths, steam heat and phones, rents $23 to $40; best in the city for the money. A home place. 1063 WINFIELD ST., near Burlington ave.

TO LET—DEL PRADA APARTMENTS, ELEGANTLY furnished, sleeping porches, outside balconies, private baths, furnace heat, hot water, cannot be surpassed. 717 SOUTH BURLINGTON. Wilshire 1745.

TO LET—CRAWFORD APARTMENTS, 941 GEORgia. Close-in, large, sunny rooms, very pleasant and homelike. Billiard room, parlor, plenty of steam heat and rates very reasonable. West 9th-street car. BROADWAY 2820.

TO LET—MY NICELY FURNISHED FLAT OF 4 rooms, at 3115½ South Dalton avenue, south side; sunny and 200 feet north West Jefferson car. Price $25 per month, including Home Phone and water. Call at flat underneath, 3115.

TO LET—IF YOU YOU WANT THE BEST, PAY $40; including everything, in modern 3-room apartments, at the "COMFORT," corner 24TH and BUDLONG AVE. W. Adams car. You won't be disappointed in this.

TO LET—CHOICE, ONE, TWO AND THREE-room apartment in large, private residence, let us tell you about them over the phone, 73144, WEST 1159, or call 1703 W. 24th st., corner Normandie. West Adams car.

TO LET—MILDRED PLACE, FURNISHED BUNGAlow apartment; separate entrance; two cement floor porches, cabinet kitchen and bath; close to Hollywood High School. HOME PHONE 57757. 6912 SUNSET BLVD.

TO LET — HOUSEKEEPING SUITES, HOMELIKE, comfortable, reasonable, choice location, near 3 car lines, furnace heat. Pico car to 1234 ELDEN.

TO LET — WESTLAKE DISTRICT, COMPLETELY furnished, beautiful new flat, 4 large rooms; none nicer; garage if desired. See it. 2783 FRANCIS AVE., 9th street car to Hoover.

TO LET—SUITE OF ROOMS IN PRIVATE COTtage. Bath, toilet, with or without housekeeping. 10 months. No children. 746 GLADYS AVE.

TO LET—PONTCHARTRAIN APARTMENTS, 1216 West 4th st., corner Boylston. Newly-furnished apartments, baths, phones, hardwood floors, 10 minutes from Broadway. Cheapest rates in the city. PHONE 52711.

TO LET—PALACE APARTMENTS,
317 S. Olive st.
One nice large three-room apartment (corner,) south and east exposure, $55.

TO LET—LEAVING CITY, WILL SUBLET MY handsomely furnished 3-room apartment, piano, large, sunny; very reasonable, 1604 WEST PICO. Apply Apartment 8. Phone 22980.

TO LET—PRINCETON APARTMENTS.
1513 Girard st. Phone 51149. Nicely furnished 2-room suites. Large, outside, sunny rooms, $28. Steam heat.

TO LET—WESTLAKE APARTMENTS, 430 GRAND View st., half block from Westlake Park, 2 and 3-room modern, sunny apartments, rent reasonable. WILSHIRE 6.

TO LET—FURNISHED APARTMENT, 3 ROOMS and dressing-room, in private home, 2 beds, private bath, sunny porch, adults only. 173 W. 43RD ST.

TO LET — JEROME APARTMENTS, 710 CALIFORnia st. Nice, clean apartments; private baths; walking distance, $17 and up. PHONE A3210.

TO LET—LOZIER APARTMENTS, 1327 WRIGHT st., two blocks west of Figueroa, walking distance; exceptionally attractive sunny apartments, with every convenience; special rates for Dec. 1.

TO LET—THE SAWYER, 327 S. HOPE ST. TWO-room furnished apartments, with bath, from $18 to $25 per month. Also single rooms from $1.50 to $3.50.

TO LET—ACACIA ARMS, 10TH AND ALVARADO, near Westlake. Now open for reservation. The last word in apartments, elevator and all modern conveniences. PHONE F7688.

TO LET—INGLESIDE APTS., 1015 GRAND VIEW, strictly modern, all large outside, 2 and 3-room apartments, with dressing-rooms, reasonable. Take W. Ninth or W. 11th cars to GRAND VIEW ST.

TO LET—TWO PLEASANT SUNNY ROOMS FOR light housekeeping. Prefer one elderly person. Rent $12 per month. 1249½ CATALINA ST. Take Pico Heights car.

TO LET—THE MOST COMPLETE 4-ROOM FURnished flats in the city, 3 beds, breakfast room, sleeping porch, laundry, etc. $32.50 and $35. See owner at 3547 S. FLOWER ST. South 7182.

TO LET—FRONT APARTMENT, UNUSUALLY ATtractive, porches, all windows overlook garden, two mirror beds, near Westlake Park. 503 WESTLAKE AVE., near 6th.

TO LET— EL DORADO.
624 Bixel.
Modern, newly furnished, large, sunny apartments. 52194, BDWY. 4984.

TO LET—ONE SINGLE, ONE DOUBLE FRONT apartment, opening on porch. STRONG'S OTSEGO, 633 W. 15th. Washington car. Home 26531.

TO LET—
SCARBOROUGH APARTMENTS.
New, first-class; 5 minutes' walk from Fifth and Broadway. 517 S. FLOWER ST.

TO LET—FLORETTE APARTMENTS, 1616 WEST 11th st., just opened, beautifully furnished, 2 and 3 rooms, walking distance. West 11th street car at door. Rates $30 to $50.

TO LET—LA NEL APARTMENTS, 210 S. FLOWER st., new, just opened. F2091, BROADWAY 5000.

TO LET—MILDRED APARTMENTS, 1019 W. 11TH. Single housekeeping apartments, all outside rooms, clean and comfortable, $12.50 to $18. Walking distance.

TO LET—SAN GABRIEL APARTMENTS—
near Westlake; strictly modern, 2 and 3-room apartments; plenty of heat and hot water; reasonable rates; walking distance.

TO LET—ETHELTON APARTMENTS, W. 11TH st. Just opening. 2 and 3 rooms, modern, all sunny; reasonable rates to first tenants. WILSHIRE 4501 or 557072.

TO LET—PALACE APARTMENTS,
317 S. Olive st.
One nice large three-room apartment; will accommodate 4 persons nicely, $37.50.

TO LET — LANFIELD APARTMENTS, 442 N. Fremont. Modern, 2-room suites, unobstructed air and sunshine; walking distance; $16 up, including lights, linen, hot water. A3457.

TO LET—
Apartments Furnished.

TO LET—THE CHALET APARTMENTS.

2375 SCARFF STREET.

JUST OPENED.

Overlooking beautiful St. James Park. It stands alone in artistic design, beautiful furnishings and elegant appointments throughout. Prices $45 and up. Take University car on Spring st. Phone HOME 20507.

TO LET—
LEADING APT. HOUSES OF LOS ANGELES WITHIN WALKING DISTANCE.
THE FOLLOWING ARE TODAY'S VACANCIES:

SUNNY SLOPE APTS., 1150 Mignonette st.
Phones: F4574. Broadway 6512.
Three-room and bath, apartments $25.
Three rooms and bath, apartments $26.50.

ROOSEVELT APTS. 334 S. Figueroa st.
Phones: Main 5041. A3404.
Living room, alcove and kitchen, $17.
Living room, alcove and kitchen, $18.
Living room, alcove and kitchen, $19.

PORTLAND APTS. 911 Diamond street.
Phones: Broadway 2926. F7590.
Living room, alcove and kitchen, $13.
Living room, alcove and kitchen, $15.
Living room, alcove and kitchen, $16.

RAMONA APTS. 218 N. Fremont st.
Phone F4123.
Living room, alcove and kitchen, $14.
Living room, alcove and kitchen, $17.
Living room, alcove and kitchen, $18.

ST. LOUIS APTS. 1141 W. First st.
Phone F1458.
Two-room apartments, $14.
Two-room apartments, $15.
Two-room apartments, $16.

TO LET—
BRAND NEW
APARTMENT.
JUST OPENING.

EASY WALKING DISTANCE. AMUSEMENT HALL AND BILLIARD-ROOM; SHOWER BATHS WITH APARTMENTS. PRIVATE PHONES. BEAUTIFULLY FURNISHED, ALL LATEST IMPROVEMENTS.
CREST APARTMENTS,
BDWAY. 865. 1525 S. HOPE ST.

TO LET—THE JARNEL APARTMENTS—
1316 S. Los Angeles st.
Main 1043.
Just Opened.
A strictly new, modern up-to-date apartment-house in every way. Walking distance; also accessible to several car lines. Rates very reasonable. Is filling up rapidly.

TO LET — MARIPOSA APARTMENTS, COMFORT Without Extravagance. Westlake district. Opened November 1. Unsurpassed 2 and 3-room apartments, steam heat, sumptuously furnished, private baths, private phones, billiard parlor, sun parlor, spacious lobbies, everything new. Living here is one of the delights of a trip to California. "Apartments for less; why pay more?" Walking distance. 1343 SHATTO ST., just off 6th st. W. 6th st. car to Valencia. WILSHIRE 2810. Home 557827.

TO LET—
HUNTLEY APARTMENTS.
1207 W. THIRD ST.
Housekeeping apartments; summer rates; new concrete building; sunny rooms; apartments well heated in winter; dishes washed; beds made; tennis courts; free garage; 10 minutes' walk from Third and Broadway. Phones: 10108, or MAIN 534.

TO LET—CAMBRIA UNION APARTMENTS,
WESTLAKE DISTRICT,
738 S. UNION AVE.
Between Seventh and Eighth st. car lines.
Noted for liberality of construction, many features that no other house in the city has, which appeal to people desiring conveniences of a home and the comforts of a hotel. Vacant now, one single apartment, one 3-room, and one bachelor apartment.

TO LET—
ALVARADO TERRACE APARTMENTS.
Sightly Location—High Ground.
EXCLUSIVE—NEW—ARTISTIC.
1435 Alvarado Terrace.
Between Pico and 16th, off Alvarado and Hoover sts. West 3910, 20556. Rates $35 and up.

TO LET—
BUCKINGHAM APARTMENTS,
1110 INGRAHAM ST.
CHOICE 2-ROOM APARTMENTS WITH CLOSET 5x8, PRIVATE HALL AND BATH. NO EXTRA CHARGE FOR PHONE, LIGHT, LINEN AND SERVICE. HAVE STEAM HEAT, HOT WATER, VACUUM CLEANER AND IN WALKING DISTANCE. SPECIAL PRICE $30 PER MONTH. PHONE FOR RESERVATIONS. 55011; MAIN 3266.

TO LET—HINMAN APARTMENTS,
Seventh and Figueroa sts.
3-room apts., $40 per month and up; 4-room apts., $60 per month and up. Rooms with private bath, $25 month and up. Rooms without private bath, $18 per month and up. Rates given by day or week on application. Refined and social environments. Phones: HOME 10057. Sunset MAIN 2914. Four blocks from Broadway.

TO LET—
CRAWFORD APARTMENTS, 941 Georgia.
Close in.
Bright, sunny and cheerful.
New and strictly modern.
Sure to please you.
Economical.
Investigate.

TO LET—LOLA APARTMENT.
Beautiful apartments in the Westlake district, 10 minutes from center of town. Rates $25 to $45, beautifully furnished. Private phones to each apartment, steam heat, excellent service. Corner San Marino and Arapahoe. Take West 9th car, get off at Hoover, walk one block south, or take West 11th, get off at Arapahoe st., and walk one block north. PHONE 10241.

TO LET—THE ADELBERT, JUST OPENED. ONE of the finest apartment-houses in the Westlake section. Don't miss this opportunity. Being comfortable and satisfied throughout the winter. Rates very reasonable. A surprise for you. West 7th-street car to Union, north 1 block to 1627 INGRAHAM ST. Wilshire 4760.

TO LET—KANIWALK APARTMENTS—BOYLSTON at Fifth—10 minutes' walk from Central Park on West Sixth—New and elegantly furnished—steam heat—all outside large sunny rooms—modern in every way—high altitude—beautiful view and flower garden—½ block from Sixth street car line—extremely low rates to permanent people—Call BROADWAY 6200—HOME 557218.

TO LET— ALDEANE
NEW APARTMENTS.
1346 WINFIELD ST., NEAR UNION.
2 and 3-room apartments, conveniently located between Pico and W. 11th st. car lines; all outside rooms, with sun parlors, steam heat, private phones, piano; light and linen; every comfort here for a real home; close in; rates $25 up.

TO LET—AQUILLA APARTMENTS.
1959 Estrella ave., just opened, modern in every way, each apartment consists of private vestibule entrance, living-room, dressing-room, bath and kitchen with latest built-in effect. Must be seen to be appreciated. Rent $25 to $30. University car to door. 21216; WEST 414.

TO LET—
THE GOLD APARTMENTS,
317 N. FIGUEROA.
Close in, nicely furnished, large, airy rooms, private baths. Fine sun parlor and roof garden. Walking distance. $18 and up. F7584; BROADWAY 7189.

TO LET—THE TRELLIS APARTMENT,
1813 ORANGE STREET.
Exceptional single and double apartments, just finished, in beautiful private home in the fashionable Westlake district. Must be seen to be appreciated. Rates reasonable. Garage if desired. PHONE 52006.

TO LET—THE IVINS APARTMENTS, UNDER NEW management; everything being up to the minute; the most luxuriously furnished lobby, 60x100 feet; efficient elevators, run by experienced men; no automatics; walking distance; best car service in the city. Tenth and Figueroa sts. Prices from $27.50 up.

TO LET—HOTEL MARYLAND.
Rooms and apartments, new and strictly modern; 2-room apartments, $20 to $30; 3-room apartments, $35 to $40. Walking distance. High, sightly. 1212 MARYLAND ST., corner Bixel. Broadway 3660.

TO LET—BALZEC APTS.
Just opened, newest, latest, modern, sleeping porches, single, double apts., amusement hall connecting beautiful roof garden, poolroom, garage; inspection means change address. 1127 ORANGE ST. Walking distance. W. Seventh st. car to Bixel.

TO LET—
TURQUOISE APARTMENTS.
Latest and up-to-date. Steam heat. Elevator. Everything to make you comfortable. Make your reservation NOW. 631 S. BONNIE BRAE. 54782.

TO LET—THE WESTONIA, 623 W. FIFTH ST., the only downtown high-class apartment-house that is absolutely fireproof, handsomely furnished, with sun parlor and billiard-room; those making permanent reservations between now and November 15 will get the benefit of our attractive rates, which close November 15.

TO LET—YOUNG APARTMENTS.
Grand avenue at 17th st.
Fireproof construction.
Furnished and conducted in a manner to appeal to people of refinement. Elevator, lobby, billiard room and assembly room.

TO LET—PALACE APARTMENTS,
317 S. OLIVE ST.
On the hill, high and dry, 2½ blocks from Fourth and Broadway; every apartment furnished with steam heat, telephones, first-class service, etc.; 2-room apartments, $25, $30 and $35; 3-room apartments, $35 to $60. We invite inspection.

TO LET—3 BRAND NEW FURNISHED HOMELIKE apartments, never occupied, built for comfort of particular people, pretty yard, restful street, ten minutes from business and theater district. 1 to 1311 W. 12TH ST. Pico Heights or W. 11th st. cars.

TO LET—CECIL APARTMENTS—
Single and double suites, with private bath and kitchen; everything new and up to date. 216 N. BEAUDRY AVE. A3489.

TO LET—
Apartments Furnished.

TO LET—
RUTLAND APARTMENTS.
Washington and Main streets.
Brand new apartments, strictly modern and absolutely fireproof. Best telephone and elevator service, all conveniences, beautifully furnished, two and three-room suites at $25 per month and up. Just ten minutes from Sixth and Main sts. All yellow cars transfer to the
RUTLAND APARTMENTS.
South 106. Home 60561.

TO LET—"ENGADINE APARTMENTS."
Now is the time to select your winter quarters, and the "Engadine," Tenth and Westlake, is the most desirable location in the city, between two car lines. You have all the comforts of home, steam heat, hot water, light, private phone and bath, janitor service, two large amusement halls; everything strictly modern and nicely furnished. 3 large room apartments, all corners, $30 per month and up. WILSHIRE 3100.

TO LET—
MAYO APARTMENTS.
2407 W. Ninth st.
Only two blocks from beautiful Westlake Park; elegantly furnished, single apartments, every convenience, large living-rooms and kitchens, private dressing-rooms, telephones, etc.; $25 and up. Take Ninth st. car on Spring st. to Park View.

TO LET—NEW HIGH-CLASS APARTMENTS, EVERY modern feature, magnificent views, walking distance; especial attention to sleeping comfort; best concealed beds and mattresses; Frost twin single, the latest in bedsprings, giving comfort of twin beds. Inquire 408 WILCOX BLDG. A4348. Broadway 272.

TO LET—SECURE TODAY ONE OF THESE ELEgantly-furnished housekeeping apartments of 4 rooms and bath, at 1416 Harvard blvd. Everything up to date, just finished. One block from Pico car line, two from 16th street, one block to grocery, drug and dry goods stores. Finest location in city. Rent very reasonable. Adults only.

TO LET—FAUST APARTMENTS—
Get located at the Faust for the winter. Reasonable rates; elegantly furnished. Light sunny two and three-room apartments. Comforts of home. Steam heat, private phones, dressing-rooms, lobby, brick building, janitor service. 1507 WEST PICO. One of the best lighted streets in the city. Pico Heights car to Valencia. 25725; Wilshire 351.

TO LET—WINTER RATES, $22.50 TO $25. EXtra large, airy, clean apartments, private bath and phone, steam heat and hot water day and night, only two floors, located on Burlington, between Seventh and Eighth sts. Most homelike house in city. 743 S. BURLINGTON.

TO LET—
WILSHIRE VISTA APARTMENTS,
615 South Virgil avenue.
New, high class, beautifully furnished, elevator service; just off Wilshire boulevard; rates $35 to $85. Western ave. or West Sixth st. car to Virgil avenue.

TO LET— HOME PHONE.
LOCUST INN APARTMENTS.
Two-room suite, suitable for family of one or two children; ½ block to school; also one single front room.
1424 WEST 10TH STREET.

TO LET— NEWLY FURNISHED.
ENID APARTMENTS,
1354 Wright street.
Three-room suite, modern, private bath, wall and disappearing beds and wardrobe, couch, suitable for family of 5. Pico or West Adams car. Both Phones.

TO LET—A BEAUTIFUL SUITE OF 5 ROOMS, upper of owner's home; every convenience; private entrance, sleeping porch and garage. Choice location. 677 CARONDELET ST., near Wilshire Blvd. References exchanged. Phone 556952.

TO LET—
RUBAIYAT APARTMENTS.
Just opened. Beautiful 2 and 3-room suites; everything up-to-date, very close in, good air, sunshine; beautiful lobby and veranda, electric elevator, amusement hall. 427 S. HOPE ST. F7906, Broadway 4904.

TO LET—
BIXEL APARTMENTS.
Sunny apartments, with all modern conveniences; sun parlor, billiard parlor free. Rates always moderate. Good steam heat. WALKING DISTANCE. 616 BIXEL. W. 6TH-ST. CAR.

TO LET—MARJORIE APARTMENTS, IN HOLLYwood, clean, modern, housekeeping suites; steam heat, every convenience, rates $25 up. 1736 VINE ST. Telephone 57648.

TO LET—BRONX APARTMENTS—
624 W. FOURTH ST.
3 blocks west of Broadway, new, elegantly furnished, double apartments, two large living-room, dressing-room and kitchen, private bath, steam heat, private phone. $40, $45, $50, $55; and single apartments, $30.

TO LET—SORRENTO APARTMENTS—
Seventh st. and Burlington ave., facing three streets; two blocks to Westlake Park. New 2 and 3-room apartments; very large rooms, beautifully furnished; private phones. Low rates. 55462. WILSHIRE 851.

TO LET—FURNISHED, 2-ROOM APARTMENT AND large sleeping balcony, bath adjoining; fine location above city fog; private home surroundings; one lady, $15; two, $18. References. After Monday, phone 39082. 212 WEST AVE. 56. Garvanza car.

TO LET — THE HARTFORD, UNDER NEW MANagement, thoroughly cleaned and varnished, one, two and three-room apartments, walking distance; ideal location, $3 a week up. Also single sleeping rooms, $2 a week. 1241 W. SEVENTH ST.

TO LET—THE GOLD APARTMENTS, 317 N. FIGueroa, clean, nicely furnished, large, airy rooms, private baths, sun parlor and roof garden, walking distance, special this week, $18 and up. Brick building.

TO LET—A 2-ROOM FURNISHED APARTMENT, private bath, dressing-room and entrance, in a bungalow, never occupied, half block from Echo Park, cheap rent. Take Hollywood car. 1040 NORTH BONNIE BRAE.

TO LET — CARMAGNOLLE APARTMENTS, 2230 Stephenson ave., 2 and 3 rooms, neatly furnished, new building, all conveniences, 15 minutes from Broadway. Rates reasonable. Take Stephenson ave. car. Phone 41058, BOYLE 375.

TO LET—
VALDEZ APARTMENTS.
Plenty of heat and hot water, clean, between car lines. Every comfort, reasonable. 812 S. CORONADO ST. 58406.

TO LET—WESTBROOK APARTMENTS, 510 S. ALvarado, corner Ocean View; best residential section in Westlake district; ocean and mountain views; above the fogs; 10 minutes from Broadway. Both phones.

TO LET—CHEROKEE APARTMENTS, 1349 SOUTH Hope st. New, modern, 4-story brick building, 2 and 3-room apartments, with bath, steam-heated, elevator, phone in each apartment. Rates reasonable.

TO LET—3 AND 4 NICELY-FURNISHED APARTments in new bungalows, beamed ceilings, white enameled kitchens and baths, easy walking distance, $24 to $26 month. 121 N. BEAUDRY AVE. South 6201, Home 25345.

TO LET—NICELY FURNISHED ONE, TWO AND three-room apartments, brick building, steam heat, hot water, disappearing beds and private bath; walking distance; reasonable. 820 WEST FIRST ST.

TO LET—
MAGNOLIA APARTMENTS.
1288 W. 23rd st.; modern, up-to-date, clean, steam heat, private bath, phones. 2 and 3-room apartments, $25 up.

TO LET—BRAND-NEW BUNGALOW APARTMENT, 4 rooms, including bedroom, every bungalow feature, built-in beds. Midway between Westlake and Bimini. Heliotrope car. 157 S. VENDOME ST.

TO LET—THE OLIVER, LARGE 3-ROOM APARTment, a fine home for quiet people of refined tastes. 730 BEACON.

TO LET—
FRONTENAC APARTMENTS,
212 S. Grand ave.
Beautiful 2 and 3-room sunny apartments, finely furnished; 5 minutes from Broadway. Steam heat. Elevator service.

TO LET—
ARAGON APARTMENTS.
334 S. Westlake ave. Just opened. 2, 3, 4-room apartments, steam heated, modern throughout. Home 53525, Sunset Wilshire 4460.

TO LET—WESTCOURT APARTMENTS,
1941 Westlake ave.
New, just ready for occupancy; beautifully furnished; large, sunny, strictly modern apartments; special opening rates. Home 55533; Wilshire 2032.

TO LET—BYRAM APARTMENTS, 1037 BYRAM ST. 53479; Broadway 1604. New annex, just opened, beautifully furnished, 2 and 3-room suites, steam heated, private baths, also others, $15 and $30, walking distance.

TO LET—
The Edwards Apartments, 1427 Griffith ave.; large 3-room apartments, with beautiful private bath, only $20 per month; equal to west side $50 apartments. Come today. PHONE 25615.

TO LET — CUMBERLAND HOTEL AND APARTments. Best location in the city, on the hill at top of Angels' Flight. Modern, clean and quiet; good service; rooms with and without private bath; two, three and four-room apartments; rates very low. 243 S. OLIVE ST. Home 10349, Main 17.

TO LET—
STRATHALLEN APARTMENTS,
835 W. Ninth st., near Figueroa.
Two and three-room handsomely furnished apartments, low rates. Walking distance.
MAIN 7800. HOME phone 55325.

TO LET—ROSE OF SHARON APARTMENTS, 240 South Bonnie Brae; sunny 2-room housekeeping suites; private bath; suites nicely furnished. Aristocratic Westlake district. Take Westlake car leaving Broadway and Second to door.

TO LET—WE HAVE FURNISHED APARTMENTS of 2 and 3 rooms for rent within 15 minutes from town. Renting from $25 to $40. Also some in Hollywood. Call or write Mr. White of W. EARL CONLEY CO., 123 S. Broadway. Phones A3421; Main 2194.

TO LET—BEAUTIFULLY FURNISHED FOUR-ROOM mission apartment. All modern features, mahogany and oak furniture, Wilton rugs, etc. Wide porch and lawn. Phone 21631. 3447 S. HOPE.

TO LET—FOR EVERY COMFORT SEE NICELY furnished 4-room bungalow flat. In fine neighborhood. 5044 MAPLEWOOD AVE. Western ave. cars.

TO LET—3-ROOM APARTMENT, 736 WESTLAKE. Furnace, two beds, hardwood floors, block from park; half block beautifully-lighted Seventh. $30. 52588.

TO LET—NICE, CLEAN, 2 AND 3-ROOM HOUSEkeeping apartments, private bath, $15, $18, $20; also single rooms, adults. 205 N. FLOWER ST. Main 3197, A8173.

TO LET—2 ROOMS, BATH AND BUFFET KITCHen, gas, electricity, private entrances; very reasonable. No children. W. 11th car. 1851 WINFIELD. 54587.

TO LET—PALACE APARTMENTS,
317 S. Olive st.
One nice sunny two-room apartment, overlooking the city, $33.

TO LET—DORIA APARTMENTS.
Just one left of those choice front apartments; everything included for $20. Regular $27.50. 1604 WEST PICO. Phone 22980.

TO LET—SEVERAL FINE APARTMENTS, NEW and up to date, walking distance. 936 S. ALBANY ST. Wisconia Apartments. Phone 55416.

TO LET—2 NICE 3-ROOM APARTMENTS, FURnished, private bath, close in. Inquire 210 S. FREMONT.

TO LET—NEWLY FURNISHED SUNNY APARTment, three rooms and bath. All conveniences, piano, and sewing machine; furnace heat, including gas for cooking, $35. 820 LAKE ST.

TO LET—COSY FRONT APARTMENT. CALL 735 W. WASHINGTON. Phone West 1949.

TO LET—
Apartments Furnished.

TO LET—ST. CATHRYN APARTMENTS, 725 BIXEL st. New 2 and 3-room apartments, walking distance. First-class in every appointment. Reasonable rates. MAIN 6100.

TO LET—HOPE APARTMENTS—
Completely furnished 3-room suites; excellent neighborhood, modern conveniences; reasonable; Grand ave. car, one block west. 2923 S. HOPE ST.

TO LET—NICE, NEWLY FURNISHED APARTments, two and three-rooms, with private bath, hot water and all conveniences. 3195 WEST 10TH. Take 11th-st. car.

TO LET — $25, NICELY FURNISHED 3-ROOM front apartment, 2 beds, sewing machine, heat, light, water, phone free. Best residential neighborhood. 1626 OXFORD. Phone 74170.

TO LET—FURNISHED APARTMENT IN BEST ARranged and equipped apartment-house in the northwest; reasonable price. Phone HOLLYWOOD 179 or 3489.

TO LET — VERY HANDSOMELY FURNISHED front apt., 2 bedrooms, living-room and kitchenette; cheap; adults. 840 W. WASHINGTON, corner Norwood.

TO LET— FURNISHED APARTMENT SCREEN sleeping porch, very attractive and sunny, 2-room, bath and kitchenette, reasonable. Walking distance. 625 BIXEL ST.

TO LET—A COSY 3-ROOM FURNISHED APARTment, near High School at 1232 FIELDING ST., Hollywood. Light and water paid. Call or Phone Monday, HOLLY 568.

TO LET—FURNISHED OR UNFURNISHED FRONT three rooms, apartment, two disappearing beds, private bath, hot water, University car. PHONE 26437.

TO LET—COMFORTABLY FURNISHED, ENTIRE upstairs of new Swiss chalet, 2 large rooms, kitchenette and bath; lights, hot and cold water paid; one block off Jefferson car. 2956 S. NORMANDIE.

TO LET—TWO LARGE, SUNNY ROOM APARTment, $18 per month; also single rooms for light housekeeping; $11 per month. BROADWAY 3335.

TO LET—WANTED—LADY EMPLOYED TO SHARE double apartment, with teacher. 52794, MAIN 6114.

TO LET — COMPLETELY FURNISHED 2-ROOM apartment, for light housekeeping; gas, electricity and phone. 1203 STANFORD AVE.

TO LET—SUNNY SINGLE 2 AND 3-ROOM APTS., steam heat, excellent service, $30 up. FRONTENAE APTS., 212 S. Grand ave.

TO LET—ELEGANTLY FURNISHED APARTMENTS. Quiet, home-like, modern. 1031 GRAND VIEW. Wilshire 1204; E4829.

TO LET—2 AND 3-ROOM APARTMENTS, $20; steam heat, first-class; walking distance. 1126 GRAND AVE.

TO LET—SIX-ROOM APARTMENT, NEWLY FURnished, garage and furnace. 2207 CAMBRIDGE ST. West 559, 71275.

TO LET—2-ROOM APARTMENTS, BATH, SLEEPing porch; modern; high-class, $20. 1614 SUNSET BLVD. California Investment Co.

TO LET—NEW SUNNY APARTMENTS, PRIVATE bath, $15 up. Walk or Temple car. 430 N. BEAUDRY. Phone Main 4451.

TO LET — FURNISHED OR UNFURNISHED apartment, 3 rooms and bath, rent reasonable. Phone SOUTH 988. 3517 Central ave.

TO LET—ONE 3-ROOM NICELY FURNISHED apartment, with bath. 3704 W. WASHINGTON. 74363. Apartment 4.

TO LET—WANTED CONGENIAL LADY WHO IS employed to share lovely apt. flat near First Christian Science Church and park. PHONE 557512.

TO LET—FURNISHED APARTMENTS. LARGE rooms, nicely furnished, fine location. Price right. Phone 77555.

TO LET—EMERSON APARTMENTS, FURNISHED, in beautiful Hollywood, near Hotel, $25 up; free heat. 6857 FRANKLIN. Phone 579146.

TO LET—TWO APARTMENTS, JUST COMPLETed, latest improvements, rent reasonable to right parties. Westlake district. 54345.

TO LET—FURNISHED APARTMENT, SINGLE AND double, all modern. Call 1212 WEST 11TH ST.

TO LET—3-ROOM HOUSEKEEPING APARTMENT with private bath. 1338 GEORGIA ST., Phone Broadway 1448.

TO LET—JEROME APARTMENTS, NICE, CLEAN apartments, private baths, walking distance, $17 and up. Adults. A3210. 710 CALIFORNIA ST.

TO LET—FURNISHED, 3-ROOM APARTMENT with private bath, walking distance. Reasonable price. 1222 W. EIGHTH ST.

TO LET—FURNISHED APARTMENT, 3 ROOMS AND dressing-room, in private home, 2 beds, private bath, sunny porch, adults only. 173 W. 43RD ST.

TO LET—THE MOST DAINTY, CLEAN, HOMELIKE and reasonable, 3-room and kitchenette suites in the city; also 2 rooms, private, very close in. F2735.

TO LET—HENRIETTA APARTMENTS, 1400 ALBANY, Living-room, dressing-room, kitchen and bath, $22.50 to $25. PHONE WEST 6208.

TO LET—MAY APARTMENTS, THE FINEST LITtle home in the city, in one of our apartments. Come and see them. 12TH and BURLINGTON.

TO LET—NICE LIGHT FURNISHED APARTMENTS, close in, reasonable rent. Call 738 KOHLER, or call Main 290.

TO LET—JUST OPENED GLADSTONE APARTments, 509 E. Pico, rent includes hot water in kitchens, shower bath, electric lights.

TO LET—NEWLY FURNISHED HOUSEKEEPING rooms. Fireplace, phone, walking distance, $10 and up. 1153 S. HOPE.

TO LET — FURNISHED APARTMENTS IN THE Leighton Annex, at $35 per month and up. Inquire LEIGHTON HOTEL.

TO LET—NORTHWEST APARTMENTS, HIGH AND sightly. The most for your money. Temple car to Beaudry ave. PHONE A5522.

TO LET—NEW, UP-TO-DATE BUNGALOW APARTments, 4 rooms, kitchen and bath. 1739 N. BRONSON ST., Hollywood. 599327.

TO LET—SUNNY FOUR-ROOMED FURNISHED apartment in a private family, beautiful street. 2107 MENLO AVE. Phone 21560.

TO LET—WESTLAKE PARK, VERY FINE 2 AND 3 room apartments, with private baths and phone, at very reasonable price. Benson Apts., 720 LAKE.

TO LET—AMITY APARTMENTS, UNDER NEW management, also nice sun parlor, suitable for studio. 943 WINFIELD ST.

TO LET—THE HARLAND APTS. NICELY FURnished two rooms modern, close-in, $4 per week. 323 E. FIFTH ST.

TO LET—CLOSE IN, $12 UP, 2 AND 3 ROOMS, richly furnished, bath, heat. 227 S. FIGUEROA STREET.

TO LET—THREE FINELY FURNISHED ROOMS with piano, for housekeeping, easy walking distance. Reasonable. 1235½ WEST 6TH.

TO LET—VERY CLOSE IN, IN REAR. MODERN sunny 3-room apartment, 2 bedrooms, kitchen, private bath. Call Tuesday. 551 S. HOPE.

TO LET—PALACE APARTMENTS,
317 S. Olive st.
One nice sunny two-room apartment, $30.

TO LET—LLOYD APTS., 2 AND 3-ROOM SUNNY suites, modern, $15 and up. 4701½ MONETA AVE.

TO LET—LIVE IN A NEW, COSY BUNGALOW, newly furnished, $25; 2 rooms, kitchen and bath; adults only. 908 W. 10TH ST.

TO LET—TIOGA APARTMENTS, 1827 S. HOOVER ST. LOW RATES. EVERYTHING NEW. HOME 20410. SUNSET WEST 219. THREE CAR LINES.

TO LET—MOZART APT., 1022 S. HILL, BROADway 3580. 2-room apartments, steam heat, hot and cold water; walking distance.

TO LET—LARGE AIRY ROOMS, STRICTLY MODern; reasonable rent. 1102 ELDEN AVE.

TO LET—2 ROOMS AND KITCHEN, $16 AND UP. HAROLD APTS., Carr and Main sts., near Pico.

TO LET—
Apartments Unfurnished.

TO LET—UNFURNISHED APARTMENTS.

$15 AND $18, RESPECTIVELY.

2 apartments in new building, 1 of 2 rooms, the other of 3 rooms. Strictly modern, including electric lights, bath, etc. All built-in effects, including disappearing beds. Ideal location near cars, being

5215 S. FIGUEROA ST.

Open for inspection 2 to 5 p.m. today and tomorrow. Take 54th st. car on Main st., get off at Figueroa, then walk north to above number.

SOMETHING NEW.

I will rent unfurnished either three or four room apartments so you can put your own furniture in, each with private bath, and large porch. I will furnish gratis telephone, hot and cold water, electric light and steam heat. This is a beautiful new house located on the southeast corner of 35th and Figueroa sts., adjoining beautiful park and University of Southern California.
WHILTON, HAHN & BISHOP, Hotel Brokers,
F2801. 627 Story Bldg. Broadway 1.

TO LET—HIGH-CLASS APARTMENTS, EXCLUSIVE West Adams district. Unfurnished with a few exceptions, stairs beautifully carpeted with Royal Wilton, inlaid linoleum in kitchens, excellent gas ranges, with elevated ovens. Curtain rods, etc. Each apartment contains four large rooms, dressing room, tiled bath and sun balcony. Garages and large storerooms, with cement floors. Everything in excellent taste and high-grade. Unquestionable reference required. Open for inspection Sunday or Phone OWNER for appointment. 568758.

CAMERON COURT—
JUST COMPLETED.
EXCLUSIVE UNFURNISHED 5-ROOM APARTMENTS.
ONLY ONE APARTMENT remaining UNRENTED. Wilshire district. Located on high corner, with view of hills, one block west of Occidental boulevard; an ideal home; only parties with references accepted. Open for inspection Sunday from 9 to 1 p.m. E. F. HAMMEL, owner, business phones, A1632. Main 3412.

TO LET—LINCOLN APARTMENTS, 3522 N. Broadway, just completed, opposite Lincoln High School. Strictly modern, 3 room suites, outside rooms, fine view, private bath, sleeping porches. Rent $17 to $20. Take N. Broadway or Grand ave. car to Pritchard st. 10 minutes from civic center, 5 minutes walk from Eastlake Park.

TO LET—BEAUTIFUL APARTMENT FLAT OF SIX rooms, in the most exclusive neighborhood, including sleeping porch, heat and janitor services; large grounds, elegantly kept. Rent only $60 per month. Will give long lease. Property not for sale. D. R. VAN VRANKEN & CO., 1004 Hollingsworth Bldg.

TO LET—AN ATTRACTIVE, NEW, MODERN 5-room apartment, very modern, including furnace, gas range, water heater, built-in features; a fine location, rent reasonable. Adults. HOME phone 548'S. Take Bimini Baths car. 110 S. HOOVER ST.

TO LET—NEW COTTAGE APARTMENT, FIVE large rooms, including bath and screen porch, garage, all built-in features; automatic hot water heater; 15 minutes out. Lawn and flowers cared for. Water paid; no children or dogs. Rent $30. BOYLE 3601.

TO LET — UNFURNISHED 4-ROOM APARTMENT in bungalow, all modern conveniences, built-in bed, hot and cold water, gas and electricity, good neighborhood. Call at 1329 PALM DRIVE, Hollywood. Phone 59160.

TO LET—10 MINUTES' WALK TO 6TH AND Main, never occupied, housekeeping rooms, $14; private baths, hot water, phone free; dressers, tables, beds, etc., built in; adults. 956 CROCKER STREET.

TO LET—
Apartments Unfurnished.

TO LET—OXFORD APARTMENTS, UNFURNISHED 2-room apartment, $14 and $15, heat, light, water, phone free. Best residential neighborhood. 1626 OXFORD. Phone 74170.

TO LET—CLOSE-IN UNFURNISHED APARTMENT, 2 wall beds, in 2 rooms, mantel, kitchen, bath, all sunny rooms, rent $21.50. 1360 SOUTH GRAND AVE.

TO LET—WHITESTONE APARTMENTS, SUNSET blvd. and Echo Park ave., close to beautiful Echo Park, 2 and 3-room apartments, private bath and telephone. Rates $20 to $30.

TO LET—HIGHLAND PARK, ON BEAUTIFUL Pasadena avenue, 5233, a perfectly new, modern apartment, all built-in features. Very desirable. 5233 PASADENA AVE. 39127.

TO LET—UNFURNISHED APARTMENT OF TWO or three rooms for housekeeping to adults only. 1432 WEST 18TH ST. Phone 21094.

TO LET—TWO 6-ROOM FLAT, MISSION STYLE, never occupied, private entrances, close to car line, modern conveniences. 1944 MAGNOLIA AVE. Phone West 857.

TO LET — 3-ROOM APARTMENT WITH BATH disappearing bed. Rent $12.50. 631 E. 28TH ST.

TO LET—4-ROOM APARTMENTS, WITH BATH, newly renovated; you'll like them, $10 to $15. Apply Apt. E. 2406 S. HOOVER. A2450.

TO LET—2-ROOM APARTMENT, PRIVATE BATH, disappearing bed, gas range. 356 N. WESTERN AVE. Phone West 4833.

FOR SALE—UNFURNISHED TWO-ROOM APARTment. Phone 21555. 1038 WEST 16TH ST.

HOTELS, ROOMING-HOUSES—
Lodging, Day or Week.

TO LET—
PERKINSON HOTEL.
No extra charge for two in room. Weekly rates $4.50 and up. Strictly first-class in every particular. New and handsomely finished and furnished. With or without bath. All outside rooms, bright and sunny. Nice part of the city, 824 GOLDEN AVE., 3 blocks west of Figueroa, and close walking downtown. 8th or 9th st. cars within few doors of hotel. It would give us pleasure to show you our rooms. Private exchange. MAIN 675.

TO LET—
HOTEL GEORGIA.
Strictly modern, outside rooms; all conveniences, steam heat, hot and cold water, private phones and baths. Everything the very best. $3.50 per week up.
CORNER PICO AND GEORGIA.
Broadway 780. 53471.

TO LET—
HOTEL NADEAU.
newly furnished, all night service, rooms $3 and up; cor. Spring and First; large lobby; ladies' parlor, all conveniences that goes with a first-class hotel.

TO LET—HOTEL PORTSMOUTH.
516½ S. Hill, opposite Central Park.
Modern rooms and suites, with or without bath. Cafeteria in building. Rates $3.50 per week and up. PHONE F5827, MAIN 2265.

TO LET—
Rooms and Board.

TO LET—ROOMS AND BOARD, LARGE FRONT room with private bath; also suite, excellent table; rates reasonable. South Bonnie Brae and Ninth street. Address O, box 419, TIMES BRANCH OFFICE.

TO LET—FURNISHED ROOMS, FURNACE HEAT, hot and cold water, modern, with or without board; special rates two in room; garage for two autos. Bungalow rooms in rear, $5 month. TEL. 51695.

TO LET—LARGE BRIGHT FRONT FURNISHED bedroom, eastern exposure (five windows) with board, to two people, in private family, Westlake district. Half block Seventh street cars. 729 BONNIE BRAE.

TO LET — THE EASTERBROOK, 810 BEACON st. Family hotel in beautiful Westlake district. American plan; rooms single or en suite; with or without bath; steam heat, hot and cold running water; excellent table; special rates to permanent people, and parties of two or more.

TO LET—FINE AIRY ROOMS IN QUIET, BEAUTIful Westlake district, 2 blocks from Park, 15 minutes from heart of city. Rooms at various prices. Very low rate to those who engage rooms now. Phone Wilshire 1430. 728 S. CORONADO.

TO LET—WESTLAKE INN, 736 S. ALVARADO, near park, beautifully, newly furnished rooms, charming home, excellent board, sleeping porches, verandas, beautiful grounds, garage, reasonable rates. PHONE 53500.

TO LET—SUNNY ROOM IN NEW BUNGALOW, with excellent board, to elderly couple or lady; all home privileges; northeast section of Pasadena. Address G. C. PARSONS, 318 Chamber of Commerce, Pasadena. Colorado 1300.

TO LET — HIGH CLASS ROOMS AND BOARD IN elegantly furnished home, excellent cooking, exclusive neighborhood, beautiful grounds, private baths, sleeping porches, garages, splendid car service. 1944 S. FIGUEROA ST.

TO LET—220 WEST ELEVENTH ST., NEAR HAMburger's, first floor, room and board for two gentlemen, substantial cooking, real home life. PHONE F3117.

TO LET—WANTED—YOUNG PEOPLE OF REfinement to board and room at 1627 ORANGE, Westlake district. Use of parlor and piano; good home cooking. $20 per month.

TO LET—ROOM AND BOARD, SMALL FRONT room, single, to gentleman or business woman. Pleasant home to permanent party. 241 S. GRAND.

TO LET—SUNNY ROOMS IN PRIVATE HOME; sleeping porch, good home cooking, nice bath, piano, garage, close in. West Adams car to 16th and Cherry, one block south. Very reasonable rates. Call 745 W. 17TH ST.

TO LET—WILL RENT A BEAUTIFUL AND WELL-furnished front room in my modern residence at reasonable terms. Private family, excellent table. West Adams district. Southwest. HOME 23771.

TO LET—HAVE ONE BEAUTIFUL SUITE LEFT in a handsomely furnished home; breakfast and dinner; billiard and ballroom; every modern convenience. WILSHIRE 1258.

TO LET—LARGE SUNNY ROOM, SUITABLE FOR two. Walking distance, between W. 7th and W. 8th. All modern conveniences. 1317 LINWOOD AVE.

TO LET—BEAUTIFUL LARGE SOUTHWEST ROOM, exclusive residence district, near Westlake Park. Good rates to permanent people; excellent table. 538 S. WESTLAKE. W. 6th car. Wilshire 644.

TO LET—EXCLUSIVE, HIGH CLASS, FRONT AND side rooms with sleeping porch, running water, furnace and gas heat. 316 S. COMMONWEALTH. 55280.

TO LET—NEWLY FURNISHED SUNNY ROOMS, excellent table, furnace heat, half block from 11th street car. 1023 S. BONNIE BRAE. Phone Home 54441.

TO LET—BOARD AND ROOM IN PRIVATE HOME, for invalid; quiet, special care, home comforts and table; sleeping porch, hill air. Phone WILSHIRE 1106.

TO LET—ROOM AND BOARD FOR YOUNG MAN in private family, where there are young folks. Home privileges. Lovely, sunny room, good location. Tenor singer preferred. $25 per month. WILSHIRE 940.

TO LET—LARGE FRONT ROOM IN BEAUTIFUL private home, Westlake District. Want young man who will appreciate congenial, refined home surroundings, garage. PHONE 52390.

TO LET—ONE ROOM SUITABLE FOR ONE OR A couple, with breakfast and evening dinner; good location, pleasant surroundings. Home 53150. 1002 S. BONNIE BRAE.

TO LET—"THE LAKE KNOLL," A FAMILY HOtel, beautifully situated, overlooking Westlake Park; newly furnished rooms, single and en suite; wholesome food, furnace heat; tennis. Alvarado st., between Fifth and Sixth.

TO LET—RAMPART TERRACE, OPPOSITE RAMpart Apts., one double room, with inclosed sleeping porch; good table; references exchanged. Phone 52800. 610 S. RAMPART ST.

TO LET—CLOSE IN ESPECIALLY SUITABLE FOR young men. Excellent table, steam heat, automatic water heater, shower baths. Adress N, box 310, TIMES BRANCH OFFICE.

TO LET—LOVELY ROOM AND BOARD IN PRIvate family, every home comfort, piano, couple or two young girls. Vermont 416. 715 W. 60TH STREET.

TO LET — HOTEL FIGUEROA, ONE PERSON, $30 up; two, $55 up; tennis court free; excellent table; splendid car service. WEST 7109. HOME 22842.

TO LET—LARGE FRONT ROOM WITH BOARD for two, $8 week each. Piano, furnace heat, bath and phone, two blocks from Westlake Park. PHONE 54748.

TO LET—WELL FURNISHED ROOM, WITH RUNning hot and cold water; excellent board if desired; private family; Westlake district. 707 VALENCIA. 54679.

TO LET—A FURNISHED ROOM WITH SLEEPING porch, southeast, exposure, glass protection with excellent table board, for 2 or 3 persons, close-in. 9th or 11th st. car. 1028 BEACON ST.

TO LET—ROOMS, BOARD, FURNACE, HOT WAter, walking distance, 7th street car. 775 GARLAND AVE.

TO LET—ROOM AND BOARD FOR 2 YOUNG men in private home; pool room and garage. 1500 W. ADAMS. 74356.

TO LET—ROOM AND GOOD BOARD FOR ONE OR two men. Private family. 207 S. GRIFFIN, one block from N. Broadway car. Home 31607.

TO LET—LARGE PLEASANT WELL-FURNISHED double room, southern exposure; best of table board, excellent location. 850 S. WESTLAKE.

TO LET—ROOM AND BOARD FOR PARTY OF 6 or less, in beautiful private home, twin beds, sleeping porches, garage. 2433 S. FLOWER. 21433.

TO LET—SINGLE OR CONNECTING ROOMS IN small family. Rooms first-class and best home cooking. 844 WEST WASHINGTON.

TO LET—BEAUTIFULLY FURNISHED LARGE front room, breakfast and evening dinner. Suitable for two. WEST 6275.

TO LET—MAN AND WIFE, OR 2 YOUNG LADIES, can get front room, with meals, in private home. $15 per week. PHONE 59057.

TO LET—ROOM AND BOARD SUITABLE FOR 2 young ladies, in private family, near Echo Park; home privileges. PHONE 556882.

TO LET—WANTED, A SEMI-INVALID TO CARE for in my own home, attractive location. WILSHIRE 3755.

TO LET—LARGE FRONT ROOM, SUITABLE FOR 2, W. Adams district, excellent board. PHONE 72779.

TO LET—ROOMS, $1.75 UP; HOUSEKEEPING, 3 rooms, $4 a week; meal tickets, $4.50 a week; home cooking. 2012 S. MAIN.

TO LET—WANTED—2 YOUNG MEN TO OCCUPY large front room and take table board, for $5.50 each. 630 TOWNE AVE.

TO LET—BEAUTIFUL SUNNY ROOM, WITH board, in first-class French laundry, Westlake district. 1024 BEACON.

TO LET—SUNNY ROOM WITH BOARD IN PRIvate home; close in; $22.50 monthly. 1720 TOBERMAN ST. Phone 22571.

TO LET—BY TRAINED NURSE, TO INVALIDS and convalescents, fine private home. HOLLYWOOD 484.

TO LET—ONE ROOM, FURNACE HEATED, BUILT-in features, large closets, fine table, in Westlake home of young people. 55070.

TO LET—NICELY FURNISHED ROOM WITH 2 meals daily, $5.50 per week. South 3546. 2423½ S. GRAND AVE.

TO LET—
Rooms and Board.

TO LET—BELLEVUE TERRACE HOTEL, SIXTH and Figueroa sts. Do you realize the high cost of living? Our rates have not changed; American plan, $30 per month and up for one, $55 for two in one room. Without board from $3 per week up. Main 446. F6392.
H. T. BARNETT, Prop.

TO LET—THORNYCROFT FARM, REST RESORT, within 20 minutes of city; tennis, croquet, horseback riding, plenty of fruit, poultry, squabs, rabbits, etc. Individual cottages, good table, no tuberculars. MRS. H. L. MILLER, 104 E. Ninth st., Glendale. Tel. Home Glendale 822; Sunset Glendale 703. Phone for auto.

TO LET—HAVE 3 BEAUTIFULLY FURNISHED rooms and board. Want party of gentlemen, in private home. House well furnished throughout. Very best of home cooking. All conveniences. Westlake district. 15 minutes from city. Prefer permanent people. Rates reasonable. Garage. Phone 53162. 937 S. ALVARADO.

TO LET—LARGE FRONT ROOM, SUITABLE FOR two; new private home, with every modern convenience. Will furnish breakfasts and evening dinners or breakfasts only if desired. 1733 NORTH MARIPOSA, just north of Hollywood boulevard. Phone Home 59487 or Sunset Hollywood 704.

TO LET—WILSHIRE HOTEL, 671 CORONADO.
AMERICAN PLAN.
Comfortable family hotel; Westlake district, single or en suite; private baths, room phones; excellent table, rates $10 per week up. WILSHIRE 1084; Home 54726.

TO LET—IF YOU WANT A CHARMING HOMElike place, delightfully situated, near St. James Park, with beautiful, sunny rooms, steam heat, private baths, porches, excellent table, moderate rate, go to ST. JAMES HOTEL, 817 W. 23rd st. University car. Phones: Home 20101, West 2782.

TO LET—LARGE, NEWLY FURNISHED FRONT room, with breakfast or dinner, or both if desired. Excellent table of strictly home cooking. A splendid opportunity for 1 or 2 business people seeking a quiet, private home with home comforts and conveniences at a reasonable price. 1802 TOBERMAN.

TO LET—RAMONA VILLA IN BEAUTIFUL RAMOna Park, 20 minutes from city, open for invalid gentleman; magnificent view; care of male nurse; special attention to lung trouble. R.F.D. No. 8, Box 411. Phone ALHAMBRA 518Y.

TO LET—LARGE, PLEASANT, ROOM FOR TWO people, furnace heat, breakfast and evening dinner. 73227. 2941 S. VERMONT.

TO LET—QUIET RETREAT FOR LADIES ONLY. PHONE 74855.

TO LET—SUNNY FRONT ROOM WITH BOARD for one or two gentlemen. 421 W. 12TH.

TO LET—SUNNY ROOMS AND BOARD, PORCHES, rates two in room. 1298 ORANGE. 51752.

TO LET—NICE ROOM WITH EXCELLENT TABLE board. 1121 INGRAHAM ST.

TO LET—NICE ROOMS, WITH OR WITHOUT board. 640 W. 21ST ST. 21663.

TO LET—LARGE ROOMS, SUITABLE FOR TWO Westlake district; excellent board; garage. 53193.

TO LET—ROOM AND BOARD FOR 2, ANGELENO Heights. 1506 ALLISON AVE.

TO LET—2 LARGE ROOMS, 2 COUPLES, EXCELlent board, handsome home. 1204 ORANGE ST.

TO LET—
Rooms and Board for Children.

TO LET—A LADY OF REFINEMENT WISHES TO care for a little boy between years of 6 and 12. Pleasant home, 1½ blocks from school; plenty of fresh milk; no other children. PHONE HOLLY 1247.

TO LET—WANTED CHILDREN TO BOARD, 3 TO 6 years old, in beautiful San Jacinto climate. Mother's care. References exchanged. MRS. MARIAN MASON, San Jacinto, Cal.

TO LET—ROOMS AND BOARD FOR CHILDREN. Young children carefully mothered; delicate infants given special attention; nurses in attendance. Residence in Hollywood. PHONE 59083.

WANTED—A WIDOW LADY WITH HER OWN home would like to care for one or two children from 2 to 5 years of age. Mother's care. 1016 WEST 51ST. Phone 20481.

TO LET—SMALL CHILDREN OR INFANTS boarded. Best care. References. Refined Christian home, pretty location, Garvanza. Address S, box 197, TIMES OFFICE.

TO LET—BOARD FOR BOYS, WITH ELDERLY people, age 5 to 10; $15 per month. Phone SOUTH 174.

TO LET—TRAINED NURSE WILL TAKE INFANTS from two weeks old. Terms $15 per month. Address P, box 144, TIMES OFFICE.

TO LET—WANTED CHILDREN TO BOARD, ANY age, plain home, first-class treatment, $15 per month. 2764 WINTER. Boyle 1222.

TO LET—WANTED—FEW MORE CHILDREN TO room and board, pleasant home, motherly care, $15 and up. 840 W. 37TH ST. West 5750.

TO LET—TWO SMALL CHILDREN TO CARE for (references.) Phone VERMONT 2880.

TO LET—
Unfurnished Houses.

TO LET—BEAUTIFUL WILSHIRE RESIDENCE, 2-story, 2 tile baths, shower, garage, east front lot. Close to Wilshire boulevard.
MR. FERGUSON,
Bdwy. 2274. 227 Story Bldg. F1941.

TO LET—
SPLENDID 10-ROOM RESIDENCE.
On Grand Avenue near Adams.
No. 2624, 2 baths, admirably adapted for roomers. No better location; go see house. Key next door north. Rent $55 per month. WOODS & PARKER, 2216 S. Grand. Home 20277; South 869.

TO LET—9-ROOM HOUSE, 318 WEST 20TH ST. Just off Grand ave. Arranged for one or two families; bath on each floor. Will rent whole house for $40, or the upstairs flat separately for $20. M'WILLIAMS BROS., 901 Title Insurance Bldg. F1205.

TO LET—7-ROOM BUNGALOW, UNFURNISHED, in Hollywood, near car line; new and modern. Three bedrooms, lawn, flowers, beautiful location. Rent $50.
M. B. PATTON (Owner,)
A2318. 330 S. Hill st. Main 6278.

TO LET—ON BEAUTIFUL ANGELENO HEIGHTS, high and sightly, 7-room 1½-story modern bungalow, on car line, close to city. All conveniences, 3 large bedrooms, laundry trays, etc. Barn in yard can be used as garage; $35 a month. Call 955 EDGEWARE ROAD and see owner or telephone Main 6148 or Home A2731.

TO LET—VERY ATTRACTIVE, SUNNY COTTAGE in beautiful Toberman court, 4 rooms, bath and modern sleeping porch, lawn and flowers cared for; reasonable rent. Adults. Apply 1927C TOBERMAN ST. Phone F2331, Sunday; phone 23488.

TO LET—$16, MODERN 6-ROOM COTTAGE, 411 East 64th, near San Pedro street; also 4-room modern. Temple street, near Fremont avenue. "Walking distance." $16. BROCKMEIER, 231 North Broadway, Room 21, Main 8141.

TO LET—6-ROOM HOUSE AND SLEEPING PORCH on Hawthorne avenue in Sierra Park. Can be seen by calling at 305 MASON BLDG. This is good house. In good location. SILVIS & CO., 305 Mason Bldg., 66950.

TO LET — DESIRABLE LOCATION, FIVE-ROOM, modern apartment, large yard. 323 W. 30th st., near Grand; $20. C. C. PIERCE, 623 South Spring.

TO LET—$18; WATER PAID; NEW, MODERN, 5-room bungalow flat; disappearing beds, dressing rooms, built-in effects; fine location, 2 minute car service. Call 1009 EVERETT ST., or telephone Hollywood 1944 mornings.

TO LET—MODERN BUNGALOW OF 7 ROOMS AND large sleeping porch, making 4 bedrooms. Ideal home place in an ideal location at 2202 JULIET ST., just north of West Adams car line. Owner's Phone 54780, or WILSHIRE 107.

TO LET—CLASSY 7-ROOM BUNGALOW, WALKing distance, rent very reasonable; also have swell 2-story house, southwest. Price $25; worth $40. Phone MR. KNAPP or M'GREEL, A2318, Main 6278.

TO LET—THREE NEW ROOMY 6-ROOM BUNgalows, 1627-29-37 W. 52nd st., $30 per month. Lawns in and water paid. Inquire 1633 W. 52ND STREET.

TO LET—NEW 8-ROOM HOUSE, FINISHED IN mahogany and oak. Furnace, garage, flowers. Will lease to right party. CHAS. F. PALMER, owner. 431 Security Bldg., F4728.

TO LET—JUST COMPLETE, 8-ROOM HOUSE ON Western avenue, near 29th place. HODGE, 428 Mason Bldg. F2052.

TO LET—NEW 6-ROOM BUNGALOW, GRAND AND University car, $25 per month. 4500 ARLINGTON ST.

TO LET—FOR $20, WATER PAID, 6-ROOM COTtage, sleeping porch, trunk room, bath, gas, electricity, etc. 3811 WALL ST.

TO LET—$12.50, WATER PAID, NEW COTTAGE, 4 rooms, bath, gas, electricity. 201 LAKESHORE TERRACE, Broadway 3509.

TO LET—UNFURNISHED 6-ROOM MODERN BUNgalow in Wilshire district. Adults only. Address 915 MANHATTAN PLACE. Phone West 4364.

TO LET—5-ROOM MODERN BUNGALOW, HARDwood floors, shower bath, with cellar and white kitchen. 3758 WOODLAWN. $20. 29154.

TO LET—4-ROOM BUNGALOW, BATH, HOT AND cold water, built-in features, nice lawn and flowers. 1554 DEWEY AVE. Pico car.

TO LET—FOUR-ROOM MODERN BUNGALOW, Highland Park, disappearing bed. 1022 W. AVENUE 54. Owner, J. Levin, West 5151.

TO LET—4 ROOMS MODERN, GAS, ELECTRICITY, water paid, Stephenson avenue car. $17. 958 HOLLENBECK TERRACE.

TO LET—UP-TO-DATE HOUSE IN REAR, JUST completed, 4 rooms, and bath, $17; water paid. 4505 S. MAIN.

TO LET—6-ROOM HOUSE, BATH, GAS AND electricity, nice finish inside. 1009 LEMOYNE ST., Take Echo Park car to Effie.

TO LET—2-STORY, 8-ROOM MODERN HOUSE, UNfurnished, on beautiful lot in Highland Park; rent reasonable. GRANT, 210 Stimson Bldg. A5959.

TO LET—5-ROOM COTTAGE AT 250 E. AVE. 40.

TO LET—THOROUGHLY MODERN 7-ROOM BUNgalow, near car line; best of neighborhoods. 1041 WEST 48TH ST. 29681.

TO LET—2618 ROMEO ST., JUST OFF ADAMS, 8-room modern house. BOWLES BROS., 360 Aliso st. Main 26, A3493.

TO LET—MODERN 5-ROOM COTTAGE. 1253 W. 30TH. Phone Broadway 2935.

TO LET—MODERN 5-ROOM BUNGALOW. PHONE 74039.

TO LET—5-ROOM COTTAGE, 1219 VALENCIA, $20, water paid. 5 rooms and bath.

TO LET—NEW 5-ROOM BUNGALOW, $22 MONTH. 946 FEDORA ST. 11th st. car.

TO LET—BEAUTIFUL NEW MODERN 4-ROOM house. 243½ N. BURLINGTON. $20.

TO LET—1256 ELDEN. 7 ROOMS. $30. PHONE KEARNEY, afternoons, Hotel Lankershim.

TO LET—12-ROOM HOUSE FOR RENT, $35; CAN be sub-let, partly furnished. 482 E. AVE. 28.

TO LET—$16, NICE 4-ROOM COTTAGE. CALL 974 EL MOLINO ST., near W. 11th st. car.

TO LET—5-ROOM MODERN COTTAGE, ADULTS only. 1157 E. 27TH ST., or South 7776.

TO LET—SEVEN-ROOM HOUSE, GLASSELL PARK. Call Monday, F7705. 220 I. W. Hellman Bldg.

Classified Liners.

TO LET— Unfurnished Houses.

TO LET—UNFURNISHED.
FINE EIGHT-ROOM HOUSE.
RIGHT DOWNTOWN.
EAST FRONT, ON HOPE ST.
HARDWOOD FLOORS, ETC.
[illegible] SOUTH HOPE STREET.
IF YOU ARE LOOKING FOR SOMETHING NEW, CLOSE IN, HERE IT IS.
CHEAP AT $65 PER MONTH.
ONE-YEAR LEASE.
RENTAL DEPARTMENT,
CALIFORNIA REALTY CORPORATION,
O. E. Farish, President,
353 So. Hill st.
Home 60286. Main 2888.

TO LET—WE HAVE THE FOLLOWING UNFURnished houses vacant today:

[illegible] st. 4 rooms and bath	$25
[illegible] st. 4 rooms and bath	$25
[illegible] ave. 4 rooms and bath	$13

For further information call or phone.
CONSERVATIVE INVESTMENT CO.,
503 Citizens' National Bank Bldg.
Home 60654. Main 2043.

[illegible] bungalow in St. Andrews, east front, [illegible]

[illegible] of double bungalow, new, $20.

[illegible] new 7-room bungalow on high ground, $50. [illegible] M. CALDWELL CO., Branch Office corner [illegible] and Clinton. 508853.

[illegible] BEAUTIFUL BUNGALOW, FLOWERS [illegible] fruit trees, chickens, runs and houses, [illegible] and oiled roads, $1200 down and [illegible] Woodside or Edgewood Park. Take [illegible] E. LOZIER.

[illegible] PER MONTH, COTTAGE OF 3 [illegible] located 744 EAST 18TH ST. HANEMAN REALTY CO., 417 Union Oil Bldg., Corner 7th and Spring.

[illegible] MODERN NEW BUNGALOW, 7 ROOMS, [illegible] porch, central, 6051 Salem place, Hol[illegible] also 7-room modern upper flat in city, 7 [illegible] Spring st., high location. Apply No. [illegible] AVE. Phone 59640.

[illegible] A MONTH, A BEAUTIFUL FIVE AND [illegible] bungalow, new, having just been com[illegible] W. 32ND ST. and 316 W. 33RD ST. [illegible] phone MR. CONEHTMAN, 51422.

[illegible] BRAND-NEW 4-ROOM BUNGALOWS, AU[illegible] heaters, fine decorations and fixtures, fire[illegible] built-in beds, janitor service, gas ranges, [illegible] Midway between Westlake and Bim[illegible] VENDOME ST.

[illegible] 5 ROOMS, STRICTLY MODERN, [illegible] one block from cars, electricity, [illegible] sliding doors, disappearing beds, ce[illegible] $25. Inquire next door, 6128 [illegible] AVE., Highland Park.

[illegible] FOR SALE—ON TERMS. [illegible] water. Five-room modern cottages, [illegible] Alice street. Eagle Rock car [illegible] J. FRANK BOWEN, 420 Stimson

[illegible] MODERN FIVE-ROOM BUNGALOW, [illegible] cold water, $21; water paid, south[illegible] Manual Arts High School. [illegible] Vernon. Two blocks west, 4428 OR[illegible]

[illegible] WHY PAY CAR FARE? NINE-ROOM [illegible] house, close-in, newly decorated, beam [illegible] hall, hardwood floors, furnace, in[illegible] heater, etc. 1214 WEST SIXTH. Phone [illegible]

[illegible] 2ND ST., WEST OF NORMANDIE, [illegible] 12-room, 2-story modern resi[illegible] etc., 2 baths, built-in effects, sleep[illegible] porch, delightful place. WOLCOTT, [illegible] Broadway. A3421, Main 2194.

[illegible] GOOD 8-ROOM HOUSE AT 1829 W. [illegible] paved street and good car serv[illegible] painted and tinted, and put in [illegible] garden, fruit, flowers and barn. [illegible] 732 RAMPART ST. Phone 51032.

[illegible] HOUSE ON WESTERN AVE., [illegible] Wilshire blvd.; has furnace, garage, [illegible] reasonable. MR. KNIGHT, 930 Security

[illegible] ONE-HALF DOUBLE HOUSE, 3 ROOMS, [illegible] $12, including water and use of [illegible] barn. 1623 W. FIRST ST. Wilshire

[illegible] 4-ROOM BUNGALOW ON CORONADO, 15 [illegible] Fifth and Broadway, $30 per [illegible] lease. Address S. box 134,

[illegible] BEAUTIFUL HIGHLAND PARK, [illegible] hardwood floors, large closets; fine [illegible] month; water paid; take Garvanza [illegible] 57, walk west to 5676 HUB ST.

[illegible] UNFURNISHED 5-ROOM MODERN [illegible] 40th st., west of Figueroa; Grand [illegible] at $29.50. WOLCOTT, owner, [illegible] 2194, 123 S. Broadway.

[illegible] 3-ROOM BUNGALOW, PARTLY FURnished; gas, electricity, hot water; close to cars. [illegible] mountain view. Rent $20. Vacant Dec. [illegible] CUMMING, Sunset Glendale 281J.

[illegible] FOUR-ROOM COTTAGE, GAS, ELEC[illegible] chicken yard, lawn [illegible] $16. 1126 WEST 37TH

[illegible] PARTLY FURNISHED 5-ROOM COTTAGE, [illegible] fruit trees, flowers, barn; rent $25 per [illegible] MARMION WAY. Key at 420 Con[illegible] Bldg. F1938, Main 3511.

[illegible] NEW, MODERN BUNGALOW, NEVER OC[illegible] rooms, wall bed, bath, large closets, [illegible] fronting Echo Park. Water paid. $16 [illegible] PARK AVE.

[illegible] WILSHIRE DISTRICT, 9 ROOMS, MOD[illegible] garage, fine lawn and flowers; $75; [illegible] DOW-SMITH CO., 908 Hiber[illegible] F2424. Broadway 4849.

[illegible] GARVANZA, MODERN 5-ROOM BUN[illegible] sightly and dry, select neighborhood. [illegible] Owner, 604 AVE. 66. Phone

[illegible] WATER PAID, FOUR-ROOM COT[illegible] and modern, close-in, paved street; [illegible] neighborhood. Apply 1374 EAST 38TH

[illegible] UNFURNISHED, 5-ROOM BUN[illegible] strictly modern, 611 N. St. Andrews [illegible] Western ave. car to Clinton st. Phone [illegible] WINNAMORE.

[illegible] HOUSES AND FLATS, ALL SIZES, FURnished and unfurnished. DIAMOND S REALTY CO., 1280 W. Washington.

[illegible] BUNGALOW, STRICTLY MOD[illegible] Arlington st., between Washington [illegible] $30. BRODE, 511 O. T. Johnson

[illegible] CORNER OF 27TH AND ORCHARD AVE., [illegible] new mission apartment flat, unfurnished; exclusive neighborhood. Univer[illegible] Call Sunday.

[illegible] EXCLUSIVE WEST ADAMS SEC[illegible] new unfurnished apartment flat, [illegible] adults only. Call Sunday, 20660,

[illegible] HOUSE, STABLE FOR 25 [illegible] gas and electricity, indus[illegible] yard. 1458 SAN PEDRO ST.

[illegible] HOLLYWOOD RESIDENCE, MODERN, [illegible] etc. $35. 5612 Fountain ave., [illegible] of Western, two blocks south of

[illegible] MODERN 6-ROOM BUNGALOW ON WEST [illegible] between Moneta and Main; $25. [illegible] CO. 706 Title Insurance Bldg. Main

[illegible] HOUSE, SLEEPING PORCH, [illegible] fruit, fine location. 1750 [illegible] Apply except Sunday.

[illegible] UNFURNISHED SEVEN-ROOM LOWER [illegible] garage; large yard and flowers; [illegible] 611 BIXEL ST. Dyer, 965 Hig[illegible] Main 1514; A1514.

[illegible] FIVE-ROOM COTTAGE, GAS, BATH [illegible] 1236 WEST 37TH PLACE. Phone [illegible] Take Vermont ave. car. Key

[illegible] 2-STORY HOUSE, STRICTLY [illegible] 1761 W. 25th st., close to West [illegible] per month. BRODE, 511 O.

[illegible] CLOSE IN, AT $37.50; 9-ROOM HOUSE [illegible] Call Sunday or Monday [illegible] 10-12 or Phone 23342. FRANK

[illegible] TWO-STORY EIGHT-ROOM HOUSE, [illegible] with barn, chicken yard and [illegible] Inquire 1570 E. 48TH PLACE. [illegible] Watts car.

[illegible] FOUR-ROOM UNFURNISHED MODERN [illegible] gas and electricity, twenty [illegible] and Main. $15. Phone BOYLE

[illegible] 7-ROOM HOUSE, NEWLY [illegible] with garage. 1447 E. [illegible] large yard. A4066. Broadway

[illegible] RELIABLE ADULT FAMILY, MOD[illegible] southwest; good neighbor[illegible] fruit trees, etc., $25; water

[illegible] RELIABLE ADULT FAMILY, MOD[illegible] southwest, good neighbor[illegible] fruit trees, etc. $25; water

[illegible] FURNISHED HOUSE IN WILSHIRE [illegible] 157 S. Hoover; modern, fur[illegible] Take Bimini car on Broad[illegible] WILSHIRE 1416.

[illegible] MODERN HOUSE, BEST LO[illegible] 2961 Scarff st., facing St. James [illegible] to good tenants. See OWNER, 305

[illegible] 3-ROOM COTTAGE, MODERN, ALL [illegible] near 4 car lines, reasonable [illegible] Washington car. 1736 NEW HAMP[illegible]

[illegible] 5-ROOM COTTAGE, $25, ALL CON[illegible] poultry house, fruit. 2128 BON[illegible] Chester Place. University car.

[illegible] UNFURNISHED HOUSE OF 5 ROOMS [illegible] lawns front and rear, [illegible] Apply 206 W. AVE-

[illegible] UNFURNISHED COTTAGE, [illegible] breakfast room, house open Sun[illegible] 54TH ST.

[illegible] MODERN HOUSE, WALL BED, [illegible] $16, water paid. PHONE SOUTH [illegible] ADAIR ST.

[illegible] WATER PAID, COMFORTABLE [illegible] 741 E. 54th. W. J. BRYANT

[illegible] HOME IN WILSHIRE DIS[illegible] modern. Call Sunday, 56281; [illegible] or MAIN 1472.

[illegible] 5-ROOM HOUSE, WESTLAKE [illegible] garage. 2769 W. EIGHTH

[illegible] LARGE LOT, CLOSE [illegible] $15. T. SCOTT, 117 N.

[illegible] MODERN 4-ROOM BUNGALOWS, [illegible] and 825 GANAHL ST. Call

[illegible] COTTAGE AT 3252 S. FLOWER [illegible] W. 30th st. Phone West

[illegible] MODERN 6-ROOM BUNGA[illegible] 49th st., in beautiful West [illegible] Phone VERMONT 587.

TO LET— Unfurnished Houses.

TO LET—NEARLY NEW, MODERN, 6 ROOMS and fine sun porch, $20. Close to cars and stores. 3265 E. 4TH ST.

TO LET — 4-ROOM BUNGALOW, $10, WATER paid, gas for cooking, adults. 1645 E. 50TH PLACE. Watts local.

TO LET — NEW STRICTLY MODERN 5-ROOM house, East Hollywood, $25; garage if wanted. 1316 N. KINGSLEY DRIVE. Phone 599263.

TO LET—NEW, UP-TO-DATE BUNGALOW APARTments, 4 rooms, kitchen and bath. 1739 N. BRONSON ST., Hollywood. 599327.

TO LET—FOUR-ROOM DOUBLE BUNGALOW, 420 W. Vernon ave., built-in furniture and large closets, garage if wanted. Phone VERMONT 2189.

TO LET—5-ROOM MODERN COTTAGE, BOYLE Heights, $18. G. H. CLARK, 430 Broadway, Room 614. F3265.

TO LET—$22; 7 ROOMS; $26, PARTLY FURNISHed. For sale, easy terms, including furniture. 1570 E. ADAMS.

TO LET—CLASSY 3 AND 4-ROOM NEW BUNGAlows, $16 and $18, water paid. Hooper ave. car. 1487 E. 25TH ST.

TO LET—8-ROOM HOUSE, 1215 W. 30TH ST., $30. 501 TITLE INS. BLDG. F3038, Bdwy. 5150.

TO LET—5-ROOM COTTAGE, 960 S. HOBART Blvd., $20. 7-room, East Hollywood, $35. F. A. MEACHER, 2016 Dracena Drive.

TO LET—UNFURNISHED. EASY WALKING DIStance. Cozy cottage flat, 3 rooms and bath; adults. Inquire 223 S. FREMONT AVE.

TO LET—$27.50. 1702 HOOVER ST., 6 ROOMS and bath, large yard, shed can be remodeled for automobile. Water free.

TO LET—TWO 3-ROOM COTTAGES, NEW, WITH bath, 121 E. 37TH ST., in rear; $15 unfurnished, $27 furnished.

TO LET—1049 W. 30TH ST., 6 ROOMS, LARGE lot, garage, runs for chickens, $25 per month. See or call 25566, owner any time.

TO LET—FINE 6-ROOM MODERN HOUSE, ONE block from Main and Maple ave. car lines. $30. 121 E. 37TH ST. 28986.

TO LET—FOUR MODERN ROOMS, HOUSE, NICE location, walking distance, cheap rent. 1325 WEST 4TH.

TO LET—UNFURNISHED, $18, 5-ROOM MODERN cottage, 619 AUSTIN. San Pedro car. Wilshire 1373.

TO LET—4-ROOM AND 3-ROOM HOUSES, WITH or without garage, barn and land. MARTIN, 2247 Canyon Drive, Hollywood.

TO LET—MODERN, 3-ROOM COTTAGE, IN REAR of 341 S. Fremont ave. 10 minutes' walk from Third and Broadway. Phone EAST 2889.

TO LET—8-ROOM, 2-STORY, MODERN HOUSE, IN desirable location; rent only $30. F. C. HILES, 418 Mason Operahouse.

TO LET—8-ROOM HOUSE, 2903 BRIGHTON, $35. Lease if desired. ROBINSON, 201 Hibernian Bldg. F5768 or 21989.

TO LET—6-ROOM COTTAGE, 964 SO. NEW HAMPshire. Good location, ½ block from W. 11th-st. car line; $18, water paid. Phone WILSHIRE 1286.

TO LET—6-ROOM BUNGALOW, MODERN, 2 DISappearing beds, $30. 8 rooms, modern, $40, North Wilshire district. 59507.

TO LET—10-ROOM HOUSE, MISSION STYLE, modern conveniences, close to car line. 1940 MAGNOLIA AVE. West 857.

TO LET—$40. 7-ROOM, STRICTLY MODERN, 2-story, close in on W. 9th. Will lease. A1620, BDWY. 2950.

TO LET—NEW, UP-TO-DATE 8-ROOM HOME, furnace, garage. 112 E. HUNTINGTON DRIVE. Take Oak Knoll car to La Senda. Phone 23808.

TO LET—MODERN 4-ROOM BUNGALOW AT 1429 Pacific ave., near Pico. Will fix it up to suit. Rent $16. Inquire Sunset Phone WILSHIRE 2162.

TO LET—MODERN 5-ROOM COTTAGE, 1742 Magnolia, $20. Water paid. Open today from 1 until 4.

TO LET—7-ROOM 2-STORY HOUSE, SUITABLE for roomers, nice yard, stable, $25. 1246 E. 17TH ST., near Central.

TO LET—HALF OF CLEAN PLEASANT DOUBLE house, unfurnished, three rooms and bath, only $9, including water. Phone GARVANZA 593.

TO LET—A MODERN, 6-ROOM, DOUBLE BUNgalow, 3 rooms on each side. 467 E. 47TH ST. Owners. Address 1315 Palmer st.

TO LET—4-ROOM MODERN BUNGALOW IN rear, $15, water paid. Apply 830 E. 25TH. Phone South 7442.

TO LET—EIGHT-ROOM, MODERN HOUSE, 1307 W. First street. Two car lines, $30, water paid. Phone HOME 53079.

TO LET—AT 1144 WESTLAKE AVE., 7-ROOM modern 2-story house, rent $35 by the year. Phone 52290.

TO LET—WESTLAKE DISTRICT. 1907 ORANGE street, 8 rooms, furnace, garage. Rent $50. MR. KELLY. 10175; Main 5045.

TO LET—4-ROOM BUNGALOW. TAKE HOLLYwood car, get off at Mohawk. 2321 ANGELICO ST.

TO LET—NEW, MODERN 4-ROOM BUNGALOW. Wall bed. Hardwood floors, gas range, garage. $21.50, water paid. Adults. 988 MARIPOSA AVE.

TO LET—$25 MONTH, 8-ROOM HOUSE, MODern, near in, block of Sunset Blvd. Phone after Sunday, BROADWAY 5891.

TO LET—EIGHT-ROOM HOUSE IN A GOOD neighborhood, in fine condition, with or without garage. 1788 WEST 24TH ST. Phone South 446.

TO LET—4-ROOM HOUSE, BIG YARD, 2204 FARgo st. $12 a month, water paid. WILSHIRE 2466.

TO LET—8-ROOM HOUSE, WITH 3 ROOMS IN rear, water, electricity, etc.; only $14. BDWAY. 5879.

TO LET—4 ROOMS IN A GOOD NEIGHBORHOOD, freshly done over. 426 E. 29TH ST. Call Broadway 4279.

TO LET—UNFURNISHED STRICTLY MODERN 3-room bungalow, $15. 2615 NORTH MAIN ST. Adults only.

TO LET—8-ROOM HOUSE WITH ONE ACRE ground, barn and water, $15 month. Inquire 1866 E. VERNON AVE.

TO LET—MODERN COTTAGE, CLOSE IN. PARTly furnished, $25, walking distance, west of Central avenue. 1126 EAST 22ND ST.

TO LET—9 ROOM HOUSE, NO. 919 BURLINGton avenue. MILLS & ENRIGHT, 628 I. W. Hellman Bldg., Broadway 405, F4087.

TO LET—10-ROOM HOUSE AT 1333 S. HOPE street, suitable for renting rooms. Apply to CARL PAULY, 909 Beacon st., Phone 52720.

TO LET—MODERN 6-ROOM BUNGALOW, 20 MINutes out on Eagle Rock car line. Fine neighborhood. $25. PHONE F4750.

TO LET—NINE ROOM HOUSE AT THE PALMS, five large lots, barn, and fruit trees, near car line. I. C. BUTLER, Palms, Cal.

TO LET—4-ROOM COTTAGE, HIGHLAND PARK, free rent, until December 1, $10 per month. THORKELSON. F6266.

TO LET—A 7-ROOM HOUSE, 1418 MOHAWK ST. Apply at premises, between 12 and 5 o'clock p.m.

TO LET—8 OR 10-ROOM HOUSE, RANGE, laundry. See AMES BROS., Phone F2328. Res. 59306.

TO LET—UNFURNISHED, LARGE NEW FOURroom modern house with oscillating bed, $14, water paid. Phone BDWAY. 6275.

TO LET — $25; MODERN, 6-ROOM COTTAGE; close in. OWNER, 819 I. W. Hellman Bldg.

TO LET — 416 GRAND VIEW ST., FINISHED IN story-and-half cottage, one block Westlake, newly tinted and papered. OWNER, Home 53561.

TO LET—$27; HANDSOME, BRAND-NEW BUNgalow, in southwest; all built-in effects; exquisite fixtures; adults only. OWNER, 72405.

TO LET — COSY 3-ROOM BUNGALOW, PARTLY furnished, gas and electricity, large lot, cheap rent. Hollywood car to 1827 ALEXANDRIA AVE.

TO LET—FIVE-ROOM BUNGALOW, STRICTLY modern, handy to car line, school, etc. Phone owner, SOUTH 6556 or call 630 E. 52ND ST.

TO LET—FOUR-ROOM UNFURNISHED COTTAGE in rear, good location and close to car line. Inquire 1170 E. 45TH ST.

TO LET—NEW MODERN 9-ROOM HOUSE, FURnace heat, all conveniences, large yard. No sickness. H. S. WRIGHT, Sierra Madre, Cal.

TO LET—BEAUTIFUL SIX-ROOM STRICTLY MODern bungalow, 289 E. 46TH ST., corner. Phone South 5428. Rent $25.

TO LET—WESTLAKE DISTRICT. MODERN, SUNny, 5-room bungalow flat, oak floors, built-in features, half block from 6th st. 419 BONNIE BRAE.

TO LET — BUNGALOW, FINE LOCATION, 1884 Maltman ave.; adults only. Sunset-boulevard section, good car service. OWNER, WILSHIRE 2416.

TO LET—5-ROOM HOUSE, $25. NEAR EXPOSItion Park, and three car lines. TELEPHONE VERMONT 1962.

TO LET—7-ROOM NEW MODERN RESIDENCE. Rent $21.50. Furniture for sale, $190. 1218 S. UNION. Pico car.

TO LET — 6-ROOM MODERN BUNGALOW IN southwest, beam ceiling, hardwood floors, $25; water paid. Owner, VERMONT 1499.

TO LET — NEARLY NEW MODERN 5-ROOM house, and a fine sleeping porch. $20 per month. 342 E. 33RD ST.

TO LET—9-ROOM RESIDENCE, 2 BATHS, GARAGE, chicken corral. Inquire 4801 HOLLYWOOD BLVD. $40.

TO LET—NEW, MODERN 5-ROOM BUNGALOW, adults only, $22.50 per month. 1832 W. 51ST ST. Phone F1888.

TO LET—NICE 5 AND 6-ROOM NEARLY NEW bungalow, southwest, $20, water paid. VERMONT 851.

TO LET—MODERN 4-ROOM COTTAGE, 15 MINutes' ride from center of city, $16 per month. Apply 1047 S. BOYLE AVE.

TO LET—HOME, 7 ROOMS, 3 BEDROOMS, TWO sleeping porches; bath, hot water, lawn, flowers, good car service. 1455 W. 27TH ST.

TO LET—5-ROOM MODERN BUNGALOW, NEAR two car lines and school, $20 per month. 3787 WESTERN AVE. Broadway 4636.

TO LET—7-ROOM TWO-STORY BUNGALOW, $30, just done over new inside and out, beautiful home. 1221 W. 50TH. Vermont 314.

TO LET—SIX-ROOM MODERN BUNGALOW, GArage, $35, water paid. 3035 FIFTH AVE. Phone West 4807.

TO LET—NEW SIX-ROOM BUNGALOW. ADULTS only. 1670 CORDOVA ST. Phone West 3788.

TO LET—MODERN 4-ROOM HOUSE, $15. 1407 NORTON. Pico car. Phone West 154.

TO LET—5-ROOM COTTAGE, 1819 WINFIELD STREET.

TO LET—SIX-ROOM COTTAGE, 3759 S. MAIN. Inquire 140 W. 39TH ST. Home phone 29064.

TO LET—2-ROOM HOUSE IN REAR, $6 PER month. 2423½ S. GRAND AVE.

TO LET — $12; GOOD HOUSE, 5 ROOMS AND bath. Rear [illegible] CATALINA. Phone 77924.

TO LET—$15; BEAUTIFUL BUNGALOW; MODERN; 5c fare. OWNER, 819 I. W. Hellman Bldg.

TO LET — NEAT 5-ROOM BUNGALOW, SOUTHwest. PHONE VERMONT 2670.

TO LET— Furnished Houses.

TO LET—A 5-ROOM MODERN COTTAGE, CHEAP. SOUTH 2691.

TO LET—COTTAGE THREE ROOMS AND BATH. $15. 768 E. VERNON AVE.

TO LET—NEW 6-ROOM BUNGALOW, BEAUTIFULly furnished. 1111 W. 48TH ST.

TO LET—COMPLETELY FURNISHED MODERN 5-room bungalow, high elevation, close in. 55099.

TO LET— Furnished Houses.

TO LET—3 ROOMS AND SLEEPING PORCH, GArage, Dewey ave.—$20.
6 rooms, all conveniences, piano, big yard, East 46th—$27.50.
5 rooms, modern, nicely furnished, Brighton ave.—$35.
6 rooms and sleeping porch, hardwood floors, West 46th—$40.
8 rooms, large sleeping porch, 4 bedrooms, Romeo st.—$45.
9 rooms, 4 bedrooms, sleeping porch; very complete, East Adams—$55.
8 rooms, beautifully furnished, furnace, Long Beach—$60.
10 rooms, completely furnished, piano, West 30th—$60.
9 rooms, 4 bedrooms, piano, furnace, 6-months' lease, South Westlake—$75.
10 rooms, splendid place for renting rooms, Arapahoe—$80.
8 rooms, handsomely furnished, every convenience, Lenox ave.—$85.
9 rooms, 4 bedrooms, furnace, very nice, South Normandie—$125.
14 rooms, 9 bedrooms, very nice for roomers and boarding, Grand View—$135.
9 rooms, 3 bedrooms and sleeping porch; very handsome, Elysian drive—$150.
10 rooms, 3 baths, sleeping porch, sun porch, Oxford—$175.
Renting Department,
WESTER REALTY AND INV. CO.,
Main 1998. 623 S. Spring st. F8467.

TO LET—
FURNISHED AND UNFURNISHED.
HOUSES, BUNGALOWS,
AND APARTMENTS.
EDWARD D. SILENT & COMPANY.
The Oldest Rental Agency
in Los Angeles.
Now Located in our New Building.
733-735 S. HILL ST.
Phones: Home 10695. Main 695.

TO LET—ELEGANTLY FURNISHED TEN-ROOM home, on Wilshire blvd., delightfully located, particularly for sunlight; most select neighborhood in the city, sleeping porches, with dressing-room, three tiled bathrooms, mahogany woodwork and furniture, including player piano, gorgeous oriental rugs and very best Haviland china, white enameled kitchen with extra large range, garden and pergola; profuse with olives and flowers, also vine-covered fernery surrounding living porch, enclosed in glass, upon which living-room and breakfast room open by means of French doors. Large garage and beautiful brick driveway. Certainly appeals to one who loves a beautiful home. Rent $200. PHONE 55086.

TO LET—FURNISHED.
7-room bungalow, South Coronado, garage, two bedrooms, den, breakfast-room. $75 per month.
N. Rampart, beautiful 9-room residence, 4 bedrooms, sleeping porch, furnace, hardwood floors, $100 per month.
5-room bungalow, North Marengo, Pasadena, 2 bedrooms, lot 75x200, attractive home, sightly location, $40 per month.
RENTAL DEPARTMENT.
CALIFORNIA REALTY CORPORATION,
O. E. Farish, President,
353 So. Hill st.
Home 60286. Main 2888.

TO LET—
156 NORTH BOYLSTON ST.
Very pretty four-room and bath bungalow; good neighborhood, high and sightly location, $35.
1707 ROOSEVELT STREET.
Beautiful 8-room residence, all furnished, homelike, comfortable, large lawn, good neighborhood ¼ block from West Washington st. car line; $60.
CONSERVATIVE INVESTMENT COMPANY,
503 Citizens' National Bank Bldg.
Phones: Home 60654; Main 2043.

TO LET—7-ROOM BUNGALOW, 3 BEDROOMS, southwest, strictly modern, furnished completely, piano, furnace, garage, instantaneous water heater, tile bath, hardwood floors throughout, lawn; 6 months, $55; one year, $50. Call 2001 W. 30TH. Phone (Sunday) 73760; (Monday) Main 7134, F3886.

TO LET — 9-ROOM ELEGANTLY FURNISHED house in select Westlake district, between Westmoreland place and Wilshire blvd.; one block from W. Ninth st. car line and 15 minutes from heart of city; 4 bedrooms, sleeping porch, large closets, gas, electricity, furnace and piano, beautiful front and back yard. 2736 FRANCIS AVE. Phone 53163.

TO LET—VERY COMPLETELY AND COMFORTably furnished large 8-room house in a most desirable neighborhood in the Westlake district. Has five available bedrooms and sleeping porch additional, basement and furnace. Rent $75 per month. Will lease for 6 months or a year if desired. Call 2757 W. EIGHTH ST. 550620.

TO LET—FURNISHED BUNGALOW, GLENDALE, 538 Sycamore Canyon road, $16 per month. Modern, sunny, five rooms, fireplace, ¾ acre ground. Fruit bearing and walnut trees. Fine place for raising chickens. Take Glendale car to station, then Eagle Rock to St. Clair avenue. Get off and go north to Sycamore Canyon road or take Eagle Rock car from Los Angeles.

TO LET—
Ideal home, modern conveniences, 5 rooms, completely furnished, 5c car fare, fifteen minutes from business center, including water and phone. $22.50. Call 430 H. W. HELLMAN BLDG. Tuesday, November 25, from 10 to 4 o'clock. Owner leaving town.

TO LET—COMFORTABLE AND COMPLETELY FURnished large 7-room house, hardwood floors, 3 large sunny bedrooms, exclusive neighborhood, large front and back yards, fruit trees, garage. See this to appreciate its value. West Adams car. 2937 HALLDALE. 71611.

TO LET—COME AWAY FROM THE FOG AND THE DUST TO THE SUNNY, SPACIOUS, GREEN LAWNS AND BEAUTIFUL OUTDOOR LIFE SURROUNDING OUR ATTRACTIVELY FURNISHED BUNGALOWS AND COTTAGE FLATS. 5101-5121 ECHO ST., INCLUSIVE, HIGHLAND PARK.

TO LET—BEAUTIFUL, STRICTLY MODERN, 6-room bungalow. Very attractive and homelike. Completely furnished, including linen, silver and piano. Absolutely clean and in a splendid neighborhood. Nice yard, both front and rear. Garage, references required. Rent $50, water paid. PHONE 77458.

TO LET—FURNISHED HOUSE, 9 ROOMS, COMpletely and elegantly furnished, with furnace and garage, Sherman ave., Venice; also a large home on the Palisades, furnished complete, one of the show places; will rent very reasonable to right party. C. P. SCHERMERHORN, 527 Union Oil Bldg.

TO LET—
Completely furnished apartments, bungalows and houses, in the best sections of Pasadena, from $30 to $250 per month. Call or phone for list.
G. C. PARSONS,
Pasadena Rental Agent,
318 Chamber Commerce, Pasadena. Colorado 1300.

TO LET—COMPLETELY FURNISHED, BEAUTIFUL 10-room corner residence, sleeping porch, piano, furnace, garage, hardwood floors, large sunny rooms, lawn front and rear, chicken corrals; this lovely home only $55 to right party (worth double.) Inquire 752 E. ADAMS ST. South 6245.

TO LET—6 TO 9 MONTHS, PRIVATE BUNGALOW, 6 rooms, piano, garage, automatic heating system, no coal or ashes to handle. Owner's family East. Will rent below market value for careful tenants. F3760. Broadway 1922. Residence PHONE 77220.

TO LET—5-ROOM COTTAGE, COMPLETELY FURnished, only $18 per month; 3-room modern flat, $15 per month; 2-room California house, with bath; $10 per month; 2-room flat, $8 per month; 201 E. SANTA BARBARA, and Wall. South 3848.

TO LET — FURNISHED BUNGALOW, 5 ROOMS AND BATH, EVERY CONVENIENCE, STRICTLY MODERN, 1623 SIERRA BONITA AVE. HOLLYWOOD.

TO LET—$20, 4-ROOM MODERN BUNGALOW, ABsolutely clean, well furnished, gas, electricity, porcelain bath, grass, flowers, 15 minutes South Pasadena car. Key 141 W. AVENUE 34. East 872. Main 2646.

TO LET—BEST OPPORTUNITY EVER OFFERED to persons desiring a quiet home, in beautiful W. Adams district, modern, completely furnished; 7-room house, piano, furnace, large lot, and all modern conveniences; reasonable rent; you will like this home when you see it. 1437 W. 25TH ST.

TO LET — NICELY FURNISHED 6-ROOM BUNgalow, 3 rooms, hardwood floors, good shed, could be used for garage. Two lots, lawn, flowers and fruit trees; chicken corral. Rent reasonable. 1530 WEST 54TH ST. Take Moneta and 54th st. car on Main, get off at Denker. Phone VERMONT 2725.

TO LET—ATTRACTIVE 8-ROOM CONCRETE BUNgalow, completely and nicely furnished, hardwood floors, piano, furnace, large sleeping porch, garage; near 3 car lines; 10 minutes from city. 1631 MILLARD AVE., off Pico. 55118.

TO LET—FURNISHED, 126 S. RAMPART, EIGHT rooms, 4 or 5 bedrooms, sleeping porch, hardwood floors, furnace. Call at house. Owner absent year. Phone MAIN 4030, office, or WEST 3610, residence. Bimini car.

TO LET—FURNISHED 6-ROOM MODERN BUNGAlow home, hardwood floors, furnace, garden, etc., $50 per month to steady reliable parties, for not less than 6 months; references exchanged. Westlake district. 137 N. CARONDELET. Bimini car.

TO LET—COSY 4-ROOM BUNGALOW, NICELY furnished, in mission furniture, with bedroom blue and white. Just the thing for young married couple. Take University-Dalton car to Raymond, 1302 W. 40TH PLACE. Phone 20477.

TO LET—FURNISHED, $35, 7-ROOM HOUSE, 4 bedrooms. 1820 WEST 22ND ST. Call today.

TO LET—FURNISHED 5 AND 6-ROOM COTTAGES, well furnished, good neighborhood, beautiful location. Phone OWNER, 39434.

TO LET—FURNISHED 8-ROOM HOUSE, 4 BEDrooms, sleeping porch, den, Ruud water heater, furnace heat, garage and piano. Near St. James Park and Chester Place. PHONE 25203.

TO LET—FURNISHED 5-ROOM COTTAGE, $25. 1707 Bonnie Brae. Key at 801 or 915 W. 16TH.

TO LET—FURNISHED HOUSE, 6 ROOMS, SLEEPing porch, sunny, beautiful location. 6450 PASADENA AVE. Phone 51885.

TO LET—5-ROOM UP-TO-DATE FURNISHED BUNgalow, piano, sewing machine, lawn and flowers. 1631 W. 54TH ST.

TO LET—MY COSY FURNISHED BUNGALOW, NEW and modern, in the southwest; adults only. Phone Monday, WILSHIRE 1707.

TO LET—$17.50; FURNISHED 4-ROOM COTTAGE, cosy, clean, gas, bath, chicken yard, near stores; University car. 1137 W. 37TH DRIVE.

TO LET—5-ROOM, MODERN COTTAGE. LARGE rooms, exceptionally well furnished. Also 3-room flat, furnished or unfurnished. With garage. 1713 NEW ENGLAND. Washington car.

TO LET—NINE-ROOM HOME, WESTLAKE-WILshire, mahogany and mission furniture, hardwood floors, sunny, airy rooms. Fine view. HOME 557804.

TO LET—6-ROOM BUNGALOW, SPLENDIDLY FURnished, well located, every convenience. 1445 W. 23D. West 1084.

TO LET—3-ROOM, FURNISHED COTTAGE, FOR a couple, completely modern, disappearing bed, white enamel kitchen and bath, sleeping porch. 1141 W. 17TH ST. Phone West 5218.

TO LET — UP-TO-DATE, NEW BUNGALOW, SIX rooms, nice new furniture, and garage, $50 per month. 2212 FIFTH AVE. Phone West 5495.

TO LET— Furnished Houses.

TO LET—FURNISHED, AN ELEGANTLY FURnished 7-room Swiss chalet, with all late built-in effects, hardwood floors throughout; this home was magnificently furnished for our own use; consisting of Chickering player piano, large mahogany clock, genuine birdseye maple, cherry; oriental and Navajo rugs; furniture made to match each room; this is a beautiful little mansion, situated on terrace, on corner Browning blvd. Will lease to responsible people. This is worth double. Located 2915 HALLDALE AVE. Take University car marked Dalton. Phone A5980.

TO LET—
An elegantly furnished 7-room, story and half Swiss chalet bungalow, in the fashionable Wilshire district; furnished beautifully in mahogany, Flanders and teakwood furniture. Beautiful rugs, cut glass, etc. Garage, sleeping porch, furnace. Adults only. Lease for 6 months or a year. Price $100 per month. PHONE 73565.

TO LET—AN ATTRACTIVE AND COMFORTABLE home, all modern conveniences, furnace and hardwood floors, garage and large fire place for logs; furnishings are good; some pieces of antique mahogany; the hangings are all fresh and pretty; one piano and best of linen, china and silver. 4800 S. MAIN.

TO LET—
UNION AVENUE NEAR 9TH
Well furnished home of 8 rooms, 4 bedrooms, piano, furnace, very comfortable. Plenty of linens. Will lease at $85. WRIGHT-CALLENDER-ANDREWS CO., 403 S. Hill st.

TO LET—ON DECEMBER 1, BEAUTIFUL EIGHTroom bungalow near Westlake Park. Finished with the best; 3 bedrooms, well equipped, sleeping porch, furnace, garage. For 2 months, $75 per month. For particulars address BOX 61, Hermosa Beach.

TO LET—BRAND-NEW SUNNY CORNER BUNGAlow, 4 rooms, automatic heater, fine decorations and fixtures, fireplace, fumed oak furniture, piano, two beds, porches, janitor service. Midway between Westlake and Bimini. Heliotrope car. 157 S. VENDOME ST.

TO LET—WELL-FURNISHED HOME OF 8 ROOMS and sleeping porch, 4 bedrooms, 2 baths, furnace heat, improved grounds, furnished in mahogany with oriental rugs. Located 2648 BUDLONG AVE., the West Adams district. Excellent car service. Rent $75 per month. Can be seen any time. Phone WEST 2316.

TO LET—NICELY-FURNISHED PRETTY 7-ROOM bungalow, two business ladies away during day want breakfast and evening meal for rent of same. Splendid chance for good home for little expense. Call 28503 Sunday. 420 SECURITY BLDG. F1221, Main 3224.

TO LET—HAVE SEVERAL FLATS AND BUNGAlows, furnished and unfurnished, located in the best sections of Los Angeles. Get my list before looking elsewhere. MR. ISAACS, 601 Exchange Bldg., Third and Hill.

TO LET—A COMPLETELY AND NICELY FURnished five-room bungalow, and sleeping porch this is my own home, and is clean in every way. Would lease for indefinite time. Call [illegible] WEST 55TH.

TO LET—NEW FOUR-ROOM BUNGALOW, FIRST-class location, half block north of Hollywood blvd. Also five-room bungalow, water paid, and yard taken care of. Adults. 1741 CHEROKEE AVE. Hollywood. Open Sunday.

TO LET—10 ROOMS, SLEEPING PORCH, 2 BATHS, modern, well furnished, garage. 3000 LEEWARD AVE., two blocks south of Wilshire blvd. and southwest corner of Westmoreland ave. $100 month. FINCH, 51407.

TO LET — GOOD 2-ROOM COTTAGE, SCREEN porch, newly renovated, completely furnished, gas, gas plate, large yard, good for baching or young couple, two car lines, $10 per month. 1521 E. 50TH ST.

TO LET—HERE YOU ARE, THE NICEST 5-ROOM furnished new bungalow in the southwest. Will rent for $55 per month for 6 months, if party wishes to buy will allow the rent on the purchase price. A4453, MAIN 5674.

TO LET—
$45 rents newly-furnished, just finished apartment bungalow, Hollywood, including water, gas and light. DR. SCHLOESSER, owner. 1904 Argyle ave. 57697.

TO LET — $35; ON EUCLID HEIGHTS, SEVEN-room, completely furnished bungalow, including sleeping porch, piano, water paid. Call at 3406 E. SEVENTH ST., or phone 41480, between 2 and 4 p.m. Owner on premises all day Sunday.

TO LET—A NICELY FURNISHED SIX-ROOM MODern bungalow, built for a home, gas, electric lights, built-in fixtures, lawn, nice location, $30 per month. Five minutes' ride from Courthouse. 526 N. WESTLAKE AVE. Take Temple cars.

TO LET—ELEGANTLY FURNISHED SEVEN-ROOM BUNGALOW, WILSHIRE DISTRICT, 3 BEDROOMS, BREAKFAST-ROOM, PIANO, FURNACE, LAWN AND FLOWERS. 107 NORTH ARDMORE AVE. WILSHIRE 2152.

TO LET—SIX-ROOM BUNGALOW, NEWLY AND completely furnished, including piano, garage, nice lawn, flowers and fruit trees; rent $42.50, including water; excellent location. 2308 W. 24TH STREET.

TO LET—$20, 4-ROOM MODERN BUNGALOW, ABsolutely clean, well furnished, gas, electricity, porcelain bath, grass, flowers, 15 minutes South Pasadena car. Key 141 W. AVENUE 34. East 872. Main 2646.

TO LET—NICELY FURNISHED 4-ROOM HOUSE on Alessandro st., $20 per month. Key at MARTIN & MARTIN, 510 O. T. Johnson Bldg. Main 4982, F1527.

TO LET—HIGHLAND PARK, 5-ROOM COTTAGE, completely furnished for housekeeping, 2 car lines, very homelike and comfortable; also 2-room bungalow; both very cheap. E. M. SPRAGUE, 127 W. Avenue 53. Phone 39026.

TO LET—HOLLYWOOD, FIVE-ROOM LOWER COTtage flat, in best neighborhood, close to car; thoroughly modern; completely furnished; yard kept, water paid. 1632 NORTH KINGSLEY DRIVE. Hollywood phone 59746.

TO LET—NEW HANDSOMELY FURNISHED FOUR-room lower cottage flat, oak floors, Holmes bed and buffet, water heater, gas range, laundry tray, private entrance, adults, $30, water paid, with garage, $33. 148 EAST 36TH PLACE, near Main.

TO LET — SMALL MODERN BUNGALOW, COMpletely furnished, built-in features, hardwood floors, sleeping porch, lawn and flowers, one block to car. Southwest. Low rent to permanent tenants. Phone VERMONT 1875 or 26163.

TO LET—EIGHT-ROOM HOUSE, COMPLETELY furnished newly tinted and painted, four bedrooms, can heat all rooms, two toilets, sleeping porch and garage, large lot, fruit, flowers, chicken pens. Price $50; will lease. 1351 W. 37TH PL.

TO LET—FIVE-ROOM FURNISHED COTTAGE TO man and wife to be shared by an old lady; rent very reasonable. 2337 SEVENTH AVE. West Jefferson car.

TO LET—FURNISHED SIX-ROOM COTTAGE WITH sleeping porch, 1062 W. 30TH ST. Rent $35 per month. Apply at 1062 W. 30th st., from 10 a.m. till 5 p.m.

TO LET — FURNISHED, ALL OR PART OF MY large home on Westlake avenue, near Westlake Park. PHONE 51739.

TO LET—FOUR-ROOM BUNGALOW, PARTLY OR completely furnished, fine location on Seventh ave., one-half block from West Adams car. PHONE 73161.

TO LET—NEAR UNIVERSITY, FURNISHED 7-room cottage, clean, gas, electricity, hot water, bath, lawn, yard, flowers, barn, $30 per month. 941 W. 35TH ST. West 4337.

TO LET—FURNISHED 5-ROOM BUNGALOW AT 5032 Lincoln ave., for $20 per month, water paid. Gas and electricity. Good yard for chickens and vegetables. Take York Boulevard car to terminus.

TO LET—FURNISHED BEAUTIFUL 9-ROOM HOME on exclusive Wilshire Boulevard, overlooking Sunset Park, $165 per month; references required. Phone before 10 a.m. 52126.

TO LET—FOR 3 MONTHS OR LONGER, 8-ROOM house on Hobart Boulevard, between 16th and Washington. Sleeping porch, furnace, garage, piano, well furnished. Shown by appointment. 73078.

TO LET—MY ARTISTIC HOME OF EIGHT rooms, completely furnished, grand piano, furnace, beautiful grounds, will make price to suit desirable tenant. 210 N. AVE. 66.

TO LET—EXCEPTIONALLY WELL FURNISHED 5-room house, bath, sleeping porch, lawn; owner leaving city; half block of Temple car, high ground, cheap rent. Lease if desired. 353 BRYAN ST.

TO LET—FURNISHED, ONE SIDE OF A TWO family house at $22 per month. See F. E. BUNDY, owner, at 1859 W. Jefferson st. West 425; 72469.

TO LET—COMPLETELY FURNISHED, 6-ROOM, modern cottage, piano, adults only, references required, $35. University car. 943 W. 36TH ST. Phone 22045.

TO LET — FURNISHED BUNGALOW, 7 ROOMS, sleeping porch, glass porch, etc. All modern built-in effects, lots of flowers, etc. $45, or $40 with lease. PHONE 557257.

TO LET—FURNISHED, ATTRACTIVE BUNGALOW on Mount Washington, reasonable to right party. Call Sunday, 998 EAGLE ROCK DRIVE. Phone 31558.

TO LET—WELL AND COMPLETELY FURNISHED 8-room house, large sleeping porch, piano. Cheap to permanent tenant. 2225 ROMEO ST. West Adams car.

TO LET—$70, NEW, MODERN, SIX-ROOM BUNGAlow with garage. Elegantly furnished, strictly high-class. Apply Owner on premises, 842 HARVARD BLVD.

TO LET—7-ROOM FINELY FURNISHED HOUSE near in at 1707 Toberman st. Mahogany and birdseye furniture, piano, garage. Will lease. WEST 521.

TO LET—NEAR IN, 1821 WEST PICO; 5-ROOM furnished house, bath, gas, electricity, large yard, near park, water paid; $35 per month; open daily, 9 to 4. Phone WILSHIRE 1952.

TO LET—A COMPLETELY FURNISHED HOUSE, silverware and linen, garage, fruit trees, etc. Can be seen at any time. Key at 137 E. 25TH ST. Phone 77450. West 3699.

TO LET—HOLLYWOOD, NORTH OF HOLLYWOOD Blvd., 7-room furnished house, furnace, laundry, garage, lawn and flowers, water paid, yard cared for. HOLLYWOOD 780.

TO LET—COMPLETELY FURNISHED, SUNNY, cheerful 8-room home, on corner, garage, furnace, sleeping porch. W. Adams district. PHONE 71097.

TO LET—MY HOME ON HIGH GROUND, THORoughly modern, every convenience, well furnished, ten minutes from city, $35, water free; lawn cared for. Inquire 2500 SUNSET BLVD. 556708; evenings, Wilshire 2542.

TO LET—COMPLETELY FURNISHED 5 ROOMS, 2 bedrooms everything new and clean, never occupied, fine neighborhood, worth $45, now $35. Call 2901 S. FLOWER. Wilshire 3349.

TO LET—FURNISHED 6-ROOM COTTAGE, ONE room reserved for owner. Piano if desired, $35. Also a 3-room flat unfurnished. 1171 W. 37TH DRIVE. University car.

TO LET—FURNISHED NEW 5-ROOM BUNGALOW, hot, cold water, gas, electricity, lawn, flowers, garden, chicken yard, ½ block of Homeward ave. car. 408 W. 65TH ST. $25, water paid.

TO LET—COMPLETELY FURNISHED 7-ROOM house for rent, in Westlake district, furnace, piano, hardwood floors, garage. Rent $80. Apply on premises. 107 S. RAMPART BLVD.

TO LET—CHEAP, FOUR ROOMS AND SLEEPING porch, furnished or unfurnished, in new seven-room house, entrances and everything private, beautiful location. Call EAST 4019.

TO LET—MODERN FOUR-ROOM BUNGALOW, FURnished, $20. Phone Sunday, VERMONT 2087. Take Vermont Heights car. CORBIN, Consolidated Realty. Broadway 1310.

TO LET — HALF SWISS CHALET, FURNISHED, including piano. Call afternoons. Grand-avenue car. 626 W. 41ST DRIVE.

TO LET— Furnished Houses.

TO LET—SOMETHING DIFFERENT: BEAUTIFUL furnished 3 rooms and bath, Swiss chalet bungalow, 2 concealed beds, 2 dressing-rooms, hardwood floors, writing desk and bookcase, breakfast nook, white stone porch. University car marked Dalton ave., off at Halldale, to 1438 BROWNING BLVD. Also electric-lighted garage with cement floor. 77461.

TO LET—MODERN 5-ROOM COTTAGE, FURnished or unfurnished, large lawn, shade, ornamental and fruit trees, chicken corral, etc.; also work shop with or without motor power, shafting, pulleys, etc., with 5 modern living-rooms attached; best car service in the city. 3422 CENTRAL AVE. Phone 39293.

TO LET — COMPLETELY FURNISHED 6-ROOM bungalow, 3 bedrooms, 2 baths, shower, piano, phonograph, garage. 1415 OCEAN PARK, Santa Monica. Inquire J. B. ASHBY, 636 S. Hill, city. Phone Main 275.

TO LET—REASONABLE TO RESPONSIBLE PARTY, my home, handsomely furnished, 6-room bungalow, beautiful West Adams district; Navajo rugs, brass beds, velvet carpets, well heated, garage, cement floor. Phone 72537. Adults. 2244 W. 29TH PLACE.

TO LET—FOR QUICK RENTAL, ELEGANT PRIvate home, 8 rooms, sleeping porch, heating facilities, fine residence section, every convenience, beautiful grounds, porches, luxuriant plants, hanging baskets, garage, half block from Adams. 2500 BUDLONG. Phone 26384, or 72430.

TO LET—$30—FURNISHED, MY HOME IN LAUrel Canyon, West Hollywood, 7-room bungalow, bath, gas, beautiful fireplace. The handsomest place in the Canyon. A5373. Office 200 NEW HIGH ST.

TO LET—FURNISHED HOUSE, WILSHIRE DIStrict; 7-room new bungalow, mahogany furniture, 3 bedrooms and breakfast room, $60 per month. HERBERT H. BETTE, 228 S. MARIPOSA. Home phone 56456.

TO LET—ARTISTIC AND HANDSOMELY FURnished bungalow. Hardwood floors, electricity, gas, piano, garage. Gas heater in every room. Fine lawn and flowers. Three minute car service. Adults. 1495 W. 49TH ST.

TO LET — FURNISHED HOUSE, LEASE FOR 1 year or 6 months. Owner's residence in Hollywood, large lot, high ground, tennis court, garage, flowers, trees; 8 rooms, furnace, water heater, Haviland china, piano. HOLLYWOOD 438.

TO LET—IN FOOTHILLS OF HOLLYWOOD, A new 9-room house, completely furnished, sleeping porches, garage. See this house before renting elsewhere. Call 1937 MORGAN PLACE, one block from any Hollywood car.

TO LET—TO ADULTS, IN HOLLYWOOD, HALF OF bungalow, 4 rooms, 2 porches; separate entrances; completely furnished; $35, water paid; garage. Bring this ad. with you. 5123 HAROLD WAY, one block south of Hollywood blvd. near Normandie.

TO LET—A BEAUTIFUL NEW 4-ROOM BUNGAlow, nicely furnished, 300 feet from Vermont car line; price $30, water paid, lawn cared for. 1132 W. 36TH PLACE. Phone West 1119.

TO LET — $25; NEAR MAIN AND MANCHESTER, modern 5-room bungalow, newly furnished, hardwood floors, hot water, garage, paved street; adults. Inquire 658 W. 36TH ST. South 323.

TO LET—HANDSOMELY FURNISHED RESIDENCE IN WESTLAKE-WILSHIRE BLVD. DISTRICT. STRICTLY UP-TO-DATE IN EVERY PARTICULAR. PHONE 55175.

TO LET—LARGE LIST OF ELEGANTLY FURnished homes, Westlake and Adams st. districts.
J. C. OLIVER,
430 Chamber of Commerce. Phone A3885.

TO LET—MY BEAUTIFUL HOME 7 ROOMS FURnished, select Westlake section. Only $75 per month. R. M. ALLAN, 508 Grant Bldg. A3010. Main 4599.

TO LET—ATTRACTIVE BUNGALOW COMPLETELY furnished, with piano, like new, modern in every respect, large porches. 2641 HARVARD BLVD. Phone 73318.

TO LET—SMALL BUNGALOW, STRICTLY MODern, nicely furnished, homelike place; near cars, to man and wife only. Rent $22. 2621 BRIGHTON AVE. West Adams car.

TO LET—$25; COMPLETELY FURNISHED BUNgalow, hardwood floors, etc. 3425 Tallman. Take West Jefferson car to Tallman, walk south ½ block. OWNER, 72405.

TO LET—VENICE, CAL., 7-ROOM, MODERN house, well furnished, 4 bedrooms with running water in each. 18 Carroll ave., Venice, or see F. E. HILES, 418 Mason Operahouse, L. A.

TO LET—7-ROOM MODERN BUNGALOW, COMpletely furnished, piano, gas and coal range. Cellar and garage, $40. 394 W. 41ST PLACE. Phone 29374.

TO LET—REDUCED TO $32.50, COMPLETELY furnished six-room modern cottage. 1894 WEST 23RD. House open from 2 to 4 this afternoon. Phone 26331.

TO LET — SEVEN-ROOM BUNGALOW, ADAMS Heights, three bedrooms, all built-in features, hardwood floors, finest of furniture; new throughout; $50. PHONE 74137.

TO LET—6-ROOM COTTAGE AND WELL FURnished; sleeping porch; newly decorated. Rent $25, water paid. 710 N. AVE. 64. Broadway 4098, 39548.

TO LET—MODERN FOUR-ROOM HOUSE, sleeping porch, completely and beautifully furnished, accommodation for five, reasonable rent. Close-in. 1325 WEST 4TH.

TO LET—MODERN BUNGALOW, TASTEFULLY and completely furnished, with piano, hardwood floors, up-to-date in every respect; half block to W. Adams st. car. 2641 HARVARD BLVD. 73318.

TO LET—A NINE-ROOM FURNISHED HOUSE IN the prettiest part of East Hollywood; garage; references exchanged. 4672 LA MIRADA AVE., at Vermont. Hollywood 869.

TO LET—TEN-ROOM HOUSE, CLOSE-IN, FURNIture for sale. 138 NORTH FLOWER STREET. Apply 9 a.m. to 4 p.m. except Sunday. Phone A4581.

TO LET—ATTRACTIVELY FURNISHED 7-ROOM home, sleeping porch, splendid location, Washington and 16th cars. 1727 HOBART BLVD. Phone 73255.

TO LET—IDEAL COTTAGE, STRICTLY MODERN, 2 bedrooms, fruit, flowers, garage, owner's home. Vermont or Jefferson car to 3017 KANSAS AVE. Key next door south. Phone evenings, 71776.

TO LET—MY BEAUTIFUL 6-ROOM BUNGALOW, all built-in effects, everything clean, rent $28; water paid. 143 WEST 63RD ST. Phone Main 5065.

TO LET—NINE ROOM HOUSE IN CHOICE LOCALIty. Owner would take board as part of rent if desired. No objection to other boarders if nice and refined. PHONE WEST 716.

TO LET—HOLLYWOOD, 4 ROOMS AND BATH, completely furnished, garage and large lot. No objection to children. Price $25. Key, 5106 HOLLYWOOD BLVD., corner Normandie.

TO LET—FURNISHED TEN-ROOM HOME, TWENty minutes downtown. Garage, all conveniences. Telephone OWNER, Glendale 559.

TO LET—6 ROOMS, MODERN, FINELY FURNISHed, built-in effects, fireplace, heating stove, $32.50. 4347 S. GRAND AVE.

TO LET—1545 PIONEER DRIVE, GLENDALE, 6-room modern bungalow, furnished. Keys next door.

TO LET—NEW, MODERN 3-ROOM BUNGALOW OR 4-room apartment. 3645 NORMANDIE. Water paid. Paved street. $20. West 4038.

TO LET—SEVEN-ROOM FURNISHED BUNGALOW one block from Manual Arts School. $45 per month. Phone VERMONT 370.

TO LET—FURNISHED HOUSE 5 LARGE ROOMS and nicely furnished, piano, etc.; convenient and desirable neighborhood, $26. 1151 E. 23RD ST.

TO LET—FURNISHED HOUSE, 6 ROOMS, WESTlake district; furnace, coal grate. Phone mornings. 51596.

TO LET—UP-TO-DATE 6 ROOMS AND BATH, completely furnished, with piano. West 39th st. car, University line. 3805 HARVARD BLVD. 77308.

TO LET—927 S. BURLINGTON, 6 ROOMS, NICELY furnished, furnace and stoves for heating; 1 double, 2 single beds. Adults only. PHONE 52435.

TO LET—WEST ADAMS HEIGHTS, UNUSUALLY attractive home, 15 rooms; no children; garage. Strict references. PHONE 71083.

TO LET—FINE SUNNY MODERN 7-ROOM FURnished house, $35. 3671 S. GRAND AVE. Phone 21939.

TO LET—5 LARGE ROOMS, ENTIRE LOWER floor of an elegantly furnished home. For particulars call SOUTH 4776.

TO LET—BUNGALOW FURNISHED, NEAR CAR line, furnace, artistic sleeping porch. 1504 EL CENTRO ST., South Pasadena.

TO LET—$12 MONTHLY, 3 ROOMS, FURNISHED, bath, gas, electricity. 150 N. UTAH ST. E. First st. car.

TO LET—COSY 3-ROOM BUNGALOW, PARTLY furnished, gas and electricity, large lot, cheap rent. Hollywood car to 1827 ALEXANDRIA AVE.

TO LET—$32. NEW 7-ROOM MODERN BUNGAlow, completely furnished, piano, beautiful view, high ground, northeast. Phone EAST 2437.

TO LET—7-ROOM BUNGALOW, COMPLETELY furnished. Take Grand ave. or Vermont ave. cars. Call 842 W. 43D PLACE. 269265.

TO LET—FIVE-ROOM MODERN COTTAGE, FURnished complete, $22.50 per month. 1382 E. 23RD ST. Take Hooper ave. car.

TO LET—MODERN WILSHIRE BUNGALOW, COMpletely and nicely furnished. Rent $50. Call 56123 for today. Owner, F1908; MAIN 3611.

TO LET—NICELY FURNISHED 4-ROOM COTtage, bath and every convenience. Call Sunday. 922 TOWNE AVE.

TO LET—7-ROOM, 2-STORY HOUSE, BEAUTIfully furnished, also piano, garage and chicken corral. Price $50. WEST 5261.

TO LET—$27, WATER PAID, 5-ROOM FURNISHED cottage, Ocean Park, near Bath-house. 20 Ozone ave. Inquire A1897, 318 GRANT BLDG. A. E. Metcalf.

TO LET—FURNISHED HOUSE OF 7 ROOMS, 3 bedrooms; piano. 235 W. 55TH ST. Phone 29570.

TO LET—ATTRACTIVE SIX-ROOM BUNGALOW, 3 bedrooms and sleeping porches, piano and sewing machine, etc. Call 1473 WEST 46TH ST. 29447.

TO LET—FURNISHED FOUR-ROOM CALIFORNIA house, electricity, gas, rent $12.50 month. Call 2 till 4. 533 W. 30TH ST.

TO LET—FOUR-ROOM COTTAGE, PARTLY FURnished. 1329 OAK ST.

TO LET—FURNISHED HOUSE, FIVE ROOMS, IN good condition; $25 per month. 1725 EAST 21ST ST. Key at real estate office opposite.

TO LET—NEWLY FURNISHED FIVE-ROOM BUNgalow. 2516 SEVENTH AVE. West Jefferson car. Adults. 73125.

TO LET—FURNISHED NEW 6-ROOM BUNGALOW with garage, pianola, lawns and flowers. Apply 4260 HARVARD BLVD. Phone 79486.

TO LET—MODERN FURNISHED BUNGALOW AT 1024 W. 42D PLACE, near Manual Arts High School.

TO LET—$15. GOOD THREE-ROOM FURNISHED house or $10 unfurnished; $75 buys furniture. 1342 MOHAWK ST. Hollywood car.

TO LET—6-ROOM MODERN BUNGALOW, WELL furnished, on Adams Heights, or sell at a bargain. Inquire 1648 FOURTH AVE. Phone West 5481.

TO LET—FURNISHED, MODERN 7-ROOM 2-STORY house, nice yard, lawn, flowers, garage. Fine district. Cheap rent to responsible parties. 77212 or 1176 W. 37TH PLACE.

TO LET—$17.50 PER MONTH, FURNISHED, 5-room bungalow, high, dry and healthful, block to car. PHONE GARVANZA 1476.

TO LET— Furnished Houses.

TO LET—ELEGANTLY FURNISHED, TURKish rugs, fine paintings and beautiful furnishings, with lots of Sterling silver, statuary, etc., has reception hall, music-room, conservatory, dining-room, downstairs, lounging-room, 3 bedrooms, with large sleeping porches, 2 baths and maid's room upstairs; fine furnace and Ruud heater; also wineroom in basement, big 2-story garage, will hold 5 cars; also room and bath for man. Should bring $200 per month. This is a complete home. The lot is 218 feet deep. My gardener will keep it up at my expense. Call 25406 Sunday or MAIN 3148; A3836.

TO LET—FURNISHED COMPLETELY, 6-ROOM bungalow, hardwood floors, full-length mirror in doors; brass beds, Japanese dressing tables; bamboo set in breakfast-room, leather and oak living and dining-rooms, piano, music box, electric coffee pot; cement front porch; mission swing; $32.50. PHONE 79529.

TO LET—
The lower 5 rooms, beautifully furnished, No. 4 Barnard Park, at the corner of Grand ave. and Washington. Rent $40.
Home 20277. WOODS & PARKER,
South 869. 2216 S. Grand.

TO LET—NICELY FURNISHED, HALF OF COTtage, gas and electric lights; walking distance. 708 W. 18TH ST.

TO LET—PLEASANT LITTLE 3-ROOM BUNGALOW, clean and sunny, completely furnished for housekeeping, $13; light free; adults. 1624 GRIFFITH AVE. Also 3 sunny front rooms, completely furnished for housekeeping, $16.50. Light free. Adults. 1616 GRIFFITH AVE. South 5069.

TO LET—FURNISHED NEW 5-ROOM BUNGALOW in Angeles Mesa near St. Mary's Academy. $25 a month. 5836 FIFTH AVE., Mesa Drive Grand ave. car.

TO LET—MY NEWLY FURNISHED 6-ROOM BUNgalow, everything new and clean; good neighborhood, half block from Grand ave. car line; rent reasonable to good tenant. Call 29189.

TO LET—A 6-ROOM COTTAGE WITH SLEEPING porch and all the furniture for sale at a bargain at 996 WEST 3RD ST.

TO LET—NEW FURNISHED HOUSE, CLOSE IN Hermosa Beach. Only $15 monthly. PATTERSON, 1040 Van Nuys Bldg. 11589.

TO LET—SOUTHWEST. MY HOME OF 8 ROOMS, new; corner; lawn, flowers, ferns, large back yard; everything modern. Furnished $37.50; unfurnished $30; water paid. Lawn and flowers taken care of. Take Moneta ave. car marked 54th st.; off at Denker ave, 3 blocks south to NO. 5702 DENKER AVE.

TO LET—CHARMING 11-ROOM HOUSE IN ONTArio, two baths, gas, electricity, furnace, garage; 1½ acre grounds (cared for;) unexcelled schools, 1 hour and 10 minutes from Los Angeles. $75 a month. Will lease for one year. TELEPHONE 25432.

TO LET—FURNISHED, NEARLY NEW 7-ROOM bungalow, one of the best in North Wilshire district, high ground, fine surroundings. $70. C. M. CALDWELL CO., Branch Office Corner Western and Clinton. 508853.

TO LET — FINELY-FURNISHED BUNGALOW, 5 rooms and bath; piano, Turkish rugs, plenty of everything for first-class home. Reasonable rent to responsible parties. 1752 W. 22ND ST.

TO LET—WILL SACRIFICE MY BEAUTIFUL 7-room completely-furnished bungalow, piano, very reasonable to responsible tenants. Vermont 416. 715 W. 60TH ST.

TO LET—4 OR 5-ROOM, COMPLETELY FURnished cottage in Boyle Heights, close in, railroad call district, $17 per month; worth $24. Call today and Monday. 155 N. PECAN ST. Phone 52091.

TO LET — FURNISHED, 3-ROOM BUNGALOW, among orange trees, 2 beds, lawn cared for, water paid, garage, $25 per month. 512 N. WILSON AVE., Alhambra.

TO LET—COMPLETELY FURNISHED HOUSE, large living room, Chickering piano, 3 bedrooms and sleeping porch upstairs, high ground. 241 SOUTH CORONADO. Bimini car 2nd and Rampart. Home phone 54499.

TO LET—IN HOLLYWOOD, 5 ROOMS, COMPLETEly furnished, hot and cold water, bath, etc. Hollywood 987. 1415 IOWA ST.

TO LET—$28, 5-ROOM FURNISHED COTTAGE. small family adults only. Located on Hill, near Westlake Park. Call 362 S. BONNIE BRAE ST. Phone 54085.

TO LET—FURNISHED, 7-ROOM HOUSE, GOOD location, close in, 5-minute car service, on two lines; 10 minutes to center of city. PHONE 55156.

TO LET—FURNISHED COTTAGE, 2 ROOMS WITH cabinet kitchen. Price $12.50 per month. 229 W. 42ND PLACE. Phone South 3421 or 28128.

TO LET—$28, COMPLETELY FURNISHED BUNgalow. All built-in features, 3 bedrooms, large lawn and flowers. Phone GARVANZA 363 or MAIN 3537.

TO LET—TO HEALTHY PEOPLE, ALTADENA, 8 rooms, furnace, fireplace and garage; gentleman's home; $100 per month. Address A. J. BECKER, Pasadena. Fair Oaks 1816, Colorado 1382.

TO LET—9-ROOM HOUSE, MODERN, AND IN good location, newly and completely furnished, furnace and garage. 2207 CAMBRIDGE. West 559, 71275.

TO LET—$30; 5-ROOM COTTAGE, FURNISHED complete, piano, linen, silverware, 2 bedrooms, large screen porch, 2-minute car service. 3634 S. GRAND AVE.

TO LET—5-ROOM COTTAGE OR PART OF IT, large garden, fruit, flowers, grand view, $21. WILSHIRE 3760.

TO LET — AT WESTLAKE PARK, 8-ROOM, 2-story, completely furnished house, piano, everything; 5 bedrooms; low rent. 412 LAKE ST.

TO LET—WELL-FURNISHED SUNNY 5-ROOM COTtage, clean, use of phone, $25. 422 ALVARADO. Temple car.

TO LET—6-ROOM FURNISHED COTTAGE, FINE location, Westlake district, rent $25. Phone Wilshire 2753, Main 9445. J. F. WHITE.

TO LET—LADY WILL SHARE HER 6-ROOM bungalow with couple employed; piano and every convenience. $20. CALL 70529.

TO LET—FURNISHED BEAUTIFUL 10-ROOM HOME Westlake district, garage. $100 per month. Call F2046, MAIN 3980.

TO LET—NICELY FURNISHED, CLEAN, MODern 5-room lower cottage flat, 1032 W. 30TH ST. $30. Phone SOUTH 6433.

TO LET—$26; 7 ROOMS, PARTLY FURNISHED; $22, unfurnished. For sale, easy terms. Furniture included. 1570 E. ADAMS.

TO LET—FURNISHED COTTAGE 4 ROOMS AND bath, phone and water paid, $12.50. 833 W. 84TH ST.

TO LET—SEVEN-ROOM FURNISHED BUNGALOW, large garage; adults only. Inquire 1203 NEW HAMPSHIRE.

TO LET — COMPLETELY FURNISHED 6-ROOM modern bungalow, elegant location; owner on premises Sunday until 1 p.m. 2245 W. 30TH ST.

TO LET — 7-ROOM COMPLETELY FURNISHED house, in very excellent location; W. Adams car. 2723 NORMANDIE. Phone 72728.

TO LET—5-ROOM COTTAGE, 2 BEDROOMS, BATH, piano. 1471 E. 42ND ST. South 7318.

TO LET—$12.50 PER MONTH, 3 COMPLETELY furnished rooms for housekeeping; clean and comfortable; adults. 1741 NEWTON ST.

TO LET—A FURNISHED 6-ROOM BUNGALOW with garage, 2937 DALTON AVE. Take W. Adams car.

TO LET—3-ROOM FURNISHED BNUGALOW, IN rear, gas, electricity, bath, built-in bed; good car service; to adults only. SUPPE, 605 W. 52ND ST.

TO LET—STRICTLY MODERN 5-ROOM BUNGAlow, completely furnished, large yard. 178 W. 43RD ST.

TO LET—FURNISHED 3-ROOM COTTAGE, ALL conveniences; 1607 MALTMAN AVE., Hollywood or Colegrove car.

TO LET—BUNGALOW, FOUR ROOMS, BATH, NICEly furnished, clean, $20, adults. 662 E. 40TH. San Pedro st. car.

TO LET—5-ROOM FURNISHED BUNGALOW, BATH and screen porch. $22.50. 918 W. 77TH ST. Vermont Heights car.

TO LET—FURNISHED NEW MODERN 5-ROOM HOUSE, 4822 FIRST AVE. TAKE GRAND AVE. AND MESA DRIVE CAR.

TO LET—FURNISHED HOUSE, 3 ROOMS AND bath, $15; in the rear. 158 WEST 48TH ST. South 2085.

TO LET—$24; 5-ROOM FURNISHED COTTAGE, 845 S. Figueroa. F2004 or A1807. A. E. METCALF.

TO LET—8-ROOM HOUSE ON PICO HEIGHTS, completely furnished. Oak floors, furnace and up-to-date. Key at 1523 NEW HAMPSHIRE.

TO LET—COMFORTABLY FURNISHED HOUSE, eight rooms, close in, reasonable rent. 1216 ORANGE ST.

TO LET—ONE SIDE OF DOUBLE COTTAGE FURnished, four rooms, $17. 2307 TRINITY ST. Clean and warm.

TO LET—7-ROOM FURNISHED BUNGALOW AND 3-room flat, adults. 227 W. 49TH ST. Vermont 3319.

TO LET—SIX-ROOM HOUSE, FURNISHED OR UNfurnished. 843 E. 23RD ST., near four car lines. Call Sunday or Monday.

TO LET—FURNISHED; 6-ROOM HOUSE AT 817 GLADYS ST. Seven rooms at 1316 MAPLE AVE. Five bedrooms, piano; one-year lease.

TO LET—FURNISHED, 5-ROOM, MODERN BUNgalow, North Wilshire, $30 per month; water paid. 59507.

TO LET—FURNISHED, A COSY BUNGALOW ON Adams st., modern, for 1 or 2 adults, $15. Come out and see. Inquire 251 E. 30TH.

TO LET—7-ROOM HOUSE FURNISHED, $25 PER month. Also 2-room house $8. 912 East Vernon ave. Phone SOUTH 2171.

TO LET—FURNISHED COZY 4-ROOM BUNGALOW for 2, laundry, bath, toilet, porches, flowers and shrubbery, fine hill, mountain and valley view. $15 per month. WILSHIRE 2844.

TO LET—HOLLYWOOD BUNGALOW, MOST DEsirable, clean and bright. [illegible] One block from boulevard. References required. Rental $45 and 6 months' lease. PHONE 57941.

TO LET—BUNGALOW APARTMENT FURNISHED, three rooms and bath $15. Sunny, homelike. 1073 FLORIDA. 557549.

TO LET—FURNISHED 3-ROOM COTTAGE, 4815 Lexington ave. Call BROADWAY 5551.

TO LET—COMPLETELY FURNISHED 5-ROOM cottage, including piano and sewing machine. 1642 WINFIELD ST.

TO LET—FURNISHED 7-ROOM MODERN HOUSE, 4 sleeping rooms, gas range, and water heater, furnace, garage, best location. TEL. 25181.

TO LET—WILL SHARE NEWLY-FURNISHED BUNgalow with young couple, $14; lights paid. 1665½ W. 18TH.

TO LET—3-ROOM MODERN BUNGALOW, 460 BELL ST. PHONE BOYLE 2469.

TO LET—NEWLY-FURNISHED 2-STORY HOUSE, piano, walking distance. 1815 GEORGIA ST.

TO LET—6-ROOM FURNISHED COTTAGE, AT 351 W. 53D ST. South 1684.

TO LET—5-ROOM FURNISHED BUNGALOW. 415 N. MOTT. Phone Boyle 2859.

TO LET—FURNISHED, 5-ROOM BUNGALOW. 4929 ARLINGTON. Large yard for chickens.

TO LET—3-ROOM FURNISHED HOUSE, REAR, 926 BLAINE ST. $12.50. No children.

TO LET—FURNISHED 4-ROOM COTTAGE. 1329 W. 17TH ST., $18 per month. Apply Monday.

TO LET— Furnished Houses.

TO LET—$30, 671 WEST 34TH STREET, 6-ROOM furnished house with piano. Phone WEST 3241.

TO LET—FURNISHED FIVE-ROM BUNGALOW. 142 N. ARDMORE AVE.

TO LET—FURNISHED COTTAGE, $27.50. WATER paid. 242 WEST 46TH ST.

TO LET—FURNISHED 4-ROOM COTTAGE, ADULTS only, $18. Call at 3449 ARLINGTON.

TO LET—NICELY FURNISHED 6-ROOM MODern cottage. 228 W. 41ST ST. Phone South 3330.

TO LET—4-ROOM HOUSE AT 1298 WEST 36TH PLACE.

TO LET—FURNISHED 6-ROOM MODERN BUNGAlow and garage. 1507 W. 49TH ST.

TO LET—FURNISHED COMPLETE, 5-ROOM COTtage, 865 W. 21ST.

TO LET—FURNISHED BEAUTIFUL 9-ROOM HOUSE, modern, garage. Call 2338 SEVENTH AVE.

TO LET— Stores, Offices, Business Sites.

TO LET—
THE CITIZENS' NATIONAL BANK BLDG.
Prices are reasonable.
Building is fireproof.
Right now you can get—

A good single light office	$12
A swell single office	$15
A dandy 2-room suite for only	$25

C. WESLEY ROBERTS CO. Agents.
(Office of the building.)
503 Citizens' National Bank Bldg.

TO LET—
REASONABLE OFFICE RENTS.
REASONABLE OFFICE RENTS.
In Modern Steel-Frame Building.
OUTSIDE ROOMS. BEST SERVICE.
INVESTIGATE OUR RATES.
EQUITABLE BANK BUILDING,
First and Spring streets.
ROY C. SEELEY CO., Managers and Agents.

TO LET—WE HAVE REDUCED THE RENT TO one-half. Six beautiful new stores on Sunset boulevard, corner Douglas; ideal stores for drugs, groceries, confectionery, butcher, plumber, barber, tailor and cleaner, shoemaker. Long lease. BARTELS & SCHWARZ, 404-405 Douglas Bldg.

TO LET—LOFTS, STORES, GARAGES, LIGHT manufacturing, etc.; will build what you want if I can't suit you. See me for anything on Los Angeles st. CHAS. M. MOFFIT, master builder, 1042 Los Angeles st.

TO LET—BUSINESS OPPORTUNITY, FIRST-CLASS location for good stock of general merchandise or grocery, feed and fuel business, good buildings and cheap rent. For particulars address W. F., box 328, Route 6, L. A. Phone BOYLE 3188.

TO LET—LOS ANGELES STREET, WILL ERECT building to suit tenant on 60-foot lot or will lease ground for term of years. BAIRD, 819 San Fernando Bldg. A2246; Main 3906.

TO LET—THREE FRONT ROOMS, SUITABLE FOR a dentist, have been occupied for twenty years as dental offices. Apply to Room 5, 221½ S. SPRING ST.

TO LET—TWO STORES ON CORNER 37TH AND McClintock, near Vermont, each has rooms in rear, newly painted. $25 and $22. FRISBIE, 10685. Main 6061.

TO LET — SPRING ST., BETWEEN SIXTH AND Seventh, 15 to 60 feet, 5 to 50 years; agents or principals. See MR. WOOD, 947 Title Insurance Bldg. F1882; Main 2307.

TO LET—OR LEASE—LARGE MODERN STORE, counter, shelving, gas and electric lights. 4423 CENTRAL AVE. Good business location, reasonable rent. Phone South 6606 after Sunday.

TO LET—STOREROOM, EXCELLENT LOCATION for barber shop; entrance into Auditorium Hotel, 511 W. Fifth st. Good opportunity for success. Call A4440. WARDROBE LAUNDRY CO.

TO LET—DESK ROOM IN ONE OF THE BEST located offices in the Bradbury Bldg., Third and Broadway. T. P. CARTWRIGHT & CO., 328 Bradbury Bldg.

TO LET—CORNER STORE, BRICK, CLOSE TO school, 3162 W. 10th. Vacant December 1. Ideal location for drug store. Will give good layout to right party. Owner, 968 BERENDO.

TO LET—FOR LEASE—9 ACRES ON ALAMEDA street to lease for 5 years. Will put in spur track. Rent for $300 per year. See GREENE, 327 Story Bldg. F3748, Main 402.

TO LET—STOREROOM, MAIN FLOOR P. E. Building, very reasonable. Great center of traffic. Call ROOM 102, Main Floor entrance P. E. Building, or phone Broadway 371.

TO LET—PART OF STORE FOR MEAT MARKET, good location; or store for rent, lease for sale, good location for drug store. Call at 653 W. 6TH ST.

TO LET—FINE STORE, ALSO LARGE HALL WITH apartments on West Pico and Flower. Apply to MR. MARSHUTZ, Owner, 704 S. Broadway. F3783, Main 3782.

TO LET—FIVE NEW MODERN STORES 17x100. Grand ave. between 5th and 6th. Will make reasonable leases from 3 to 5 years. High ceilings. C. E. CRARY & SONS, 401 Title Insurance Bldg.

TO LET—TO LEASE, STORE ON PICO BETWEEN Olive and Grand, 18x35; skylight, rear entrance, also desk space with use of both phones. BROADWAY 3293; 23312.

TO LET—MODERN OFFICE ROOMS, VERY COMfortable, extremely reasonable and in an excellent location. Call 406 COLUMBIA TRUST BLDG. 313 West Third st.

TO LET—DESK SPACE, SMALL PRIVATE OFfice, or large private office, fine furniture and fixtures, phones, stenographer. Call 504 HIBERNIAN BLDG., Monday.

TO LET—SECOND AND THIRD LOFT OF A 3-story building, 50x150; plenty of light, large freight elevator; reasonable rent. 1200 S. OLIVE STREET.

TO LET—FURNISHED OFFICE IN THE DOUGLAS Building; also desk room; reasonable. Inquire 343 DOUGLAS BLDG.

TO LET—SUNDAY ONLY—
Fine oak desk in high class office corner suite, both phones and attendant at small expense. You have the advantage of a modern office thoroughly equipped. 819 L. A. INVESTMENT BLDG.

TO LET—ALL OR PART OF FINE BASEMENT ON Broadway, heart of shopping district. Good access. Address O, box 522, TIMES BRANCH OFFICE.

TO LET—DESK SPACE IN BEST LOCATED OFfice building in the city; new desk, both phones and stenographer to answer them, $10 month. 238 DOUGLAS BLDG.

TO LET—STORE, 4305 SOUTH PARK AVE., FOR a good tenant, $15. J. Y. LAMBERT, 1004 Hollingsworth Bldg.

TO LET—OFFICE ROOM, PARTLY FURNISHED, with reception room, completely furnished. DR. PRITCHARD, 727 Grosse Bldg.

TO LET—DESK ROOM, APPLY 645 SOUTH SPRING ST.

TO LET—OUTSIDE HALF OF OFFICE, PARTItioned off, next elevator. Inquire 837 SECURITY BLDG.

TO LET — NEW, ELEGANTLY FURNISHED Broadway office with phone. Only $32.50, centrally located. 704 O. T. JOHNSON BLDG.

TO LET—DESK, COMPLETELY FURNISHED, stenographic services, both phones; references. Call 514 SECURITY BLDG.

TO LET—FOR TERM OF YEARS, VACANT property, southwest, railroad facilities, good lumber yard site. PHONE 28158.

TO LET—NICELY-FURNISHED MUSIC STUDIO, two days a week. PHONES BROADWAY 4190, F5793.

TO LET — WATCH IMPROVEMENTS ON PICO. Will build garage or stores to suit tenant on Pico near Normandie. See my agents. BARTELS & SCHWARZ, 404-405 Douglas Bldg.

TO LET—LARGE OFFICE AT 320 S. HILL ST., $175 with lease. Call A5962, or call at 119 W. FOURTH ST.

TO LET—CORNER STORE, SEVENTH AND HOPE sts. Best corner on the street. Lowest rent in the city for the location. GILBERT PIANO CO., Seventh and Hope sts.

TO LET—PART OF WAREHOUSE AND OFFICE space in heart of wholesale district, on spur track. Reasonable. BROADWAY 6034. 443 EAST THIRD.

TO LET—NEW STORES WITH OR WITHOUT BASEment, on 7th street, near San Pedro st. Call SOUTH 3798.

TO LET—BEFORE SELECTING LOOK AT 620 CITIZENS' NATIONAL BANK BLDG., for the best and cheapest desk room.

TO LET—DESK SPACE ON GROUND FLOOR, $20 per month; good location. See Mr. Vinton, F. H. REDPATH CO., 637 S. Hill st.

TO LET—STOREROOM AND FLAT ABOVE, GOOD location; price $35. Inquire 1610 BERENDO. Phone 71685.

TO LET—SPACE IN OFFICE, FINE LOCATION, facing elevator; both phones. 709 CALIFORNIA BLDG.

TO LET—SPACE FOR STORAGE PURPOSES BY month or will lease, spur track in connection. 736 to 768 S. ALAMEDA ST. Main 6262.

TO LET—ALCOVE DESK SPACE, WITH DESK, IN finely furnished office, $12.50 month; both phones. 601 VAN NUYS BLDG.

TO LET—DESK ROOM SPACE, $15 PER MONTH. Phone and carpet furnished. 604 CONSOLIDATED REALTY BLDG.

TO LET—FOR LEASE—NEW, MODERN STORES few feet from First and Spring, rent reasonable to right party. Call 206 FRANKLIN ST.

TO LET—EXTRA LARGE FRONT OFFICE ROOM, suitable for any kind of business. Reasonable rent. 317 W. 3RD.

TO LET—SHOP ON ALLEY, WITH LARGE VAcant lot, $25. Rear 394 S. MAIN. Old Mission Studio, 394 S. Main.

TO LET—DESK SPACE IN LARGE, LIGHT AND very completely furnished office. Apply 908 VAN NUYS BLDG.

TO LET — CALEDONIA HALL, 119½ SO. SPRING st. Newly furnished, stage, piano, dressing-room, kitchen. Cheapest rent in city. PHONE A2208.

TO LET—ROLL-TOP DESK, $5 A MONTH; YOUR correspondence typewritten free by expert stenographer. 535 CHAMBER OF COMMERCE BLDG.

TO LET—GROCERY STORE, FINE LOCATION, 4-living-rooms, rent cheap on lease. J. B. COOPER, owner, 317 S. Hill.

TO LET—DESK ROOM, INCLUDING DESK, BOTH phones, in nicely appointed office. 239 LISSNER BLDG., 524 Spring.

TO LET — SMALL STORE, GOOD FOR SHOE store. 249 S. MAIN.

TO LET—CHEAP; SUITE FRONT OFFICES, SECond floor. 119½ SOUTH SPRING ST.

TO LET—DESK SPACE, 305 GRANT BLDG., 4TH and Broadway. Will rent ½ of the office or desk space. Call or PHONE A4085.

TO LET—$12; SMALL STORE, ON SO. MAIN, NR. 2516. GEO. A. CORTELYOU CO., 334-35 Bradbury Block.

TO LET—DESK SPACE IN FIREPROOF OFFICE building; someone to take your calls all day. 1222 WASHINGTON BLDG. F7282.

TO LET—DESK SPACE, WELL-EQUIPPED OFFICE, quiet; both phones; office attendant. 805 VAN NUYS BLDG.

TO LET—OR LEASE—LARGE STORE ROOM WITH large rear room, for manufacturing, etc. Call 211 S. HILL ST. Phone Hollywood 1645.

TO LET—DESK ROOM, 329 BLACK BLDG., CORner 4th and Hill sts.

TO LET—SHOW ROOM AND OFFICE FOR AUTOmobile agent. 221 E. SIXTH. F1551.

Classified Liners.

TO LET—
Stores, Offices, Business Sites.

TO LET—

MONEY-MAKING LOCATIONS!

SPRING STREET. Very attractive lease, in present business center. A beautiful store. An absolutely new offer.

CORNER. Between Broadway and Spring st. We are exclusive agents and offer space at a very low rent and on a long lease.

MAIN STREET. A long lease on 60-foot frontage in the best block on Main street. This is very good.

BROADWAY. Largest store, longest lease, cheapest rent. Between 5th and 8th sts.

DAIRY LUNCH. A wonderful central location. Don't inquire unless you are prepared to undertake a big proposition with enormous possibilities.

THIRD AND MAIN STS. The busiest corner on Main st. Wide front; good lease.

WHOLESALE BANANAS AND FRUIT. The best banana and fruit house in wholesale market district, fully equipped for the business; immediate possession.

RESTAURANT. A big steady trade ready for the right man; only $100 rent with 5-year lease.

AUTOMOBILES. Modern garage, near our office, at low rent; fully equipped for repairing and storage.

PICO STREET. Fine for auto accessories or other business; a good lease at $55 per month.

ELEGANT LOFTS. On Sixth street, near Broadway; marble entrance; good light; long lease. Investigate at once.

WEST SEVENTH STREET. A choice location in a new, medium-sized store, which is very attractive.

WHOLESALE AND MANUFACTURING. Our offerings are large and comprises stores, lofts and buildings of every size and description, with or without spur tracks, or will build to suit.

We have locations for any line throughout the business district.

RENTAL DEPARTMENT,
ROY C. SEELEY COMPANY,
454 PACIFIC ELECTRIC BLDG.

TO LET—DAYLIGHT BASEMENT. MARBLE ENTRANCE. DISPLAY WINDOW THAT CAN BE SEEN FROM THE STREET; JUST ACROSS FROM THIS ROOM IN BASEMENT IS ONE OF THE FINEST POOL HALLS IN THE CITY.
SEE
THE SPRING ST. CO.,
702 S. SPRING ST.
OFFICE OF THE BUILDING.

TO LET—ONLY ONE STORE LEFT IN THE SPRING ST. COMPANY BUILDING. SEE OUR CLASS OF TENANTS AND BE CONVINCED IT IS THE LOCATION FOR YOU. SOUTHEAST CORNER SEVENTH AND SPRING.
THE SPRING ST. CO.,
702 S. SPRING ST.
OFFICE OF THE BUILDING.

TO LET—IS YOUR BUSINESS DROPPING OFF? VERY LIKELY YOU HAVEN'T A GOOD LOCATION.
SEE
THE SPRING ST. CO.,
702 S. SPRING ST.
OFFICE OF THE BUILDING.
ONLY ONE STORE LEFT.

TO LET—WE HAVE AN IDEAL LOCATION FOR CONFECTIONERY AND LIGHT LUNCH. THIS STORE FACES THE FIRST NATIONAL BANK ON SPRING ST.
SEE
THE SPRING ST. CO.,
702 S. SPRING ST.
OFFICE OF THE BUILDING.

FOR SALE—

BUY A REBUILT LOCOMOBILE

FOR ENDURANCE, RELIABILITY, COMFORT AND SPEED.

A LOCOMOBILE WON FIRST PLACE IN THE GRUELING PHOENIX ROAD RACE.

COULD YOU ASK MORE OF A CAR, AT ANY PRICE?

WE HAVE A FEW SECOND-HAND LOCOMOBILES AT VERY LOW PRICES, AND ON EASY TERMS.

1910 LOCOMOBILE, 5-PASS. $1000
1910 LOCOMOBILE, 4-PASS., BABY TONNEAU $1250
1912 LOCOMOBILE, 7-PASS. $2750
1910 LOCOMOBILE, 5-PASS., FULLY EQUIP. .. $1100

EVERY LOCOMOBILE IS GUARANTEED.

PHONE FOR A DEMONSTRATION TODAY.

THE LOCOMOBILE CO. OF AMERICA,

CORNER PICO AND GRAND AVE.

F2875. MAIN 5088.

FOR LEASE— —FOR LEASE

New stores just being completed at S. E. cor. 9th and Hill sts. Now is the time to obtain a long lease on an excellent corner. We are in a position to set store fronts to suit you. Can make rental very attractive to right parties. Come in and see us Monday.

We are agents for several excellent stores on BROADWAY. Can give long term or short term leases with rentals that are right. Consult us for any Broadway location.

Large store at 1615 S. Grand ave., for lease. Will make rental very low and give long or short lease to responsible tenants; new building.

New 1-story brick garage, just completed, on Flower st. near 9th. Fine for commercial or agency purposes. Will make long lease at low rental. See us now so we can place partitions to suit you.

We are agents for stores on all good business streets. New stores for lease at 7th and Union, 8th and Grand, 10th and Grand, Hill, Olive, Grand, Flower, Figueroa and all other good business streets.

Before you decide upon your new location, see our business leasing department. Our listings are complete and up-to-date. They are at your service.

THOS. C. BUNDY & CO.,
60305. 405 S. HILL ST. MAIN 4203.

TO LET—
HILL ST. AT NINTH.
BARGAIN LEASE.
Two new white pressed brick stores, each 16x75, on Hill st., right at Ninth. Will lease one or both at a figure that will surprise you. Here is an unusual opportunity for a tailor, barber, delicatessen, millinery, grocery, cafeteria, art shop or confectionery store to locate permanently on the great retail thoroughfare of the city at a bargain rental. Don't let this slip! Call at once. Mr. Holland with JOHN P. HOLLAND COMPANY, 314 Title Insurance Bldg. F3563; Broadway 690.

TO LET—DESK SPACE OR PRIVATE OFFICE WITH use of large reception room, in elegantly furnished offices in Van Nuys Bldg.; stenographer's services and telephones (both exchanges) included; real estate, insurance or stock and bond broker preferred; reasonable rent. Call at 415-416 VAN NUYS BLDG.

TO LET—FOR LEASE—STOREROOMS IN THE heart of the apartment-house district, long lease and low rental.
Storeroom on Broadway, 20x155, with mezzanine floor; bargain.
Storeroom on Spring st., class A building, 10-year lease.
Two storerooms on Olive st., 831 and 833. Long lease. Exceptionally low rental.
S. R. HEATH, with
W. W. MINES & CO.,
60478. 631 S. Spring st. M. 2875.

TO LET—LEASE—
We have exclusive handling of a store on Broadway, having 15 feet frontage by 120 feet deep; three floors with basement, between Sixth and Seventh; east front. This is going quickly. It gives you 12,700 square feet, including frontage, for 15c per foot.
Lease Department,
R. C. MITCHELL COMPANY,
614 Trust & Savings Bldg.

TO LET—DECEMBER 1. STOREROOM WITH loft or room above, same size as store, situated 220 W. First st. Well lighted, strictly modern. Suitable for manufacturing concern requiring both store and workroom. Excellent location for delicatessen, fruits and grocery combined, barber shop, etc. Will lease on liberal terms to responsible party who can furnish first-class references. See F. D. CHIPRON, 224 W. First st.

TO LET—FOR LEASE—
80x120 FEET ON 9TH STREET, ADJOINING THE NEW MARSH-STRONG BUILDING. OWNER WILL ERECT MODERN THREE-STORY AND BASEMENT BUILDING TO SUIT TENANT. THIS IS AN OPPORTUNITY TO OBTAIN A LONG LEASE AT A NOMINAL RENTAL. ROBERT MARSH & CO., 200 MARSH-STRONG BLDG., NINTH, SPRING AND MAIN STS. 10175; MAIN 5045.

TO LET—LEASE—
WE HAVE ONE 40-FOOT STOREROOM AND ONE 20-FOOT STOREROOM ON THE WEST SIDE OF SPRING ST., BETWEEN SEVENTH AND EIGHTH STS.
WILL GIVE LEASE AT A VERY LOW RENTAL.
W. M. GARLAND & CO.,
224 VAN NUYS BLDG.

TO LET—
LEASE AND FIXTURES FOR SALE
PROMINENT GROUND-FLOOR OFFICES
We desire to dispose of lease and fixtures in one of the most up-to-date ground-floor offices in Los Angeles in heart of the business district. Especially suited for real estate concern. EL SEGUNDO LAND & IMPROVEMENT CO., 609 S. Hill st. Ask for Mr. McClean.

TO LET—UNFURNISHED.
Storeroom, 25x100, 2962 W. Pico, $50 per month. Small storeroom facing on Hobart, near Pico—$15 per month.
RENTAL DEPARTMENT,
CALIFORNIA REALTY CORPORATION,
O. E. Farish, President.
353 So. Hill st.
Home 60286. Main 2888.

TO LET—VERY DESIRABLE STORE ROOM ON S. Hill between Sixth and Seventh, on long lease.
Business Leasing Dept.,
WRIGHT-CALLENDER-ANDREWS CO.,
Main 8040. 403 S. Hill. Home 10745.

TO LET—DESK SPACE IN FINE, LIGHT, QUIET office; both phones. COREY, 428 Union Oil Bldg.

TO LET—
Stores, Offices, Business Sites.

TO LET—FOR LEASE—

NEW STORE ON NINTH JUST
OFF OF BROADWAY.
25x30x115 FT. DEEP.
WILL FINISH INSIDE TO SUIT
YOUR REQUIREMENTS.
WILL BE READY ABOUT JANUARY 1.
FINE LOCATION FOR HIGH-CLASS CAFE.
TEN-YEAR LEASE.
EXCEPTIONALLY LOW RENTAL.
BASEMENT THEREUNDER CAN ALSO
BE HAD AT CHEAP RENTAL AND
FINISHED IN HIGH-CLASS CONDITION,
SUITABLE FOR BARBER SHOP,
BILLIARDS, BOWLING ALLEY, ETC.
SEE US BEFORE THE FINAL
PLANS GO TO THE ARCHITECT.
OWL REALTY COMPANY,
SOLE AGENTS,
HOLLINGSWORTH BLDG.,
6TH AND HILL STREETS.

TO LET—FOR LEASE—
CLASSY NEW 6-STORY
BROADWAY LOFT BUILDING

HANDSOME WHITE TERRA COTTA AND MARBLE STRUCTURE BUILT ESPECIALLY FOR COMMERCIAL PURPOSES. RIGHT IN THE HEART OF THE FASTEST-GROWING DOWNTOWN BUSINESS SECTION. THREE ELEVATORS, ALLEY IN REAR, LIGHT AND VENTILATION UNSURPASSED. SPACIOUS FLOOR SPACE, CENTER OF EXCELLENT CAR SERVICE, SUITABLE FOR SALESROOMS FOR HIGH-CLASS MERCHANDISE MFGRS. AGENTS, TAILORING, ETC. LEASE WILL RAPIDLY INCREASE IN VALUE. WE INVITE INSPECTION OF THIS PROPERTY AND CONSIDER IT THE MOST DESIRABLE LOFT LEASE IN THE CITY; IS A GENUINE LOFT MASTERPIECE. HASTE ON YOUR PART URGED. THERE'S A BIG FUTURE FOR THE BUYER OF THIS LEASE. ACT TODAY.

LEASING DEPARTMENT,
ROBERT MARSH & CO.,
200 MARSH-STRONG BUILDING,
NINTH, SPRING AND MAIN STS.
HOME 10175. MAIN 5045.

TO LET—OR FOR LEASE—

Will build to suit tenant—Grand avenue near Seventh—10 year lease at a low rental.

Storerooms on 9th near Garland ready about December—make reservation now—low rent.

Storeroom on Spring st., between 6th and 7th, at ½ the prevailing rate. This is a snap.

BRYAN & BRADFORD,
Exclusive Agents,
722-30 I. N. Van Nuys Bldg.,
Seventh and Spring.
60051. Main 1751.
L. T. Bradford. E. P. Bryan.

SECOND-HAND TRUCKS—

Motor trucks of nearly all makes and capacities at bargain prices. Taken in part exchange for Autocar commercial cars. We guarantee a square deal and honest representation.

M. S. BUCKLEY & CO.,
Cor. 18th and Main sts.
South 4946, Home 22927.
Los Angeles, Cal.

TO LET—FOR LEASE—

Location for saloon on Main st., 9-year lease.
See R. E. LORENTZ,
with W. W. MINES & CO.,
60478. 631 S. Spring st. Main 2875.

TO LET—

619 SOUTH SPRING STREET.

Office and desk space in the centrally located, well lighted and ventilated room now occupied by The Times Branch office and Information Bureau. Particularly suitable for railroad or steamship offices.

Apply
THE TIMES-MIRROR COMPANY,
BROADWAY AT FIRST STREET,
or
619 SOUTH SPRING STREET.

TO LET—
WAREHOUSES CONTAINING FROM 4000 TO 45,000 SQ. FT., WITH AND WITHOUT TRACKAGE, IN ALL PARTS OF THE INDUSTRIAL DISTRICT. WE HAVE SOME VERY ATTRACTIVE LEASES TO OFFER. WE ALSO HAVE MANY OWNERS OF PROPERTY WHO WILL BUILD TO SUIT.

BUSINESS LEASING DEPT.
WRIGHT-CALLENDER-ANDREWS CO.
MAIN 8040. 403 S. HILL. HOME 10745.

TO LET—
SPRING STREET STORE
SOUTH OF FOURTH STREET.
IF TOO LARGE MIGHT DIVIDE,
LONG LEASE, REASONABLE RENTAL.
THERE IS NO BETTER LOCATION IN THE
CITY AT ANY PRICE.
EDWARD D. SILENT & COMPANY,
SOLE AGENTS,
733-735 SOUTH HILL ST.

TO LET—FOR LEASE—

Fine location for cafeteria or delicatessen, 5-year lease.
See R. E. LORENTZ,
with W. W. MINES & CO.,
60478. 631 S. Spring st. Main 2875.

TO LET—
OFFICES FOR LAWYERS.

COMPLETE LAW LIBRARY FOR FREE USE OF ALL TENANTS IN THIS BUILDING.

Light, sunny offices. Reasonable rents.

AMERICAN BANK BUILDING,
Second and Spring streets
ROY C. SEELEY CO., Managers and Agents.

TO LET—FOR LEASE—FINE SALESROOM AND garage, 40x140. Downtown location and the most reasonable rental in vicinity. Also suitable for retail stores. Inquire Leasing Department,
W. I. HOLLINGSWORTH & CO.,
402 HOLLINGSWORTH BLDG.
MAIN 6760. SIXTH AND HILL STS. 10777.

TO LET—FOR LEASE.
Store on 9th st., between Spring and Broadway, right opposite new Marsh-Strong Bldg., 18x50, with mahogany finished room in basement, 15x30. $200 a month cheaper than some store on Broadway near Ninth.
Inquire at 1100 SOUTH MAIN.
F1897, Main 6018.

FOR SALE — MAKE OFFER ON FINE, FULLY-equipped realty office, suite of three rooms; new furniture; five desks, two typewriters, etc., etc.; rent only $20; prominent building. MAIN 7299; F7316.

TO LET—LARGE LIGHT AIRY SPACE IN MERcantile building on Broadway in the height of the ladies' shopping district, suitable for light manufacturing, ladies' tailoring or mercantile business, good freight and passenger elevator service. Apply SUPERINTENDENT, Parmelee-Dohrmann Co., 436-44 S. Broadway.

TO LET — STOREROOM IN NEW BUILDING AT junction of S. Main and S. Broadway. Well lighted. Well ventilated. Yard and alley in rear. Low rent. DAVID BARRY & CO., 719 Hibernian Bldg.

TO LET—BEST AND CHEAPEST OFFICE AND loft in city. Center of retail and financial district. See us now.
W. ROSS CAMPBELL COMPANY,
Third floor Realty Board Bldg.,
631-37 South Spring st.

TO LET—5 YEARS LEASE, SPECIAL INDUCEMENT TO MEAT MARKET, HARDWARE, ETC., OR DRUG STORE. NEW STORE, HOLLYWOOD. NO COMPETITION FOR 8 BLOCKS. 500 HOMES. MR. CLOSE, CORNER SUNSET BLVD. AND NORMANDIE AVE. HOLLYWOOD CAR.

TO LET—MOTION PICTURE FACTORY, VACANT January 1st, now occupied by the New York Motion Picture Co. Can furnish full space for action if desired. Address A. E. SEXTON, owner, 1717 Allesandro st., Los Angeles. Phone Wilshire 2526.

TO LET—
Have small space to rent to insurance brokers or other interest that would not conflict with real estate business.
Ground Floor, 617 SOUTH HILL ST.

TO LET—STORE ROOMS IN NEW FIREPROOF brick building, corner N. Broadway and Griffin, suitable for grocery, butcher, hardware, dry goods, or department store; rent reasonable. Phones: MAIN 125 or 10126.

TO LET—PART OF STORE, 554 S. MAIN ST. Most populous street in town; unusual location for basket grocery, coffee and tea store, or seed store; absurdly low rent, long lease. Apply 556 S. MAIN, or Phone 28183.

TO LET—COMPLETELY FURNISHED AND EQUIPped office in one of the best new buildings in Los Angeles, with telephone and services of stenographer. See MR. STEWART, 405 Union Oil Bldg. F5219, Main 5425.

TO LET—TWO FINE STORES, WALL ST., BEtween 6th and 7th, 30 feet wide, 20 feet high. Mezzanines built to suit tenants. Good lease, low rent. Next block to new Pacific Electric station. FRANK TANDY, 822 Central Bldg. F4518.

TO LET—STOREROOM, EXTRA FINE LOCATION for gent's furnishings. CALIFORNIA INVESTMENT CO., A4870; Main 5188.

TO LET—STORE, 249 W. JEFFERSON, CORNER Grand ave., good location, cheap rent. Lease. Inquire L. HICK, 100 E. Jefferson or Phone 57698.

TO LET—FOR LEASE, PART OR ALL STORE front, 952 S. BROADWAY. Fine display window, cheap rent.

TO LET — VERY LARGE BASEMENT SUITABLE for storage, carpenter or any kind of business. 1153 S. HOPE.

TO LET—DESK SPACE, FREE PHONES, WITH OR without desk; ground floor. CHAMBER OF COMMERCE BLDG., 126 S. Broadway.

TO LET—GROUND FLOOR DESK SPACE, 619 S. SPRING ST.

TO LET—PART OF STOREROOM, INCLUDING show window. 706 S. HILL ST.

TO LET—FOR LEASE—LIGHT, AIRY STORE, 20½ x54 feet. 601 PICO ST.

TO LET—OFFICE SPACE, BOTH PHONES, CHOICE location. 427 TITLE INSURANCE BLDG.

TO LET—OR WILL SELL LEASE STORE, 449 S. LOS ANGELES ST. Bdwy. 593.

TO LET—DESK ROOM IN DESIRABLE, QUIET office. 520 EXCHANGE BLDG. Phone F7272.

TO LET—½ STORE, 18x54, AT 707 S. HILL ST.

TO LET—
Stores, Offices, Business Sites.

TO LET—

STORES.

LOFTS. OFFICES.

HOTELS.

APARTMENT HOUSES.

ROOMING HOUSES.

WAREHOUSES.

GARAGES. GARAGE SITES.

INDUSTRIAL AND FACTORY

SITES.
GROUND LEASES.
SEE

RENTAL DEPARTMENT,
R. A. ROWAN & CO.,
200 TITLE INSURANCE BLDG.

TO LET—FOR LEASE.
BARGAINS IN LEASES.
Main street, business section, long lease on desirable store, $75 per month first year.

East Ninth. Long lease, straight $15 rental.

East Fourth. Large, newly-refinished store. Fine location for restaurant, on east side. Rental, a snap!

New stores, desirable locations, close in; special inducements to start.

We advertise bargains only.
K. LUNDEEN COMPANY,
Suite 200 to 224 Central Bldg., 6th and Main sts.

TO LET—FOR LEASE—

Several fine sites in industrial district. Will build to suit tenant. Cheap rent. These won't last long at prices asked.
See R. E. LORENTZ,
with W. W. MINES & CO.,
60478. 631 S. Spring st. Main 2875.

TO LET—
THREE NEW STORES.
Western avenue at 39th street, we are now building a new building with three stores which we will lease cheap. This fast growing center is in need of more stores. More than 100 new houses now building within 5 minutes' walk. If interested take University car marked 39th street, get off at Western avenue, a step to the left, look over location. See us for rent.
ATLANTIC INVESTMENT COMPANY,
407-408 Security Bldg.

FOR SALE—
THESE PRICES TALK.
Fiat—Cost new $8500; our price $700.
Royal Tourist—4-cyl.; $4500; our price $500.
Pierce-Arrow Six—$6000; our price $1750.
Chadwick Six—$5800; our price $1000.
THESE CARS WILL GO QUICK.
A WORD TO THE WISE IS SUFFICIENT.
All cars in fine running condition.
PHONE FOR DEMONSTRATION TODAY.
THE LOCOMOBILE CO. OF AMERICA,
MAIN 5088. COR. PICO AND GRAND AVE. F2875.

TO LET—

WE HAVE FOR LEASE SOME EXCELENT LOCATIONS IN THE DOWNTOWN DISTRICT, INCLUDING ALL THE PRINCIPAL STREETS. FOR STORES, LOFTS, GARAGES, WAREHOUSES, HOTELS OR APARTMENT-HOUSES IN ANY PART OF THE CITY, SEE

BUSINESS LEASING DEPT.,
WRIGHT-CALLENDER-ANDREWS CO.,
MAIN 8040. 403 S. HILL. HOME 10745.

TO LET—FINE CENTRAL LOCATION FOR TURKISH BATHS. BUSINESS ALREADY ESTABLISHED, CAN GIVE GOOD LEASE.

BUSINESS LEASING DEPARTMENT,
WRIGHT-CALLENDER-ANDREWS CO.,
MAIN 8040. 403 S. HILL. HOME 10745.

TO LET—
Storage.

TO LET—DUNSTON'S MOTOR TRUCKS AND VANS for moving furniture, pianos, safes and machinery to and from any part of city and country. Separately locked iron rooms for storing. 812-814 and 816 LINDEN ST., near Ninth st. and Central ave. Main 173; F4673.

TO LET—PART OF WARE HOUSE IN HEART OF wholesale district, on spur track, reasonable. Broadway 6024. 443 E. THIRD ST.

TO LET—
Beach Property.

TO LET — TENT HOUSES AND COTTAGES AT LONG BEACH.
Furnished complete for housekeeping; electric lights, gas for cooking, running water in tents, ocean front, large tents, 12x20, 2 rooms. Prices $10 to $15 per month. DE TAR CITY, Seaside blvd. and Morean.

TO LET—5-ROOM MODERN APARTMENT, NEW building and beautifully furnished. "THE LIVINGSTON," overlooking the ocean, Santa Monica, 18 Vicente Terrace, phone A4581, between 9 a.m. to 4 p.m., except Sunday, Los Angeles.

TO LET—NEW, MODERN 2-ROOM APARTMENTS, half block from ocean and car. MISSION APARTMENTS, 15th st., Hermosa Beach. P. O. box 133. Phone Sunset 373.

TO LET—FREMONT APARTMENTS, 33 FREMONT avenue, Santa Monica, between Trolley and ocean. New, up-to-date in every respect. $18 per month and up. PHONE Sunset 855.

TO LET—NOTICE, AGENTS.
Rent $21; 4-room flats; first and second floor, 53 Paloma, Ocean Park. Owner, BLACKMORE, 306 Security, Los Angeles. 72152, F2831, Main 540.

TO LET—6-ROOM COTTAGE FURNISHED, AT East Newport Beach, on electric car line; splendid place to spend the winter. Address DR. G. C. CLARK, Fullerton, Cal.

FOR SALE — RENDONDO BEACH, LARGE LOT, best location, close in, improvements. Bargain. Apt. 44, WILSHIRE 2053. 52166.

TO LET—
Farming Lands.

TO LET—1000 ACRES, 1 MILE FROM COLTON, to be planted to barley; portion of crop as rental payment. Land is in excellent condition for plowing, with first-class irrigation facilities in case of dry season. Will lease all or part of land. SECURITIES INSURANCE CO., 331 L. A. Inv. Bldg. Main 2380; F1407.

TO LET—FOR LEASE—LAND CROP RENT OR cash, 300 acres good grain land near Merced, near town and railroad station. All been in cultivation, easy to cultivate. Owner, R. W. POINDEXTER, 409 Wilcox Bldg.

TO LET—"GO TO GARDENA." $300 PER YEAR, 3 acres in town, 6-room house, barn, chicken yards, plenty of fruit, vines and alfalfa. $300. 10 acres, large house and barn, fruit and water. $240. 1½ acres, 7-room house, barn, close in. V. W. GRAY, Gardena.

TO LET—5-ACRE RANCH, 1½ MILES SOUTHwest of Downey; 3-room house, barn, windmill, tank, fine water; cash rent. Address J. M. SUMMERS, 4825 San Pedro st. Phone South 3204.

TO LEASE—160 ACRES GOOD DRY FARMING land, in Antelope Valley, near S. P. Railroad station; will lease at $5 per acre, or owner will take one-fourth of the crop. Apply to M. HIRSCHHORN, 426 E. 21st st., Los Angeles.

TO LET—40 ACRES DAIRY FARM. TWO HOUSES and large barns. One and half miles from town, twenty miles from here. Will rent for term of years to right party. Address ROBINSON, 2045 S. Hobart.

TO LET—
20 acres adjoining Hinds, plenty of water.
IRA H. STUBBS,
Phone: Bdwy. 534. 431 Byrne Bldg.

TO LET—12-ACRE RANCH ADJOINING THE CITY. Rich sandy loam. 8-inch pipe line and water at low cost. ¾ mile from paved road. Good road to ranch. Phone EAST 2271 or A3427.

TO LET—120 ACRES. IRRIGATED FARM, IN Oakdale district, soil the best, located on railroad, near good city, want renter with stock and implements. Phones: F5432. Main 1472. 816 TRUST AND SAVINGS BLDG.

TO LET—30 ACRES GOOD ALFALFA AND GRAIN land, potatoes, etc.; about 15 miles from Los Angeles on S. P. R.R.; will lease for term of years. See MR. DAVIS, 740 S. Hill.

TO LET—FOR LEASE—96 ACRES LAND ABOUT 35 miles east of San Diego. Will give long lease and favorable terms to right party. For particulars address P.O. box 894, REDONDO, Cal.

TO LET—MOUNTAIN RANCH, NEAR CITY, 60 acres, good house, barn, fruit, tools, $120 per year. Owner, 1420 EDGEMONT ST. Take Temple car.

TO LET—8 ACRES, 4-ROOM HOUSE, BARN, WAter and fruit trees, $20 a month.
GARDENA REALTY CO.,
Gardena, Cal.

TO LET—FIRST YEAR FREE, 160 ACRES LEVEL, good soil, well, in Los Angeles county, 3 blocks from R.R. station. EDW. COTINO, 436 Bradbury Bldg.

TO LET—RANCH, 3 ACRES, MODERN HOUSE, barn, etc. Alfalfa; plenty water. Located Harperville Station, Santa Ana Line. F. A. PHILLIPS, R.F.D. 1, Anaheim.

TO LET—440 ACRES FOOTHILL PASTURE, LOS Angeles county; houses, barn, etc. MARTIN, 2247 Canyon Drive, Hollywood.

TO LET—200 ACRES HAY AND GRAIN LAND, close in, near Van Nuys. H. B. RACKLIFF, 1851 Vista Del Mar ave., Hollywood. Phone Holly 1333.

TO LET—100 ACRES, SLAUSON AND WESTERN avenue for third baled hay or cash rent. CHARLES W. LIST, Phone 79359; Vermont 2904.

TO LET—45 ACRES FINE LAND FOR VEGEtables or beets. Cor. Florence and Cudahy aves., $25. Phone WEST 5241.

TO LET—A 9-ACRE RANCH, TEAM, WAGON, tools, etc., for sale. Information at WATERVILLE HOTEL, Seventh and Maple ave.

TO LET—70 ACRES RICH LOAMY LAND, 10TH and San Fernando, Lankershim. OWNER, 756 S. Hill.

TO LET—FOR LEASE—RANCH, 30 TO 60 ACRES, good buildings, orchard, melon and hay land. L. B. TAYLOR, Burbank, Cal.

TO LET—310 ACRES CORONA, RIVERSIDE CO., W. L. ARMANTAGE, 303 Bryson Block, Main 3650.

TO LET—
Pasturage.

TO LET—WANT 100 HORSES TO PASTURE AT $2 per month. GOODFELLOW, Main 2223.

TO LET—
Poultry Ranches.

TO LET—10-ACRE POULTRY RANCH WITH 5-room house, for $175 per year. For sale, 2000 Leghorn hens, incubators, fencing, chicken-houses and corrals; cow, horse, 5-passenger automobile; 1 mile from car line near Burbank. If you want chicken ranch investigate. HESKETT REALTY CO., 606 Story Bldg., Bdway. and 6th.

TO LET—
Nine acres in Vernon. Small cottage. Fine for garden truck or chicken ranch. Inquire Room 643 TITLE INS. BLDG.

TO LET — ONE ACRE, 5-ROOM CALIFORNIA house, one block from car, $10. Inquire 2816 MENLO AVE. Phone 23610 after Sunday.

TO LET—
Country and Suburban Homes.

TO LET—OR FOR SALE—3½ ACRES, 70TH AND Alameda, 7-room house, barn, good for small dairy. Call or address 7045 HOLMES AVE., Florencita Park.

TO LET—TWO IMPROVED ACRES, 4-ROOM house, electric lights, well, windmill, tank barn, good soil, good location. Rent reasonable, call at 445 S. FOURTH ST., Sawtelle, Cal.

TO LET—OR LEASE—2 ACRES, NEW 5-ROOM house, near Torrance, $10 per month. OWNER, 432 SAN FERNANDO BLDG. Main 8825.

TO LET—3 ACRES, TWO 4-ROOM HOUSES, GArage, barn; will separate. MARTIN, 2247 Canyon Drive, Hollywood.

TO LET—NINE-ROOM HOUSE AT THE PALMS, five large lots, barn and fruit trees, near car line. I. C. BUTLER, Palms, Cal.

TO LET—6-ROOM BUNGALOW AND ½ ACRE IN Alhambra, only $15 month. W. H. ELWELL CO., 408 Douglas Bldg. A5568.

SWAPS—
All Sorts.

FOR EXCHANGE — WANTED TO PURCHASE—L. A. stock for second mortgage to $700.
Theater for large rooming-house.
Party for Illinois cities and Kansas acreage exchange. Main 9280; F1370.
CHAS. S. PEILE & CO., 925 L. A. Inv. Bldg.

FOR EXCHANGE—CALLING CARDS, 25C HUNdred, business cards $1 thousand. Printed envelopes, 10c pack; $2 thousand. Other printing proportionately low. CUT-RATE PRINTERY, 2019 S. Main.

FOR EXCHANGE—
High-grade upright piano, Victrola, musical merchandise of all kinds. Also furniture or furniture repair work. Want job of carpenter work, metal roof, painting and tinting. Call 929 W. 7TH ST.

FOR EXCHANGE—UNABLE TO KEEP UP PAYments on large lot on Venice Short Line, between city and Venice. Equity $150. Want building stock or chickens, or what? Address M, box 345, TIMES BRANCH OFFICE.

FOR EXCHANGE—HAVE GENT'S GOLD WATCH and ring, lady's ring, several thoroughbred bull terrier pups, fine for Christmas presents, want chickens, rabbits, gas range, or what? At 714 N. BREED ST. Boyle 562.

FOR EXCHANGE—WANT ROLL-TOP DESK, DIAmonds, what? Will give first-class tailoring or dentistry. Address S, box 271, TIMES OFFICE.

FOR EXCHANGE—30-H.P. 5-PASSENGER AUTO, in A1 condition; could be remodeled for light delivery; have no use for car, so will take anything worth $600 and make quick trade. Address O, box 544, TIMES BRANCH OFFICE.

FOR EXCHANGE—OR SALE—SHOW CARD COLORS and instruction books, $15. Address N, box 590, TIMES BRANCH OFFICE.

FOR EXCHANGE—HAVE A 5-PASSENGER 24-H.P. Tourist auto to exchange for Victrola, demonstrate car anywhere. 318 E. 35TH ST.

FOR EXCHANGE—$550 EQUITY IN GOOD CLOSE-in lot, will consider L. A. Investment stock, or other good securities. 31303. 1313½ STANFORD AVE.

FOR EXCHANGE—FIRST-CLASS TAILOR WILL EXchange $50 or $65 suit, made to your order, for lady's diamond ring. Must be good stone. Phone Main 8647, or call 1222 W. SEVENTH ST.

FOR EXCHANGE—LARGE LOT OR LOTS AT LA Grande Beach, valued at $150 each, on Main st., two blocks from beach, in exchange for diamond ring of equal value, or diamonds. Address owner, 2948 W. PICO ST.

FOR EXCHANGE — FURS FOR MILLINERY AND dressmaking, player piano for diamonds, would add cash for auto. Address O, box 470, TIMES BRANCH OFFICE.

FOR EXCHANGE—OR SALE—PLUG BAY HORSE at your own price, light farm wagon, 240-egg incubator, gasoline stove, lot of chicken wire, want furniture or what? 1139 EAST 27TH.

FOR EXCHANGE—1912 TWIN MOTORCYCLE, PERfect shape, to trade for small auto, Ford preferred; will pay some cash. Address R, box 169, TIMES OFFICE.

FOR EXCHANGE—AN EQUITY IN A 50x150 LOT with 24 orange trees, for anything of value to $250. Apply to CHAS. W. AYER, 111 Ellita Place. Phone 38916, city.

FOR EXCHANGE—SEVERAL CITY LOTS, $200 TO $400 each. Want grocery, house painting, tinting, auto, piano player or fine house furniture. Address P, box 337, TIMES BRANCH OFFICE.

FOR EXCHANGE—17,000 YARDS LADIES' UP-TO-date trimmings, value $1700, for automobile or lots or submit what you have. Bdwy. 593. DANNIS, 449 S. Los Angeles st.

FOR EXCHANGE—WILL TAKE PIANO, AUTO, SEWing machine or diamonds, or what have you for beautiful Hollywood Park lot? Address S, box 226, TIMES OFFICE.

FOR EXCHANGE—HAVE A $375 EQUITY IN TWO lots in Clarkdale. Want auto or what have you. NORMAN W. THOMAS, 428 Union Oil Bldg. Main 5237. F3680.

FOR EXCHANGE—OR SALE—ONE ELECTRIC vacuum cleaner. What have you? Lot or anything. Make offer. Address N, box 566, TIMES BRANCH OFFICE.

FOR EXCHANGE—SEVERAL CLEAR LOTS AT LA Grande Beach, $150 each; want equities in lots, houses, acreage, what. Address S, box 266, TIMES OFFICE.

FOR EXCHANGE—WANT MULES AND GRADING outfit for city property, or would give elegant alfalfa land. Phones F5452; MAIN 1472. 816 Trust and Savings Bldg.

FOR EXCHANGE—GOOD CLOSE-IN LOT, POMONA, 2½ acres, small house, Hermosa. House and lot, Medford, Or. One or all for what have you? Main 5288. 617 LAUGHLIN BLDG.

FOR EXCHANGE—GOOD SEWING MACHINE; WANT electric motor; furniture, what? We rent better machines than others do. SINGER, 929 Hill. V2806, Main 4917.

FOR EXCHANGE—FINE HAND-MADE MANTEL clock, oak or slash pine; want phonograph or what have you? 1017 W. 48TH ST.

FOR EXCHANGE—TEN ACRES IN PERRIS VALley for 500 shares Los Angeles Investment stock. Address T, box 250, TIMES OFFICE.

FOR EXCHANGE—SEVERAL BEAUTIFUL OSTRICH plumes and one vacuum cleaner, for what have you? Phone VERMONT 1098.

FOR EXCHANGE—$700, FIRST MORTGAGE, 8 PER cent. Want high furniture or late auto. GARVANZA 220.

FOR EXCHANGE—SPLENDID VOCAL OR PIANO lessons. What have you? Address SS, box 525, TIMES BRANCH OFFICE.

FOR EXCHANGE—WANTED—HORSES OR MULES in exchange for $600 equity in one acre at Ramona Park; also clear lot in Lancaster. See OWNER, 606 Story Bldg. Main 2175; F4527.

FOR EXCHANGE—WILL DO PAINTING, TINTING or paperhanging for a good second-hand piano or what have you? BROADWAY 4698. Address 209 W. Temple, st.

FOR EXCHANGE—TWO GOOD TRUNKS FOR FERNS or plants. Address S, box 27, TIMES OFFICE.

FOR EXCHANGE—SWAP FINE EL PASO LOT, clear, for musical instrument or what? Address O, box 332, TIMES BRANCH OFFICE.

FOR EXCHANGE—40 ACRES IN NEVADA, CLEAR lot in southwest, slightly incumbered, would consider player piano, ladies' furs, diamonds. 557630.

FOR EXCHANGE—BICYCLE. WANT AUTOMATIC rifle, pistol or shotgun, field glass or what? Address N, box 510, TIMES BRANCH OFFICE.

FOR EXCHANGE—WILL SACRIFICE $1600 EQUITY in southwest 6-room bungalow for $1000 automobile, lot, acreage or personal property. Submit. Price $4500. ANDERSON INVESTMENT CO., Main 9474, 65743.

FOR EXCHANGE—WHAT HAVE YOU TO TRADE for gilt-edge industrial stock? Address O, box 585, TIMES BRANCH OFFICE.

FOR EXCHANGE—WHAT OFFER FOR 80 ACRES clear, near Palmdale. Address O, box 569, TIMES BRANCH OFFICE.

FOR EXCHANGE—2 A EASTMAN FOLDING CAMera and new Gillette safety razor, for automatic revolver or what? Address O, box 572, TIMES BRANCH OFFICE.

FOR EXCHANGE—$260 EQUITY IN A BURBANK lot for L. A. Investment stock or what have you? Address O, box 433, TIMES BRANCH OFFICE.

FOR EXCHANGE—3¾ COTS, ON LEGS, WITH CAStors and good mattresses, value $6 each, prefer chickens. WILSHIRE 1978.

FOR EXCHANGE—HIGH GRADE PIANO FOR DIAmonds or what else have you? Address B, box 224, TIMES OFFICE.

FOR EXCHANGE—CHEAP CITY LOTS FOR LOS Angeles Investment stock, auto, printing. Address T, box 207, TIMES OFFICE.

FOR EXCHANGE—FURNITURE AND DISHES FOR diamond ring. What have you? 133 W. 21ST ST.

FOR EXCHANGE—PERSIAN LAMB COAT, SIZE 38, worth $300; will exchange for diamond, or what have you? 1729 W. 50TH ST.

FOR EXCHANGE—DIAMOND RING WANTED IMmediately in exchange, excellent industrial stocks. PHONE Broadway 1356. 455 Lucas.

FOR EXCHANGE—CLEAR LOT FOR FURNITURE of 4 to 6 rooms, must be good. Address N, box 558, TIMES BRANCH OFFICE.

FOR EXCHANGE—GOOD BUGGY AND HARNESS. Want cart, prefer one with long shaft. 1125 CATALINA ST. Wilshire 2905.

FOR EXCHANGE—MY $220 EQUITY IN WEST Adams tract for auto or motorcycle. Inquire at 776 E. 16TH ST., Sunday.

FOR EXCHANGE—A BEAUTIFUL $1500 DIAMOND ring want good lot. MR. DILLON, 602 Hibernian Bldg. F2204; Main 766.

FOR EXCHANGE—WHAT HAVE YOU TO EXchange for a $400 Barker Bros. oriental antique rug? A. CHRISTIAN, 123 S. Broadway.

FOR EXCHANGE—WHAT HAVE YOU IN EXchange for first-class dental work? Address M, box 455, TIMES BRANCH OFFICE.

FOR EXCHANGE—HAVE VICTOR PHONOGRAPH, largest size cabinet, oak horn, will sacrifice for cash. Address R, box 88, TIMES OFFICE.

FOR EXCHANGE — 80-FOOT CABIN CRUISER, equipped with power and sail; safe, speedy, ready to run. Address R, box 79, TIMES OFFICE.

FOR EXCHANGE—$3000 STOCK OF SHOES; WANT clear city or country property; a bargain for some one. Address S, box 2, TIMES OFFICE.

WHAT HAVE YOU TO SWAP FOR TYPEWRITER in good condition. Call at 415 E. 5th st., or Phone Main 2851 or A1038. See MR. LOCKE.

FOR EXCHANGE—TRADE PATENT FOR VACANT lots. Address T, box 203, TIMES OFFICE.

FOR EXCHANGE—ONE LOT FOR SECOND-HAND automobile. Call 22551. 806 E. 22ND ST.

SWAPS—
All Sorts.

TO LET—FOR LEASE—5 TO 10 YEARS, CORNER W. Seventh and Bonnie Brae sts.

C. E. MOONEY,

222 Merchants Trust Bldg.

FOR EXCHANGE—

$3500 lot on BERENDO near 9TH.
Will sacrifice my $1000 equity.
What have you to offer?
OWNER, 416 Laughlin Bldg. A1645, Bdwy. 4175.

FOR EXCHANGE—OR SALE — ESTABLISHED paying automobile supply and vulcanizing works, reliner factory, second-hand tire business, will pay from $200 to $500 per month. Will invoice about $2000. Cash price $1000. Sickness reason for selling. Submit exchange offer for quick deal. Call at 1530 W. PICO ST. Phone 21752.

FOR EXCHANGE—MODERN MILLINERY STORE, close in. Corner. Cheap rent. Price $1250. Wants diamonds, lot, cheap cottage, acreage or submit. ANDERSON INVESTMENT CO., Main 9474, 65743.

FOR EXCHANGE—FORD, MODEL "T," FIVE-passenger, used three months, excellent condition, electric lights, full accessories. Will sell outright, or part cash, balance in Los Angeles Investment stock, or equity in property, preferably acreage. Apply 820 SAN PEDRO ST., before 9 o'clock any morning.

FOR EXCHANGE—FOUR 50x150 LEVEL LOTS, small town, Los Angeles county, $50 each; San Diego lot, $300; three Denver lots, $350 each; Port Angelus lot, $250; New York lot, $1000; all clear. Want equity or what? PRICE, Box 064, Santa Monica.

FOR EXCHANGE—FINE CORNER, ADAMS DIStrict, with modern 8-room house, $7500, consider chattel or second to $2500 cash, $1800, balance, 7 per cent. ANDERSON REALTY COMPANY, 273 So. Vermont ave. 568780. Wilshire 773.

FOR EXCHANGE — BY NEW YORK MODISTE, line of imported gowns, also will make gowns, millinery, ladies tailoring, exchange for anything of value with little cash. Address R, box 47, TIMES OFFICE.

FOR EXCHANGE—SUCCESSFUL MUSICAL VAUDEville sketch, singing for quartette, cost $1400, scenery, costumes, orchestrations, copyright; will take part cash, part exchange. Address P, box 93, TIMES OFFICE.

FOR EXCHANGE—OLD STYLE FRANKLIN AUTO, two or five-passenger, good condition, good tires. It's a good faithful old car. Want team of mules, 1000 lbs., buggy, harness. Address P, box 259, TIMES OFFICE.

FOR EXCHANGE—I HAVE 40 ACRES OF GOOD unimproved land in Los Angeles county to trade for anything I can use. Will consider furniture, live stock, auto, good equity or what? Address 1139 South Hill street. F. SIMPSON.

FOR EXCHANGE—I WISH TO EXCHANGE MY 5-passenger Stoddard-Dayton, for lot or your equity or might put in $500 in cash on deal. Have no use for machine. Price $600. Address R, box 267, TIMES OFFICE.

FOR EXCHANGE—ORIGINAL OIL PAINTING BY Carl de Bruse, 30x40, handsomely framed, value $400; will exchange. What have you? Or sell cheap for cash. Inquire 617 S. HILL, upstairs.

FOR EXCHANGE—I HAVE 40 ACRES OF UNIMproved land in Los Angeles county to trade for anything I can use, auto, furniture, live stock, equity or what have you? Call at 102 S. SPRING ST., room 205, Simpson.

FOR EXCHANGE—I HAVE 20 ACRES FINEST land in Texas, near Aransas Pass. Value $1000. What have you? Address T, box 241, TIMES OFFICE.

FOR EXCHANGE—DEMMITT CO. EXCHANGES ranch machinery, windmills, tanks, pumps, engines. What have you? Owners only. A5191. Bdwy. 1984. 120 N. Main.

FOR EXCHANGE—OR SALE—A 5-ROOM FURnished cottage, snap at $1500. Would take city lot or acre as part pay. Owner. Address T, box 146, TIMES OFFICE.

FOR EXCHANGE—CLEAR LOT IN SAN FRANcisco, $800, for Los Angeles Investment stock, or what have you? Address N, box 446, TIMES BRANCH OFFICE.

FOR EXCHANGE—FINE 5-PASSENGER 4-CYLINder automobile; also city lot, value $750 each; want L. A. Investment stock. EVANS, 640 S. Figueroa.

FOR EXCHANGE—ALMOST NEW FURNITURE OF modern 4-room flat for what have you? Rent of flat, $17, close in. Address P, box 305, TIMES BRANCH OFFICE.

FOR EXCHANGE—CHOICE LOT, NEWPORT BEACH $1000, want auto, diamonds, tailoring, stock, bonds, what? Address L, box 344, TIMES BRANCH OFFICE.

FOR EXCHANGE—
Clear lots, Portland, Or., $2500.
Will take L. A. Investment stock at $1.25.
Phone MAIN 8754. F6299.

FOR EXCHANGE—A BEAUTIFUL NEW ORIENTAL silk rug, size 5x9. Never been stepped on. Value $200. Have no use for it. Will exchange for a diamond. Address S. T., box 411, TIMES BRANCH OFFICE.

FOR EXCHANGE—1000-LB. CAMERON DELIVERY car in fine condition, $350. Want horse and wagon or what have you? 127 W. 16TH STREET. Broadway 3359.

FOR EXCHANGE—A $10 BARBER POLE, NEWLY strived and varnished. Want bicycle or will sell cheap, or what? Address S, box 51, TIMES OFFICE.

FOR EXCHANGE—OR SALE—BOSTON BULL bitch, pedigree 3 years; one small phonograph; doe with young ones. Want spring wagon or what have you? 1132 OXFORD AVE. West 2580.

FOR EXCHANGE—WILL TRADE CLEAR LOTS, north and east, for equity, furniture, printing outfit, auto, motorcycle, or what? Give full particulars. Address R, box 153, TIMES OFFICE.

FOR EXCHANGE—3-CARAT DIAMOND FOR TEN shares of United Petroleum or 10 shares of Producers' Transportation. PHONE 55426.

FOR EXCHANGE—$1500 TRUST DEED ON GOOD property. Want business or automobile and lot, or what? Address O, box 566, TIMES BRANCH OFFICE.

FOR EXCHANGE—40-HORSE-POWER LOZIER GASOline pleasure launch, 40-foot beam. Want law books, clear lot, stocks, bonds or automobile. Address O, box 487, TIMES BRANCH OFFICE.

FOR EXCHANGE—LOT HARDWARE, TYPEWRITer, watches and rugs for lots, diamonds or anything. Call Monday, 2114 E. FIRST ST.

FOR EXCHANGE—HAVE GOOD LOTS FOR LOS Angeles Investment stock. Address M, box 339, TIMES BRANCH OFFICE.

FOR EXCHANGE—WHAT HAVE YOU FOR A CENtury camera, 6½x8½, with Goertz lense, value $80? Write to R. J. HAMILTON, 715 S. Hope st., or phone 10822, between 6 and 7 p.m.

FOR EXCHANGE — WANT PAINTING AS PART payment for my 3-year-old piano, balance to suit; price not inflated. Address O, box 383, TIMES BRANCH OFFICE.

FOR EXCHANGE — KODAK DEVELOPING AND supply business for runabout or clear lots and cash. Price $1500. What have you? See GREENE, 327 Story Bldg. F3748, Main 462.

FOR EXCHANGE—WANTED, L. A. INVESTMENT stock, few shares or many. I am a reliable party and have a reliable proposition. Address P, box 341, TIMES BRANCH OFFICE.

FOR EXCHANGE—PAINTING, TINTING AND PAPER hanging for furniture or what have you? MAIN 5006. 1608 Santee st.

FOR EXCHANGE—ONE TO SIX CLEAR LOTS, 15 miles from Los Angeles; value $200 each, for what? Address T, box 56, TIMES OFFICE.

THINGS ON WHEELS—
All Sorts.
Automobiles.

GOOD LITTLE 30-HORSE-POWER RACY ROADster, for $400. Sunday a.m.; terms.
990 S. OLIVE ST. F7596.

1912 MODEL BUICK, FIVE-PASSENGER, FULLY equipped, overhauled and guaranteed at $650, cash or terms. See this. It's good. 1150 SOUTH OLIVE ST. Main 3225.

FOR SALE — 1913, 5-PASS. OVERLAND, LIKE new; used in family 5 months; price is worth while. Call GLENDALE 234R.

WANTED—TOURING CAR IN FIRST-CLASS CONdition. Must be cheap for cash. Call VERMONT 1686. Evenings only.

I WILL GIVE CASH AND GOOD FIVE-PASSENger car for lot or good equity in lot. Your price must be right. NOYES, A4306 or Main 4306.

WANTED—AUTOMOBILE IN GOOD CONDITION in exchange for city property. Address S, HERSH, 616 North Serrano avenue. Phone 568557.

2-CYLINDER DUROCAR, LIGHT DELIVERY, $175.
1130 S. MAIN ST.

WANTED—GOOD LIGHT AUTO IN EXCHANGE FOR Cretors popcorn wagon. ARTHUR SKINNER, 131 Surf st., Ocean Park.

WANTED—AUTOMOBILE FOR LOT, CENTRALLY located in Hollywood; mortgage $700. 3772 ARLINGTON AVE. Phone 73385.

FOR SALE—5-PASSENGER, MODEL T FORD, JUST overhauled; electric lights, wind shield, etc. 1118 COLTON. Broadway 5130.

FOR SALE—MAXWELL RUNABOUT; GOOD CONDItion. See at 1751 EAST 38TH ST. Phone South 5321.

FOR SALE—GOOD TOURING CAR, IN A1 CONDItion. Call at 241 NORTH LAKE AVE., Pasadena, for demonstration. This is a real bargain.

WILL TRADE GIBRALTAR 8 PER CENT. PREferred stock for auto. This stock absolutely O.K. Address R, box 39, TIMES OFFICE.

WANTED—TO TRADE DIVIDEND-PAYING STOCK in good company for 5-passenger car in good condition. Address H. S. TAYLOR, 205 E. 66th st.

WANTED—ROADSTER; GIVE $50 CASH AND $400 equity large city lot, northwest; only $250 mortgage. WILSHIRE 4236.

REGAL, 1912, FIVE-PASSENGER, FULLY EQUIPped, $600, $300 cash and $35 monthly. Open Sunday. 1054 S. LOS ANGELES ST.

OVERLAND ROADSTER, 1911 MODEL, REpainted and overhauled, only $390 cash. See ROADES, 1130 South Olive st. Main 3225.

FOR SALE—1913 OAKLAND 42, FULLY EQUIPped, in fine condition, cheap. 28 VALLEY ST., Pasadena.

WANTED—BEACH LOT—
Have Waverly Electric, $300; trade even. P. O. BOX 793, Pasadena.

FOR SALE—1-TON FEDERAL TRUCK, GOOD CONdition; can be seen at WALL ST. GARAGE. Phone 60251 for particulars.

BUICK CAR, WITH RACING BODY, GOOD CONdition; cheap for quick sale. 1451 SALEM ST., Glendale.

STUDEBAKER, DELIVERY CAR, 20 H.P., LOOKS good, dandy condition. Will sell for $275, cash, easy terms. Phone 289395.

WILL EXCHANGE EQUITY IN ACREAGE, 15 MILES from city, on boulevard, for 5-passenger auto. Address B, box 38, TIMES OFFICE.

WANTED—GOOD SECOND-HAND AUTO; MUST BE cheap; have cash. Call Sunday at 2116 EAST FOURTH, Boyle Heights.

THINGS ON WHEELS—
All Sorts.
Automobiles.

AUTOMOBILES—

ANY MAKE, ANY MODEL, ANY PRICE.
Used Pleasure Cars,
Trucks, Electrics,
FOR
SPOT CASH
ON ANY TERMS.
MONEY TO LOAN ON AUTOMOBILES.

AUTOMOBILE LISTING CO.,

708-709 MARSH-STRONG BLDG.

CONSIDER THESE FACTS:

FIRST—
THAT WE ARE THE ONLY COMPANY ACTUALLY CO-OPERATING WITH BOTH BUYER AND SELLER, PROTECTING BOTH ABSOLUTELY AND DISINTERESTEDLY.

SECOND—
THAT WE ARE NOT A MIDDLEMAN, NOR DO WE GET A THIRD PROFIT OR COMMISSION ON ANY SALE.

THIRD—
THAT OUR METHODS ARE ENTIRELY DIFFERENT AND YOU CAN SAFELY ARRANGE TO BUY OR SELL YOUR CAR BY MAIL, KNOWING THAT YOUR INTERESTS WILL BE PROTECTED ABSOLUTELY, AND THAT OWING TO THE FACT THAT NO COMMISSIONS ARE CHARGED THE SELLER CAN MAKE AN ATTRACTIVE PRICE ON HIS CAR WITH THE RESULT OF BETTER VALUE TO THE BUYER.

FOURTH—
THE IDEAS AND WORKING METHODS OF THIS COMPANY ARE FULLY PROTECTED BY 14 COPYRIGHTS, COVERING THE ENTIRE UNITED STATES.

FIFTH—
THE ABOVE FACTS WILL INSURE ANYONE WITH WHOM WE DO BUSINESS FAIR DEALING, PROTECTION AGAINST MISREPRESENTATION, FULL VALUE AND SATISFACTION.

AUTOMOBILE LISTING COMPANY,
708-709 Marsh-Strong Bldg.
Main 3517. F3040.

TRUCKS—

THAT'S ALL.

TRUCKS

GOOD TRUCKS. GOOD TRUCKS.

AT LOW PRICES.

1500 lbs.

1-Ton. 2-Ton. 3-Ton.

LIGHT DELIVERY. HEAVY DUTY.

ALL KINDS.

Terms to Reliable Parties.

AUTOMOBILE CLEARING HOUSE ASS'N.,

1039 S. Broadway.

FOR SALE—A BEAUTIFUL STUDEBAKER "30."
With special equipment, including famous Berdon electric lighting system and extra tires; cost $1700. A bargain at $800. Has just been overhauled by Studebaker experts and guaranteed. This car is absolutely right and will please you.
ALSO
STUDEBAKER "35."
With electric lights and starter, oversize tires and extra tire; cost $1500. Is just like new; run only 3600 miles. This car will be snapped up quick at $1000 cash. See
MR. BROWN AT STUDEBAKER,
1008 S. Olive st. 2111, Main 8797.

FOR SALE—1913 BUICK, 32-H.P. TOURING CAR WITH SELF STARTER, PRICE $975.

1913 BUICK, 28-H.P. TOURING CAR IN A-1 CONDITION, $825.

STODDARD-DAYTON, 32-H.P., UP-TO-DATE, $575.

CALIFORNIA, 40-H.P., RUTENBER MOTOR WITH DETACHABLE TONNEAU, $360.

CALL OR ADDRESS BUICK AGENCY, GLENDALE, SUNSET GLENDALE 832. CLOSED SUNDAY. NO REAL ESTATE TRADES CONSIDERED.

IT WILL SAVE YOU MONEY TO STEP IN AND see the largest assortment of any and all automobile parts west of the Mississippi.
Racing bucket seats, tanks, speedometers, wheels, magnetos, radiators, engines, transmissions, rear axles, frames, lamps, windshields, oilers, bearings, horns, tool boxes, gears, timers, tubes, tires, tire irons; presto tanks; generators, Ford accessories of all sorts, cups, cones, and anything that the average automobilist can ask for.
NOTE—A great many of the above goods will be sold at surprisingly low figures the coming week in order to simplify our inventory work.
1130 S. MAIN ST.

BARGAINS! BARGAINS! OUR USED CARS ARE offered for sale at prices which do not represent anywhere near their real value. Look them over and make us an offer. This is the list, and they are all in first-class mechanical condition—Baby Six Mitchell, Hupmobile touring car, 5-passenger Mitchell, Mitchell touring car, Autocar roadster, Reo truck, Commercial truck.
GREER ROBBINS CO.,
12th and Flower sts.

FOR SALE—FLANDERS RUNABOUT, CADILLAC touring, 40-H.P. roadster, Franklin touring, model D Studebaker delivery, Mitchell roadster, half-ton truck or express; will give special bargains on any of these for Christmas clearance sale; we do a general wrecking business in automobiles, buy, sell and exchange parts, engines, gears, transmissions, seats, bodies, some good buys on hand. See us about it. F1488.
AUTO SUPPLY AND WRECKING PLACE,
1131-33-35 S. L. A. St.

FOR SALE—
A Studebaker "20," light delivery truck. Has just been completely overhauled, used one year, and is as good as the day it was bought. A wonderful bargain and is being sold because we are able to get along with one less truck in service.
CALL WOODILL & HULSE ELECTRIC CO. JUST AROUND THE CORNER FROM THIRD AND MAIN.

FOR SALE—FORTY HORSE-POWER, 1913 BUICK in absolutely perfect mechanical condition. Top, top boot, paint, cushions, tire cover, etc. Just like new. 37 by 4½-inch oversize tires on all wheels with two extra tires and demountable rims, several extra tubes. Cost new 6½ months ago $1850. Extra tire and rim equipment cost an additional $120. Will take $1050 cash. This is a real car at a real bargain direct from the owner. See him at 420 CONSOLIDATED REALTY BLDG. F1938 or Main 3511.

BIGGEST BARGAIN IN TOWN—

1913 Chalmers Six, four-passenger, torpedo body, run only 3000 miles; complete and perfect in every respect. See Mr. Ayres, at the

SIMPLEX AND MERCER,
Main 7563. 1057 S. Olive. A4547.

NATIONAL, 7-PASSENGER TOURING CAR, 1912, Refinished. In good condition. Right price to sell quick.
SMITH BROTHERS,
1616 S. Figueroa street.
60683. West 84.

CAMERON & FAULKNER—
1562 West Pico.
FORD SPECIALISTS.
Ford owners: If it's repair work you want, or extra equipment, can give you satisfaction, as we are the oldest established Ford specialists in the city. Both phones.

POPE-HARTFORD, GOOD CONDITION, JUST REfinished; looks like new. Always run on pavements. Terms. If you want this, see
SMITH BROTHERS,
1616 S. Figueroa street.
60683. West 84.

FOR SALE—FORD, MODEL T, TWO-PASSENGER, $375; Ford, 1913, 2-passenger, fully equipped, $475; Rambler, 5-passenger, fully equipped, on easy payments; Maxwell runabout, $100 cash, balance terms. Buick, one-ton truck, cash or payments; 5-passenger car to exchange for diamond. Tires many sizes, all prices. OLIVE ST. AUTO BROKERS, 807 S. Olive st.

FOR SALE—1910 MORA, FOUR-PASSENGER CAR, with new tires all around, and newly painted; it is the best buy on Auto Row.
USED CAR SHOP,
1019 S. Olive st.
Broadway 686.
A1007.

1911 FORD, FOREDOOR ROADSTER, FULLY equipped and newly painted; in first-class running condition; this week at $350. W. R. PRICE CO., 1215-1223 S. Flower st., or phone 60151. Main 8680.

1913 STUDEBAKER "25," 5-PASSENGER; LIKE new, completely equipped, not a scratch; special bargain for quick cash.
Open Sunday forenoon.
W. F. PIPHER & CO.,
Pioneer Motor Car Brokers.
1218-1220 South Main street.
F5388, Main 6531.

WANTED—FORD TOURING CAR IN EXCHANGE for clear lot in Eagle Rock. Value $550. ARTHUR BOYCE, Eagle Rock.

FOR SALE—TO SETTLE ESTATE WE ARE TO sell two electric cars. Call and make offer. Ask for MR. BAILEY, 2114 W. Seventh st. 53026.

IF YOU HAVE A BARGAIN, OR ARE LOOKING for a bargain in automobiles, list with me. BROADWAY 3632.

FOR SALE—APPERSON "45," LATE 1912, 5-passenger touring car, fine condition, fully equipped, $850 cash. PHONE 25839.

FOR EXCHANGE—640 ACRES IN IMPERIAL VALley for late model car. Must be in first-class condition. 557630.

FOR SALE—HIGH-GRADE TOURING CAR IN A-1 condition, 40 H. P., fully equipped. Must sell this week. $700. VERMONT 2007.

CADILLAC OWNERS, CLOSING OUT, (40) 36X 4½, new United States tires, $20 each, on sale 612 N. MAIN ST.

FOR SALE — AMERICAN ROADSTER, 50 H. P., would consider trade for diamonds. 2217 N. BROADWAY. East 246.

FOR SALE—30 H. P. OVERLAND; DELIVERY body with detachable seats; will sell cheap. NORMANDIE GARAGE, 2855 Normandie.

THINGS ON WHEELS—All Sorts.

Automobiles.

W. F. PIPHER & CO.,
Pioneer Motor Car Brokers,
1218-1220 South Main street.
F5388, Main 6531.

Positively the oldest-established and largest concern handling second-hand cars exclusively on the Pacific Coast.

1913 Cadillac, 5-passenger, like new.
1913 Hudson "37," 5-passenger.
1913 Studebaker "25," 5-passenger; like new.
1913 Buick "25," 5-passenger; like new.
1912 Cutting roadster, brand new.
1912 Mitchell Little Six roadster.
1912 Mitchell "30," 5-passenger.
1912 Studebaker "20," 5-passenger.
1911 Buick "30," 5-passenger, foredoor.
1910 Peerless, 7-passenger.
1910 Speedwell, 7-passenger.
Stoddard-Dayton, 7-passenger.
Ford, 5-passenger.
Ford runabout, like new.
Buick ton truck.
Reo truck, suitable for light delivery.
American "30," 3-passenger roadster, fully equipped, like new, sacrifice.
$400, Overland, 4-passenger.
$500, Mitchell, 5-passenger.
Many others. Will sell for cash or exchange for property.

W. F. PIPHER & CO.,
Pioneer Motor Car Brokers,
1218-1220 South Main street.
F5388, Main 6531.

BARGAINS.
Big bargains in used cars. Mechanical condition guaranteed.
Best bargains and the largest stock of used cars.
READ THIS:
Buick, Model 25, 28-h.p. .... [illegible]
Buick, Model 7, 7-pass., 50-h.p. .... [illegible]
Buick, Model 3, 5-pass. .... [illegible]
Buick, Model 35, 28-h.p. .... [illegible]
Buick, Model 2A, 1-ton truck, 22-h.p. .... [illegible]
Buick, Model 2A, 1-ton truck, 22-h.p. .... [illegible]
Buick, Model 2A, 1-ton truck, 22-h.p. .... [illegible]
Reo, 1910, 30-h.p. .... [illegible]
Flanders, 1910, 20-h.p. .... [illegible]
Buick, Model 30, 32-h.p. .... [illegible]
Lexington, 40-h.p. .... [illegible]
Maxwell, 1910, 25-h.p. .... [illegible]
Cadillac, 1910, 30-h.p. .... [illegible]
Buick White Streak, complete .... [illegible]
R.C.H. 1912 roadster .... [illegible]
1912 30-h.p. Studebaker .... [illegible]
We have many other cars, including commercial cars not enumerated above.
Some terms if desired.
Discounts for cash.
HOWARD AUTO CO.,
Buick Agents,
Used Car Dept.,
1148-50 So. Olive.
Phones—Home A1082, Main 3225.

BARGAINS IN USED CARS—
EASY TERMS, CASH DISCOUNTS.
1913 Packard, 7-passenger, 6-48 .... [illegible]
1913 Hudson, 5-passenger, 6-cylinder .... [illegible]
Overland roadster, electrically equipped .... [illegible]
1912 Mitchell, 4-passenger, 30-h.p. .... [illegible]
1911 Buick roadster .... [illegible]
1911 Maxwell, 4-passenger, 25-H.P. .... [illegible]
1912 Studebaker roadster, special .... [illegible]
Stoddard-Dayton, 5-passenger .... [illegible]
1912 Overland roadster .... [illegible]
1913 Overland, 5-passenger .... [illegible]
1913 Overland roadster .... [illegible]
Elmore delivery wagon .... [illegible]
And Fifty Other Late Models.
All cars are thoroughly overhauled and guaranteed.
J. W. LEAVITT & CO.,
Overland Used Car Department,
1212 South Olive st.
Home Phone 60537.

FOR SALE—
1913 PACKARD—7-Passenger, 6-48.
Will sell at an attractive price. Car has been run less than 5000 miles and in perfect condition. Equipped with all new casings, with several extras. Address R8, box 310, TIMES BRANCH OFFICE.

FOR SALE—ONE 1913 MERCER RACEABOUT in splendid condition, used less than six months; looks like new. Price $1600 for quick sale.
One 1913 5-passenger Mercer Touring Car in very best condition possible. This car is completely equipped and looks like new. Price $2000.
The above cars were taken in exchange for McFarlan "Sixes" and we want to make a quick sale of them.
LOUIS F. BENTON COMPANY,
1242 S. FLOWER ST.
Phone Main 3333. Home F[illegible]

NATIONAL ROADSTER, JUST OVERHAULED, in perfect order, fine tires, extra tubes, and is absolutely perfect order in every way. You can have it examined by your expert, or will give demonstration. If you want a real car this is your chance. Will take $500 down, balance [illegible]. McCLANAHAN INCUBATOR CO., 112 East [illegible]. Would trade for light truck or roadster and difference.

FOR SALE—I OWN AN ELEGANT BRAND NEW 6-cylinder, standard make automobile; has never turned a wheel, but must raise some money and will accept any reasonable offer. Would consider used car and some money, with balance on payments. Address O, box 494, TIMES BRANCH OFFICE.

WANTED—ONE OR TWO ROADSTERS OR LIGHT touring cars for clear lot in Los Angeles. MYERS, 317 So. Hill. Main 1962, F1378.

FOR SALE—ONE 3 AND ONE 5-TON [illegible] truck, in first-class condition, on easy terms; will lease to reliable parties. Phone F[illegible] MAIN 4242.

FRANKLIN, REBUILT, JUST THINK OF IT. You can buy one of these faithful Franklins for less money than you would pay for a cheap new car. I guarantee these cars to be mechanically perfect; several sizes to choose from. R. C. HAMLIN, [illegible] So. Flower. 60240, Main 7877.

NOTICE. WE WANT TO BUY LATE-MODEL, SECOND-hand cars and have the cash to pay for them. Bring your cars and get the money.
W. F. PIPHER & CO.,
Pioneer Motor Car Brokers,
1218-1220 South Main street.
F5388, Main 6531.

WANTED—A GOOD 5-PASSENGER AUTO [illegible] car. Have clear business lot on Main [illegible], Artesia, New Mexico; price $1000; will [illegible] trade.
DIAMOND "S" REALTY CO.,
1230 West Washington.

WANT GOOD AUTO.
Must be late model, standard make and good repair. Have 5 acres good [illegible] good water right, located north of [illegible] value $2250, clear. Will take auto [illegible] or part. Prefer 5-passenger. Address R, box 160, TIMES OFFICE.

I WISH TO EXCHANGE MY 5 PASSENGER Stoddard-Dayton machine for equity [illegible] some or might put in some money [illegible] for roadster. Address R, box [illegible], TIMES OFFICE.

FOR EXCHANGE—EQUITY ABOUT [illegible] corner lot, Washington Park, [illegible] City, payable $10 month, very active [illegible] automobile or bungalow, will assume. Address T, box 26, TIMES OFFICE.

FOR SALE—5 PASSENGER CADILLAC, new top and paint, excellent condition; will demonstrate anywhere, need money. Must have some cash, balance trade. VERMONT 3449.

WANT LATE-MODEL CAR.
5 to 7-passenger. Must be good make, standard machine. Have good home in [illegible] Pasadena. Value $8500. Will take good automobile, $1000 to $3000, balance [illegible] any good terms. Address R, box [illegible], TIMES OFFICE.

FOR SALE—BARGAIN, SWELL FAMILY OR [illegible] car, late 1912 light, 7 passenger, 44 H.P. Abbott Detroit, looks and runs like new; make offer. Terms. 1959 OAK ST.

WANTED—STUDEBAKER, FORD, BUICK, HUP, [illegible] exchange for $400 new piano, and cash up to $250. No junk; give full description. Address [illegible] W. CENTER ST., Pomona, Cal.

WANTED—WILL PAY CASH AND GIVE [illegible] Stoddard-Dayton, 5 passenger auto for city [illegible] to $2000. See GREENE, 327 Story Bldg., F[illegible] Main 402.

FOR EXCHANGE—6 ROOM ALL NEW AND [illegible] early built-in bookcases and writing desk, [illegible] 3032 E. 5th st., Long Beach; want roadster, [illegible] for Overland or Buick 1912 model. Owner, in [illegible] of house. Call evenings after 4:30 p.m.

FOR SALE—DETROIT ELECTRIC, NEWLY PAINTED and in fine shape, $300 cash or will [illegible] mortgage or trust deed. BROADWAY 462 [illegible] 20121.

AUTOMOBILE 1914 6-CYL. DEMONSTRATION; [illegible] skid tires, Delco starting and lighting [illegible] fully equipped, driven 1500 miles; $17[illegible] cash, sells for $2800 in Los Angeles.

WANTED—AUTOMOBILE, NOT LATER [illegible] 1912 model, in exchange for clear lot and [illegible] Address O, box 528, TIMES BRANCH OFFICE.

FOR SALE—LITTLE MAXWELL, PERFECT condition, real bargain, $125. APT. 26, [illegible] ADAMS. Phone South 4266.

FOR SALE—MY FIVE-PASSENGER STUDEBAKER must go at sacrifice; perfect condition; [illegible] United States tires and tubes, everything [illegible] come see it. I have no more use for it. Ask for McKay. [illegible] S. MICHEL ST. Phone EAST 77.

FOR SALE—1913 5-PASSENGER FORD, $400; [illegible] Shasta, $330; Bush, $150; Maxwell [illegible] 1912, $300; Buick truck, $350, or automobile [illegible] S. OLIVE.

TO LET—GARAGE, VERY REASONABLE AT [illegible] ARAPAHOE ST.

FOR SALE—40-H.P. INTERSTATE AUTO [illegible] 4-passenger, perfect condition. Bargain for cash. 3808 HOBART. Phone Vermont 627.

WANTED—EXCHANGE—DIAMONDS, VALUE [illegible] for auto. Phone MAIN 687. 910 TITLE INSURANCE BLDG.

WANTED—FOR CASH, MONDAY, FORD [illegible] roadster. Bring car to 1245 S. OLIVE ST.

WANTED—WILL BUY FOR CASH, TWO [illegible] cars second hand. Call NO. 909 TITLE [illegible] BLDG. Main 687.

$800, PREMIER, 4 CYL., FIVE PASSENGER, [illegible] equipped, cost $3800 new, needs small repair; magneto. 827 W. FIRST.

FOR SALE—1912 FOREDOOR 5-PASS. [illegible] inch wheel base, fully equipped, will take [illegible] cash for quick sale. Call Sunday after [illegible] 251 EAST AVE. 40.

LIGHT DELIVERY TRUCK FOR SALE CHEAP; fine condition. Inquire 1142 S. GRAND AVE.

WHITE STEAMER RACING CAR, $400, [illegible] er; owner will sacrifice.
1130 S. MAIN ST.

WANTED—WILL PAY SPOT CASH TO [illegible] the biggest bargain in small car. Phone [illegible] 6282.

FOR SALE—CHEAP OR TRADE FOR [illegible] Chase truck. THOS. H. BROWN, [illegible]

FOR SALE—ONE AUTOMOBILE IN [illegible] condition. PHONE WEST 190.

FOR EXCHANGE—$1600 EQUITY IN [illegible] galow for auto. 56156.

FOR SALE—OLD AUTO, IN GOOD [illegible] for $100. 937 WEST 12TH ST.

WILL TRADE DIVIDEND PAYING STOCK [illegible] auto. 56156.

FOR SALE—1911 STUDEBAKER [illegible] ly overhauled. 1407 WINFIELD, [illegible]

FOR SALE—1913 20 H.P. CAR AT A [illegible] 834 EAST 27TH. South [illegible]

Classified Liners.

THINGS ON WHEELS—All Sorts.

Automobiles.

[illegible] EXCHANGE—10 ACRES OF LAND NEAR PERRIS, will give an even trade for an auto, land is actually worth $1000. Might put in some [illegible]. GUY E. CHAFFEE, 616A Chamber of Commerce Bldg.

[illegible] CADILLAC CARS ARE BACKED UP BY a guarantee; thousands of Cadillac owners in [illegible] will gladly tell you what our guarantee [illegible] is the best guarantee ever placed on [illegible]
DON LEE, 12TH AND MAIN.

WANTED—TO BUY—
[illegible] auto, $50 cash, $20 per month. Will [illegible] references. Studebaker or Buick [illegible] I don't care for looks, as I want to [illegible] No Fords. Address N, box [illegible] TIMES BRANCH OFFICE.

[illegible]—PACKARD ENGINE, THOMAS ENGINE, Studebaker engine, Rutenber engine, Cadillac, Reo, Tourist, Olds, Moline and Manitou; also many others. We have parts of [illegible] gears, wheels, frames, hubs, [illegible] radiators, magnetos, horns, coils, an[illegible] and parts of all kinds. See us [illegible] we have the goods, can save you [illegible] we buy, sell and exchange autos and [illegible]
AUTO SUPPLY AND WRECKING PLACE,
1131 S. Los Angeles st.

[illegible] in a second-hand electric, look over [illegible] standard makes—coupes, Victorias, [illegible] for list. Terms if desired. Price [illegible]
PACIFIC KISSELKAR BRANCH,
Baker Agents,
[illegible] Olive sts. Los Angeles.
[illegible] 2983—PHONES—10[illegible].

[illegible] OR TRADE—
[illegible] body built in England, [illegible] chassis; seats 3 in front, has disappearing seat in rear. Top, glass front, demountable rims, electric lighted and generator; [illegible] P, box 317, TIMES BRANCH OFFICE.

[illegible] cars taken in trade toward [illegible] $500 up to $3000; some worth [illegible] asked for them. It will pay you [illegible]
SMITH BROTHERS,
1616 S. Figueroa street.
West 84.

[illegible] four twenty-five standard late [illegible] these needing immediate cash. [illegible] they are offered away below [illegible] convince you that you have come to [illegible] to pay us a visit at an early [illegible] a genuine bargain.
AUTOMOBILE CLEARING HOUSE ASS'N.,
1039 S. Broadway.

[illegible] WE HAVE TWO LATE MODEL 25 [illegible] which we have taken in trade [illegible] making exceptionally low prices on. [illegible] can will be sold on guarantee as [illegible] Cars can be seen at garage or [illegible] demonstration.
[illegible] MOTOR CAR COMPANY,
[illegible] South Flower st.,
Main 8880.

[illegible] 1912 CHALMERS 30, THAT CLASSY [illegible] model; a car that appeals to [illegible] new; bargain.
USED CAR SHOP,
1019 S. Olive st.
Broadway 686.
A1007.

[illegible] Franklin 6-cylinder touring car; $125 [illegible] seat covers; tires almost new, [illegible] throughout; must be sold at [illegible]
1228 S. FLOWER ST.

[illegible] RACEABOUT, 52-H.P., SPECIAL BUILT, [illegible] AND IN FIRST-CLASS CONDITION [illegible] GARAGE, 1728 N. HIGH[illegible]

[illegible] DETROIT ELECTRIC VICTORIA, [illegible] batteries; will run 70 miles on one [illegible] for $700; terms.
SMITH BROTHERS,
1616 S. Figueroa street.
West 84.

[illegible] to sell your car? If so see us at [illegible] for cars in good condition. [illegible] this week. What have you?
AUTOMOBILE CLEARING HOUSE ASS'N.,
1039 S. Broadway.

[illegible] A MODEL G CADILLAC TOURING, fully equipped, including demountable [illegible] rims, electric side and tail [illegible] casing. This car is in good condition. Call or phone for demonstration.
[illegible] MOTOR CAR OF CALIFORNIA,
Eleventh and Flower sts.,
Phones. Main 8880.

[illegible] CHALMERS 36, 5-PASSENGER, [illegible] self-starter, demountable rims, top, [illegible] covers, Warner speedometer, extra [illegible] have money.
USED CAR SHOP,
1019 S. Olive st.
Broadway 686.
A1007.

STUDEBAKER "20," FIVE-PASSENGER, [illegible] Don't overlook this as this car [illegible] at a very low price. Act quick if [illegible] bargain.
PIPHER BROS. & AUSTIN,
1154-1156 South Main st.

[illegible] Model Baby Six, able to go anywhere, [illegible] as there is made for general touring. [illegible] to go out and come back on any [illegible] The low price will surprise you.
GREER ROBBINS CO.,
12th and Flower sts.

[illegible] MUST SELL MY 6-CYLINDER, 45-H.P. [illegible] at once, in first-class mechanical [illegible] and upholstery fine; tires nearly [illegible] demountable rims; 2 extra tires, and rim; [illegible] for quick cash sale. See me Sunday [illegible] W. 28TH ST. R. P. PENNOCK.

[illegible] FLANDERS RUNABOUT, WITH TOP, [illegible] speedometer, oversize tires, entire [illegible] condition. $300 cash. Will consider [illegible] car in exchange and pay difference, [illegible] or 20044. Residence Phone VERMONT [illegible]

[illegible] RANDOLPH TRUCK, WITH STAKE [illegible] first-class running condition, having [illegible] thoroughly overhauled; price this week [illegible] W. R. PRICE CO., 1215-1223 S. Flower [illegible] 60151, Main 8680.

[illegible] FIRST-CLASS GOODS AND SERVICE [illegible] gasoline, oils, brushes and polish [illegible] transient or monthly storage, go to [illegible] 939 South Los Angeles st. Prices [illegible] satisfaction guaranteed.

[illegible] NEW STUTZ ROADSTER, FULLY [illegible] starter, electric lights, starter, [illegible] Warner speedometer, etc. [illegible] 310 W. PICO. F6851, Main [illegible]

[illegible] EXPERTLY REPAIRED. [illegible] specialty. Absolutely guaranteed. [illegible] vulcanized. [illegible] D. & D. [illegible] CO., successors to PACIFIC VULCAN[illegible] Main.

[illegible] ATTENTION. DON'T EXPERIMENT [illegible] broken parts to the KEYSTONE [illegible] WELDING CO., 715 N. Main st. [illegible] THAT HELD. Expert aluminum [illegible]

[illegible]-KNIGHT CAR, 70-H.P., SIX-[illegible] 7-passenger, everything latest. Not [illegible] miles. Cost $5500. Big cash [illegible] Knight engine, the highest-grade [illegible]

[illegible] PARTS, CHEAP, 30 OLD [illegible] axles, hubs, lamps, tires, springs, [illegible] bodies, trucks, etc., etc. [illegible] L. A. AUTO PART WRECKING [illegible] South 278.

[illegible] SOON TO NEW YORK, [illegible] nearly new 6-cylinder touring [illegible] 1913 car. A. J. WELLS, [illegible]

[illegible] CAR, 1913 CADILLAC; FOUR [illegible] equipment; the best car made [illegible] condition; good as new, [illegible] HOME PHONE A4128.

[illegible] CHAINS BOUGHT, SOLD, [illegible] Two-year guarantee on [illegible] UNIVERSITY SPECIALTY CO., [illegible] Main 7048.

[illegible] ABBOTT-DETROIT, 44 H.P., 4-[illegible] equipped, in fine condition. Runs like new. A bargain. 1200 S. [illegible]

THINGS ON WHEELS—All Sorts.

Automobiles.

FOR SALE—HAVE CUT PRICES ON ALL SECOND hand cars in stock to move them quickly. Only few left and these are real bargains. All A1 condition. See at once.
PREMIER MOTOR CAR COMPANY,
1127 S. Olive st.

WANTED—I OWN A FINE LARGE LOT IN CHOICE neighborhood, close to car line, 5c fare, valued at $1700. This is a business lot and is bound to increase greatly in value. Wish to trade for 5 or 7-passenger automobile. Must be practically new. Give full description your auto and I will examine same immediately. Address T, box 64, TIMES OFFICE.

BUY ONE OF OUR REBUILT CARS, WILL GIVE years of satisfactory service. Better than a cheap new car. And you can't tell them from new. A few very good buys. We guarantee them.
CHALMERS LOS ANGELES COMPANY,
1010 S. Hope st.

FOR SALE—
1 Late 1912 American "Scout" roadster; fully equipped with top, slip-cover, windshield; speedometer, Klaxon horn, demountable rims, two extra casings mounted with covers; shock absorbers; bumper; skid chains; full kit of tools, pump, jack, etc. This car is an exceptionally fine condition; low-cut, classy lines. If you are thinking of buying a roadster, do not overlook this buy. Price is right. See MR. PRATT at 727 S. Olive st., Monday morning.

FOR SALE—1913 CHALMERS SIX, 5-PASSENGER, with new oversize tires, in first-class condition; open for an offer. Man needs the money.
USED CAR SHOP,
1019 S. Olive st.
Broadway 686.
A1007.

STEARNS KNIGHT, 6-CYLINDER, 7-PASSENGER, 1913; sold new on July 14, 1913, for $5180; bought on purchase lease; buyer can't pay; ran car less than 5000 miles. Bargain $3000.
SMITH BROTHERS,
1616 S. Figueroa street.
60683. West 84.

WANTED—THE BEST AUTO OFFERED THIS WEEK for $1200 equity in cheap lots, located 17 minutes from 4th and Hill in Northwest Los Angeles. There is $650 street work now due. Investigate as owner will give $2 for $1 invested in this proposition. Would put in some cash for good deal.
H. F. WATSON,
1250 North Lake ave., Pasadena.

FOR SALE—1913 PACKARD SIX, 5-PASSENGER, fully equipped; it would pass for a new car under rigid examination; will consider small car as part payment.
USED CAR SHOP,
1019 S. Olive st.
Broadway 686.
A1007.

LIGHT DELIVERY TRUCKS AT PRICES YOU can't afford to overlook, if you need a motor vehicle for any sort of delivery work. One Commercial and one Reo, ready right now to go out and do the hardest kind of hauling work.
GREER ROBBINS CO.,
12th and Flower sts.

GOOD 7-PASSENGER DOUBLE CHAIN DRIVE Stearns, ready for the rent business, or the desert; it is fully equipped, has all good tires and is a big bargain at $500. W. R. PRICE CO., 1215-1223 S. Flower st., or phone 60151. Main 8680.

FIVE MORE NEW 40 H.P., FULLY EQUIPPED Michigan autos for sale at a great reduction for cash, one more new thirty-three, must close these out by December 1; all 5-passenger cars, all modern and best equipments, get our price before buying; something doing. MICHIGAN MOTOR SALES CO., 1801 W. Pico st., Los Angeles. Phones Wilshire 2101; Home 55101.

BARGAIN—
I must have cash. I will sacrifice my beautiful 48-h.p. 5-pass., 6-cylinder touring car, if sold at once.
1228 S. FLOWER ST.

2-CYLINDER MAXWELL ROADSTER, GUARANTEED, $150.
1130 S. MAIN ST.

AUTO WANTED IN EXCHANGE FOR A CLEAR lot. It is lot 19, in block 88 of the Pasadena Villa tract, also $75 equity in a lot at Watts, worth $250, and $50 in money. This is a good trade. The Pasadena Villa lot is worth $450. Must have auto this week. 1365 E. 21ST ST. Phone South 6796.

STEARNS 15-30, 5-PASSENGER TOURING, FULLY equipped, including starter. Must sell quick. A bargain and will give terms.
SMITH BROTHERS,
1616 S. Figueroa street.
60683. West 84.

GET ONE OF THOSE BARGAINS BEFORE SOMEONE else grabs them. One four and one five-passenger Mitchell at prices so low they seem almost like gifts. These will not last long.
GREER ROBBINS CO.,
12th and Flower sts.

PACKARD EIGHTEEN, 5-PASSENGER, FULLY equipped and mechanically good AS NEW. It's not often you find a car of this kind offered for sale. It is a beauty and a bargain. Come and see it.
AUTOMOBILE CLEARING HOUSE ASS'N.,
1039 S. Broadway.

WANTED—LATE MODEL ROADSTER OR TOURING car in exchange for a corner lot on Vermont avenue, Athens-on-the-Hill. Value $1500, or would consider clear Eagle Rock lots. ARTHUR BOYCE, Eagle Rock.

FOR SALE—FIVE-PASSENGER STODDARD-DAYTON, five-passenger, Elmore, 1912 model; 5-passenger Oakland, Studebaker "20," for sale or exchange. Call SOUTH 1224. 2222 CENTRAL AVE.

FOR SALE—AUTOMOBILE REPAIR PARTS. WE carry a full line of extra parts for the following cars: Knox, Halladay, Pratt, Ohio, Lexington, Henry & Staver, Chicago. Expert Elmore repairing by factory expert. VANCE-CANAVAN MOTOR CO., 2310 S. Main. South 6258.

FORD, MODEL "T," 5-PASSENGER, USED THREE months, excellent condition, electric lights, full accessories. Sell outright or take part cash, balance in Los Angeles Investment stock or equity in property, preferably acreage. Apply 820 SAN PEDRO ST., before nine o'clock any morning.

WANTED—5-PASSENGER USED AUTO OF GOOD make, in part payment for 10 acres level land two miles from Santa Ana, will put land in at cash price and take auto at fair valuation. See owner, H. P. HOOD, 409 Wilcox Bldg. Tel. A1880.

FOR SALE—MUST RAISE $400 BY TOMORROW night, call see this five-passenger, fully equipped automobile, fine condition. Will demonstrate. Bring cash with you; see car at VERMONT GARAGE, corner 55th st. and Vermont.

WANTED—THE BEST RUNABOUT THAT $600 cash will buy. Submit no junk, nothing but bargains to be considered. I mean business and so must you. Call after Sunday 800 EAST 9TH STREET.

WANTED—1913 MODEL FIVE-PASSENGER CAR. Must have self-starter. Either Buick, Studebaker, Reo, Oakland or car of about their class. Will pay cash and a good 1910 car. NOYES, Main 4366 or A4366.

IF YOU WANT TO SELL YOUR CAR BRING IT to us. We have a great many stockholders, many of them wanting cars, and if the condition of your machine and price are such that we can recommend them, we can sell your car for you. AUTO MAIL ORDER HOUSE, 4306 Pasadena ave., Los Angeles.

$475. 1913 FORD, MODEL T, 5-PASSENGER, electric lights, Master vibrator, nickel trimmings. All in exceptionally fine condition.
PIPHER BROS. & AUSTIN,
1154-1156 South Main st.

1911 LOCOMOBILE 30, 5-PASSENGER, FULLY equipped, perfect condition; has run only on city streets.
SMITH BROTHERS,
1616 S. Figueroa street.
60683. West 84.

FOR SALE—HERE IS A BARGAIN, 4-CYLINDER, 35 H.P., five-passenger machine, fully equipped, in good mechanical order, has four good Kelly Springfield tires. This is not a cheap built car, but a good car, cheap. For sale by owner at 870 W. WASHINGTON ST. Price $450 cash. TEL. 24081.

AUTOCAR ROADSTER AT A REAL BARGAIN price. Fine car for a salesman. In fine mechanical condition and graceful appearance.
GREER ROBBINS CO.,
12th and Flower sts.

MODEL T FORD, GUARANTEED TO BE IN A1 MECHANICAL CONDITION.
1130 S. MAIN ST.

FOR SALE—BY THE OWNERS, COLUMBUS, 2-pass. Victoria, top, Stanhope electric. New batteries and tires, guaranteed mileage. Will sacrifice for cash and will sell on terms. Telephone West 1669 for demonstration. Address N, box 560, TIMES BRANCH OFFICE.

1912 STUDEBAKER, 5-PASSENGER, ONLY slightly used, fully equipped and in fine condition. Owner gone East and left positive selling orders at a very low price.
AUTOMOBILE CLEARING HOUSE ASS'N.,
1039 S. Broadway.

FOR TRADE FOR AUTO RUNABOUT, OF EQUAL value, bay horse, thoroughbred, fine looker, safe and sound, 9 years old. Harness, low wheel, rubber tired runabout. Light spring wagon and harness, value easy $250. BOX 8, NEWPORT BEACH.

AN HONEST BARGAIN; OWING ILL HEALTH MUST sacrifice my new 40 H.P., 4-cylinder electric starter and lights, extra outer and inner casing, new, cost me 5 months ago, new $1850. Will sell for cash, $1100. For details call 29780 Monday.

B. & L. COUPE, LOOKS GOOD AS NEW. IF you are in the market come in and look it over. Speaks for itself. Price right.
AUTOMOBILE CLEARING HOUSE ASS'N.,
1039 S. Broadway.

FOR EXCHANGE—CHALMERS 36, 1912, FULLY equipped, self-starter, in pink of condition, $1500; want lots or A-1 equity in house; also 5-room bungalow, clear, Hollywood Park, $2000. 7125 COMPTON AVE. South 7867.

WANTED—AUTOMOBILE—
I want a 5 or 7-passenger car, any good make. Must be in first-class condition. Will trade equity in good, close-in lots. Address N, box 455, TIMES BRANCH OFFICE.

FOR SALE—AUTOMOBILE SUPPLY HOUSE, DOING good business; owner interested in other business, $500 will handle, balance easy. Terms.
HAINES & JACOBS,
616 L. A. Investment Bldg.

RAUCH & LANG ELECTRIC BROUGHAM, FIRST-class condition, $1300; left for me to sell, cash only, a great bargain. Address P, box 282, TIMES OFFICE.

AUTO TIRES—
All kinds. All sizes. All good.
Lowest prices, vulcanizing.
AUTO TIRE STORE, 711 S. Olive. Main 5814.

THINGS ON WHEELS—All Sorts.

Automobiles.

FOR SALE—1 LATE 1913 AMERICAN "UNDERslung," 30-h.p., 4-passenger, fully equipped with all late equipment, including electric lights and dynamo. I am not going East, nor am I forced to sell through financial difficulties, but I will make the man who wants to buy a light, classy lined, up-to-date in every respect, car, one that will give unlimited service, a bargain. For information CALL 557751.

I DESIRE TO IMMEDIATELY PURCHASE 5 TO 7-passenger automobile. Must be in perfect condition, with latest equipment. Will trade for same a large, choice residence lot in select neighborhood, price lot $2800. Upon receiving complete description your auto I will immediately investigate. Address T, box 251, TIMES OFFICE.

FOR SALE—MY 1912 LATE MODEL TOURING car in guaranteed shape. Well worth $1250. Will sacrifice for cash only, if taken before Nov. 25. Price $675. Apply to OWNER, 126 North Grand.

FOR SALE—PACKARD REAR AXLE AND TRANSMISSION in fine shape, good for a truck; also Thomas double chain transmission; good for a truck. See us about it; they are very cheap.
1131-35 S. L. A. ST.
AUTO SUPPLY AND WRECKING PLACE.

FOR SALE—
1 Late 1913 American "30," four-passenger, fully equipped with all late modern equipment. This car has been run only a few hundred miles; is absolutely in perfect running condition; powerful and speedy. Will make you a good, light economical touring car. See MR. PRATT, 727 Olive st., city.

$500 OR BEST OFFER, LATE 1912 DETROITER, 5-passenger, fully equipped, including electric lights, demountable rims, extra rim and casing. This car is in exceptionally fine condition. A real bargain.
PIPHER BROS. & AUSTIN,
1154-1156 South Main st.

USED CAR SHOP—DON'T FORGET OUR MOTTO, "Quick Sales and Small Profits."
USED CAR SHOP,
1019 S. Olive st.
Broadway 686.
A1007.

POWERFUL RACING CAR, HAS SEEN TWO RACES. This car guaranteed and will be sacrificed for cash by the owner. No reasonable offer refused.
1130 S. MAIN ST.

WANTED—LATE MODEL LIGHT AUTO, AT ONCE, have a dandy 4-room bungalow, on corner lot, 50x150; with all city conveniences; in the best and highest restricted part of Huntington Park; ride out Sunday and look it over. Owner, 315 E. SATURN AVE.

FOR SALE—
Am offering a 1912 Studebaker "30" 5-passenger, fully equipped, including electric lights, at a bargain. Car is in A1 condition and will make you a serviceable light family touring car. Call 727 S. Olive st. MR. PRATT.

YOU MUST SEE THIS HUPMOBILE "32" TOURING CAR TO APPRECIATE HOW LOW OUR PRICE ON it is. Come in before the rush.
GREER ROBBINS CO.,
12th and Flower sts.

FOUR-PASSENGER AUTO WITH DEMOUNTABLE tonneau, top, windshield, good tires. Owner has two cars. Must sacrifice immediately. Will demonstrate. See me today at 1470 W. 30TH ST. Phone West 1698.

FOR SALE—AUTO CAR TRUCK; 1000-POUNDS capacity, life time car. Just the thing for a plumber, grocer or any light delivery; will sell on time to right party. Call 2700 SAN PEDRO STREET.

15C, GOOD GASOLINE. SPECIALS, SMALL VULCANIZERS, $1; tire pumps, $1.50; gloves, $1; lot tire chains, cheap; pair 32x3½ leather treads; electric horns, $3.50. VANDERPOOL'S, 1044 S. Main.

1912 CADILLAC, 4-PASSENGER, FULLY EQUIPPED and good as new; lot of extras. Taken in trade and to get cash will sell right.
AUTOMOBILE CLEARING HOUSE ASS'N.,
1039 S. Broadway.

AUTOMOBILE WANTED. HAVE LOT 90X90, CORner Elliott and Torrence, south of Ardmore Heights, clear. Will trade for auto, prefer runabout.
HAINES & JACOBS, 616 L. A. Investment Bldg.

1913 STUDEBAKER 20, TOURING, BRIGHT AND new, cheap. Sunday morning.
930 S. OLIVE ST., F7596.

WILL SELL—OR TRADE—FOR FIRST-CLASS AUTOMOBILE, one black A-1 ladies' saddle horse. None better in Southern California. Has 7 gaits and is educated to do tricks. See same at 2500 S. ALAMEDA.

TWO CARS IN ONE FOR $100, WITH OUR SPECIAL slip delivery body. Can be removed in three minutes. All Ford cars. KAEPPLER-WARREN AUTO WORKS, 1406 S. Grand ave. 20726; Broadway 3205.

FOR SALE—30-H.P., 4-CYLINDER LIGHT DELIVERY car, will carry about 1000 lbs. A snap at $300. For exchange. 1359 W. WASHINGTON ST. West 698, 21905.

FOR SALE—CADILLAC, 1910 MODEL, IN A1 condition. Will demonstrate. $400 if taken immediately, also light delivery truck. Will exchange even for property. 53401.

WANTED—TO PURCHASE GOOD MODERN AUTOMOBILE, fully equipped, have secured paper on city property; also very fine building lots; mean business. Apply ROOM 930, SECURITY BLDG. Phone A2490.

HUDSON 1913, FULLY EQUIPPED, ELECTRIC equipment throughout; this car is in very best of condition.
524 WEST PICO ST.

FOUR-PASSENGER AUTO, BEST BUY IN TOWN. Can be used as truck, delivery, in good condition. See it Sunday morning or next week. $175 takes it. 5845 S. MAIN ST.

MUST SELL MY CLASSY STUDEBAKER ROADSTER, 20 h.p. 1913 model, looks new and good, real bargain, very easy terms. Phone VERMONT 1910.

SLIGHTLY USED AUTO TIRES, $3.50, $7.50, $9.50; biggest stock in the city; guaranteed vulcanizing at cut rates; inner casings made to order, $1.25. HEALEY-SMITH CO., 108 N. Los Angeles st.

WANTED—GOOD LIGHT AUTO FOR MY HALF-INTEREST in profitable, well-advertised land agency. Fine clean proposition for live man. Address N, box 586, TIMES BRANCH OFFICE.

TAXI FOR SALE, 1913 ALCO, JUST SHIPPED out from New York. Never been driven. Will sell for half original price; a bargain. 1246 S. FLOWER. F2637; Main 3973. Nelson.

BRAND NEW 1914 REO, SHIPMENT WILL ARRIVE Wednesday. I have taken car in on trade on house. See me at once; will discount. E. I. GROSS & SON, Builders, 1759 11th ave.

WANTED—AN AUTOMOBILE OF GOOD MAKE. Will exchange for the same; good secured paper on real estate or one or more lots, well located. Secured paper is due in 8 months. Phone WILSHIRE 4875.

FOR SALE—FRANKLIN, TWO OR FIVE-PASSENGER old style, but good condition. New tires, upkeep easy. Good for light delivery. $225 cash. Address P, box 259, TIMES OFFICE.

WANTED—A HIGH-GRADE 5 OR 6-PASSENGER nearly-new auto for spot cash. State full particulars and price, or will loan on machine for use of same. Address P, box 172, TIMES OFFICE.

FOR SALE—30-H.P. STODDARD-DAYTON, ONLY used a short time. Everready starter, electricity, and all the very best. A bargain. ALBERT WEY, R.F.D. Palms, Cal.

6-CYLINDER STEVENS-DURYEA, 1910, 5-PASSENGER.
1130 S. MAIN ST.

FOR EXCHANGE—CLEAR LAGUNA BEACH, 50-foot lot, on best street, 600 feet from P.O., close to ocean, beautiful view, worth $600 cash. Want modern car. Phone SOUTH 323.

$1—DOLLAR TAXICAB CO. $1
F7634. Broadway 6500.
Rent cars with or without drivers by day, week or month.

FOR SALE—WAVERLY ELECTRIC COUPE, IN PERFECT condition; will be sold at an incredible sacrifice for cash. Address R, box 48, TIMES OFFICE.

FOR SALE—ONE FRANKLIN ROADSTER, PERFECT condition, $375, car can be seen at THE HUNTLEY. Phone Apartment 315. Main 834 or 10108, forenoons.

FOR SALE—TERMS, SMALL PAYMENT DOWN, balance $50 per month; $650 for a 1912 5-pass. car, original cost $1500. See car in front of 1620 WEST PICO. Phone 23944.

LATE MODEL FORD ROADSTER, GOOD SHAPE, cheap; hurry; Sunday morning.
930 S. OLIVE ST., F7596.

FOR SALE—OR EXCHANGE—ROADSTER, 30 H.P. Almost new, perfect condition. Fully equipped. Make offer, a dandy. Address O, box 507, TIMES BRANCH OFFICE.

WANTED—AN AUTO FOR MY EQUITY OF $290 in a lot in West Adams and Washington Boulevard tract, and some cash. Call Sunday L. FIEDLER, 156 West 23rd st.

WANTED—THOROUGHLY COMPETENT SALESMAN with experience in selling commercial trucks; one who can demonstrate. Good position to right man. KRESS COMMERCIAL CAR CO., 912 W. Pico st.

WANTED—AUTOMOBILE. WILL EXCHANGE MY fine Government claim or $800 worth of excellent industrial securities for good machine. Bring to 455 LUCAS.

FOR SALE—1913 FORD TOURING CAR, RUNS and looks like new, large presto lite tank, 2 extra casings, and covers. Bargain, $450 cash. HOME PHONE, 1288, Santa Monica.

BUICK "40," 5-PASSENGER, CONDITION GUARANTEED, $650, open Sunday.
1034 S. LOS ANGELES ST.

FOR SALE—OAKLAND "30," 5 PASSENGER, NEW top, excellent condition, $425; also Buick, 5 passenger, fully equipped, extra tires and tubes, $425. 2942 DALTON AVE.

AT A BARGAIN, MY BEAUTIFUL 7-PASSENGER Packard, up to date in every way. Am going to Oregon only reason for selling. CALL 29136 for appointment.

ATTENTION FORD OWNERS—SET GUARANTEED "Special Ford Plugs" sent postpaid, $2.00. Why pay more? WEST COAST SPECIALTIES CO., P. O. Box 1857.

FOR SALE — STEVENS-DURYEA ROADSTER IN good condition, 4-cylinder; will sacrifice for $175 cash. Owner leaving town. 1127 TITLE INS. BLDG. F8425.

FOR NEW OR OLD AUTOMOBILE WILL TRADE first year's premium on life insurance policy as whole or part payment. Address N, box 498, TIMES BRANCH OFFICE.

FOR SALE—1905 FRANKLIN, GOOD SHAPE, worth $150; will sell for $75. Boyle 3074. 1615 PENNSYLVANIA AVE.

FOR SALE—TWO CYLINDER REO, A SNAP, $135. 220 S. THOMAS. Phone East 1080.

FOR SALE—POPE-HARTFORD ROADSTER OR will trade for ½ acre Southwest. Call 21797 after 1 p.m.

FOR SALE—1913 STUDEBAKER 30, SELF-STARTER, and lots of extra equipment. This car is almost new and looks like new; no agents need to apply. See owner at 545 WALL ST., or call Main 1459.

THINGS ON WHEELS—All Sorts.

Automobiles.

FOR SALE—SIX-CYLINDER 42 H.P. FOUR-PASSENGER Franklin, paint in good condition; mechanically perfect, $75; Stewart speedometer and clock combined; windshield; mohair top and seat covers, four extra inner tubes; fully equipped. This is one of the easiest riding and speediest cars in the city; cost new, $3800. If sold by Tuesday, November 25, will take $750 cash. No traders or dealers need apply. Call at 1018 W. 25TH ST.

WANTED—
A one-ton truck, two or four-cylinder. Must be in good condition, and the price right. Will pay cash. Phone F5033, Broadway 1512, or call at
PIPHER BROS. & AUSTIN,
1154-1156 South Main st.

WANTED—FIVE-PASSENGER 1913 FORD AND balance cash for 50x135-foot lot on Figueroa; less than 500 feet from Vernon ave., cash value of lot, $2200. Will allow cash value for machine. Phone VERMONT 2727 or address E. E. Smith, 1807 West 41st st. No commission or other machines considered.

1912 HUDSON 33; 5-PASSENGER TOURING CAR, equipped with new oversize tires, new top, new paint, full nickel trimming; tools, pump and jack; this car is a good buy and must be sold. Price $750. Call W. R. PRICE CO., 1215-1223 S. Flower st. Or phone 60151. Main 8680.

FOR EXCHANGE—1913 AUBURN, $1750 CAR, 5-passenger, 37 h.p., electric and gas lights; full sloping axle, with four new oversized tires; car in first-class condition; will consider clear lot or equity in house and lot; reason for selling, have six-cylinder car. Residence phone, HOLLYWOOD 200. Office phones F4132; Main 72.

1913 OVERLAND "40," TORPEDO BODY, FULLY equipped, including electric lights, self-starter; has been used only a few months, and is just like new.
PIPHER BROS. & AUSTIN,
1154-1156 South Main st.

FOR SALE—AS I CANNOT DRIVE MY 1913 FIVE-passenger electric lighted Overland, will sell cheap for cash or terms. Tires, paint, etc., good as new. MRS. NELLIE IVITT, 645 S. Flower. F3507.

FOR SALE—SPECIAL EQUIPPED STUDEBAKER, bargain at $800. Has famous Beida electric lighting system, 7 first-class tires, 2 rims and other special extras; cost $1700. This car has just been completely overhauled and I will guarantee it perfect. Address MR. BARNES, 1249 Elden ave. West 5458.

I WANT A FIRST-CLASS BUICK, OVERLAND, OR similar roadster, for own use; will pay half cash and balance in stock of producing oil company; good deal if you are anxious to sell. Address S, box 249, TIMES OFFICE.

FORD, 4-PASSENGER, JUST OVERHAULED AND repainted; good as new; stop in and take it home with you.
AUTOMOBILE CLEARING HOUSE ASS'N.,
1039 S. Broadway.

NOTICE. WE WANT TO BUY LATE-MODEL, SECOND-hand cars and have the cash to pay for them. Bring your cars and get the money.
W. F. PIPHER & CO.,
Pioneer Motor Car Brokers,
1218-1220 South Main street.
F5388, Main 6531.

OHIO ELECTRIC, 1913 MODEL, FIRST-CLASS condition, run less than 5000 miles. Will sacrifice for cash only. Address P, box 257, TIMES OFFICE.

FOR SALE—OVERLAND, 1913, 5-PASSENGER AUTO, good motor, 4 new Firestone tires, car just varnished and looks good. Price $800 cash. No exchange, except might take Tom Reed gold mining stock at market. ARTHUR GMON, 252 N. Lake ave., Pasadena. Phone Colorado 2182.

FOR SALE—BEST 4-CYLINDER 1500-LB. DOUBLE chain drive truck in the city. Will consider good ranch team. Inquire 442 E. 38TH ST., after 6 p.m.

1912 CHALMERS 30, 5-PASSENGER, FULLY equipped, including electric lights, self-starter, etc.; this car has just been newly painted and will be sold this week at $800. W. R. PRICE CO., 1215-1223 S. Flower st., or phone 60151. Main 8680.

$700. 1912 STODDARD-DAYTON, "30," FIVE-passenger, fully equipped and in exceptionally fine condition.
PIPHER BROS. & AUSTIN,
1154-1156 South Main st.

I HAVE LARGE, NEW, 5-PASSENGER, 40-H.P. Velie touring car in K. C., Mo. Would make excellent proposition with services to reliable party who would send for same. Car as security. Address P, box 304, TIMES BRANCH OFFICE.

BUICK WHITE RACING CAR, MODEL 17. SAME type car that won second place in Sacramento race. In prime condition, makes excellent runabout for two. Only $500, cash or terms. 1150 SOUTH OLIVE ST. Main 3225. A1082.

WANTED—2, 4 OR 5-PASSENGER, FORE-DOOR body, for 1911 or 1912 Oldsmobile preferred, any condition; also 38x4½ casings. Address N, box 536, TIMES BRANCH OFFICE.

FOR SALE—STEARNS, 1911 MODEL, WILL SELL cheap if taken at once. Might consider part cash. E. F. RICE, 701 North Main street. Phones: F5808, Main 5752.

FOR SALE—FOUR-CYLINDER 25-HORSEPOWER roadster, complete, in good running order; will sacrifice for $150 if taken Monday. 626 SOUTH OLIVE ST.

NOTICE. WE WANT TO BUY LATE-MODEL, SECOND-hand cars and have the cash to pay for them. Bring your cars and get the money.
W. F. PIPHER & CO.,
Pioneer Motor Car Brokers,
1218-1220 South Main street.
F5388, Main 6531.

WANTED—A GOOD AUTOMOBILE FOR MY VAcant lots. No junk. MR. JAY, 405-9 Trust and Savings Bldg.

FOR EXCHANGE — KODAK DEVELOPING AND supply business for runabout or clear lots and cash. Price $1500. What have you? See GREENE, 327 Story Bldg. F3748, Main 402.

WILL CONSIDER AUTO TO $2500 ON INCOME Pasadena property, close to business center. Terms on balance less than rents derived therefrom. Address 728 S. ST. ANDREWS PLACE. Phone Home 56681.

FOR SALE—2½-TON TRUCK. SEE IT AT AND make offer. A bargain. No reasonable offer refused. Inquire P. J. MEANEY, 1702 Tennessee street.

WANTED—TO EXCHANGE LARGE DISCOLD FIRE- and burglar-proof safe for automobile, cash to equalize. Address P, box 300, TIMES BRANCH OFFICE.

FOR SALE—OR EXCHANGE, TWO-CYLINDER motor truck; fine for transfer or moving business. Call and make offer. Garage, 2519 SOUTH HOOVER ST.

FOR SALE—ORDER FOR $150, GOOD ON 1914 Chalmers car. Will take $100 cash. This saves you $50 if you are going to buy a Chalmers. Address T, box 88, TIMES OFFICE.

FOR SALE—ONE NEW DEMOUNTABLE RIM AND Fisk casing and tube and tire cover, 36x4, all new; also two tire chains and jack; above cost $48. Will take $25. Have exchanged for larger car. Give your phone number. Address R, box 114, TIMES OFFICE.

FOR SALE—MUST SACRIFICE MY STUDEBAKER 20, 5-passenger, family car, as good as new. Well worth $800. Only $475 cash; no trade. Call Sunday 4210 DALTON AVE. Monday, 942 South Hill st.

WANTED — GOOD AUTOMOBILE, WILL GIVE equity in 40 acres, 2 miles from Tipton, Tulare county, or clear lot. PATTERSON, 1040 Van Nuys Bldg. 11569.

FOR SALE—$100, MITCHEL ROADSTER, IN GOOD running condition. 4007 NAOMI, near 41st and Central.

FOR SALE—STUDEBAKER 30, 1911 MODEL, AND a crackerjack goer, in A1 condition; fully equipped. BROADWAY 3632.

40-H.P. STUTZ, LIKE NEW, WILL SELL FOR $1300 CASH. B. F. KRIBS, 17th and Los Angeles st.

SNAP—HUDSON ROADSTER, 1911, TOP, TRUNK, speedometer, $375. Also portable garagie, $75. Snap. 526 W. 49TH PLACE.

CADILLAC TOURING BODY, TOP, CURTAINS, only $25. Also laundry body, $15. Address P, box 302, TIMES BRANCH OFFICE.

WANTED—BEST LIGHT AUTOMOBILE I CAN GET for ladies' perfect 3-stone diamond ring (2 carats.) VERMONT 1698.

Phone Main 6706. MASTER CARBURETOR CO. $4500, 7-PASSENGER TOURING CAR, NEARLY new, $1250 for quick sale. Phone MAIN 6706.

BIGGEST BARGAIN ADVERTISED—STUDEBAKER 30 touring car, 1911, only $275. Address P, box 301, TIMES BRANCH OFFICE.

R.C.H. ROADSTER, 1912 MODEL, JUST OVERhauled. Looks like new. Will sacrifice for $400 cash. 1148 SOUTH OLIVE ST. A1082.

FOR SALE—$100, BRUSH RUNABOUT, IN FINE running condition, with top. A bargain. 1426 E. 56TH.

FOR SALE—1912 FORD TOURING CAR IN GOOD condition, cheap for cash. 1019 ALBANY ST. Phone 51515.

FOR SALE—AUTOMOBILE. HAVE SMALL METZ automobile, used two months; owing to domestic troubles will sacrifice for $450. Some terms. 423-424 MERCHANTS' TRUST BLDG. Phone F2558.

FORD BARGAIN—TOURING CAR, FOREDOOR, good running condition, $375. Need cash quick. 1044 S. MAIN.

FOR SALE—AT A BARGAIN, STUDEBAKER 20, stripped racing roadster, without tires, $300. 1145-7 S. LOS ANGELES ST.

FIRST-CLASS AUTO REPAIRS BY EXPERT MAN, with full equipment of tools. 60 cents per hour. BROADWAY 3632.

FOR SALE—5-PASSENGER MODEL T FORD, Master vibrator, electric lights, new tires, $325 cash. 709 CENTENNIAL ST. Phone Bdwy. 6480.

WANTED—TO TRADE, EXCELSIOR MOTORCYCLE for Ford automobile. Call Sunday at 3211 GRAMERCY PLACE.

OAKLAND 40, 1910 MODEL, NEWLY PAINTED, glass front and speedometer, four new tires; bargain Monday, $450. W. R. PRICE CO., 1215 to 1223 S. Flower st. Phones: 60150, M. 8680.

WANTED—WINTON AUTOMOBILE FOR TRUCK, no attention unless careful description. Address T, box 130, TIMES OFFICE.

WANTED—SPOT CASH FOR BEST 1912 TOURING car, Cadillac or Overland preferred. Phone 10108 or Main 834; apartment 314.

FOR SALE—FIVE-PASSENGER 1913 DETROITER, fully equipped, run 5000 miles, excellent condition, $650, terms. Call Sunday, 3142 MARATHON.

CLEAR LOT IN GLENDALE AND CASH FOR 1913 touring car, Cadillac, Overland preferred. Phone 10108; Main 834. Apartment 314.

FOR EXCHANGE—NEW LOZIER AUTOMOBILE for property of real value. PHONE 23414, before 10 in the morning.

FOR SALE—BRUSH IN GOOD CONDITION, $200. 210 W. 22ND ST.

1911 FIVE-PASSENGER 30 H. P. STUDEBAKER. Must be sold at once. $375. Can be seen today. 318 W. 45TH ST.

FOR EXCHANGE—2 CLEAR CITY LOTS, NEAR car line; all improvements in and paid for. Want late-model touring car, fully equipped.
GILCHRIST INVESTMENT CO.,
Main 2895. 345 Bradbury Bldg.

FOUR-PASS. WAVERLY ELECTRIC, IN GOOD RUNNING condition, $500; will consider part trade. 620 EAST ADAMS ST.

THINGS ON WHEELS—All Sorts.

Automobiles.

FOR SALE—A GOOD PAYING SMALL GARAGE, machine and repair shop, doing plenty of business. Rent $20; well located in city. Owner just recovering from long spell of sickness, and must sell, take about $800 to handle this. Address O, box 478, TIMES BRANCH OFFICE.

$300, YOUR CHOICE OF TWO FINE LIGHT 4-cylinder runabouts. Top, glass front, fully equipped.
PIPHER BROS. & AUSTIN,
1154-1156 South Main st.

2-CYLINDER DUROCAR, 5-PASSENGER, COMPLETELY overhauled. Top and glass front, $200.
1130 S. MAIN ST.

FOR SALE—$100, 2-CYLINDER, 24-H.P., 5-passenger Tourist, good mechanical condition, 5 lamps, generator, tools, jack, pump, fine for light delivery. Demonstrate anywhere. 318 EAST 30TH STREET.

HUDSON, 1912, FOUR-PASSENGER, BEST BUY in city. $650. $300 cash. $40 monthly. Open Sunday.
1034 S. LOS ANGELES ST.

500 TIRES, SLIGHTLY USED—500.
Selling out enormous stock, half price.
Your size! Your oversize!! Your chance!!!
Some nearly new at one-third price.
AUTO TIRE STORE, 711 Olive st. Main 5814.

TWO CARS IN ONE FOR $100, WITH OUR SPECIAL slip delivery body. Can be removed in three minutes. All Ford cars. KAEPPLER-WARREN AUTO WORKS, 1406 S. Grand ave. 20726; Broadway 3205.

MUST SELL MY 1911 LOCOMOBILE LIMOUSINE and Peerless 7-passenger touring car. HARRY HARPER, Hotel Maryland, Pasadena.

CHEAP CARS—CADILLAC, LATE MODEL, $350. Continental racer $300. French racer $100. Reo, late model, 2-cylinder, light delivery, $150. Cadillac truck, $50. Peerless truck, $150, etc., etc. 1450 CENTRAL AVE. South 278.

1913 BUICK 30, 1913, FULLY EQUIPPED, EVERYTHING possible, new tires and in new condition throughout.
524 WEST PICO ST.

WANTED—TO REPAIR YOUR CAR AND DO YOUR machine work at your own price. Satisfaction guaranteed. Will tow you in free. Save money by calling 58401. You will never regret it.

WANTED—FROM OWNER, GOOD FOUR-CYLINDER, four or five-passenger auto, no trades, no agents. Phone HOLLYWOOD 629 or address O, box 514, TIMES BRANCH OFFICE.

WANTED — FIVE-PASSENGER AUTOMOBILE, must be 1912 or later, for two Wilshire district lots. Valued at $2500. MR. KNIGHT, 930 Security Bldg. A2490.

FOR SALE—FIVE-PASSENGER PIERCE, ENGINE and tires in good shape, fully equipped. No agents, $800. Terms. South 4017. 1415 EAST 15TH ST.

FOR SALE—FOUR-CYLINDER AUTO ENGINE, 4 1-8, "bore 4 3-4" stroke, 35 h.p., including clutch, etc. Address OO, box 75, TIMES OFFICE.

WELDING AND BRAZING IN ALL COMMERCIAL metals. Aluminum, cases, cylinders, crank shafts and auto frames. Highest quality of workmanship guaranteed. 1145 S. LOS ANGELES ST.

WANTED—FIVE-PASSENGER AUTOMOBILE, IN good order, for my two lots, $1500, at Venice, level, 30x122 each; street improvements all in. E. COTINO, 426 Bradbury Bldg.

WANTED—AUTOMOBILE. WILL GIVE IN EXCHANGE some good Alhambra lots, subject to bank loan, of $350 each. Address O, box 554, TIMES BRANCH OFFICE.

FOR SALE—7-PASSENGER, 4-CYLINDER OLDSMOBILE in excellent shape. Will only consider cash. Address N, box 556, TIMES BRANCH OFFICE.

FOR SALE—THREE-PASSENGER RUNABOUT, good order, free speed transmission; $125 takes it. Call before noon today or week days. 1501 WEST PICO.

FOR EXCHANGE—$3000 EQUITY IN 7 ACRES choice land near Torrance, for automobile. See owner for a bargain. F. A. MARTIN, 491 Hartford ave. Main 5918.

FOR EXCHANGE—CORBIN AUTOMOBILE IN A1 condition, 5-passenger, large enough for seven, fore-door, for bungalow, city or beach. Must be seen to be appreciated. 636 S. BURLINGTON.

FOR SALE—STUDEBAKER, CLOSED CAR, 1913 model, almost new, guaranteed, $1000. A bargain. JACOBS, 616 L. A. Investment Bldg., F2892. Main 3658.

FOR EXCHANGE—SIX-CYLINDER, 7-PASSENGER Premier, automobile, for a good bungalow or vacant lot. Will pay cash difference. Address R, box 68, TIMES OFFICE.

FOR SALE — MITCHELL ROADSTER, $175; Buick "20," $325; Ford, four-door, $400. 3713 CENTRAL AVE.

FOR SALE—OR MIGHT TRADE FOR VACANT lot, single-cylinder Reo truck, good condition; have bought larger truck. Call at 1036 NORTH MAIN. 3550.

FOR SALE—$800 SEVEN-PASSENGER 60 HORSE-power Wayne, in A1 condition; will consider smaller car in trade. Phone or call 58710, 216 ROSEMONT AVE.

FOR SALE—1912 PEERLESS SIX, FINE CONDITION, 5-passenger, $2200. Owner PHONE 79316. 1732 W. 49th st.

FOR SALE—ELECTRIC PHAETON, GOOD CONDITION, every way, $400. Must sell. Address N, box 509, TIMES BRANCH OFFICE.

BUICK ROADSTER, 1914 MODEL, USED 1 MONTH, need money to meet payment on property. Will sacrifice. 1034 W. 10TH ST.

WANTED—AUTO TO REBUILD; WILL PAY CASH. What have you? Address R, box 254, TIMES OFFICE.

FOR SALE—2 GARFORD AUTOS, ONE ROADSTER, one 7-passenger touring car; cheap, but for cash only. Can be seen at 337 S. HOBART BLVD.

FOR SALE — RAMBLER, 1913 TOURING CAR, electric lights and starter, in perfect condition; good buy. DON LEE, 12th and Main.

FOR SALE—1913 AUBURN ROADSTER, FINE condition, a bargain. DON LEE, 12th and Main.

4-CYLINDER, 1911, 5-PASSENGER NATIONAL. A beauty.
1130 S. MAIN ST.

CHASE TRUCK, 1500 LBS., IN GOOD CONDITION. A bargain for cash. To be seen at AGNI GARAGE, 646 San Pedro.

STUDEBAKER "20's," 5-PASSENGERS, $575 each. $200 cash and $35 monthly.
1034 S. LOS ANGELES ST.

FOR SALE—A PAIR OF NEW SKID CHAINS, 36x4. Phone Hollywood 474. 1427 N. KINGSLEY DRIVE. $5.

FOR SALE—CHEAP, 1913 HUPMOBILE TOURING car, electric lighted, Claxon horn; first-class condition. See car at 418 W. 10TH ST.

FOR EXCHANGE — 7-PASSENGER POPE-HARTFORD for clear real estate. 1359 W. WASHINGTON ST. West 698, 21905.

TO LET—AUTOMOBILE REPAIR SHOP, 30x56 FT., with pit. 1362 S. FLOWER ST. With Stanley Steamer Co.

WILL GIVE $500 CASH AND MY FOUR-CYLINDER car that is practically new for late six-cylinder car. Address O, box 193, TIMES OFFICE.

FOR SALE—5-PASSENGER, 1910, TOURING CAR with top, windshield, gas tank, 35-h.p., $400; $100 cash, $25 or $50 month. BOX 628, VENICE.

WANTED—AUTOMOBILE FOR FOUR 25-FOOT corner lots, clear, Lawndale. Value $800. EAST 2084.

FOR SALE—FINE LITTLE 4-PASSENGER CAR, just overhauled, at $250. Can be converted into light delivery. 414 N. SAN PEDRO ST. A4416.

FOR SALE—LATE MODEL, FIVE-PASSENGER, just like new. First good offer takes it. Left at 2222 Central. Phone South 1224.

4-CYLINDER 1912 CHALMERS, A1 SHAPE, $800.
1130 S. MAIN ST.

ALCO—1913, 5-PASSENGER, FULLY EQUIPPED. Every extra, cost $6180; will sell at a bargain. Come and see this handsome car. F2637; Main 3973. 1246 S. FLOWER. Nelson.

FOR SALE—THOMAS 1910, CHAIN DRIVE, FULLY equipped, make an offer. 1246 S. FLOWER. F2637; Main 3973. Nelson.

WANTED—A 1913 CAR IN A1 CONDITION, WILL pay with equities in high class Westlake lots. Apply SKEANS, Broadway 917 or A2779.

FOR SALE—NEW 1913 FORD TOURING CAR, never been used, equipped with $95 Ever-ready starter. Price $650. PHONE 28981.

WANTED — AUTOMOBILE SUITABLE FOR MAKING over into light delivery in exchange for citrus trees. Address R, box 50, TIMES OFFICE.

WANTED—1913 HIGH-GRADE TOURING CAR FOR $1800, trust deed, due six months, and a little cash. C. R. CHASE, 219 San Fernando Bldg.

STUDEBAKER "20," ROADSTER, FIRESTONE D.D. rims, extra rim and tire. LANE, 1246 ELDEN AVE. 55442.

FOR SALE—ONE SIX-CYLINDER, 7-PASSENGER Premier. Will sell cheap, party leaving city. Address S, box 143, TIMES OFFICE.

WANTED — LIGHT ROADSTER AND CASH FOR 1913 5-pass. Overland, nearly new. Call GLENDALE 234R.

FOR SALE—IN GOOD CONDITION, TOURIST DELIVERY car, with top. HOBART GARAGE, 2964 W. PICO ST.

MAN WITH ONE-TON TRUCK WANTS WORK, $6 day, nothing less than three months. Address S, box 48, TIMES OFFICE.

FOR SALE—MODEL T FORD, FULLY EQUIPPED, excellent condition, new tires, $440. 75 EUREKA ST., Pasadena. Colorado 2407.

WANTED—GOOD AUTOMOBILE FOR $1500 CASH equity in modern bungalow, rented $30. MR. BROOKS, 10745.

WANTED—5-PASSENGER AUTO IN EXCHANGE good equity lot 250x150, Pomona city. Good trade. Address S, box 240, TIMES OFFICE.

FOR SALE — DAVIS ROADSTER, ATTRACTIVE, modern, good tires; can be seen at WALL ST. GARAGE. Phone 60251 for particulars.

WANTED—FOR CASH, BARGAIN IN 5-PASSENGER 1912 or 1913 used car. Must stand inspection. Address N, box 499, TIMES BRANCH OFFICE.

FOR SALE—5-PASSENGER AUTO IN FINE RUNNING order. Will demonstrate. Cheap for cash. Call up BOYLE 440.

WANTED—MONDAY, BUICK, OVERLAND, OR Studebaker roadster, late car in good condition. Price must be right. Address BOX 1517, City.

FOR SALE—MITCHELL ROADSTER, 30-H.P., 3-passenger, mechanically perfect. $400. Terms. Will take runabout in exchange. WEST 5511.

1912 FORD, FIVE PASSENGER, SELL CHEAP TO raise cash. 1412 BOND, near Pico and Figueroa.

WANTED—TO BUY AN AUTOMOBILE THAT NEEDS fixing. See J. C. CATHERMAN, 4216 Moneta ave., South 6972.

WANTED—FOR CASH, MUST BE CHEAP, 1913 Ford, Buick or Studebaker. Address R, box 147, TIMES OFFICE.

WANTED—A GOOD SECOND HAND FOUR OR FIVE passenger car for from four to five hundred dollars. Address R, box 241, TIMES OFFICE.

STODDARD-DAYTON, 1912, FOUR-PASSENGER. A little beauty, condition perfect.
1034 S. LOS ANGELES ST.

1912 E.M.F. STUDEBAKER, NICKEL TRIMMED, five-passenger, perfect condition, like new. Must sell, $700. Phone BOYLE 2317.

THINGS ON WHEELS—All Sorts.

Automobiles.

TWO CARS IN ONE FOR $100, WITH OUR SPECIAL slip delivery body. Can be removed in three minutes. All Ford cars. KAEPPLER-WARREN AUTO WORKS, 1406 S. Grand ave. 20726; Broadway 3205.

CADILLAC, 1913, ELECTRIC STARTER AND lights, just like new in every way. A high-class car at the price of a cheap one.
524 WEST PICO ST.

$150, FINE TWO-CYLINDER MAXWELL RUNABOUT, all in good condition.
PIPHER BROS. & AUSTIN,
1154-1156 South Main st.

WANTED—AUTOMOBILE, MUST BE LATE CAR, cash and local industrial stock that will bear closest investigation. Address N, box 502, TIMES BRANCH OFFICE.

CADILLAC CHEAP—I MUST SELL MY CADILLAC at once for cash. Worth $600. Going for $350 to first buyer. Call up and I will bring it to you. MR. BRESLIN, South 278.

STUDEBAKER 25, TOURING CAR, ALMOST NEW, at your own figures; terms. Sunday morning.
930 S. OLIVE ST., F7596.

FOR SALE—1913 CASE 5-PASSENGER, ABSOLUTELY high class, factory guarantee, electric lights, self-starter. 1912 Stoddard Dayton, 7-passenger, splendid condition, both bargains. 1533 WEST 7TH.

1912 STUDEBAKER "20" TOURING CAR, FIRST-class condition. Will sell on liberal terms or give as first payment on bungalow. Address O, box 453, TIMES BRANCH OFFICE.

FOR SALE—OR EXCHANGE—ONE OF THE CLASSIEST 5-passenger Palmer-Singer 6-cylinder, 60-horsepower, $900 cash, or will exchange for good lot. VERMONT 1114.

WANTED—CHEAP LOT OR AUTO AND LOT. Must be clear, for good 5-room cottage close in, fine rental property. All applications carefully considered. Address S, box 70, TIMES OFFICE.

FOR EXCHANGE—7-PASSENGER AUTO. FIRST cost $5500. The 90-h.p. engine alone is worth $1000. Want vacant lots and some cash. Must be sold or exchanged before Thursday. PHONE 55438.

FOR EXCHANGE—FOR LIGHT AUTOMOBILE, 2 to 4-passenger, fine lot close in. Paved street. Equity $600, flat mortgage $650. KIMBALL, 241 S. Fremont.

FOR EXCHANGE—7-PASSENGER AUTO, FULLY equipped, $700. For lot in Southwest, suitable for flats. Will assume up to $2000. 1023 LEIGHTON AVE. 77198.

WANTED—5-PASSENGER STANDARD MAKE AUTOMOBILE. Will give $1000 cash, equity in 6-room modern bungalow on paved street. Call 1221 WEST 54TH ST.

FORD, 1912, FIVE-PASSENGER, BEAUTIFUL CAR, fully equipped, $475, $200 cash and $35 monthly. Open Sunday.
1034 S. LOS ANGELES ST.

FOR SALE—1913 FORD ROADSTER, $475 CASH, excellent condition, equipped with Master vibrator, shock absorbers, electric horn, etc. Call after 9:30 today or Monday. 910 GRATTAN ST.

WILL TRADE OLD LINE LIFE INSURANCE FOR automobile. Positively the best contract issued. Get busy for results. Address N, box 516, TIMES BRANCH OFFICE.

WANT 1913 FORD TOURING, HAVE FOUR-CYLINDER Whiting runabout and cash. Write BECKMAN, 901 South Marengo, Pasadena. Fair Oaks 728.

FOR SALE—5-PASSENGER PIERCE-ARROW, MECHANICALLY perfect. Painted last week. Address O, box 332, TIMES BRANCH OFFICE.

FOR SALE—OVERLAND AUTO ROADSTER IN A1 shape, $450. Apply 2614 PASADENA AVE. Phone East 216 or Home 31434.

LAMPS AND RADIATORS REPAIRED LIKE NEW by an expert. M. HOFFMAN, 711 S. Olive st. Main 5314. Low prices.

1913 AMERICAN UNDERSLUNG, FULLY EQUIPPED and a very classy car, in best condition.
524 WEST PICO ST.

WANTED—AUTO REPAIR WORK AND LATHE work. Only 25c per hour, and guaranteed. PHONE 66310.

AUTOS, PARTS, ENGINES, TIRES, ETC., SOLD, exchanged. METZ, 921 S. Main. F1938.

FOR HIRE—5-PASSENGER, 1912, 30-H.P. CARS. $1.25 per hour. PHONE 23883.

WANTED—LATE MODEL TOURING CAR IN EXCHANGE for 215-acre relinquishment, level land in Kramer-Barstow Oil District. ARTHUR BOYCE, Eagle Rock.

THE CAR RENTAL CO. WILL RENT NEW FORD for $100 per month. Should party renting desire to buy the car will accept the $100 as first payment. MAIN 7018. A5920.

1913 OVERLAND TOURING CAR, TOP, SIDE curtains; real bargain; cash, $675. BROADWAY 1275.

WANTED — AUTO FOR $675 EQUITY IN NEW bungalow, in Glendale, one block from car. Call GLENDALE 234R for particulars.

1913 STUDEBAKER 30, DEMI-TONNEAU, GUARANTEED, $650; terms; Sunday morning.
930 S. OLIVE ST., F7596.

WANTED—4-CYLINDER 20 OR 25-HORSE-POWER engine, state condition and cash price. Box 443 COLTON, Cal.

WANTED—BUICK, 1913, 5-PASSENGER; WILL EXCHANGE lot at harbor and pay cash difference. Address M, box 326, TIMES BRANCH OFFICE.

FOR SALE—$325, HUPMOBILE RUNABOUT equipped, good condition, good tires. Also new Torpedo body for Hup 20, $35. PHONE 59179.

FOR SALE—1912 REGAL "30," FOUR-PASSENGER, fully equipped, first-class condition, extra casing and cover, two extra tubes, a classy looking car. VERMONT 223.

FOR SALE—FIVE PASSENGER POPE-HARTFORD, body in first-class condition. 611 NORTH WESTERN AVE. Hollywood 1756.

BARGAIN IN FORE-DOOR STUDEBAKER TOURING car. See us at once. AUTO MAIL ORDER HOUSE, 4306 Pasadena ave., Los Angeles.

AUTOS PAINTED—
$15 and up. S. A. CRAWFORD, 2216 Central avenue.

FOR SALE—AUBURN 40-H.P. 1913 AT A BARGAIN. 1608 S. VERMONT. 72914.

FOR SALE—FRANKLIN 1910 D AUTO. WILL trade for lot in Los Angeles, or Long Beach. PHONE VERMONT 16.

HAVE YOU A 1913 OVERLAND TO EXCHANGE for Manhattan Beach lot? Address R, box 213, TIMES OFFICE.

WANTED—ROADSTER, NOT OVER $400, NOT later 1912. Have $400 beach lot will turn in on higher-priced car. 512 ECHO PARK AVE.

WANTED—TO BUY PORTABLE GARAGE FOR ONE machine. Apply all day Sunday, 829 E. 16TH ST. After Sunday Electric Dye Works, 796 E. 16th st.

FOR SALE—4-CYLINDER, 5-PASSENGER MITCHELL, perfect condition, $450 cash. 814 E. ADAMS STREET.

FOR SALE—KISSEL, 60 H. P., GOOD SHAPE, $300, sacrifice. Took on debt. Must sell before Tuesday. 4612 NORMANDIE AVE.

BUICK "20," FIVE-PASSENGER, $475, $200 cash, $30 monthly. Open Sunday.
1034 S. LOS ANGELES ST.

FOR SALE—SET A. L. A. M. TAPS AND DIES, 9-16 to 1 inch. Never been used. Phone HOME 57128.

WANTED—AUTOMOBILE, NOT LATER THAN 1912. Have $800 first mortgage and $300 cafeteria stock. Address N, box 494, TIMES BRANCH OFFICE.

TRUCK, FOUR TONS, SLIGHTLY USED, GUARANTEED. No. 1 condition. Body for lumber or expressing. Terms. MITCHELL, 1701 N. Main.

WANTED—TO EXCHANGE 1000 SHARES OF GIBRALTAR stock for a new or slightly used auto. Address S, box 290, TIMES OFFICE.

FOR SALE—1912 FORD, FINE CONDITION, DELIVERY body. Want good horse and cash. 1309 CORDOVA ST.

WILL SELL MY DELIVERY CAR, GOOD RUNNING order, looks good, $150 takes it. Phone 269395.

FOR SALE—4-CYLINDER ROADSTER, FINE CONDITION, if sold at once will take $400 cash, no trade. Call today. 1221 WEST 54TH ST.

WANTED—ONE OR MORE FISK BOLTED TIRES for auto, car 30x3, or 30x3 1-4. Address O, box 387, TIMES BRANCH OFFICE.

FOR SALE—1911 15-30 STEARNS, FINE CONDITION. Bargain for cash. LEONARD JONES, 1152 S. Flower st.

FOR SALE—HALF TON TRUCK, GOOD CONDITION, Stanley steam boiler and White Steamer engine, cheap. A5666.

MUST SELL MY BUICK WHITE STREAK, TOURING car. 20 h.p., $400 takes this, easy terms. Phone 269395.

WANTED—WILL PAY $250 CASH FOR GOOD second-hand car, not later than 1910. Address O, box 546, TIMES BRANCH OFFICE.

MAXWELL REPAIRING AND OVERHAULING A specialty. JOERIMANN & RILEY, 825 West Vernon. Packard and Mitchell for sale, $850 and $350 respectively.

WANTED—1912 OR MODEL T FORD ROADSTER with or without delivery body. Will pay spot cash. Call 727 N. BUNKER HILL AVE.

FOR SALE—1913 OVERLAND $600. FIVE-PASSENGER, fine condition, must have cash. 802 E. 29TH ST.

TO LET—GARAGE, 1808 W. PICO. ALSO NICE location for theater. See owner, VIOLE, 222 N. Main. Tel. Main 62.

ONE CYLINDER REO, GOOD LITTLE DELIVERY or pleasure car, $85.
1130 S. MAIN ST.

FOR SALE—LOZIER, $700, SIX-CYLINDER, IN good condition. 2851 SUNSET PLACE, corner Hoover st. Call Monday.

FOR EXCHANGE—GOOD LOT OR ACREAGE CLEAR for Mercer raceabout. W. J. BRYANT, 304 Fay Bldg. A3020.

WANTED—PAY CASH FOR 2 OR 4-CYLINDER car that can be converted into light delivery. E. H. CIRBY, 318 East 35th st.

WANTED—BUYERS ARE WAITING WITH THE money for light touring cars and roadsters. 1533 WEST 7TH ST.

FOR EXCHANGE—1913 HIGH GRADE ROADSTER, practically new, for light touring car. 1533 W. 7TH ST.

TWO CLEAR LOTS, ONTARIO, CAL., $180 EACH, as first payment on automobile, balance terms. Prefer Ford four-passenger. F2785.

FOR SALE—4-CYLINDER, 20-H.P. AUTO FOR $100. Apply today between the hours of 10 and 2 p.m. 132-34 WINSTON STREET, Repair Shop.

FOR SALE—5-PASSENGER AUTO CHEAP, OR what have you? BOYLE 2466.

THREE STANLEY STEAMERS FOR SALE, $450 UP. Call Monday morning. A1981; MAIN 1512.

WANTED—GOOD LIGHT CAR FOR PLAYER Piano which cost $750. PHONE 22428.

MIDLAND, 1912, FOUR-PASSENGER, FOREDOOR, $500, easy terms. Open Sunday.
1034 S. LOS ANGELES ST.

WANT LARGE HIGH-GRADE CAR. MUST BE reasonable. Might use older model if good, will give trust deed or lots. Address P, box 328, TIMES BRANCH OFFICE.

FOR EXCHANGE—GOOD CITY PROPERTY, INCLUDING 3 acres, lots, or bungalow. Want late type automobile. PHONE 52981.

1913 FORD TOURING CAR BODY; ALSO FORD 1913 roadster body, new. Both cheap. 1044 S. MAIN. VANDERPOOL'S.

TIRE BARGAINS—37x5½, $25; 36x5, $20; 36x4½, $15; 34x4, $20; 33x4, $15. VANDERPOOL'S, 1044 South Main.

THINGS ON WHEELS—All Sorts.

Automobiles.

FOR SALE—WE HAVE SOME EXCEPTIONAL USED car bargains and we guarantee every one of them to be in first-class condition. It will pay you to look at these cars if you are buying. Among them are Oakland touring cars, 5 and 7-passenger; Oakland roadsters, Apperson 5-passenger touring car (this is a special bargain,) Maxwell 5-passenger touring car, E.M.F. 5-passenger touring car, Regal 5-passenger touring car. Close inspection is bound to convince you that these cars are real bargains.
HAWLEY, KING & CO.,
1027-33 S. Olive st.
Phones: 60961, Broadway 1823.

I CAN EXCHANGE YOUR AUTOMOBILE FOR REAL estate or real estate for automobile. I also have some fine machines to exchange for mortgages or trust deeds.
LIST YOUR AUTO WITH ME.
LIST YOUR REAL ESTATE WITH ME.
I HAVE THE KNACK OF GETTING RESULTS.
No charge for listing. I charge only for results. Call and talk it over.
O. A. NICKERSON,
REALTY AND AUTO EXCHANGE,
233 I. W. Hellman Bldg.

FOR SALE—1913 MODEL FOREDOOR AUTOMOBILE, 30-h.p., and fully equipped, for $725; positively has not run over 1200 miles and you cannot tell it from a new car; it cost $1250, has center control and is right up to the minute; I hold mortgage on the car and owner cannot pay same; according to our agreement, I must offer for sale before foreclosing on loan; the car has not been out of garage the past six months; owner will pay for your examination of car if it is not perfect in every respect; can be seen at 1408 E. WASHINGTON ST., or Phone JENNINGS YOUNG for demonstration, Phone South 7228. Take Hooper or Central-avenue car.

FOR SALE—1912 HUPMOBILE "20," $450; 1912 Overland, 5-passenger, $850; like new, Pope-Hartford, raceabout, $450; Moon, $800, half cash; Palmer-Singer, six-cylinder, four-passenger, $1000; Pope-Tribune, $800; Stanley steamer, $300; 40-H.P. car, Rutenber motor, $175; Duro roadster, $250; Buick truck, $150; 40-H.P. roadster, $600; 1912 4-passenger Kager, $650; Franklin, foredoor, $250; 6-cylinder National, 11-passenger, or make fine truck, $650; Kissel Kar, $450. Several other bargains worth your time to see them. ALBERT AUTOMOBILE CO., Tunnel Garage, 920 West Second st. F4800. Open Sunday.

FOR SALE—1913 MODEL FULLY-EQUIPPED $1250 car for $725; has run but 1200 miles and you can't tell it from new; I am losing it on a mortgage, so am willing to sacrifice. It's a big bargain. Car has been left at 1408 E. WASHINGTON ST., in care of Jennings Young. Phone South 7228. Will demonstrate anywhere.

WANTED—AN AUTOMOBILE. IF YOU HAVE A car that suits me and can use real estate I certainly can satisfy you, as I have lots in this city and Hollywood that are medium-priced and fully restricted and situated in the best residential section. I am willing to let you place your own value on the property. Phone GARVANZA 1462. Leave word where I can meet you.

WANTED—AUTOMOBILE. WILL EXCHANGE stock in good producing gold and silver mine with stamp mill in operation for automobile in first-class condition. Practically all stock in mine owned by Los Angeles business men and will bear closest investigation. Write description of car to V8, box 179, TIMES OFFICE.

FOR EXCHANGE—FOR A GOOD AUTOMOBILE, $3500 equity in beautiful home in West Adams district, now rented for $50 per month. Also several other good equities in houses and clear lots to exchange for cars. See BROWN, THE AUTOMOBILE MAN, with C. A. PETTERSON CO., 424 W. 6th st. Main 1526, A3457.

FOR SALE — CLASSIEST HIGH-GRADE HIGH-powered 4-passenger automobile in Los Angeles, nearly new. Owner buying limousine same make. Best buy in State. Cost $4000. Bring expert. Only offered few days. AUTOCAR GARAGE, 18th and Main sts., 11 to 4 o'clock. Ask for Driscoll.

FOR SALE—1914 6-CYL. 5-PASS. HUDSON SEDAN. This is one of the most beautiful automobiles ever built, wish to sell this car on account of the death of my husband; therefore I have no use for it. Address S, box 60, TIMES OFFICE.

FOR SALE—1913 STUDEBAKER 30, 5-PASSENGER, fully equipped, seat covers, electric light, Klaxon horn. This car is in fine condition and will be sold at a bargain for cash. Phone WEST 192. Address 3782 VERMONT AVE.

FOR SALE—1913 WHITE GAS CAR, FIVE-PASSENGER, fully equipped, perfect condition, make an offer. 1246 S. FLOWER. F2637; Main 3973. Nelson.

FOR SALE—OR EXCHANGE—1912 SIX-SIXTY, SPECIAL built Kisselkar, 4-passenger, extra good condition, run less than 9000 miles; cost $2500. Will take good residence lot in southwest, Hollywood or Beverly. No agents. JAY D. WELTON, 729 S. Broadway, 3rd floor.

FOR SALE—STUDEBAKER 1913 MODEL 25, ONLY RUN SHORT TIME, LOOKS AND RUNS AS GOOD AS NEW, FULL EQUIPMENT. FIRST MAN WITH $625 CASH GETS IT. OPEN UNTIL NOON TODAY. 310 W. PICO. F6851, MAIN 577.

FOR SALE—1913 6-CYL. 55-H.P. 5-PASS. HUDSON, perfect condition, electric starter and lights, snap if sold this week. Address S, box 55, TIMES OFFICE.

WILL TAKE YOUR HORSES IN AS FIRST PAYMENT ½-ton dandy delivery truck, 4-cylinder, easy terms on balance. PHONE SOUTH 802.

FOR SALE—30 H.P. 5-PASSENGER MAXWELL, completely equipped, good condition, 1349 MYRTLE. Phone 21232. [illegible]

WANTED—1913 MODEL FIVE-PASSENGER TOURING car. Must be first-class. Will pay as much as $1500, $250 cash, and $1250 equity Westlake vacant. Apply SKEANS, 906 Van Nuys Bldg. A2779; Broadway 917.

DO AWAY WITH YOUR HORSES—
½-ton new delivery truck, 4-cylinder, at a bargain and on easy terms. PHONE SOUTH 802 for information.

MY BUSINESS CORNER ON SOUTH MAIN AND 30th st., 50x150, price $10,000. Will take automobile as first payment. Phone MAIN 2172.

FOR SALE—GOOD CARTER CAR, 5-PASSENGER, fine running order, $275, cash or terms. 108 S. DITMAN ST. East First-street car.

WANTED—AUTO IN EXCHANGE FOR EQUITY IN bungalow or pool hall. Call 628 SAN FERNANDO BLDG.

I HAVE SMALL AUTOMOBILE WITH DELIVERY body, just the thing for grocery or any light delivery, can you use me? HOME 28682.

FOR SALE—$200, FULLY EQUIPPED, 1909 MITCHELL runabout, with removable bed for back. WEST 3795. Main 4837. A5713. 143 WILMINGTON ST.

FOR SALE—RAMBLER 4-CYLINDER TOURING car, cost $2350; take $350 cash.
E. BECKER, 219 Central Bldg.

FOR SALE—1913 5-PASS. CHALMERS, CHEAP for cash. Address L, box 65, TIMES OFFICE.

WANTED—AN AUTOMOBILE. HAVE A GOOD city lot to exchange. Phone 71876. WEST 25.

FOR EXCHANGE—HAVE CLEAR PASADENA LOT to trade for Ford automobile. Call 853 FIGUEROA ST.

WHAT LAND HAVE YOU TO TRADE FOR EXCELLENT 7-passenger touring car, cheap; some cash.

FOR SALE—2-CYLINDER MAXWELL FOR CASH or on easy payments. Everything in good condition. Reason for selling, I need the money. Call any time for demonstration. 2711 SAN PEDRO STREET.

TO DEALERS—SEE ME ABOUT ADVANCING MONEY to pay for your new cars. Can also handle the paper where you sell on terms. Address O, box 485, TIMES BRANCH OFFICE.

FOR SALE—BY OWNER, 1913 MODEL BUICK, 40 h.p., first-class condition, two extra demountable rims and tires, extra tubes. Call 823 SOUTH LOS ANGELES ST. Wilson garage.

FOR SALE—AT A SACRIFICE, MY 7-PASSENGER, 6 cylinder Oldsmobile, 1912 model, fully equipped and in best condition. This car has its original paint and tires and runs and looks like new car. Call 1532 GIRARD ST.

FOR SALE—$800, 1910 STODDARD-DAYTON FOREDOOR touring car. This car is in first-class shape and is an exceptionally good buy. Car can be seen at garage, Eleventh and Flower sts. PHONE 60338, MAIN 8880.

HIGH-GRADE PIANO AND CASH FOR ROADSTER. What have you? Address R, box 225, TIMES OFFICE.

FOR SALE—TWO TIRES, 28x3 INCH, $10. CALL 1007 EUCLID AVE.

FORD DELIVERY IN FIRST-CLASS SHAPE. SNAP. Who gets it? 216 WEST 47TH PLACE.

FOR EXCHANGE—3 LOTS IN PASADENA VILLA tract for second-hand auto. PHONE 54080.

HUPMOBILE ROADSTER, 1912, FOREDOOR, CONDITION perfect. Open Sunday.
1034 S. LOS ANGELES ST.

$285, FLANDERS, 20 H.P., 4-PASSENGER, FULLY equipped. 1148 S. OLIVE ST. Phone A1082.

FOR SALE—FORD, 5-PASSENGER. LIKE NEW. 5078 S. MAIN.

FOR SALE—1913 FORD 5-PASSENGER, $400. Good condition. Electric lights. 210 W. 22ND.

FIVE-PASSENGER FRANKLIN, WITH DELIVERY body. $175. SOUTH 1013.

FOR SALE—24 H.P. LIGHT DELIVERY WAGON; A1 condition. $250. BROADWAY 3632.

WANT TO EXCHANGE 10 ACRES OF LAND FOR an automobile. MYERS, 132 S. Olive.

For Hire—Automobiles.

FOR HIRE—$1.50 PER HOUR, TWO 45 AND 32-h.p., 5-passenger, foredoor cars for city or boulevard work. Come and take a pleasant trip with us through the mountains to the seashore. F7480, BROADWAY 1217.

FOR HIRE—
New, 5-passenger Overland, $1.75 per hour; special rate by day. PHONE F7157; MAIN 2942. Residence phone 71521.

FOR HIRE—ONE-TON AUTO TRUCK FOR ANY kind of delivery by hour, day or week. Special terms for firms who will contract. Phone BROADWAY 5465.

FOR HIRE—NEW 5-PASSENGER BUICK, VERY reliable driver. Rates reasonable. Phones A4327. BROADWAY 424.

FOR HIRE—ROADSTERS AND TOURING CARS, with or without driver. HAPP AUTO SERVICE GARAGE, 727 South Olive. Main 4737; F5612.

FOR HIRE — TOURING CARS AND TAXICABS. RATES REASONABLE. SERVICE FIRST-CLASS. AUDITORIUM AUTO SERVICE, 14327; BDWY. 424.

FOR HIRE—5-PASSENGER AUTOS, $1.50 AND $2 per hour. Stand, 730 S. SPRING. Phones 21749; South 2678.

FOR HIRE—NEW 1914, 5-PASSENGER TOURING cars, $1.50 per hour; pleasure or business. WEST 1751; 22534; night calls, 77536.

NEW 30 H.P., 5-PASSENGER CAR, ONLY ONE DOLLAR an hour and special rate by the day. Address MADSON, 643 W. Jefferson.

FOR HIRE—BRAND NEW 1913 5-PASSENGER Studebaker "30," $1.50 per hour. Careful driver. EAST 285.

WANTED—WORK FOR STUDEBAKER DELIVERY car with driver, $1 per hour. Boyle 808. 1407 PENN AVE. G. A. Young.

FOR HIRE—ROADSTERS AND TOURING CARS, night and day service, low rates. PHONE WEST 401.

FOR HIRE—5-PASSENGER NEW TOURING CARS, careful drivers, $1.25 per hour. PHONE 77877.

TO LET—FINE BROCK ELECTRIC AUTOMOBILE, reasonable rates to careful users. SOUTH 6217.

FOR HIRE — 5-PASSENGER, 30-H.P., 1913 CARS, $1.25 per hour. PHONE 23663.

Classified Liners.

THINGS ON WHEELS— All Sorts.

Motorcycles.

THE NEW YALE 2-SPEED HAS ARRIVED, 20 effective horse-power on the rear wheel; two-speed and free engine all in one lever; low and free can be operated by the foot in traffic. The only two-speed that won't strip the gears. Gears always in mesh. Less parts on the combined two-speed and free engine than on either the plain bare Indian or Eclipse free engine clutch. Pulls tandem over Quintero, from standing start at bottom. Prices reduced to $300. Cash or easy terms. Tows 60-h.p. automobile at 20 miles per hour.
This ad. is good for $50 credit on a new twin regular 2-speed Yale if motorcycle is ordered before December 2, 1913.
Closing out new Flying Merkels.
2 7-h.p. (belt) new Flying Merkels, $200.
3 4-h.p. (chain) New Flying Merkels, $150.
1912 Flying Merkels, choice, $75 to $150.
1 1913 7-h.p. Excelsior, like new, very cheap.
2 1912 7-h.p. Flying Merkels.
1 1913 7-h.p. Harley, chain.
1 1913 7-h.p. Indian, 2-speed, equipped.
3 1912 7-h.p. Indians, fully equipped.
1 1913 7-8 Yale, demonstrator, equipped.
1 1913 5-h.p. Yale, slightly used.
1 1913 7-h.p. Thor, 7, 2-speed.
16 Merkels, Thors, Indians, Excelsiors and Harleys; will be sold for the best cash or terms offer. Every bargain guaranteed.
See 1914 announcement in large display ad. in automobile section.
LOS ANGELES MOTORCYCLE CO., 843 S. Spring st.

FOR SALE—FLYING MERKLE, TWIN MOTORcycle, magneto, prestolite, speedometer, all for $60. Reading Standard, in A1 shape, only $80, or will trade either of these. We took them on autos and have no use for them. See them. 1131 SOUTH LOS ANGELES STREET. AUTO SUPPLY AND WRECKING PLACE.

FOR SALE—ONE 7 H.P. INDIAN, 1912, IN GOOD order, with Warner speedometer and safety gas saver, $110; also one Excelsior, 4 h.p. Phone WILSHIRE 1377 or call O. K. SHOP, 1501 West Pico.

$170 EQUITY IN NEW, TWO-SPEED INDIAN motorcycle, with side car and tandem; come and see it, make me an offer, take it home with you; I need the money. 1117 WEST FIRST. Phone A5928. Apt. 8. Sunday or evenings.

ONE GOOD AS NEW MOTORCYCLE SIDE CAR, DElivery car, for sale at a bargain. LINCOLN MOTOR SALES CO., 1518 W. Washington st.

MUST SACRIFICE LATE-MODEL TWIN INDIAN, like new, fully equipped; make an offer. MR. WALTERS, only before 9 a.m., weekdays, 729 South Broadway.

FOR SALE—1912 MODEL SINGLE HARLEY-DAVIDSON, perfect condition, run less than 1000 miles. Has free wheel, floating seat, etc. Price $120. SUNSET PHONE, HOLLYWOOD 559.

FOR SALE—MY 6-H.P. MERKEL MOTORCYCLE, cheap. CAROL BERTCH, 1801 W. Adams st. Home Phone 71771.

FOR SALE—1 INDIAN FREE ENGINE $45, 2-cylinder Ford in good running order $65. Motorcycle, tandem attachment, $5.50. 627 NORTH MAIN. Any time next week.

FOR SALE—1912 MODEL HARLEY-DAVIDSON single, equipped with light, Prest-o-lite tank, and speedometer, good mechanical condition, $110 cash. Inquire Apt. 32, DALLAS APTS., 2nd and Fremont.

I HAVE TWO HARLEY DAVIDSONS, ONE A SINgle and one a twin. Will sell either one as I have lost my job and have no use for two. 759½ GLADYS AVE., in rear.

FOR SALE—TWIN INDIAN, TANDEM, LAMP, Prest-o-lite, tool kit. Just overhauled, cheap for cash. Sunday, 1616 SECOND AVE. Pico or Washington car to Arlington.

1913 TWIN THOR, FULLY EQUIPPED, TANDEM and 2-speed, first-class condition. Price $250; $50 cash, balance easy payments. Address F. P. CHEVALIER, 358 Aliso st.

FOR SALE—1913 YALE 7-HORSE, TWIN-CYLINder motorcycle, equipped, A1 condition. Price $175. PHONE SOUTH 6063.

FOR SALE—MOTORCYCLE, INDIAN, 1913 MODEL, 7 H.P. twin cylinder, perfect condition. $165 if sold at once. 1742 S. NORMANDIE.

FOR SALE—GOOD MOTORCYCLE, 5 H.P., GOOD running order, see it, you'll take it, $80; best buy in town. 5845 S. Main st.

FOR SALE—1913 TWIN INDIAN, PREST-O-LITE and side car, $225, without side car, $165; also 1913 Merkle seven, fully equipped, $240. Call 105 S. ROOSEVELT AVE, Pasadena, after 3 p.m. Sunday; week day, 215 West Main st., Alhambra.

FOR SALE—1912 SINGLE, GOOD RUNNING, FOR best cash offer, what have you? $75, exchange. 775 GARLAND AVE.

WANTED—MOTORCYCLE IN A1 CONDITION IN exchange for clear lot in Oceanside. Address O, box 567, TIMES BRANCH OFFICE.

SEE US FOR BAXTER SIDE CARS AND VANS. THE best on the market and price is right. DURANT & SMITH, 522 Exchange Bldg. Phone F2629.

TWIN INDIAN TANDEM, ALL COMPLETE, sacrifice. 982 DE FREES ST. Take car to Sanborn Junction.

FOR SALE—4-H.P. BELT DRIVE MOTORCYCLE, $25, in good condition. Call Monday at BICYCLE SHOP, 2704 W. Pico.

FOR SALE—4-H.P. INDIAN MOTORCYCLE, USED very little. Party leaving city. Snap at $125. Call West 2380. 1408 W. 23RD ST.

FOR SALE—THOR MOTORCYCLE, 3 1-4 H.P. '09 model, perfect running condition, tandem, Ford lamp, horn; $50 cash. 316 E. THIRD ST.

FOR SALE—EXCELSIOR MOTORCYCLE, IN FIRST-class running order, $85. Apply 776 E. 10TH STREET.

FOR EXCHANGE—HARLEY-DAVIDSON, SINGLE. Completely equipped, tandem and presto. Only $65. SUNSET PHONE, HOLLYWOOD 559.

FOR SALE—1911, 4-H.P. INDIAN, WITH TANdem, A1 shape; a snap at $85. 1359 W. WASHINGTON ST. West 698. 21905.

FOR SALE—7-H.P. TWIN INDIAN, PRESTOLITE, horn, magneto and tools, with Superior delivery side car, all for $210. 1349 W. 54TH ST.

FOR SALE—7 H.P. MERKEL MOTORCYCLE CHEAP for cash. 5600½ MONETA AVE.

$6.50—MOTOR CYCLE TIRE BARGAIN. GLOVES, $1. Plugs, 35c. Leggins, $1. Patches, 35c. Box oil, 40c. VANDERPOOL'S, 1044 S. Main.

FOR SALE—THOR 4, MAGNETO, MODEL, $35. 210 W. 22ND ST.

FOR SALE—1912 EXCELSIOR MOTORCYCLE, fully equipped, $115, terms. 1957 SANTEE ST.

ONE MOTORCYCLE NEARLY NEW FOR SALE cheap. LINCOLN MOTOR SALES CO., 1518 W. Washington st.

FOR SALE—TWO MOTORCYCLE TIRES, 28x2 1-4; good as new, cheap. 1826 S. HOPE ST.

FOR SALE—TWIN INDIAN, JUST OVERHAULED, in fine shape, $70. 166 W. 43RD PLACE, rear.

FOR SALE—INDIAN MOTORCYCLE, $15. 1501 W. PICO ST. Wilshire 1377.

Buggies, Phaetons, Runabouts.

SINGLE SEAT, ROOMY, ALL LEATHER TRIMmed, full leather top, rubber-tired, practically new Stanhope buggy; also nearly new single buggy harness. Will be sold for half value; might exchange. J. W. DOLAN, Phone 24705. 1621 Toberman st.

FOR SALE—FINE RUBBER-TIRED SURREY, CANopy top with it, will sell cheap, leaving city. Phone EAST 2941. 411 S. EASTLAKE.

FOR EXCHANGE—GOOD BUGGY AND HARNESS, want cart, prefer one with long shafts. 1125 CATALINA ST. Wilshire 2605.

Bicycles and Invalid Chairs.

BICYCLE, NEW, WITH COASTER BRAKE, LARGE seat, mudguards, $25. Second-hand, $5, $18; Hartford tire, $1.75. Largest stock, cash rates. KNIGHT'S, 226-28 North Main, near postoffice.

FOR SALE—DANDY $35, FULLY EQUIPPED, slightly used bicycle for $15 cash. You will not find better bargain. 1723 W. 39TH PLACE. Home Phone 77629.

FOR SALE—BICYCLE IN GOOD CONDITION, $12.50. MAIN 7695.

FOR SALE—CHEAP, GOOD, LOW FRAME, GENT'S bicycle, coaster brake, lamp, pump and bell, $12. Snap. 686 E. 40TH ST.

INVALID'S WHEEL CHAIR, BALL-BEARING, ADjustable, almost new, cost $70, price $35. Address T, box 86, TIMES OFFICE.

FOR SALE—GOOD BICYCLE, A BARGAIN IF taken at once. 1116 EAST TWELFTH ST.

FOR SALE—LADIES' BICYCLE, IN FINE CONDITION, CHEAP. 2613 JEFFRIES AVE.

FOR SALE—$40 RAMBLER BICYCLE, ALMOST good as new; only $15. PHONE 74057.

FOR SALE — BICYCLE, NEARLY NEW. CALL Sunday, 1914 SANTEE ST.

BARGAINS IN BICYCLES, TIRES AND SUPPLIES at cut prices, at HIDLEY'S, 312 E. 7th st.

Wagons and Carts.

FOR SALE—SEVERAL SETS SINGLE, ONE DOUBLE harness, two ranch wagons; taken trade, cheap. Also ranch machinery; windmills, tanks, pumps, engines, sundries. Save half. DEMMITT, 120 North Main.

FOR SALE—FIRST-CLASS TOP WAGON, GOOD for laundry or dyeing and cleaning, or will trade for an open wagon. Address T, box 200, TIMES OFFICE, or Main 4182.

WAGONS, BUGGIES, HARNESS, MOST FOR LEAST. 639 SAN PEDRO, new camp wagon, less than half cost of making.

FOR SALE—TWO-TON SPRING EXPRESS, FRUIT, laundry, light surrey. 310 SAN PEDRO ST.

GOOD HEAVY FARM WAGON, $65; FULL LINE harness, also new and second-hand farming tools at SCOTTY'S PLACE, 135 S. Los Angeles.

FOR SALE— Agricultural Implements and Vehicles.

FOR SALE—NEARLY NEW SEED DRILL, ALSO 2 nearly new farm wagons, one light and one heavy. Call at 4326 KANSAS AVE., or Phone Vermont 176.

FOR SALE — 1911 STERLING, GOOD AS NEW, best offer takes it Monday. JONES, 517 Story.

FOR SALE — PLOWS, 20 PER CENT. OFF. SCOTTY'S PLACE, 135 So. Los Angeles st.

LIVE STOCK FOR SALE— Horses, Mules, Cattle, Etc.

FOR SALE—A HOLSTEIN COW, FRESH 6 WEEKS. Also a well bred Holstein bull, 1 year old, as large as 2 years old. 2227 CLIFFORD ST. Edendale car. Wilshire 1190.

FOR SALE—TRUSTY FAMILY HORSE, BUGGY, harness. Fine for ladies, ride or drive. Afraid of nothing. Price $35. 8024 JUNIPER AVE. Watts car to Latin, walk east.

FOR SALE—SPAN BAY MARES, WEIGHT 2500 lbs. Fat, sound and good true workers. Price $150. Big bargain. 609 E. 7TH ST.

FOR SALE—1000 POUND HORSE, HAVE NO USE for him, in good condition and nine years old. See E. U. BAXTER, Hyde Park, Cal.

FOR SALE—2 COWS, ONE FRESH, ONE COMING in this week, cheap. 1706 MAPLE AVE.

FOR SALE—A FIRST-CLASS LAUNDRY OR WAGON horse, well broke. 1710 E. 9TH ST.

LIVE STOCK FOR SALE— Horses, Mules, Cattle, Etc.

FOR SALE—

RHOADES & RHOADES,
EXPERT LIVE STOCK AUCTIONEERS.

Sales conducted in all parts of California and adjoining States. Write or call for dates and terms. Office, 1501-3-5 So. Main st. Phones—Main 1259, 25679. We announce the following sales:

50—FINE COWS and HEIFERS—50
HOLSTEIN BULL, IMPLEMENTS, ETC.

At the Hopkins's dairy on the WHITTIER BLVD., 2 miles east of end of Stevenson avenue car line.

LOS ANGELES.

Take Stephenson ave. cars to end of line, then take Montebello buss to the dairy.

MONDAY, NOVEMBER 24, 10 A.M.
J. C. Hopkins, owner.

25—CHOICE HOLSTEIN COWS—25
One mile south of
ARTESIA.

Take Santa Ana electric cars to Thornton Station.
TUESDAY, NOVEMBER 25, 10 A.M.
Lester Graham, owner.

12 CHOICE DAIRY COWS.
HOLSTEIN BULL.
Horses, implements, etc.
One-half mile east of
HYNES.

Santa Ana electric cars to Clearwater, teams in waiting.
WEDNESDAY, NOV. 26, 10 A.M.
H. S. Harrington, owner.

8 HEAD OF WORK HORSES.
IMPLEMENTS, ETC.

½ mile east and ½ mile north of
CYPRESS.

Santa Ana electric cars to Cypress.
FRIDAY, NOV. 28, 10 A. M.
C. M. Stoner, owner.

HORSES—COWS

On the corner of Woodbury rd. and Raymond ave.
PASADENA.

Take Montana street car to end of line.
SATURDAY, NOV. 29, 10 A.M.
12 head of standard bred horses, mares and colts. 10 fine dairy cows.

For full information in regard to the above sales inquire of auctioneers.

RHOADES & RHOADES, Auctioneers.

FOR SALE—DON'T FORGET OUR BIG AUCTION sale, Friday, Nov. 28, 1913, at 10 a.m. sharp, 609 E. 7TH ST. We will have an extra large consignment of horses, mules, mares, among the lot about 20 head of good big boned mares, ranging in weight from 1000 to 1600 lbs. each. Also about 25 head of horses and mules, ranging in weight from 900 to 1600 lbs. each. All good ages, right out of hard work and ready for more. We will also have a good consignment of heavy and light wagons, buggies, double and single harness, etc. Positively to be sold to highest bidder. J. T. DENDINGER, Prop. Reed & Hammond, Aucrs.

FOR SALE—25 HEAD OF HORSES AND MARES that will weigh from 1000 to 1400 pounds of are from 4 to 8 years old, good matched teams of bays, browns and sorrels, some of them choice laundry wagon horses and some extra fine single drivers, 12 head of good work mules, that will weigh from 1050 to 1250 pounds, this stock is all in good flesh and has just arrived from Northern California. If you are in the market for horses and mules it will pay you to call and see these, all stock that is not sold before Wednesday, November 26, will be put up at auction and sold on that day. Stock is now at the KENTUCKY AUCTION & COMMISSION STABLES, 203 Central ave. The sale will start promptly at 10 a.m. Wednesday November 26. PHONES: Main 1856. A5318.

FOR SALE—"CARPUS YO. [90318." IS A BEAUTIful bay stallion, 15 hands high, weight 1050; track record :08 1-4; sired by Barondale, 2:11¼; Barondale by Baron Wilkes, 2:18; Baron Wilkes by George Wilkes, 2:22; he by Hambletonian 10; will sell this horse cheap for cash, he must be sold; no reasonable offer refused; would trade if you have something good. Address S. D. WINTERS, Anaheim, Cal. House phone 1821. Anaheim.

FOR SALE—AUCTION, SUNDAY, NOV. 25TH, CORNER 15TH AND SAN PEDRO ST. 80 head of horses, mares and mules; good, young, well broke; from 4 to 8 years old, weighing from 1000 to 1700 lbs. Some mares in foal, lot of local horses. Plenty wagons, buggy and harness. Consignment solicited. Stock at private sale, prices right. Horses and wagons for hire. MURPHY, Main 9845.

FOR SALE— Any reasonable offer will not be refused. 25 head of horses and mares suitable for any purpose. Several well matched pairs of blacks, bays and sorrels. Weights 1100 to 1500 lbs. Several single wagons, delivery or family horses and mares. 3 small saddle horses. 701-711 EAST 7TH ST.

FOR SALE—10 HEAD OF MULES JUST IN OFF long job and must be disposed of at once as I cannot afford to pay feed on them. All good workers and weigh from 2000 to 2700 lbs. to the team. Prices the very lowest. Call and be convinced. Ask for Mr. Malloney. 609 E. 7TH ST.

FOR SALE— Clearing out sale, Monday, Nov. 24, everything will go to the highest bidder. 10 cows, most of them fresh and large milkers, 5 horses, 2 light wagons, 3 sets express harness, 25 tons coal, 100 sacks wood, grain of all kinds, everything must go for cash. Don't fail to come. 2122 N. MAIN ST.

FOR SALE—AS GOOD A 5-YEAR-OLD IRON GRAY mare as there is in the city; weighs 1100 pounds; works single and double; absolutely sound; will stand any place without hitching; this mare is really worth $175; will take $125. Call and see this mare before you buy. At 1060 E. 45TH ST. Central ave. car to door.

FOR SALE—TWO HORSES, 8 AND 10 YEARS old, 1200 and 1400 lbs. Guaranteed to work anywhere, a fine team, no fakes. Flat rack and wagon, buggy, heavy single harness, all for $275. Will separate. Phone 5402 South, R.D. 4, box 538, Redondo car to Ionia avenue, first house.

FOR SALE—ONE TEAM OF GOOD WORK MULES, weighs about 1050 lbs., good work harness, cheap; must sell, as I have no further use for them. Take Garvanza car, get off at Salt Lake track, walk one block north to Humboldt and 21st. 326 N. AVENUE 21.

FOR SALE—A GOOD CHEAP WORK MARE; AS good as gold; works in any harness; not all crippled up; weighs 1200 lbs.; well grained and ready for hard work; price $25; well worth three times the money. Call at 4507 CENTRAL AVE. Car to door.

FOR SALE—3 FINE COWS, ONE FRESH, 2 fresh in a few days; these are young, one 5-year-old, one 4-year-old; the other 2 years; these are fine cows, and will be sold cheap. Call 716 E. 33RD ST.

FOR SALE—DAIRY OF 13 COWS, BULL, TEAM and route; income about $350 per month. Owner going east; must sell before Dec. 1. J. G. PACKARD, Sunset and West Olive. Take Hollywood car.

FOR SALE—AT SACRIFICE, ON ACCOUNT OF leaving city, six horses from 1000 to 1500 pounds, all good true pullers, single or double. Price from $20 to $100. Also harness at bargain. 8300 MONETA AVE.

FOR SALE— 1150-lb. team of chunky mares suitable for any purpose. Also 1200-lb. span of horses, all young and sound, cheap. Two single mares suitable for family, ranch or delivery purposes, 6 and 7 years old. 707 EAST 7TH ST.

FOR SALE—TEAM, HARNESS AND WAGON, WELL matched, young, chunky team, guaranteed sound, standard express wagon covered, just right for a vegetable outfit. South Pasadena car to 239 EAST AVENUE 38.

FOR SALE—BIG TEAM, GOOD COLORS, 3200 lbs., guarantee to be good true pullers, single or double. Good travelers, cost $500, price $150 if taken at once. 8300 MONETA AVE.

FOR SALE — ONE TEAM OF HORSES, WEIGHT 2700; one team of mules, 2200; two sand wagons and harness. This outfit will be sold cheap. 956 W. SLAUSON AVE., near Vermont.

FOR SALE—WORK HORSE, WEIGHT 1375 LBS., sound, 6 years old, color black, guarantee good, true puller, as I have known mate. Will sell for $135; worth $200. 1708 SOUTH MAIN ST.

FOR SALE—OR EXCHANGE—20 GOOD SERVICEable mules, just in from the ranch, will consider good clear lot, house, small acreage, or sell on time. 1234 W. 47TH ST. Vermont 576.

FOR SALE—SPAN SORREL MARES, 5 AND 6 years old, weight 2000 lbs. Fat, sound and an A1 delivery or all-purpose team. Will sell team for $125 or will separate. 609 E. 7TH ST.

FOR SALE—A GOOD COMBINATION DRIVING and draft horse, will sell cheap. This animal will bear a close investigation if you want a delivery animal. FRED FORREST, 845 W. 53d st.

FOR EXCHANGE— 350 fine Eureka lemon trees. Want 2 or 3 good horses or what? Address P, box 249, TIMES OFFICE.

FOR SALE—WELL BRED MARE, WEIGHT 1100 lbs., bright bay. Road or ranch work, reasonable price. M. D. WRIGHT, Foot Mt. Wilson Trail, Sierre Madre.

FOR SALE—BAY HORSE, BLOCKY BUILD, 1100 lbs. Sound and gentle for lady, good true puller, single or double; cost $85. Price $45 for quick sale. 8300 MONETA AVE.

FOR SALE—6-GALLON COW AND CALF, JUST fresh, 7 years old, a beauty. Call Sunday. Covina car to Gaston station, 2 blocks south and 3 blocks east. RIDDLES.

FOR SALE—NICE GENTLE BAY MARE AND light spring wagon, with good harness, cheap for cash, or will trade for good 5-gallon cow. SOUTH 3215.

FOR SALE—4 YOUNG COWS, JERSEY, HOLSTEIN and Durham, fresh and coming fresh, easy milkers, perfectly gentle. Call 413 N. WILSON AVE., Alhambra.

FOR SALE—1500-LB. WORK HORSE, SERVICEably sound, $40; also light peddling wagon, rabbits in hutches; leaving town. At 916 E. NINTH. Phone Main 8573.

LIVE STOCK FOR SALE— Horses, Mules, Cattle, Etc.

FOR SALE—

AUCTION.

TUESDAY, NOV. 25, AT 1 P. M.

BLUE RIBBON AUCTION & SALES STABLES,
757 SOUTH SAN PEDRO STREET.

80 head broke and unbroken horses and mules, 80. We have consigned to us by Messrs. Graham & Rankin of Winnemucca, Nevada, one carload of Double Square Brand, ranging in ages from 4 to 6 years old and will weight from 1100 lbs. to 1250 lbs. each. They are mountain raised stock. With good heavy bone, good feet and are all bays, blacks and grays. The famous Double Square Brand is given up by every one to be the best horse raised in the west and the easiest horse to handle in the world. Will also have one carload of good broke mares and geldings, from 4 to 8 years old, weighing from 1100 to 1400 lbs. each. Among the lot will be several well matched teams of mares and geldings, 20 head of extra good work mules. If you are in the market for anything in the horse or mule line, don't fail to attend this sale, all of the above stock must and will be sold to the highest bidder, without reserve or limit. Don't forget day and date Tuesday, Nov. 25, at 1 p.m. sharp.

BLUE RIBBON AUCTION & SALES STABLES,
757 South San Pedro street.
Wm. N. Snowden, Auctioneer.
Phone Main 2574.

FOR SALE—HAVING DISPOSED OF MY RANCH HAVE LEFT MY BAY TEAM, WAGON AND HARNESS FOR SALE AT U. S. TRANSFER CO.'S BARN. THE TEAM IS 6 AND 7 YEARS OLD, SOUND AND WEIGHS 2900 LBS. AND TRUE AS TEEL; THEY COST ME $550, 5 MONTHS AGO. THE WAGON IS A 3-INCH GEAR, BEEN USED LESS THAN 4 MONTHS, WITH BRAND NEW ORANGE RACK, COST $165 AND A GOOD SET OF $60 DOUBLE HARNESS; WILL SEPARATE THE WHOLE OUTFIT FOR $550, AND WILL GIVE ONLY REASONABLE GUARANTEE BUT WANT TO SELL QUICK. ASK FOR MR. RYAN AT U. S. TRANSFER CO., 846 SAN PEDRO ST.

FOR SALE—ONE PAIR OF WELL MATCHED, sound, buckskin mules, weighing 2300 lbs. One low down blocky team, bay mare mules, weighing 2250 lbs. One pair bay mules, horse and mare, weighing 2300 lbs. One bay mare mule and one brown horse mule, weighing 2450 lbs. These mules are sound and good workers and in good condition. We have collars for the bunch and they are ready to go to work. $800 buys them or will separate. 220 CENTRAL AVE.

FOR SALE—LOOK HERE, ENTIRE OUTFIT, $450. A fine young span of fat blocky horses, weight about 2400, sound and true pullers; also set of brass-trimmed harness, covered with celluloid rings; also 3 1-4 stick wagon, nearly new. This outfit is worth $650. Address 1367 WEST VERNON AVE.

FOR SALE—JUST ARRIVED, ONE CARLOAD OF horses and mules. FROM NORTHERN CALIFORNIA. Some well matched teams; in fact, a horse or mule that will suit most any purpose, ranging in weight from 1000 to 1600 lbs. 1606 SANTA FE AVE., Horse Market. Take Huntington Park car, 7th and Spring, to door.

FOR SALE—GOOD TEAM OF DELIVERY HORSES, bay, fat, $90; also a fine stud horse weighing 1250; gentle and a good worker; cheap; fine gentle pony, 5 years old, sound and gentle, suitable for light delivery, $50. 614 EAST 7TH ST.

FOR SALE—I HAVE AS GOOD AND AS NICE 1000-lb. brown horse as there is any place; sound all over, fat and sleek, and gentle; single or double; he is worth $135; will take $90. Call at 1060 E. 45TH ST. Central ave. car to door.

FOR SALE—SPAN BLACK MARES, FULL SISTERS 6 and 7 years old, weight 2300 lbs., fat, sound and true workers, single and double. Would make fine ranch or all-purpose team. Very cheap for cash. 609 E. 7TH ST.

FOR SALE— 2800-lb. team, 8 and 9 years old, suitable for heavy hauling. They are heavy-boned chunks and absolutely true to work. Also heavy butcher's harness. $225. 707 EAST 7TH ST.

FOR SALE — CHEAP, HORSE, 7 YEARS OLD, sound, gentle, city broke, fine breeding. Can be seen and demonstrated until Wednesday noon. Apply C. A. NICKERSON, Section A, Exposition Park.

FOR SALE—HANDSOME JERSEY-DURHAM HEIFer, fresh 3 weeks, gentle, easy milker, giving over 3 gallons rich milk daily. Fine butter cow. Cheap. Don't call Sunday. 125 N. PRITCHARD ST. N. Broadway car. Phone East 2474.

FOR SALE—ONE 6-YEAR-OLD HANDSOME dapple gray gelding. Absolutely sound. Will work single or double. Weight 1350 lbs. Worth $275. Price $175. Must sell. Also 1 bay gelding 5 years old, 1350 lbs., equally as good. Apply 150 E. JEFFERSON.

FOR SALE—TEAM OF MARES, WEIGH 2500 LBS., good workers, $75; span of mules; harness; weigh 2500; good workers; $75. These are just out of hard work and very cheap. 607 MAPLE AVE.

FOR SALE—BEAUTIFUL PONY, CART, HARNESS, saddle. Very reasonable. Will separate. WILSHIRE 2817.

FOR SALE—HANDSOMEST 4-YEAR-OLD HACKney horse, suitable for ladies; has no faults; one 3-year-old combination mare for ladies or children. COLUMBIA AND HILLSIDE, Pasadena. Phone Colorado 6359.

FOR SALE—NICE LITTLE 700-LB. BLACK PONY; gentle for ladies or children to ride or drive; absolutely sound and afraid of nothing; will sell this pony for $30; cheap at this money. Call 4507 CENTRAL AVE.

FOR SALE—75 HEAD OF HEIFERS, AGES 6 months to 2 years, 20 head of work horses, matched teams, 15 head of colts, 2 to 5 years. FITZGERALD LITLAND CO., Manchester and Alameda.

FOR SALE—DARK BAY HORSE, 8 YEARS OLD, about 1100; guaranteed. Studebaker delivery wagon and buggy and new harness, cheap, on account I have bought a machine. 1224 WEST 39TH ST. Vermont 1554.

FOR SALE—OR TRADE FOR A COW—A GOOD, sound, 900-lb. bay horse; works single and double; will stand without a weight; suitable for almost any kind of work. Call 1060 E. 45TH ST.

FOR SALE—OR HIRE, 20 HEAD YOUNG MULES with harness, ranch or scraper work preferred, also big team horses, reasonable terms. PERRY LOWE, 1602 San Pedro st. Phone South 683.

FOR SALE—HORSE AND BUGGY, MUST BE SOLD at once. A bargain. 6529 S. FIGUEROA ST. Take Homeward ave. or Vermont Heights car. Get off at 66th and Moneta ave.

FOR SALE—10 HEAD OF GOOD WORK MULES weighing from 1000 to 1200 lbs. each, right out of work. Must be sold. Cheap. 739 SAN PEDRO STREET.

FOR SALE—10 GOOD WORK MULES, 1200-1300 lbs., each; sound 8-year-old horse, 1400 lbs.; 6-year-old horse, 1000. This stock will be sold below their value. 1447 SAN PEDRO ST.

FOR SALE—GOOD SPAN OF RANCH MULES, 2400 lbs., gentle and sound, work any place, good pullers; been used on ranch; with double harness, $200. Bargain. 1630 S. MAIN ST.

FOR SALE—HORSE, SURREY AND HARNESS, $75; horse, buggy and harness, $65; these horses are city broke and gentle for a lady to drive. Come and take a ride. 607 MAPLE AVE.

FOR EXCHANGE — NICE SHETLAND PONY, buggy and harness, $125; would take a fresh cow or one soon to be fresh. 6722 S. MAIN. South 567.

FOR SALE—HANDSOME FRESH 4 YEAR FAWN Jersey cow and heifer calf, easy milker, makes two pounds butter daily, gentle cheap. 108 S. DITMAN ST. East First street car.

FOR SALE—A GOOD TEAM OF HORSES FOR A ranch, nice and fat, $100; also a good sized pair of mules, $75; double express wagon, cheap. 614 EAST 7TH ST.

FOR SALE—FOR BAKERY, 2 WAGONS, THREE horses, on 4522 S. PARK AVE. Big bargain.

FOR SALE—FINE JERSEY COW; ALSO JERSEY yearling heifer. SAN GABRIEL BLVD. grocery at Covina line crossing.

FOR SALE—5 GALLON JERSEY, RICH MILKER, be fresh soon. Would exchange for chickens. 4209 STEPHENSON AVE.

FOR SALE—2900-POUND TEAM, 6 AND 8 YEARS old, $250. 1710 E. 9TH ST.

FOR SALE—TEAM OF HORSES, $150, TEAM OF mares, $125; also harness and wagon. 547 CENTRAL AVE.

FOR SALE—FOUR-YEAR-OLD SINGLE DRIVER, $70; broke to ride. 1936 SACRAMENTO ST., in rear.

FOR SALE—GOOD HORSE, WAGON AND HARness; $35; must be sold at once. 121 S. BEAUDRY AVE.

FOR SALE—MILK GOAT, COMING FRESH; ALSO pet sheep. HARRIMAN AVE. El Molino car to city limits.

FOR SALE—BAKER WAGON, HORSE AND HARness, very reasonable. Phone East 4156. 3353 N. GRIFFIN AVE.

FOR SALE—BAY MARE, WEIGHT 1100, FAST-gaited, be 5 next spring. Eucalyptus street, between Second and Third sts., LANKERSHIM, CAL.

FOR SALE — CHUNKY BUILT MARE, WEIGHT 1200 pounds, sound, 7 years old. Work single and double. Make fine ranch mare, cheap. 1708 S. MAIN ST.

FOR SALE—YOUNG JERSEY COW; MUST BE SOLD this week; first reasonable offer takes it. 3212 W. 17TH ST.

FOR SALE—MARE AND STEEL-TIRED BUGGY and harness. Mare is fat, sound and good driver. Outfit $40 or will separate. 609 E. 7TH ST.

FOR SALE—ONE OF THE NICEST DRIVING ponies in the city, 7 years old, and new set of harness. Also 2-seated rubber-tired rig. $75 for outfit. 739 SAN PEDRO ST.

FOR SALE—2 HORSES, GOOD ORDER, READY for work. Will separate. Call after Sunday, 5711 PASADENA AVE.

FOR SALE—SIX DUCKS AND ONE DRAKE, $1 each. MRS. ROESCHMAN, 840 W. 37th st. West 5750.

FOR SALE—20 FINE HOLSTEIN HEIFERS. Inquire H. MULHERRON, 2½ miles S.E. Compton. 108 Home.

FOR SALE—FOUR GEESE, 7 MONTHS OLD, weighing over 12 lbs. each. Want $3.25 each. Phone South 5314. OWNER, 1149 E. 49th st.

FOR SALE—CORNISH INDIAN GAME PRIZE WINning cockerels, pullets, sacrifice. Georgia or Vermont Heights car. 819 W. 80TH ST.

FOR SALE—CHEAP, GOOD MARE; GENTLE AND true; can do any kind of work. Apply at southeast corner 12th and Hobart. Phone WEST 2487.

FOR SALE—GOOD DAIRY COW. TAKE TORrance car, get off at Lajota, walk east to sixth house, LARSON RANCH.

FOR SALE—12 HEAD OF MULES, 1050 TO 1250 pounds, prices $150 to $300 span. 1710 E. 9TH ST.

FOR SALE—BIG SPAN MULES, WEIGHT 2700 lbs., and nearly new 3¼-inch sand and gravel wagon. Outfit $275 or will separate. 609 E. 7TH ST.

LIVE STOCK FOR SALE— Horses, Mules, Cattle, Etc.

FOR SALE—

JUST ARRIVED.

20 HEAD OF THE BEST SECOND-HAND MULES IN THE CITY, RIGHT OUT OF HARD WORK AND IN GOOD SHAPE, THEY WEIGH FROM 1800 TO 2400 LBS. A PAIR AND WILL BE SOLD AT PRICES THAT CANNOT BE EQUALLED ANYWHERE. WE HAVE PAIR WHICH WE CAN SELL AS LOW AS $100 AND WILL GIVE A 30 DAYS' GUARANTEE WITH EVERY PAIR; IF YOU ARE LOOKING FOR MULES TO GO RIGHT TO HARD WORK AT ABOUT ONE-HALF THEIR VALUE, COME AND LOOK THEM OVER.

U. S. TRANSFER CO.,
846 SAN PEDRO ST.

FOR SALE—HAVE SOLD MY RANCH AND HAVE moved to the city and must dispose of my teams at once, as I have no place to keep them. I have one span of good mules, weighing about 2500 and one span of good work mares, weighing about 2500. Any part or all for sale very cheap as I must sell at once. MRS. SMITH, 4424 Stephenson ave. Take Stephenson ave. car, 7th and Spring.

FOR SALE—1200-LB. HORSE, 8 YEARS OLD, GENtle, true, puller, sound. My husband has left the city for Arizona on account of sickness and I am compelled to sell as I must follow immediately. Cheap to party who will give good home. Call 4005 SOUTH PARK. San Pedro-st. car.

FOR SALE—BAY MARE, WEIGHING 1200 LBS., good work order, sound and gentle, good worker, having disposed of my express business, I am compelled to sell on account of leaving city, cheap. Call for Mr. Jackson's mare. U. S. TRANSFER CO., 846 San Pedro st.

FOR SALE—GOOD ALL-PURPOSE HORSE. Weight 1100 lbs. and sound. $60. Also one cheap horse, good driver, gentle and sound, $25. Also mare, weight 1150 lbs., sound and a good worker, $35. All this stock sold with a guarantee. 739 SAN PEDRO ST.

FOR SALE—TEAM OF BROWN HORSES, 6 AND 7 years old, sound and good workers. They will do ranch work or teaming. We have quit both as we will sell very cheap, weight between 1200 and 1300 lbs. I live 3679 SAN PEDRO ST. Call Sunday, Monday or Tuesday.

FOR SALE—ONE BEAUTIFUL PINTO DRIVING horse, gentle, for women or children. 6 years old. We have an auto and must sell regardless the price. Yours truly, 3681 SOUTH SAN PEDRO STREET.

FOR SALE—LITTLE MARIE, ONE OF THE nicest driving mares in the city. Can step a 2:30 clip. Sound and gentle for lady to drive. Will sell for $75 if sold by Wednesday. 609 E. 7TH ST.

FOR SALE—I HAVE AS GOOD A GRAY 1100-LB. horse as ever lived, for $45; works single or double; will stand with weight; would make dandy for express, laundry or ranch purposes; find him at 1060 E. 45TH ST., CENTRAL AVE.

FOR SALE—BLOCKY TEAM OF MULES, SOUND and good workers, weight 2100 lbs., have been used as an orchard team; have no further work for them, have sold my ranch, will sell them for $165; worth $250 to any that has any use for them. 2529 E. FIRST ST.

FOR SALE— White Leghorn laying hens, $9; White Leghorn pullets, 7 months old, just start laying, $10 dozen, delivered and guaranteed. 1224 W. 39TH ST. Vermont 1554.

FOR SALE—A JERSEY HOLSTEIN COW, FRESH, 1 month, giving 36 lbs. milk per day; also one 7 year old mare, cheap or will trade. Address W. MONTANA ST., at Salt Lake Track, Pasadena.

FOR SALE—GOOD RANCH HORSE, WAGON AND HARNESS, $40; WOULD SEPARATE. 2215 COURT ST. ADDRESS T, BOX 181, TIMES OFFICE.

FOR SALE—THREE GOOD WORK HORSES, PRICES from $25 to $50; two sand wagons for sale, good as new. 558 CENTRAL AVE.

FOR SALE—OR HIRE—ALL KINDS OF HORSES and buggies and wagons. Call and see us; will treat you right at 4507 CENTRAL AVE.

FOR SALE—WORK HORSE, CHEAP. 137 E. 25TH ST.

FOR SALE — MARE, 5 YEARS OLD, WEIGHT 1100, fat and sound, city broke, double or single, $85. 137 E. 25TH ST.

FOR SALE—MARES, MULES AND HORSES, CARload of work, ranch, delivery and all-purpose mares and horses; one span of large, young mules, cheap. Call 851 SAN PEDRO ST., corner 9th.

FOR SALE — BAY HORSE, SIX YEARS OLD, weight 1050 pounds; road cart and harness. Also sorrel saddle mare and saddle, will sell cheap, as I have no use for them. 1401 W. NINTH.

FOR SALE—9 COWS AND ONE 16 MONTHS' OLD bull, $800 for all, or will separate. 333 W. 82ND ST.

FOR SALE — GOOD ALL-AROUND WORKING horse. Very reasonable, as I have no work for him. 142 EAGLE ROCK AVE. Garvanza 325.

FOR SALE—HORSE, BUGGY AND HARNESS, HAVE no more use for it, come look it over and make us an offer. 1034 CROCKER ST.

FOR SALE—1000 PRETTY FAT CHUNKY HORSE, sound, safe for lady to ride or drive, good buggy and harness, $85 for outfit; will separate. 678 E. 37TH ST. San Pedro-st. car.

FOR SALE—GOOD PLUG DELIVERY HORSE, $10. Call Sunday or Monday morning. HUNT, 5271 Central.

FOR SALE—ONE BAY MARE, SOUND AND CITY broke, safe for women and children, drive single and double, cheap. Inquire 449 E. 30TH ST.

FOR SALE—HORSE; KIND, GENTLE FOR LADY, children, newly painted buggy, harness, $27 for outfit. 1000½ E. JEFFERSON ST.

FOR SALE—GOOD 1100-LB. BROWN MARE, sound, city broke, true puller, good traveler, rides, buggy and harness, $85. 943 N. MARIPOSA AVE. Heliotrope Drive or Colegrove car.

FOR SALE—$150 BUYS OUTFIT, TEAM, WAGON and harness, just from the country. Address 232 S. FIGUEROA.

FOR SALE—ONE HORSE, SINGLE WAGON AND harness, complete, at a bargain. LOS ANGELES CARBONIC CO., 514 Molino st., Los Angeles.

FOR SALE—2 LIGHT MULES, WITH HARNESS and wagon; also 2-seated buggy. 566 N. ST. LOUIS ST. Boyle 2050.

FOR SALE—GOOD WORK TEAM, WEIGHT 2350 pounds, sound, $150, with good set of harness, good team for ranch. 1708 S. MAIN ST.

FOR SALE—BARGAIN, SMALL SADDLE HORSE, 9 years, city broke, bridle wise, healthy and sound. HOME 59479.

FOR SALE — HORSES AND WAGONS; HAVE bought a machine. WEST SIDE GROCERY, 1424 W. Pico. Broadway 4023.

FOR SALE—A GOOD SAND WAGON, $50; SEVERAL other horses and wagons for hire. 558 CENTRAL AVE.

FOR SALE—17 FINE DAIRY OR FAMILY COWS, from 4½ to 6 gallons; milk at 5 p.m. ALBERT SORENSEN, 550 W. 90th st.

FOR SALE—HANDSOME SHETLAND PONY, WILL ride and drive; 5 years old; at COLUMBIA AND HILLSIDE, Pasadena. Phone Colorado 6359.

FOR SALE—DON'T READ THIS BIG BARGAIN, only $130 for a quick sale, fine horse, harness and $165 buggy. 3901 HILL ST.

FOR SALE—2 HORSES, 1 COMBINATION HORSE and 1 to ride. See MR. CARR, at Tournament Park, Pasadena. Phone Fair Oaks 886.

FOR SALE—A HORSE, WAGON AND HARNESS, outfit complete $40; also a good surrey, $15. 614 EAST 7TH ST.

FOR SALE—OR EXCHANGE—FINE LARGE FAT Jersey cow, fresh in 6 months. 1150 W. ADAMS ST. Tel. 24450.

FOR SALE — GOOD FAT CHUNKY TEAM OF mules, good harness, cut-under express wagon, $140. This is a snap. 808 SAN PEDRO.

FOR SALE—OR HIRE, 12 BIG MULES WITH HARness. 366 ALISO ST.

FOR SALE—WELL-BRED PRETTY AND GENTLE colt, 19 months old. 4800 S. MAIN.

FOR SALE—GENTLE HORSE, BUGGY AND HARness. 516 BIXEL. 53384.

FOR SALE—JERSEY COW, FRESH SOON, VERY rich milker. 836 E. 23RD.

FOR SALE — TEAM OF RANCH HORSES, HARness and farm wagon, $125. 547 CENTRAL AVE.

POULTRY—POULTRY SUPPLIES— For Sale, Exchange, Wanted.

FOR SALE—MALLARD DUCKS AND RINGNECK pheasants, E. L. TOWNSEND, R. F. D., box 189, San Gabriel, Cal.

FOR SALE—18 WHITE LEGHORN LAYING HENS, through moulting, for $8.50. Heliotrope car. 730 N. HARVARD BLVD.

FOR SALE—R. I. COCK, LARGE AND VIGORous, good stock; bargain at $3. 5861 SOUTH FLOWER ST.

FOR SALE—WHITE AND BLACK ORPINGTON pullets, cock and young cockerels. Call 39322, after Sunday.

FOR SALE—21 FINE LAYING HENS, MIXED Rocks, Reds, $1 each, $1.25 for pick. Some young Red pullets, 60c. 3106 LA SALLE ST.

FOR SALE — 200 PULLETS, WHITE LEGHORNS, Black Minorcas, also Reds. Will let go reasonable. Call 413 N. WILSON AVE., Alhambra.

FOR SALE—TURKEYS; YOUNG, GRAIN FED, 25c a pound. 411 W. NINTH ST. Glendale. Home 821. Sunset 113R.

FOR SALE—BREEDING DOES, BUCKS AND SMALL rabbits, Hawthorne car, Burleigh tract, Connecticut st. B. COLLICOTT.

FOR SALE—PEN IMPORTED BLACK ORPINGtons, cheap, also eight Cochin bantams. WEST 2130.

FOR SALE—PAIR ENGLISH RING NECK PHEASants, or will exchange for Buff Cochin bantams. Phone 77471.

FOR SALE—YOUNG MALE COLLIE, FINE BREED or will trade for chickens or rabbits. GEO. C. WILSON, 201 S. 4th st., Sawtelle, Cal.

FOR SALE—A FEW LIGHT BRAHMA COCKERELS, fine stock; for sale cheap. Eggs for setting. TELEPHONE F1418.

FOR SALE—POINTER PIGEONS, SOME THAT WILL make show birds. CYPRESS AND FLORENCE AVE., Hyde Park.

FOR SALE—TEN RHODE ISLAND RED COCKERels, six months old, $1.50 and $2. Call 1156 N. KINGSLEY DRIVE. Colegrove car.

FOR SALE—CYPHERS INCUBATOR, 500-EGG CApacity, in good condition. Half price, $20. 2639 BUDLONG AVE. West 4769.

FOR SALE—FIVE BLACK MINORCA ROOSTERS, $1.50 each. 633 LONG BEACH BLVD. Take Redondo car.

FOR SALE—FINE YOUNG ROASTING DUCKS, also one pair fine young geese. Inquire 3430 FIFTH AVE.

FOR SALE—TURKEY, BARROCKS, PULLETS AND Ancona hens, Belgian rabbits; bargain. 1587 EAST 64TH ST. Watts car.

POULTRY—POULTRY SUPPLIES— For Sale, Exchange, Wanted.

HENS—PULLETS—COCKS—
Monday we will have on sale the following, subject to what is sold Saturday afternoon: 200 of the very best White Leghorns that we have ever had here; these are through the moult and are fine clean stock; we will sell at $1 each Monday. If you want REAL White Leghorns see these. 24 Brown Leghorns through the moult, special at $10 per dozen; 24 Barred Rock yellow legged pullets, great big, fine ones, good enough for the poultry show, $2 for the best.
Six big, fine light Brahma pullets only $1.25 each; 3 fine Black Minorca cocks for breeding purposes, $2.50 for the choice. Six guinea fowls, special Monday only, at $1 each; these have always sold at $1.50.

CHICKS

Monday we will have Barred Rocks, R. I. Reds, Brown Leghorns, etc., most of the Reds are already sold, but will have quite a few of the others. We ship chicks everywhere within 50 hours. Send for 66 page catalog.

"PIONEER" INCUBATORS

The 500 size of the Pioneer Incubator is now on exhibition, it is not only as good as the best, but is absolutely the best hot water incubator on the American market today; seeing is believing; investigation is what we wish.
A. G. Rowe, Inglewood, has 34 of the old style 612, and has just bought 30 of the new styles; our price is LESS and the incubator is better. See it any day. Visitors welcome.
PIONEER HATCHERY CO., 112 East 8th, M.5651; F1635.

FOR SALE—

CONKEY SAYS:

BE THANKFUL for the poultry industry. The little old hen will reduce the high cost of living if treated right. Winter eggs? Sure you can get them if you feed right and sprinkle a little Conkey's Laying Tonic in the mash. Once a day is enough. Very economical. 25c, 50c and $1.00 sizes. Pails, $1.60 and $3.
BE THANKFUL Roup can be treated successfully with Conkey's Roup Remedy. Put it in the drinking water and let the fowls take their own medicine. Give it at the first signs of sneezing, coughing or moping. Don't be too late or you may lose your whole flock, as Roup is contagious. Best plan is to have it on hand in Roup season and use occasionally as a preventive. 25c, 50c and $1.00 sizes.
BE THANKFUL there's a Conkey Remedy for most every known poultry ailment. You can buy any Conkey Remedy on plain agreement, your money back if not satisfactory in every way. Ask your dealer for CONKEY'S POULTRY BOOK—FREE.

FOR SALE—

"OCULUM."

A remedy and a preventive for cholera, roup, white diarrhoea and sore head. Inoculate your breeding birds and note the result. Two sizes, $1 and 50c.
GREAT HOUSEHOLD REMEDY.
For Lumbago—Take internally 10 drops on sugar, repeat daily for several days.
For Wounds—Bathe wound.
For Rheumatism or Colds—Rub well externally with Oculum.
Sore Throat—Rub outside of throat and paint inside with feather dipped in Oculum.
Pacific Coast Agents.
GERMAIN SEED AND PLANT CO., 326-328 South Main street.

FOR SALE—POULTRY. Fat young turkeys and toms. Get your Thanksgiving turkey order in now. Do not eat cold-storage turkeys when you can buy them fresh from the ranch. Prices will advance before Thanksgiving. Orders received now at present selling price for Thanksgiving delivery or sooner if desired.
BLUE STAR POULTRY RANCH, WASHINGTON BLVD., near IVY STA. Main 938. F7607.

FOR SALE—100 FINE YOUNG WHITE LEGHORN hens, $10 dozen. 50 pullets, four to five months old, 60 cents each; 2 dozen hens, $9 dozen; 50 fine R. I. Red laying pullets and young hens, $15 dozen; 20 young Light Brahma hens, also Games, etc., $1.50 each. Extra choice Turkeys, 28 cents; plump fryers and roasters and hens for Thanksgiving. Send for catalogue. P. COOK MAMMOTH HATCHERY, 3017 S. Main st. Telephone South 1302. Home 22963.

FOR SALE—

CYCLE HATCHERS AND BROODER HATCHERS hold 50 eggs, constructed entirely of metal except insulation, is self-regulating, requires no supplied moisture and will last a lifetime. Call or send for circulars.

GERMAIN SEED AND PLANT CO., 326-330 South Main street.

FOR SALE—BABY CHICKS, BARRED PLYMOUTH Rocks and R. I. Reds. Strong, good stock, $15 per hundred. F. A. CROOKS, East D st., box 116, R. D. Phone 296 J, Ontario, Cal.

FOR SALE—RABBIT FARM. IF YOU ARE LOOKing for something in rabbit and poultry line, do not overlook this opportunity, which is the best on the market; the business will justify your anticipation of something best and least cost: 442 E. 84TH ST. Take Homeward ave. car, walk east on 84th st.

FOR SALE—CONKEY'S LAYING TONIC. For the hen to lay the greatest number of eggs her health must be kept in perfect condition and the egg-producing organs kept free from irritation and disease. 25c, 50c and $1 packages. 25-pound pail $3. No trouble to use. ASK YOUR DEALERS. GERMAIN SEED AND PLANT CO., 326-328 South Main street.

WE SELL POULTRY BUT WE WANT TO BUY the following: Buff Orpington hens, will pay $1.40; Buff Orpington cocks, will pay $2 to $3; White Wyandotte cock, A. T., will pay $3; Silver Laced Wyandotte hens, will pay $1.50 each. When you have poultry to sell see us last. PIONEER HATCHERY, 112 East 8th, M.5651; F1635.

FOR SALE—AVENARIUS CARBOLINEUM, A RADical remedy against vermin in poultry houses. When used according to directions, is guaranteed to prevent mites and lice in poultry houses for a whole year with one application. Send for circular. GERMAIN SEED AND PLANT CO., 326-328 South Main street. Los Angeles, Cal.

FOR SALE—WANTED—TO BUY, POULTRY OF ALL kinds—Hens, 15c to 16c per pound; roasting and frying chickens, 18c to 20c per pound. Also want turkeys, geese, ducks, Belgian hares and squabs. We are in the market at all times and will pay the highest price. A. B. M'NEELY, 1922 W. Adams. Phones: 71135; WEST 40.

FOR SALE— International Sanitary Hovers. They are safe, easy to operate and most practical hovers on the market. Send for special circular. GERMAIN SEED AND PLANT CO., 326-328-330 South Main street.

FOR SALE—NOW IS THE TIME TO GET YOUR White Rock rooster for breeding. Very cheap if sold at once. Your choice of nine. Come and make your offer. One New Zealand breeding buck. Vermont Heights car to Woodcrest. YATES.

FOR SALE— Queen Incubators and Brooders. A high class, hot water incubators, at a cheap price. Write for new catalogue. GERMAIN SEED AND PLANT CO., 326-328-330 South Main street.

FOR SALE—BARRED ROCK, RHODE ISLAND RED, Anconas, White Orpington, White Wyandotte cockerels, hens and pullets, orders taken for home, grown dressed poultry. 3430 SULPHUR ST. Phone East 2192.

WANTED — WHITE LEGHORNS, BARRED ROCKS, R. I. Reds, Pekin Ducks, Geese, and Bronze Turkeys. Will pay some cash and a beautiful lot 50x150 located in Santa Monica. Address O, box 301, TIMES BRANCH OFFICE.

FOR SALE— Cyphers Brooders and Poultry equipment. Send for special catalogue C. GERMAIN SEED AND PLANT CO., 326-328-330 South Main street.

FOR SALE—FINE WHITE ORPINGTON COCKERels; 1912 prize-winning cockerel, $5 each; will exchange for pullets, or yearling hens. E. L. WOLF, Monrovia, Cal.

FOR SALE—TURKEY GOBBLER, LIGHT THORoughbred Brahma pullets and white Rock cockerel. 1114 LA PUERTA ST., 4 blocks south Stephenson and Indiana st.

FOR SALE—BLACK LANGSHAN CHICKENS, 7 hens and rooster, hens commencing to lay. Call at 867 E. 54TH ST.

FOR SALE—A FEW MORE OF THOSE VERY fine White Orpingtons, Kellerstrass strain, also some fine Buffs, Stewart and Latham strains. 785 KENSINGTON ROAD. Main 1737.

FOR SALE—THOROUGHBRED FISHEL WHITE Wyandotte and Kellerstrass White Orpington roosters. M. R. McCRORY, 2408 West Blvd. Phone 73398.

FOR SALE—VERY FINE RED COCKERELS, 9 months old. Laying pullets, cheap. 631 W. 16TH ST.

FOR SALE—THOROUGHBRED BLACK MINORCAS, 12 hens and fine rooster, very reasonable. 1019 E. SLAUSON AVE. Phone South 6067.

FOR SALE—DOVES, 1036 WEST 16TH ST. PHONE 21271.

FOR SALE—FINE PEN OF PEERLESS ANCONAS, hens and cock or cockerel. Also few fine Sea Bright Bantams. 1327 PACIFIC AVE.

WANTED—RABBITS AND POULTRY OF ALL kinds. We pay highest market prices and call for same. S. M. BASHOR & CO., 936 Central ave. Main 3992.

FOR SALE—300 WHITE HOLLAND AND BRONZE turkeys, 8 pounds and up. 3648 E. SIXTH ST.

FOR SALE—A FINE LOT RHODE ISLAND RED pullets and hens, thoroughbred stock, cheap if taken quickly. Call HOME 568697.

FOR SALE—TURKEY, CORN FED, 2½ DOZ., 10 to 20 pounds each. Send or bring order. 535 W. 92ND ST.

FOR SALE — CHEAP, TWO STANDARD BRED, Rhode Island Red roosters, at 1201 E. 46TH ST.

FOR SALE—CORN-FED TURKEYS FOR THANKSgiving. Call WATERWORKS, corner Compton and Slauson ave.

FOR SALE—DUCKS AND CHICKENS. 522 WEST 63rd st. VERMONT 2373.

FOR SALE — BLACK MINORCA COCKERELS, 7 months old; fine stock, handsome birds, $5 each. F. A. ALEXANDER, box 569, route 8. Phone Main 8800, Station 45.

FOR SALE—350-EGG JUBILEE INCUBATOR, TWO brooders, two fireless brooders and wire frames for same. 1598 WEST DRYDEN ST., Casa Verdugo.

FOR SALE—A FEW FULL-GROWN STANDARD-bred Rhode Island Red cockerels. For quick sale $2 up. Will average 8 lbs. each. 624 S. EVERGREEN AVE. Phone Boyle 2222.

FOR SALE—WESTERN POULTRY BOOK BY MRS. A. Baisley. A complete book for California conditions. Price $1, postpaid. GERMAIN SEED AND PLANT CO., 326-328 South Main street.

FOR SALE—3 INCUBATORS AND HOT WATER brooders, almost new; cheap. Take York blvd. car to York Blvd. and Avenue 56, two blocks north to 5624 STRATFORD ROAD.

FOR SALE—WHITE LEGHORN, BUFF ORPINGton, R.I. Red pullets; mated pigeons, rabbits. 531 W. 43RD ST. Home 28172.

FOR SALE—FINE HOME-GROWN TURKEYS, $1.75 to $2.75 each, 700 West Ninth street, Glendale. Phone GLENDALE 422R.

FOR SALE—FOR YOUR THANKSGIVING TURKEY, ducks, hens and fryers, all fat, at reasonable prices, call 1594 E. 48TH PLACE.

POULTRY—POULTRY SUPPLIES— For Sale, Exchange, Wanted.

FOR SALE—
MORE EGGS. LARGER FOWLS.
BY USING
DARLING'S NEW PROTEIN BEEF SCRAPS.
These beef scraps are actually made from fresh beef trimmings of the meat markets, and are warranted pure and free from taint. Can be fed either dry or mixed with mash.
ASK YOUR DEALER OR
GERMAIN SEED AND PLANT CO., 326-328 South Main street.

FOR SALE—TURKEY BAR ROCKS, PULLETS AND rooster. 1057 DEWEY AVE.

FOR SALE — PIGEONS, VERY CHEAP. 29085.

FOR SALE—42 BRAHMA CHICKENS; A BARgain. Call 1332 MYRTLE ST.

FOR SALE—GEESE, $2 AND $2.50 EACH. CALL 810 SOUTH LOS ANGELES ST.

FOR SALE—CHICKENS, ASSORTED BREEDS, NO DEALERS. CALL 3668 S. SAN PEDRO ST.

FOR SALE — THANKSGIVING TURKEYS AND ducks. 1020 FAIRVIEW, Glendale.

FOR SALE—DUCKS, YOUNG FAT MILK FED, $1.25 each or 7 for $8. 3521 E. SECOND ST.

FOR SALE—YOUNG GEESE. PHONE WILSHIRE 522

FOR SALE—6 BARRED ROCK PULLETS, SOON BE laying. Call 1231 W. 49TH ST.

FOR SALE—CHICKENS AND DUCKS, DIFFERENT kinds, cheap. 2300 CANTON DRIVE, Hollywood.

FOR SALE—ONE LARGE BRONZE TURKEY AND 2 hens. EAST 214.

WANTED—A FEW LIVE SQUABS. TELEPHONE 26204 before 11 a.m. daily.

FOR SALE—YOUNG, WELL FED TURKEYS AT reasonable price. 510 N. RAMPART ST.

Birds.

FOR SALE—BIRDS, BIRDS, BIRDS, THE GOLDen and orange-colored English fancy canaries, Belinote, Opera Rollers, the best that Germany produces, ever-singing warblers, the kind that fill your home with music and delight. European finches, skylarks, nightingales and robins. Of aviary birds we have the largest selection and all in good plumage and condition. Goldfish, of course, many different kinds and globes for them. The best makes of cages in all styles and sizes. Pheasants and other ornamental land and waterfowl. Dogs of all kinds, food, seeds, remedies for all your pets. Full line of kennel supplies. Books on birds, dogs or cats free. L. M. GRIDER'S BIRDLAND, Two Stores, 1301 Central ave. and 216 Mercantile Place, Los Angeles, Cal.

FOR SALE—
LOS ANGELES BIRD STORE, 629 W. Sixth st.
Formerly at 640 S. Spring st. Received this week a large shipment of St. Andreasberg roller canaries, Harts Mountain warblers, the beautiful Yorkshire and Norwich, also aviary birds. We have now on hand the finest lot of canaries ever seen in Los Angeles. Fine young Panama talking parrots, guaranteed. We buy and sell all kinds of thoroughbred pups and pet animals; bird cages, seeds, supplies of all kinds.
PHONE F1412.

THE AVIARY AND AQUARIUM—
Opposite Eastlake Park.
Offers the finest collection of birds, pet animals and fancy fish in the city. All birds kept in outdoor aviaries, insuring healthy stock.
Talking parrots, $7.50 to $15.
Imported canaries, guaranteed singers, $3.50.
Aviary birds, pheasants, goldfish, cages, aquarium plants, supplies at right prices. Open Sundays.

FOR SALE—CANARY BIRDS, CAGES AND SUPplies. Choice singers in Norwich, German warblers, Hartz Mountain and St. Andreasberg rollers. GERMAIN SEED AND PLANT CO., 326-328-330 South Main street.

FOR SALE—WE HAVE A FEW LARGE ORANGE-colored, full-blooded Norwich canary singers that we raised this year. 1238 E. SEVENTH ST., near Central ave.

FOR SALE—POLLY AND CAGE AT A BARGAIN, not two years old, good talker, for $10. If given a good home. 311 E. 14TH ST.

FOR SALE—ALL YELLOW CANARY BIRDS, HARTZ Mountain and Belgium strain. No dealers. 3451 PASADENA AVE.

FOR SALE—WHITE FANTAILS, PIGMY POUTERS and Homers. Prize winners. G. L. EWEN, 301s Sabina st., city. Phone Boyle 3350.

FOR SALE—9 MALE AND 11 FEMALE CANARY birds; price very reasonable. PHONE 41547.

FOR SALE—PIGEONS, MATED AND BANDED, Carneaux and runts. 24 S. SECOND, Alhambra.

FOR SALE—BEAUTIFUL YOUNG GERMAN canaries (singers, $3.) Females, 50c. 4810 WADSWORTH ST. Not home Sundays.

Cats.

KITTENS. KITTENS. ANGORA KITTENS—
They have the sweetest round faces and long, heavy coats; eyes simply a blaze of color; weaned and house broken, and if it dies I replace it free. Only four of these exquisite kittens left. This is also the home of the famous Bonnie Rex stud. Service $5. FAIRCHILD'S SANITARY KENNELS, 1436 Valencia.

FOR SALE—CAT AND KITTENS, TEN WEEKS old, gentle pets, pedigreed and good hearing, fine Christmas presents. Will sell cheap. No room. 3629 PERCY ST., rear. Stephenson avenue car to Esperanza.

BEAUTIFUL WHITE ANGORA FEMALE CAT FOR sale. 618 E. 23RD ST. 24012. Must sell.

THOROUGHBRED WHITE ANGORA CAT AND kittens for sale. 1230 LEIGHTON AVE. Vermont 3263.

FOR SALE—FINE WHITE ANGORA CAT, MALE, 7 months old. PHONE A5926.

Rabbits, Bees, Goats, Etc.

FOR SALE—50 RABBITS AND HUTCHES, 26 does, all bred, 3 buck and 20 young; consider shotgun as part, rest cash. Price $55. Call 522 S. MOTT, evenings or Sundays. E. 4th st. car.

FOR SALE—NEW FINE FULL-BLOODED FLEMish Steel Giant rabbits, both bucks and does, old enough for breeders. C. S. SCOTT, phone 74327.

FOR SALE—FINE BRED NEW ZEALAND RABbits, bucks, does and young. Sell at bargain to make room. M. R. McCRORY, 2408 West Blvd. Phone 73398.

FOR SALE—BELGIAN BUCKS AND DOES, BREED; also with young. 152 KERN ST. Phone Main 4717.

FOR SALE — 30 NEW ZEALAND RABBITS, 12 does, fine for breeding. 937 ISABEL ST. Eagle Rock Valley car on Spring to Maceo st.

FOR SALE—ONE HORNLESS SWISS, ONE HORNless Toggenburg, one Spanish milk goat, cheap. 923 E. 46TH ST.

FOR SALE—EXTRA FINE RED NEW ZEALAND bucks. Reasonable. 107 N. KINGSLEY DRIVE. Western ave. car.

FOR SALE—25 LARGE YOUNG DOES, BRED AND with young, cheap; home Sunday. 4300 E. FIRST ST.

FOR SALE—FLEMISH AND NEW ZEALAND bucks. WRIGHT, 322 E. 61st st.

FOR SALE—FLEMISH GIANT RABBITS, YOUNG and old, full blooded. 1118 W. 9TH ST.

FOR SALE—FINE SWISS MILK GOAT, CHEAP. Phone HOLLYWOOD 2145.

Dogs and Dogs at Stud.

FOR SALE—SPRATT'S COMPLETE LINE OF DOG and cat foods and remedies. Dog collars and leads, both large and small sizes. GERMAIN SEED AND PLANT CO., 326-330 South Main street.

DOG SHOW ENTRIES AT HOTEL LANKERSHIM, November 5 to 15, under the auspices of the Ladies' Kennel Association of Southern California, November 27, 28, 29. Secretary, 150 ARROYO DRIVE, Pasadena, Cal.

THE PET HOSPITAL—
For Dogs, Cats and Pet Stock.
Corner 16th and Pacific ave.
DR. J. A. DELL.
Phones: 53989. West 1791.

FOR SALE—FINE BOSTON TERRIER PUPPIES from prize-winners last show; screw tails, evenly marked; reasonable. 4225 GRIFFIN AVE. Home 31582.

FOR SALE—BARMAID, PRIZE WINNING ENGLISH bull, sired by Maston Bar None—Coast champion; ready for breeding; for quick sale, $50. Phone West 5533. Res., 1438 S. UNION.

FOR SALE — THOROUGHBRED BULL TERRIER pups, 10 weeks old, pedigreed, cheap; brindle and white. Call week days, 110 S. DITMAN ST. Phone 2331.

FOR SALE—CHEAP, NOTHING NICER FOR A Christmas present, classy little screwtail Boston Terrier pups, sired by Koehlar's Lazarre, registered pedigreed stock. 1182 E. 34TH ST.

FOR SALE—SOME EXTRA GOOD AIREDALE PUPpies, 3 months old, at the Murphy ranch, FLOWER and EVERGREEN STS., Hyde Park.

FOR SALE — HOUNDS, TRAINED DEER, WOLF, fox, bear, bloodhounds; guaranteed; 50-page illustrated catalogue; 5-cent stamp. ROCKWOOD KENNELS, Lexington, Ky.

FOR SALE—BRINDLE BOSTON BULL MALE PUP, two months old. 198 W. 27TH PLACE.

FOR SALE—BOSTON TERRIER PUP, SIRED BY Champion Arroyo Aviator Airedale terrier, sired by imported Beklo Forrester. All popular breeds at stud. DR. CRANDALL'S BOARDING AND TRAINING KENNELS, 1709 W. Washington st. 71190. West 4163.

FOR SALE—BEAUTIFULLY MARKED THOROUGHbred blue ribbon Scotch Collie puppies. FULLER'S COLLIE KENNELS, 2657 N. Sichel st.

FOR EXCHANGE—1 10 MONTHS OLD; ALSO 2 male puppies, Bull Terriers, for females, either Terriers or Pit, great watch dogs. 1348 BEACHWOOD DRIVE.

FOR SALE—BOSTON TERRIER PUPPIES, GOOD all over. ARROYO KENNELS, Pasadena. Sierra Madre car to Blanch street, corner Santa Anita and Oneida sts., or Lamanda Park car.

FOR SALE—BOSTON TERRIER PUPPIES AND grown dogs, at stud. The WHATCHEER, a Boston with head, tail, color and markings. 5823 GREGORY. Phone Hollywood 1769.

FOR SALE—PERFECTLY MARKED PEDIGREED Boston bull terrier puppies. Arroyo Kennel stock. 114 SOUTH CARONDELET ST. Phone 54340.

FOR SALE—MY THOROUGHBRED FAWN ENGLISH bull female, swell automobile dog. 1626 E. 23RD ST. Phone 23383.

FOR SALE—AIREDALE PUPPIES, BEAUTIFULLY marked, registered. Males $25. Phone 31354. 4001 PASADENA AVE.

DOGS TO BOARD AND TRAIN, 20 YEARS' EXperienced, East and West. BOX 155, Hyde Park, Cal.

FOR SALE—THE BEAUTIFUL PRIZE WINNING 17-pound Boston terrier, Buster Boy, auto and house broke. 1064 SAN JULIAN, Jevne's Stables.

FOR SALE—PRETTY SCOTCH COLLIE PUP, ALSO St. Bernard pup, $2 apiece. 6722 SOUTH MAIN. South 567.

FOR SALE—CHEAP; POINTER DOG, 18 MONTHS old; well trained on ducks and quail. Phone 931 W3 Long Beach.

FOR SALE—FRENCH POODLES FROM PRIZE winners, very cheap. 234 WINSTON ST.

FOR SALE—GENUINE COLLIE PUP, PEDIGREED. 6320 ROBLES AVE., Garvanza.

FOR SALE—WELLBRED 5 MONTHS OLD COLlies, sable and white. 4029 OAKWOOD AVE. Heliotrope Drive car.

POULTRY—POULTRY SUPPLIES— For Sale, Exchange, Wanted.

Dogs and Dogs at Stud.

FOR SALE—
MALTOID MILK-BONE DOG
dogs may be obtained in
boxes holding 10, 25 and 50
MALTOID MILK-BONE PUPPY
small breeds and puppies,
and 25c cartons, in
pounds.
MALTOID MILK-BONE PUPPY
cording to directions,
fect soft food for
condition. It may be
FOR SALE BY
GERMAIN SEED AND PLANT CO.,
326-328-330 South Main

FOR SALE—PUPS, PUPS,
tons, bull pups, Airedale
beautifully marked, the
eranian spitz pups, like
pups, also water spaniels
grown spitz; grown black
white bull terrier pups;
months; a number of other
useful for watchdogs.
canaries. PUPPYLAND,
way 133.

AT STUD — THE SUPERB
SANCHO PANZA, 167961
lines? Dark seal-brindle color?
Screw tails? Type? Charter?
PANZA! Fee but $5.00.
LAKE AVE., Pasadena.

SHAW'S DOG AND CAT HOSPITAL,
1264 W. Second st.
The most modern hospital on the
Inspection invited.
Home 51138. Broadway

FOR SALE—AND AT STUD:
Pomeranians, from four
terrier, Pekingese spaniel,
riers, cocker spaniels; Scotch
good eastern Airedale terrier
FORTUNA KENNELS,
31181. East 318. H

FOR SALE—CHEAP, A HIGH
Spaniel puppy. Four months old.
557337.

FOR SALE—TINY TOY
stock, fluffy little
her Christmas. HOME PHONE

FOR SALE—BULL PUPPIES,
2-story house east of Ocean Park
Short Line. ALBERT WEY, R.F.D.

FOR SALE — BOSTON FEMALE
dog; have to sell. WALLS AND
Hawthorne, Cal. SMITH.

LIVE STOCK WANTED—

WANTED — CATTLEMEN,
thousand or more cattle,
shelter or hay needed;
in Southern Nevada; probably
left in the country; want
to join me in organizing
additional water and stock
condition, on railroad.
the best "safe and sound"
Times today. IRA MACFARLAND
Nev.

WANTED—POULTRY. WE PAY
wholesale market price for
we can get, no matter
also fresh ranch eggs.
NATIONAL POULTRY CO.,
Leighton Company, 607
Angeles, Cal.

WANTED — CALVES.
highest cash prices paid.
Woodlawn ave. South

WANTED—HIGHEST PRICE PAID
beef cows. HANNON
25935; South 2291.

WANTED—TEAM OF MULES
harness. Will give Franklin
good one. Address P, box

WANTED—SMALL DAIRY
lease ranch; responsible
32. TIMES OFFICE.

WANTED—TEAM HORSES AND
on ranch, in exchange for
cost me $125. J. G. CHRY
Phone today 71414.

WANTED—YOUNG TEAM,
for clear lot, paved
$500. Address 6, box 32,

FOR EXCHANGE — WELL-LOCATED
in Imperial for mules.
4172 NORMANDIE AVE.

WANTED—CHEAP HORSE AND
ments, or rent same.
AVE.

WANTED—TO BUY SPAN
mules, mares preferred.

WANTED — GOOD HEAVY
in good lot. E. BECKER,

WANTED—A YOUNG TEAM
and not less than 1050 lbs.
on. Apply 2998 WALL ST.

LIVE STOCK EXCHANGE— What Have You?

FOR EXCHANGE—I WILL TRADE
heavy work horses,
excellent condition,
harness, 1 new Weber wagon;
7-passenger auto. Must be
See outfit at my ranch,
thorne. J. F. METZGER.

FOR EXCHANGE—HORSE AND
lot of chickens. 6329 S.
Homeward ave. or Vermont
60th and Moneta ave.

FOR EXCHANGE—OR SALE—
bungalow and 4-room modern
cows and heifers. Inquire
BLDG.

FOR EXCHANGE—HORSE AND
chickens or furniture, or
WAY 3362.

ACCOUNTS— And Accountants.

WANTED—MARRIED MAN,
habits who has held chief
stands all kinds of clerical
pert on cost accounts,
and can handle men.
settled conditions and
Sunset MAIN 3023, room 202.

ATTORNEYS— And Counselors-at-Law.

LEGAL ADVICE FREE.
damage cases, estate
carefully drawn, collections
States given prompt attention.
payments. Open evenings, 7 to
OF COMMERCE, 130 S. Broadway.

PLACE YOUR COLLECTION
we know how and work
LAW AND COLLECTION AGENCY,
FUSON BLDG., Third and Hill.

H. H. HEATH, ATTORNEY,
Bldg., Fourth and Main.
in Los Angeles 23 years.
reasonable.

PROMPT ATTENTION, OLD
ERTS, 508 Mason Bldg.

E. M. BARNES, 302
A4819.

FREE LEGAL ADVICE ON ALL
service. 626 SAN FERNANDO

ASSAYERS— And Assaying.

H. L. PAYNE, ANALYTICAL CHEMIST
ical engineer. Processes and
and investigated. LABORATORY

JOHN HERMAN, 257½ S.
and chemist. Not satisfaction
anteed.

AUTO SUPPLIES—

FOR SALE—AUTOMOBILE TIRES,
and new. PHONE 71697.

BOILERS— And Boilermakers.

L. A. BOILER WORKS
boilers and tanks.
work. 119 REDONDO ST.
A1830.

BOOKS—

WANTED—LAW BOOKS,
brary if price is right.
BRANCH OFFICE.

PACIFIC REPORTS,
at $1.50 per vol.
ESON, 415 S. Hill. F5412.

EDUCATIONAL— Schools and Colleges.

WOODROW WILSON, OUR PRESIDENT,
the shorthand taught
start now? $10 pays
Christmas. INVESTIGATE.
COLLEGE, 109 E. Jefferson.

PRIVATE TUTOR—
Young Harvard graduate,
and private school;
cal development of boy;
dress S, box 38, TIMES OFFICE.

BOYNTON NORMAL,
prepare for county
BOYNTON-ESTERLY TEACHERS'
Stimson Bldg. A1840.

WANTED—NORTH
teacher desires
French lessons.
Fair Oaks 3111.

OPPORTUNITY FOR THE
to learn and practice the
convenient rooms near
and Main. Address

ENGLISH TEACHER,
pupils, foreigners
young or old.
reasonable. TEACHER,

COLLEGE PREPARATORY,
history and English.
Bonnie Brae. 51572.

SPECIAL INSTRUCTION
grade or High School
MARGARET E. ARNOLD

LEARN FRENCH
gentleman graduate
12, MAIN 8053.

FRENCH CONVERSATION
enced French teacher;
$3 month; 8 lessons.

FRENCH EXCHANGE
French gentleman.
OFFICE.

FRENCH TAUGHT BY
private classes for

POULTRY—POULTRY SUPPLIES—
For Sale, Exchange, Wanted.

Dogs and Dogs at Stud.

FOR SALE—
MALTOID MILK-BONE DOG FOOD for all dogs may be obtained in 10c and 25c cartons, in boxes holding 10, 25 and 50 pounds.
MALTOID MILK-BONE PUPPY FOOD, for all small breeds and puppies, may be obtained in 10c and 25c cartons, in boxes holding 10, 25 and 50 pounds.
MALTOID MILK-BONE PUPPY MEAL, mixed according to directions, makes complete and a perfect soft food for young puppies or dogs out of condition. It may be obtained in 10c cartons.
FOR SALE BY
GERMAIN SEED AND PLANT CO.,
326-328-330 South Main street.

FOR SALE—PUPS, PUPS, IN VARIETY. [illegible] tons, bull pups, Airedales, fox terrier [illegible] beautifully marked, the children's playmate; Pomeranian spitz pups, like snow; cocker [illegible] pups, also water spaniels; both brown and [illegible] grown spitz; grown black collie; both brindle and white bull terrier pups; Irish terrier pup [illegible] months; a number of other pups and grown dogs useful for watchdogs. Guinea pigs, rabbits and canaries. PUPPYLAND, 924 S. [illegible] st. [illegible] way 133.

AT STUD — THE SUPERB BOSTON TERRIER SANCHO PANZA, 167961. Do you want [illegible] lines? Dark seal-brindle color? Perfect markings? Screw tails? Type? Charter? Leave it to SANCHO PANZA! Fee but $5.00. Ask for card. [illegible] LAKE AVE., Pasadena. Telephone Colorado [illegible]

SHAW'S DOG AND CAT HOSPITAL,
1204 W. Second st.

The most modern hospital on the Pacific Coast. Inspection invited.

Home 51138, Broadway 3645.

FOR SALE—AND AT STUD; CHOICE OF [illegible] Pomeranians, from four pounds up; Yorkshire terrier, Pekingese spaniel, toy black and tan terriers, cocker spaniels; Scotch collies, Boston [illegible] good eastern Airedale terrier puppies; dogs boarded. FORTUNA KENNELS, 5045 Huntington [illegible] 31181. East 318. El Molino car.

FOR SALE—CHEAP, A HIGH BRED RED COCKER Spaniel puppy. Four months old. Phone [illegible] 557337.

FOR SALE—TINY TOY POODLES, CHAMPION stock, fluffy little beauties. Just the gift for her Christmas. HOME PHONE 52703.

FOR SALE—BULL PUPPIES, FINE STOCK, [illegible] 2-story house east of Ocean Park Heights, [illegible] Short Line. ALBERT WEY, R.F.D. Palms, Cal.

FOR SALE — BOSTON FEMALE BRINDLE [illegible] dog; have to sell. WALLIS AND SAUSELL, [illegible] Hawthorne, Cal. SMITH.

LIVE STOCK WANTED—

WANTED — CATTLEMEN, HAVE RANGE FOR [illegible] thousand or more cattle, summer and winter; no shelter or hay needed; sixty miles from railroad in Southern Nevada; probably the largest [illegible] left in the country; want man with cattle or [illegible] to join me in organizing a company to develop additional water and stock it; home ranch in [illegible] condition, on railroad. I will venture this is the best "safe and sound" advertisement in the Times today. IRA MACFARLAND, Las Vegas, Nev.

WANTED—POULTRY. WE PAY THE [illegible] wholesale market price for all the [illegible] we can get, no matter how large the quantity; also fresh ranch eggs. We remit immediately. NATIONAL POULTRY CO., successors to [illegible] Leightons Company, 607 East Third street, Los Angeles, Cal.

WANTED — CALVES, BEEF COWS AND [illegible] highest cash prices paid. JULIUS RACK, [illegible] Woodlawn ave. South 6937; 29540.

WANTED—HIGHEST PRICE PAID FOR CATTLE [illegible] beef cows. HANNON BROS., 1652 E. [illegible] 23625; South 3291.

WANTED—TEAM OF MULES, 1000 LBS. [illegible] harness. Will give Franklin auto, old style but good one. Address P, box 259, TIMES OFFICE.

WANTED—SMALL DAIRY FOR CASH [illegible] lease ranch; responsible party. Address [illegible] 32, TIMES OFFICE.

WANTED—TEAM HORSES AND WAGON TO [illegible] on ranch, in exchange for a [illegible] cost me $125. J. G. CRIST, 2113½ W. [illegible] Phone today 71414.

WANTED—YOUNG TEAM, 2400 LBS. OR [illegible] for clear lot, paved street, Hermosa Beach, [illegible] $500. Address S, box 32, TIMES OFFICE.

FOR EXCHANGE — WELL-LOCATED CLEAR [illegible] in Imperial for mules. Call 29196, or [illegible] 4172 NORMANDIE AVE.

WANTED—CHEAP HORSE AND WAGON, [illegible] ments, or rent same. 525 N. WESTERN [illegible] AVE.

WANTED—TO BUY SPAN OF YOUNG [illegible] mules, mares preferred. BROADWAY [illegible]

WANTED — GOOD HEAVY TEAM, HAVE [illegible] in good lot. E. BECKER, 219 Central [illegible]

WANTED—A YOUNG TEAM OF HORSES [illegible] and not less than 1050 lbs. Can use [illegible] on. Apply 2098 WALL ST. Mr. Goldfeld.

LIVE STOCK EXCHANGE—
What Have You?

FOR EXCHANGE—I WILL TRADE 5 [illegible] heavy work horses, weighing 1200 to 1600 [illegible] excellent condition, age 7 to 10 years, 2 [illegible] harness, 1 new Weber wagon; will exchange [illegible] 7-passenger auto. Must be in A No. 1 [illegible] See outfit at my ranch, 1 mile west of [illegible] thorne. J. F. METZGER.

FOR EXCHANGE—HORSE AND BUGGY [illegible] lot of chickens. 6529 S. FIGUEROA ST. [illegible] Homeward ave. or Vermont Heights car. [illegible] 60th and Moneta ave.

FOR EXCHANGE—OR SALE—7-ROOM [illegible] bungalow and 4-room modern bungalow [illegible] cows and heifers. Inquire at 228 CALIF[illegible] BLDG.

FOR EXCHANGE—HORSE AND BUGGY [illegible] chickens or furniture, or what have you? [illegible] WAY 3362.

ACCOUNTS—
And Accounting.

WANTED—MARRIED MAN, AGE 28, [illegible] habits who has held chief clerkships [illegible] stands all kinds of clerical and office [illegible] pert on cost accounts, pay rolls, [illegible] and can handle men. Left Mexico [illegible] settled conditions and desires employment. Sunset MAIN 3023, room 202.

ATTORNEYS—
And Counselors-at-Law.

LEGAL ADVICE FREE. MECHANICS' [illegible] damage cases, estate settlements [illegible] carefully drawn, collections in all parts [illegible] States given prompt attention. Small [illegible] payments. Open evenings, 7 to 8. [illegible] OF COMMERCE, 130 S. Broadway.

PLACE YOUR COLLECTION MATTERS WITH [illegible] we know how and work everywhere. [illegible] LAW AND COLLECTION AGENCY, 212 to [illegible] FUSON BLDG., Third and Hill. Established [illegible]

H. H. HEATH, ATTORNEY, 528 SAN FERNANDO Bldg., Fourth and Main. Residence [illegible] in Los Angeles 23 years. Cases all [illegible] reasonable.

PROMPT ATTENTION. OLD ACCOUNTS [illegible] ERTS, 508 Mason Bldg. Main 3[illegible]

E. M. BARNES, 302 THORPE BLDG. [illegible] A4819.

FREE LEGAL ADVICE ON ALL CASES; [illegible] service. 626 SAN FERNANDO BLDG.

ASSAYERS—
And Assaying.

H. L. PAYNE, ANALYTICAL CHEMIST AND [illegible] ical engineer. Processes and formulas [illegible] and investigated. LABORATORY, 223 W. [illegible]

JOHN HERMAN, 252½ S. MAIN ST. [illegible] and chemist. Not satisfaction but accuracy [illegible] anteed.

AUTO SUPPLIES—

FOR SALE—AUTOMOBILE TIRES, [illegible] and new. PHONE 71207.

BOILERS—
And Boilermakers.

L. A. BOILER WORKS, MANUFACTURERS [illegible] boilers and tanks. Special attention to [illegible] work. 119 REDONDO ST. Phone [illegible] A1820.

BOOKS—

WANTED—LAW BOOKS, WILL BUY [illegible] brary if price is right. Address O, box [illegible] BRANCH OFFICE.

PACIFIC REPORTS, 300 VOLUMES; A [illegible] at $1.50 per vol. Fine condition. [illegible] ESON, 415 S. Hill. F5412.

EDUCATIONAL—
Schools and Colleges.

WOODROW WILSON, OUR PRESIDENT, [illegible] the shorthand taught in our school [illegible] start now? $10 pays everything [illegible] Christmas. INVESTIGATE. ANGELUS [illegible] COLLEGE, 109 E. Jefferson. South 66[illegible]

PRIVATE TUTOR— Young Harvard graduate, experienced [illegible] and private school; will tutor and care for [illegible] cal development of boy; unusual references. Address S, box 38, TIMES OFFICE.

BOYNTON NORMAL, ENTER DECEMBER [illegible] prepare for county examinations [illegible] BOYNTON-ESTERLY TEACHERS' AGENCY [illegible] Stimson Bldg. A1840; Broadway 1919.

WANTED—NORTH GERMAN [illegible] teacher desires situation; also [illegible] French lessons. KLEWER, Y.W.C.A. [illegible] Fair Oaks 3111.

OPPORTUNITY FOR TWO GENTLEMEN [illegible] to learn and practice the Parisian [illegible] convenient room near car line, [illegible] and Main. Address S, box 208, TIMES [illegible]

ENGLISH TEACHER, ALL GRADES, [illegible] pupils, foreigners, special attention [illegible] young or old, of neglected education [illegible] reasonable. TEACHER, Main 7034.

COLLEGE PREPARATORY, HIGH SCHOOL [illegible] history and English. MISS INGRAHAM, [illegible] Bonnie Brae. 51572.

SPECIAL INSTRUCTION FOR ADULTS [illegible] grade or High School pupils, at [illegible] MARGARET E. ABELL, teacher. [illegible]

LEARN FRENCH PROPERLY [illegible] gentleman graduate French [illegible] 12, MAIN 8053. Chollet.

FRENCH CONVERSATION BY [illegible] enced French teacher; pronunciation [illegible] $3 month; 8 lessons. 55437.

FRENCH EXCHANGED FOR BOARD [illegible] French gentleman. Address S, box [illegible] OFFICE.

FRENCH TAUGHT BY YOUNG FRENCH [illegible] private classes for clubs or schools [illegible]

Classified Liners.

DETECTIVES—
And Detective Agencies.

[illegible] DETECTIVE AND CLAIM AGENCY, SIX [illegible] ten years United States [illegible] Prompt, accurate, no publicity. [illegible] Higgins Bldg.

[illegible] DETECTIVE AGENCY, ALL MATTERS [illegible] Rooms 4 and 5, 211 W. FIRST [illegible]

DRESSMAKING—
And Dressmakers.

[illegible] AND FROCKS BEAUTIFULLY MADE [illegible] New York dressmaker. Expert [illegible] Prices $9 up. City references [illegible] of work. Call between 10 and 4. [illegible] ST., apartment 1. Afterward by [illegible] Wilshire 104 or 52308.

[illegible] LADIES' DRESSMAKER, HIGH CLASS [illegible] gowns of all description. Made at [illegible] or your home. Can give references. Work [illegible] 12TH ST.

[illegible] IRON OR COOK 5 HOURS FOR [illegible] 1914 MODEL Imperial self-heating [illegible] attachment, 250,000 now in use. [illegible] FLAT IRON CO., 119½ S. Spring.

[illegible] FOR THE NEXT 60 DAYS YOUR [illegible] designed and made at prices [illegible] to $20. Call at 213 HAMILTON [illegible] Take elevator to second floor.

[illegible] YOUR MATERIALS AND BE [illegible] Course of 10 lessons for [illegible] SCHOOL OF DRESSMAKING, 212 [illegible]

[illegible] DRESSES, DJYBAH GOWNS, [illegible] simple evening gowns, coats [illegible] moderate rates. MISS LYDIA [illegible] Broadway 6485.

[illegible] ARTISTIC DRESSMAKER, FIRST-[illegible] Will build up your street [illegible] novelty coats, ready to take home, [illegible] First-class references. 53269.

[illegible] ARTISTIC DRESSMAKER, FIRST-[illegible] Will build up your [illegible] novelty coats, ready to take [illegible] First-class references. 53269.

[illegible] DRESSMAKING BY THE DAY IN PRI-[illegible] City references given. MISS NEW-[illegible] Broadway 7178.

[illegible] SEWING BY THE DAY IN NICE FAM-[illegible] terms reasonable. HOME [illegible]

[illegible] AND RAPID SEAMSTRESS DESIRES EN-[illegible] at once. Address 1151 E. WASHING-[illegible]

[illegible] DRESSMAKER DESIRES FEW MORE [illegible] in families. Phone BROADWAY [illegible]

[illegible] DRESSMAKING BY DAY IN FAMILIES, [illegible] frocks, evening coats; remodel-[illegible]

[illegible] JUST FROM NEW YORK, FANCY [illegible] by the day, reasonable. MRS. [illegible] W. 33rd st.

[illegible] FAMILY SEWING BY THE DAY BY [illegible] seamstress. $1.85 per day.

[illegible] FRENCH DRESSMAKER, TWO [illegible] New York, wishes go out by day, $5, or [illegible] PHONE 53223.

[illegible] THOROUGHLY EXPERIENCED [illegible] Can also mend fur garments.

[illegible] GOWNS WANTS SEWING BY DAY [illegible] $2 per day. Rapid work. PHONE [illegible]

[illegible] WISHES TO GO TO PRIVATE [illegible] by the day. Also do tailoring. PHONE [illegible]

[illegible] DRESSMAKING, I GUARAN-[illegible] satisfaction and reasonable prices. 923 [illegible]

[illegible] DRESSMAKING, PLAIN OR FANCY [illegible] 2300 S. SAN PEDRO ST. Phone [illegible]

[illegible] DRESSMAKER WILL TAKE WORK [illegible] by the day. Phone 23578.

[illegible] WITH BEST OF REFERENCE [illegible] to have some more customers by [illegible] VERMONT 1500.

[illegible] DRESSMAKER AND DRESSMAKER'S [illegible] by day or piece. PHONE South 4114.

[illegible] DAY, $2 AT HOME. DRESSES, $2 [illegible] W. 24TH ST. Home phone 24958.

[illegible] AND FANCY SUITS, SATISFAC-[illegible] guaranteed. HOME PHONE 20152.

[illegible] PLAIN SEWING, $1.75 PER DAY [illegible] PHONE 590465.

[illegible] MADE AT REASONABLE PRICES. [illegible]

[illegible] DRESSMAKER WANTS SEWING [illegible] DAY. MAIN 1212.

[illegible] DRESSMAKING, ALTERATION OR ANY [illegible] 2008 WALL ST. 29912.

EXCURSIONS—
With Dates.

[illegible] DIEGO AND BACK, SEE THE COM-[illegible] of the Pacific Coast. See the warships [illegible] See BEACHEY in stirring airship [illegible]

[illegible] DIEGO AND BACK, SEE THE COM-[illegible] of the Pacific Coast. See the warships [illegible] See BEACHEY in stirring airship [illegible]

CAMERAS—
And Accessories.

[illegible] CAMERA, GOERZ LENS, ACCES-[illegible] than quarter cost. MYERS, 647 [illegible] A3706.

LOST, FOUND, STRAYED—
And Stolen.

[illegible] NIGHT, $100 REWARD, FOUR [illegible] two solitaires, one double ring, [illegible] a pair of onyx ear-rings with [illegible] one chain and locket, with lion's [illegible] in mouth. Near Plaza or North [illegible] CENTRAL AVE. Main 1594.

[illegible] RETURN WHITE HANDBAG WITH [illegible] purse, key and handkerchief, lost [illegible] or Olive between Hotel Val Demar [illegible] Thursday evening. Reward. MRS. [illegible] Val Demar, 606 S. Hope st.

[illegible] BRACELET CONTAINING SEVEN [illegible] BETWEEN ORPHEUM THEATER [illegible] PACIFIC HOTEL, THURSDAY NIGHT. [illegible] SARAH BERNHARDT, ORPHEUM.

[illegible] SHIPPING COOP AT WELLS FARGO [illegible] Arcade Station, one Bunt [illegible] marked A. B. Wood. Re-[illegible] EXPRESS CO., or notify P.O. [illegible]

[illegible] OR STOLEN—BOY'S BICYCLE, [illegible] Musselman coaster brake, [illegible] small seat, No. 76132. [illegible] will be paid for its return; no [illegible] Address R, box 222, TIMES OF-[illegible]

[illegible] NOVEMBER 16, BETWEEN SALT LAKE [illegible] and Grand ave., one dark, medium [illegible] with name G. C. Land on [illegible] returned to same. LOS AN-[illegible] CO., 10th and Grand ave.

[illegible] NOVEMBER 16, BETWEEN SANTA FE [illegible] and Grand, one leather hand-[illegible] returned to same. LOS ANGELES [illegible] 10th and Grand ave.

[illegible] TERRIER, FEMALE, MOUSE [illegible] markings. Answers name [illegible] 5341 LOMA LINDA, Holly-[illegible]

[illegible] NIGHT, DARK BLUE CAPE [illegible] and Beverly. Finder please [illegible] HOLLYWOOD BLVD. and receive [illegible]

[illegible] 6TH, ONE BAG OF AUTO [illegible] have same by proving prop-[illegible] care C. Ganahl, 222 Wash-[illegible]

[illegible] POCKETBOOK AND GOLD WATCH [illegible] "J.A.C." in P. E. Building, [illegible] return same to 812 MAPLE [illegible]

[illegible] STOLEN FROM RIVERA, ABOUT [illegible] brown Jersey cow, branded G [illegible] JEAN ESCALLIER, R.F.D. No. [illegible] Cal. Reward.

[illegible] ELGIN WATCH, SIZE NO. [illegible] and works numbered [illegible] and no questions asked if re-[illegible] TIMES OFFICE, New Times [illegible]

[illegible] FILMS, LETTER, TRUNK [illegible] between Western Union [illegible] Please return to M. CHAR-[illegible] Hotel. Reward.

[illegible] GRAY COLT, ABOUT TWO [illegible] 2nd street and Lankershim Blvd.

[illegible] LEFT IN ALLEY IN REAR OF [illegible] can have by proving property [illegible] 1207 W. 37TH PLACE.

[illegible] DIAMOND STICK PIN, ON THE [illegible] and Catalina. Owner please [illegible] W. 9TH ST., Monday morn-[illegible] and 11.

[illegible] GALVANIZED IRON TOOL-BOX [illegible] But contains tinner's tools. [illegible] from South Pasadena to L. A. [illegible] Main 130 or F5062. PHILLIPS [illegible] VENTILATING CO., 1224 S. Fig-[illegible]

[illegible] OR STOLEN—LARGE YELLOW [illegible] strayed last Saturday [illegible] be rewarded. 3800 MESA ST.

[illegible] CARAT DIAMOND RING, [illegible] Return to Lola apartments, [illegible] and receive reward.

[illegible] BETWEEN HARVARD BLVD. [illegible] a white aigrette. Finder [illegible] HARVARD BLVD. and get reward.

[illegible] AFTERNOON IN VILLE DE [illegible] diamond sunburst pin. Lib-[illegible] 54165.

[illegible] AUSTRALIAN COCKATOO. RE-[illegible] GRIFFITH AVE. and receive re-[illegible]

[illegible] WALTHAM WATCH WITH FOB. [illegible] Return to 700 CENTRAL [illegible] reward.

[illegible] LIGHT BRINDLE BOSTON TER-[illegible] A. S. MOCKENHAUPT. East [illegible]

[illegible] IN CITY HALL OR ON BROAD-[illegible] gold bridge nose glasses. Reward.

[illegible] 19, PURSE, CONTAINING [illegible] keep money and return keys [illegible] Desk, TIMES OFFICE.

[illegible] BULL DOG "BILLY." [illegible] REWARD.

[illegible] PLUMES, SATURDAY EVEN-[illegible] and Figueroa and 8th and [illegible]

[illegible] SPECTACLES, EITHER IN [illegible] South Spring. Address R, box [illegible]

[illegible] WINDEMERE AVE., EAGLE [illegible] has cropped mane and [illegible] 900 lbs. Reward.

[illegible] PUP, ANSWERS TO [illegible] Reward.

LOST—ON VENICE SHORT LINE CAR, OR GETTING off at Venice. A safety purse bag containing Security Bank key and other keepsakes. Reward. Call up 51490 or address MRS. M. H. DIVEN, 850 Kensington road, Los Angeles.

LOST—ON NOVEMBER 19, A MOLE SKIN NECK piece. Reward if returned to owner, 701 S. NEW HAMPSHIRE AVE. Phone 55298.

LOST—SMALL GOLD WATCH, MONOGRAM "J.B.C." Finder please PHONE F5804.

LOST—WHITE ANGORA CAT. LIBERAL REward. 2177 W. 24TH ST. 72790.

MASSAGE—
And Other Baths.

WE WILL BRACE YOU UP AT ONCE, PUT ENERGY, ginger and life into you. A physical culture treatment. A scientific massage, a refreshing shower bath, topped off with a salt rub so you'll really enjoy your meals and your work when you get back to the office. Gentlemen and ladies. Apartments are entirely separate. Our operators, 6 of them are all high class attendants. First introductory treatment, 50c. You may continue at $1.50 to $3 owing to ailment. Hours 8 to 6. Free lecture and electric demonstrations every evening 8 o'clock. NORMAL LIFE CO., 301 N. Broadway.

THE ELECTRIC SANITARIUM, ATTENDANTS BOTH sexes. Shower and needle spray baths, salt glow, alcoholic, quinine, vapor, electric and reclining baths, chiropody, manicuring, scalp and facial massage. MRS. M. HERBERT, 225½ W. First st.

KALOSKY BATHS, MASSAGE, VIOLET RAY TREATment; expert operators, both sexes. 863 S. HILL, 9 to 11; Sunday, 10 to 5.

WEIST-BADEN INSTITUTE. SWEATS, BATHS, MASSAGE AND ELECTRIC TREATMENTS, BEAUTY TREATMENTS. EXPERT OPERATORS, BOTH SEXES. VIOLA MILLER, 119½ S. SPRING, ROOMS 6-7, 21-24.

ELECTRIC LIGHT TREATMENT, MAGNETIC MASsage, attendants both sexes. 9 to 10. 218 S. BROADWAY, Suite 314. Open Sundays.

SCIENTIFIC MASSAGE GIVEN IN PATRON'S HOME or at my office. Attendants both sexes. RICHARD GOEBLERT, Phone F7147, 740 South Figueroa.

MISS ERICKSON, EXPERIENCED MASSEUSE treatments for ladies at their homes. A3055. 316½ W. 2ND, Room 14.

MME. HIBBARD, ELECTRIC BATHS, MAGNETIC massage; attendants both sexes. 1155 SOUTH GRAND AVE.

ELECTRIC MASSAGE, EGGALINE ELECTRO-RHEUmatic cabinet, operators, both sexes. MRS. WEST, 703½ Broadway. Office 66.

MANICURING—CHIROPODY—
Facial, Scalp Treatment, Hairdressing.

QUALITY HAIR GOODS, HAIRDRESSING, MANIcuring, facial, 45c, 25c. Shampoo, 25c. Electrolysis. "FLORENTINE," 227 Mercantile Place, near Broadway.

WE MAKE A SPECIALTY OF HAIR DYEING. WE also restore the color of false hair, which has faded. Switches 75 cents. SCIENTIFIC HAIR PARLOR, 515 Fay Bldg., Third and Hill.

MRS. ISABELLA PERCY, TOILET PARLOR, MANIcuring, facial and scalp. 1061 S. MAIN. Side entrance.

FACE MASSAGE AND SCALP TREATMENTS, WELcome old patrons and new. Closed Sunday. 848 S. BROADWAY.

GOLDEN GATE MANICURE PARLOR, 522½ S. MAIN. Manicuring, face and scalp massage. Open Sunday.

CHIROPODISTS AND MANICURING, HOURS, 10 a.m. to 9:30 p.m. 316 S. BROADWAY. Room six.

CORNS REMOVED, BOTH FEET, 50C. BRING ad. CLARA DELL MOORE, 437 S. Broadway, room 403. Main 5772; F3552.

SPANISH LADY MANICURIST, FACE AND SCALP treatments, also chiropody. 863 S. HILL ST.

FACE AND SCALP TREATMENT, 115½ S. BROADWAY, room 44, formerly 829½ S. Spring.

303 W. NINTH ST., FACE MASSAGE AND EXpert scalp treatments.

MISS MANNING, FACE AND SCALP TREATMENTS, 703½ S. BROADWAY, suite 54.

MODELS—
And Model Makers.

WE ARE PLEASED TO ANNOUNCE THAT OUR shop is complete with the best and latest machinery and second to none. Expert mechanical draughtsmen at your service. We particularly solicit difficult work, where others have failed. Models, dies, manufacturing of small machinery, repairs projecting machines, motion-picture cameras built and repaired. Come and see our plant at 114 EAST 7TH ST. L. A. MOTION PICTURE SUPPLY CO.

MODELS, GEARS, DIES, NOVELTIES AND SPEcial machinery, made to order. NATIONAL MACHINE WORKS, 614 N. Main st.

NURSES—
With Experience.

COMPETENT GERMAN MIDWIFE, TAKES complicated cases in her home reasonable, 16 years of experience. 3806 ADAIR ST. Home 28386. Maple avenue car to Wall st.

PRACTICAL NURSING WANTED BY CAPABLE woman. Would housekeep for invalid, semi-invalid, convalescent or just for companion, terms moderate. Call X, Phone BROADWAY 6483.

ALICE VON RIEKERT, GRADUATE GERMAN MIDwife, takes place of doctor and nurse; latest sanitary methods. 1115 GEORGIA ST. Phone 51232.

PRACTICAL MALE NURSE, ABOUT 3 YEARS' EXperience in the city. HAYNES, 721 S. Hope st. Box 455.

INVALIDS AND CONVALESCENTS CARED FOR BY a lady physician, fine private home, patients may have their own physician. PHONE 73414.

WANT NURSING OR WILL CARE FOR INVALID or confinement cases in my home. BROADWAY 3741.

GRADUATE NURSE WILL TAKE CASES OR HOURly nursing reasonably. Tel. 59567 or address S, box 42, TIMES OFFICE.

WANTED—A POSITION BY EXPERIENCED, PRACtical nurse. PHONE EAST 1494.

TRAINED NURSE WANTS FEW MORE CONFINEment cases, 10 days $25. Housework included. Doctors' references. HOME PHONE 25889.

PERMANENT POSITION BY TRAINED NURSE, TO care for invalid; best of reference; will leave city. BROADWAY 1953. 123 N. Broadway.

LADY WANTS CARE OF INVALID OR HELPLESS child. Private home. Address Box 37, TIMES OFFICE, Pasadena.

A GRADUATE NURSE WILL TAKE A PATIENT into her own home, clean, modern bungalow; no tuberculosis. 26296.

WOMAN AT HOME DESIRES CARE OF INVALID; references exchanged. PHONE 29750.

WANTED—HEALTHY WOMAN WISHES POSITION as wet nurse. Call Sunday morning MAIN 8952.

WANTED—PRACTICAL NURSE WANTS CONFINEment or invalid cases. Call all week WEST 3390.

MINING—

HYDRAULIC PLACER—HAVE 3000 INCHES WAter under 700-foot head; coarse gold, rich values. Need few thousand dollars to complete ditch to operate property to full capacity. Investor can secure option on control and handle his own money. This is a chance to make a million dollars on a small investment. Location, Northern California, on the Klamath water shed. No debris to impound; in richest mining section in the State. Ask for MR. HAYDEN, 1011 Washington Bldg. Phone 60635.

FOR SALE—DOUBLE DRUM HOISTING ENGINES, derrick, special buckets, cars, rails and electric motors. Concrete machinery and contractors' equipment. FOSTER, 443 E. Third. F5279. Broadway 6024.

ACME ASSAY OFFICE—
108 N. SPRING ST.
Gold, 75c; gold, silver, $1; gold, silver, copper, $1.25, and lead, $1.50. Send samples by parcel post.

W. W. WILSON, CONSULTING MINING ENGINEER, experienced in operation of mining properties, examinations, reports, directs development. Highest references, charges reasonable. 616 S. OLIVE. Phone 74488.

CORRIDON H. PUTNAM
ENGINEERING COMPANY,
310-12-14 TRUST & SAVINGS BLDG.
EXAMINATION, DEVELOPMENT
AND MANAGEMENT OF MINES.

I HAVE 200,000 SHARES OF MINING STOCKS AND eastern acreage to exchange for Mexican lands, mines, or mining stock, or what? Address N, box 563, TIMES BRANCH OFFICE.

FOR SALE—ROLLER MILL AND ROCK BREAKER, or will exchange for interest in A-1 mining property. KISTLER, 3116 S. Vermont. Phone West 48.

FOR SALE—GOLD MINE, FREE MILLING. THIS is a good property. Price very low, for immediate sale. Address P, box 310, TIMES BRANCH OFFICE.

WANTED—PROPERTY WITH SUFFICIENT DEVELopment work to show the makings of a mine. Must be offered at reasonable terms and be capable of profitable working with small capital. Address BOX 111, Station C.

WANTED—GENTLEMAN TO INCORPORATE VERY attractive conservative proposition, upwards ten million dollars in sight. Upwards twenty-five thousand on dumps, practically quarry gold, silver. Address O, box 479, TIMES BRANCH OFFICE.

WANTED—POSITION, UNDERSTAND MINING AND machinery, can handle men, steady and reliable, references. Address P, box 319, TIMES BRANCH OFFICE.

FOR SALE—SPLENDID PLACER MINE, FULLY EQUIPPED. OWNER, 335 CONS. REALTY BLDG.

ASSESSMENT WORK WANTED — RESPONSIBLE party will make Dale and Indio county. Leave about 1st December. Address R, box 255, TIMES OFFICE.

BAVERSTOCK, STAPLES & PAYNE, INDUSTRIAL chemists. Assaying, metallurgical work and chemical analysis of all materials. 223 W. FIRST ST.

FOR SALE—STAMP MILL, COMPLETE WITH ENgine, crusher and concentrator. Bargain for cash. 304 GERMAIN BLDG.

FOR SALE—WELL-DEVELOPED FREE-MILLING property, with mill and concentrator, $50,000; royalty basis. DEVENS, 603 Citizens' National Bank Bldg.

JAS. IRVING & CO., GOLD REFINERS AND ASsayers. Cash for bullion and ores. Mines examined. 107 N. SPRING ST. Phone A2871.

FOR SALE—150-H.P., THREE PHASE ELECTRIC motor, also 10-H.P., 500 volt D.C., at a bargain. Broadway 6024; 443 E. THIRD ST.

A CAPABLE ALL-ROUND QUARTZ MINER WISHES position as superintendent or foreman; will contract; references. Address 601 WEST AVE. 50.

WANTED—TO PURCHASE WELL DEVELOPED mining property of merit. DEVENS, 603 Citizens National Bank Bldg. Broadway 1775.

ACME ASSAY OFFICE, 108 N. SPRING, GOLD, 75c; gold, silver, $1, and copper, $1.25, and lead, $1.50.

FOR SALE—TWO STAMP MILLS, GASOLINE ENgines, concentrator, hoist, and assay outfit. Address T, box 18, TIMES OFFICE.

LEONARD SIVYER, MINING ENGINEER, GEOlogist, determines merits mines and mineral bearing areas; best references. PHONE 72396.

MINING—

INCORPORATE YOUR BUSINESS UNDER ARIZONA laws. Cost small. No franchise tax. Stockholders exempt from corporate debts. Do business anywhere. Law and forms free. SOUTHWESTERN SECURITIES & INVESTMENT COMPANY, Box 8488, Phoenix, Arizona.

PROSPECTORS, for $10 I WILL TEACH YOU how to test ore "on the spot," every metal from A to Z. HEDGES, 108 N. Spring st.

HEDGES TEACHES ASSAYING AND CYANIDING. 108 N. SPRING.

PATENTS—
And Patent Agents.

PATENTS THAT PROTECT AND PAY. ADVICE and books free. Highest references. Best results. Promptness assured. Send sketch or model for free search. WATSON E. COLEMAN, Patent Lawyer, 624 F st., Washington, D. C.

PATENT SECURED OR FEE RETURNED. PATentable inventions wanted. Send sketch, photo or model for search. Books free. JOHN LOUIS WATERS & CO., McGill Bldg., Washington, D.C.

MARSHALL TILDEN, PATENTS, LOCAL AND Washington office. Quick action. Inventions financed. 312 LOS ANGELES INVESTMENT BLDG. 14861.

H. GEARING, MECHANICAL ENGINEER, MAchine designing and patent. 408 WILCOX BLDG. Phone A4348.

PIONEER PATENT AGENCY, HAZARD & STRAUSE. Established 1878. Citizens' Bank Bldg. Patent book free.

CASSELL SEVERANCE, PATENT LAWYER AND solicitor, long experience at Washington, D. C. 908 SECURITY BLDG. A4532; Main 180.

TOWNSEND & GRAHAM—
PATENTS AND TRADEMARKS.
1029 HIGGINS BLDG., LOS ANGELES.

G. E. HARPHAM GETS PATENTS THAT PROtect, 30 years' experience. Inventions financed. 1001 WASHINGTON BLDG.

NO PATENT, NO PAY. QUICK ACTION. WELLS. Room 1019, 424 S. Broadway.

PATENTS, ALL COUNTRIES. ALEX H. LIDDERS, suite 326, Story Bldg., Sixth and Broadway.

PHYSICIANS—
With Office and Hours.

FREE—

EXTRAORDINARY OFFER TO THE
SICK AND AFFLICTED.
THE LAME, THE HALT, THE BLIND,
CURED WITHOUT COST AND
WITHOUT PRICE.
SERVICES FIRST THREE MONTHS FREE
OF CHARGE.

All patients placing themselves under treatment before December 1 will be treated free of charge; no cost to the patient whatsoever for professional services, a small fee sufficient to cover actual cost of medicines necessary to perform a cure will be made in any case they accept for treatment.

All diseases and deformities treated, but in no instance will an incurable case be taken for treatment; if your case is incurable you will be frankly told so. Also cautioned against spending more money for useless treatment.

The object of this course is to become rapidly and personally acquainted with the sick and afflicted.

Go early, as their offices will be crowded to overflowing during last days of free services.

The Cosmopolitan Dispensary, located at 204 Mercantile place, corner Spring, occupying the entire mezzanine floor, is a scientific medical institute for the treatment of all diseases of men, women and children. A staff of eminent doctors of mature years and many years' experience and practice are in constant attention.

MACHINERY—
And Mechanical Arts.

FOR SALE—RANCHERS, ATTENTION. WHY BUY NEW? SAVE YOU HALF on most all machinery used on a ranch. Windmills, tanks, pumps, engines, 100 brass single, double pump cylinders, jacks (heads.)

Centrifugal Pumps.

Most all sizes, single, double rods. Deep well work.

TANKS. TANKS.

Second-hand Redwood, 1000 to 25,000. Have three 600-barrel oil tanks, $98. Better hurry.

NEW GALVANIZED TANKS.

We make them for water, oil; orchard tanks for smudging; 12 years' experience in second-hand tanks has taught us how to give you more for less.

Ranch tools, plows, harrows, cultivators, corn shellers, power feed choppers, balers, binders, mowers, rakes, sundries too numerous to mention. Yard open today. Broadway 3650. Call, write, office DEMMITT COMPANY, 120 North Main. A5191; Bdway. 1984.

FOR SALE—AIR STARTING DEVICE FOR DIStillate engine, air pump, clutch pulleys for shaft, heavy iron air tank, 2½ feet diameter, 5 ft. high; gage and safety valves, $25. Distillate galvanized tank, 2½ ft. high, 6 ft. diameter, $5. Muffler, $5. BOX 8, NEWPORT BEACH.

FOR SALE—12-INCH LATHE, 20-INCH DRILL press, die stamping press, spinning lathes, 36-inch band saw, 24-inch band saw, 50-pound blacksmith trip hammer, wood surface planer, table saw and other tools. Apply BUTTRESS, 700 H. W. Hellman Bldg. Main 88; A5664.

FOR SALE—TANKS, TANKS, TANKS, TANKS, TANKS, TANKS!
New and Second-Hand.
More for Less.
Absolutely the cheapest good, serviceable material can be produced for. Also ranch tools, pumps, engines. DEMMITT, 120 N. Main. A5191.

FOR SALE—MACHINERY, BAND SAW, COMBINAtion saw, jointer, drill press, 10 h.p. motor belting, line shaft, cabinet clamps and other equipment and 24 merry-go-round horses. Large shop for rent cheap. WILLIAMS, 481 S. Broadway, Pasadena.

FOR SALE—5-TON REMINGTON AMMONIA COMpressor, complete with condensor. Only slightly used, good condition guaranteed. Call or address LOS ANGELES CARBONIC CO., 514 Molino st., Los Angeles.

PIONEER BOILER AND MACHINE WORKS. Boilers, steel tanks and trusses; boiler repairs; have a number of good second-hand boilers, engines, steam hoists, traction engines, etc. PALMETTO AND CAROLINA STS.

FOR SALE—OR EXCHANGE—FOLLOWING ARticles: 15-H.P. Westinghouse direct motor; vacuum cleaner engine, complete; corn sheller, power feed chopper. Want horses, wagons, ranch tools, windmill, tank, engine, piping, diamonds. What have you? Write 816 YALE ST.

WANTED—SECOND-HAND LATHE, DRILL, GRINDer and compressor for garage; must be in good condition and cheap for cash; need them immediately. Give full particulars and price; also telephone number. Address T, box 12, TIMES OFFICE.

2-H.P. SINGLE PHASE, 110-VOLT, ALTERNATING, General Electric motor, some belting, shafting, grinding wheels, etc. Adress box 238, TIMES OFFICE, Long Beach.

FOR SALE—PLANING MILL MACHINERY. 6-IN. sticker, $85; band saw, $50; planers, chain and chisel mortisers, etc. 432 SAN FERNANDO BLDG. Main 8825.

FOR SALE—GASOLINE ENGINES, ONE TO THIRTY horse-power. Pumps of any kind or size. General machinery bought or sold. L. A. SECOND-HAND MACHINERY CO., 225 E. Second st.

TO LET—100 ACRES, IN YUCAIPA VALLEY; MODern improvements and implements; water and wood. Only $250 per year. Address O, box 334, TIMES BRANCH OFFICE.

WANTED—WOODWORKING MACHINERY. HAVE clear real estate and first-class automobile to exchange for same. Address 421 UNION LEAGUE BLDG.

VULCAN IRON & TOOL WORKS, 1590 N. MAIN st. Makers of light and heavy forgings of all kinds, gear cutting, milling and general machine work. Let us estimate the cost of your work.

FOR SALE—OR TRADE—2-H.P. SINGLE-PHASE 110-volt Hawthorne motor with starting box, speed 1500; want 3-h.p. three-phase 220-volt motor. Address 114 E. 7TH ST.

FOR SALE—ONE 300 FT. STEAM AIR COMpressor, good condition, $300. FRANK J. KIMBALL CO., 842 Stephenson ave. F3413; Broadway 2128.

FOR SALE — LOW-PRESSURE AIR COMPRESSOR, cost $190, $65 takes it. 619 NORTH MAIN.

WANTED—PIERCE OR SOME OTHER AMALGAMAtor, silver plates, 15-h.p. gasoline engine and belting. BAVERSTOCK, STAPLES & PAYNE, Metallurgists, 223 West First. A2054.

FOR SALE—6x8 AIR COMPRESSERS, BARGAIN for quick sale; for motors, engines and pumps of all sizes, pulleys, shafting, belt, pipe and fittings, call Main 6382. MACHINERY AND MOTOR EXCHANGE, 756 to 768 So. Alameda st.

FOR SALE—PORTABLE WATER WELL DRILLING rig, with tools, gasoline engine. EDDIE ENGINEERING CO., 503 American Bank Bldg., A2788.

FOR SALE—ONE 25 H.P. PUMPING PLANT, complete, gas engines from 3 to 60 h.p., 8 and 15 h.p., steam boilers, pipe-threading machine. All in first-class repair. LLOYD, 806 North Main.

FOR SALE—CONCENTRATING MILL ROLLS, JIGS, concentrating tables, and vanners. Address T, box 194, TIMES OFFICE.

FOR SALE—LARGE ROCK CRUSHER, ROLLS, screen, elevator, concrete mixer. Address T, box 65, TIMES OFFICE.

FOR SALE—MACHINE SHOP, BEST LOCATION IN city; selling on account of owner's health. Address R, box 290, TIMES OFFICE.

FOR SALE—15 H.P. BUFFALO GASOLINE ENgine, first-class, bargain, $150. F. L. CURTIS, 3031 E. BROADWAY, Long Beach, Cal.

FOR SALE—4 GASOLINE ENGINES, 25 TO 50 H.P., guaranteed condition, very low price. Must move. FRANK J. KIMBALL CO., 842 Stephenson ave. F3413; Broadway 2128.

FOR SALE—
24-inch planer, 6-inch sticker, boring machine, swing saw, and turning lathe, all for $300. 1412 BOND ST.

FOR SALE—SECOND-HAND LATHE AND DRILL in good condition. Have been used in garage. Address R, box 113, TIMES OFFICE.

FOR EXCHANGE—ONE-TENTH H.P. ELECTRIC motor for windmill, also one 10 h.p. motor for sale cheap. 118 NORTH MOTT. 41536. Boyle 1665.

WANTED—NO. 4 CENTRIFUGAL PUMP, IN GOOD working order. Address T, box 200, TIMES OFFICE.

WANTED—A 6-HORSE CAR, GAS ENGINE, PREfer Fairbanks-Morse, no junk. D. O. HILLMAN, 1340 Valencia st. Home Phone 23001.

FOR SALE—$800 COMPLETE WELL DRILLING rig in good order. SOUTHERN CALIFORNIA DRILLING CO., 1600 N. Main. East 544. A4985.

STAR, NEARLY NEW, 1000-FOOT WELL RIG, with $500 extra equipment, for sale November 20; rig now drilling. MAIN 6166. F7090.

FOR SALE—40 H.P. ELECTRIC MOTOR, PRACtically new. Apply LINEN LAUNDRY & SUPPLY CO., 315 Boyd st.

FOR WELL TOOLS AND WATER WELL RIGS, gasoline engines and pumps, see CALIFORNIA TOOL WORKS, 811 N. Broadway. Phone Main 4021.

MACHINERY—
and Mechanical Arts

FOR SALE—OR EXCHANGE—250 SHARES OF L. A. Investment Company stock, prefer 24-inch lathe shaper and drill press. Address R, box 142, TIMES OFFICE.

FOR SALE—RAND DUPLEX AIR COMPRESSOR, 40 lbs. pressure. Only slightly used. Good condition, guaranteed. Call or address LOS ANGELES CARBONIC COMPANY, 514 Molino st., Los Angeles.

FOR SALE — ELECTRIC MOTORS, A.C. AND D.C. All different prices. Phone A4516. 551 S. LOS ANGELES ST.

MUSICAL INSTRUMENTS—
For Sale, Exchange, Wanted.

"MAKE YOURSELF A CHRISTMAS PRESENT." Present yourself, your family or your friend with a piano for Christmas. We will help you to do it. Most anything you desire to pay down and very easy afterwards. We are offering some very attractive prices in players, grands, uprights in new and used.

Come and let us show you.

1 used Marshall & Wendell upright piano,	$165
1 used Schubert upright piano,	$185
1 used Gilbert upright piano,	$145
1 used Howard upright piano,	$110
1 used Standard upright piano,	$157
1 used Mathushek upright piano,	$285
1 used Steinway Square,	$50
1 used walnut organ,	$20
1 used small Grand, McPhail,	$425
1 used 88-note Player,	$285

Most any terms on any of these. McPhail piano made in Boston for over 76 years is one. You should see it.

105 N. Broadway N. W. FISHER. (Opp. Times Bldg.)

FOR SALE—USED TAKING MACHINES.
One $200 machine, weathered oak, fine condition, $140.
One $200 machine, fumed oak, almost new, a bargain, $150.
One $150 machine, mahogany, used very little, looks like new, $120.
One $50 machine, hornless, used 2 months, $40.
Several horn machines at $7, $10, $15, $25, $35 and $45.
All are in fine condition and guaranteed by us.
ANDREWS TALKING MACHINE CO.
422 South Broadway.
With Holmes Music Co.
Phones F3822 or Broadway 3822.

MUSICAL INSTRUMENT BARGAINS. We specialize on bargains in second-hand musical instruments of all kinds, violins, all sizes and models, from $2.50 up, band instruments, all kinds, from $5 up; mandolins, guitars, banjos, zithers, from $3.75 up; drums, orchestra bells, xylophones, from $3 up; clarinets, flutes, piccolos, from $2.50 up; saxophones, basses and cellos, from $15 up. We repair, buy, sell, exchange. LINDBERG MUSIC CO., 219 W. 2nd.

FOR SALE—BIG PIANO SALE. We must sell in a few days all our pianos and player pianos on the floor regardless of cost. Think of Chickerings, Hardmans, Mason, & Hamlines, Ellingtons, Fishers, Hoffmans and many others at a fraction of their value. Terms to suit your convenience. Pay $1 or $2. No cash offer refused, we must simply sell. Only a few days longer. WEST COAST MUSIC CO., 942 S. Hill.

FOR SALE—PIANOS AND PLAYER PIANOS— Our line of samples is complete. Old and reliable makes to choose from. Our rents are less—hence our prices are less. Easy terms.

CALIFORNIA PIANO HOUSE,
217 Mercantile place.

FOR SALE—CHEAP—AT ONCE.

TALKING MACHINE.

GRAFONOLA (LIBRARY TABLE.)

On account of death, party must go back east and wishes to sell a most beautiful grafonola at a great sacrifice. Please answer at once if you wish to pick up a snap like this. Address 54, box 501, TIMES BRANCH OFFICE.

WANTED—L. A. INVESTMENT COMPANY'S STOCK in exchange as part payment on piano, $1.25 per share.
EILER'S MUSIC COMPANY,
344 So. Broadway.

FOR SALE—IT BEING ABSOLUTELY NECESSARY for me to sell my new upright piano, cost $475, will sell at a great sacrifice and on easy terms. Address MRS. LYLE BEECHAM, R.F.D., No. 4, box 543—M.

FOR SALE—GENUINE "WEBER" PIANO, PRACtically new, cost recently $600. A piano for artist or mansion. Owner must sacrifice. Will take $250 if sold quick. Left on sale for short time at 219 W. 2ND ST.

FOR SALE—WALNUT CASE, HARVARD PIANO, left on sale with us by party leaving city. Will sell this piano for $97. Guarantee and exchange agreement given to purchaser.
EILERS, 344 S. Broadway.

WANTED—L. A. INVESTMENT COMPANY'S STOCK in exchange as part payment on piano, $1.25 per share.
EILER'S MUSIC COMPANY,
344 So. Broadway.

FOR SALE — ONE UPRIGHT PIANO, STANDARD make, mahogany, cheap for cash, or will trade for diamonds. 1800 BERENDO ST. Take Washington car.

WANTED—$200 FOR GRAFONOLA TALKING MAchine, with $125 worth of records; good as new, $175. Call 1329 HARVARD BLVD. West 3765.

FOR SALE — SCHUBERT PLAYER PIANO, USED just short time. Have 30 rolls of music. Will take $385 if I can sell now; worth $650. 408 WEST SEVENTH.

WANTED—L. A. INVESTMENT COMPANY'S STOCK in exchange as part payment on piano, $1.25 per share.
EILER'S MUSIC COMPANY,
344 So. Broadway.

WANTED—VICTROLA (MAHOGANY) AND RECords, in good condition, in exchange for fine toned slightly used upright piano. WILSHIRE 4698 after 5 o'clock.

FOR SALE—GENUINE J. & C. FISCHER BEAUTIful mahogany case, full size. Will sell for storage due, which is $118. This piano may be exchanged for a new piano, allowing all money paid any time within one year from purchase.
EILER'S, 344 S. Broadway.

BIGGEST SNAP EVER, 187-RECORD RECORD cabinet Victor talking machine, terms $125, reduction for cash. Call 1812 EFFIE ST., or after 4 p.m. phone Wilshire 2707.

IF YOU ARE LOOKING FOR A PIANO BARGAIN why not call and see the large size Chickering piano that we are offering today only at $128.50.
EILERS, 344 S. Broadway.

FOR SALE—VICTROLA, FINE CIRCASSIAN WALnut, including records, just like new, cheap; leaving city. 557032.

FOR SALE—THROUGH FORCED CIRCUMSTANCES must sell my high-grade $350 piano Monday for $100. MRS. CHENEY, 942 S. Hill st.

FOR SALE—UPRIGHT PIANO, FIRST-CLASS CONdition, $65 if taken at once. Call today 1044 IROLO ST. West 11th car.

FOR SALE—ALMOST NEW "STEINHAUER" UPright piano, beautiful walnut case, fine tone and action, for immediate sale only $125. Left on sale 219 W. 2ND ST.

FOR SALE—I WILL SELL MY KIMBALL UPright for $95 cash, worth considerably more. SISSON, 928 S. Main.

FOR SALE—MY BEAUTIFUL CABINET GRAND piano, fine tone, for $175; can arrange terms, or will rent; also new De Luxe two-cylinder 1913 motorcycle. 215 W. NINTH.

FOR SALE—ALMOST NEW CABINET GRAND piano, for $100; must be sold at once. 215 W. NINTH, between Hill and Broadway.

FOR SALE—APOLLO PIANO PLAYER, MAHOGany, and 32 rolls high class music. All as good as new, $85. Will give terms. Phone WEST 4490.

FOR SALE—FINE BABY, UPRIGHT MAHOGANY piano, non-resident. Must sacrifice for $100. Address R, box 61, TIMES OFFICE.

FOR SALE—UP-TO-DATE IVERS & POND PIANO. Upright. Mahogany case. First-class condition. Price $125. Phone BOYLE 318.

FOR QUICK SALE WILL SACRIFICE MY $375 piano for $125. Address P, box 267, TIMES OFFICE.

WANTED—BEST PIANO, $100 CASH WILL BUY. Give make and description. No dealers. Address N, box 427, TIMES BRANCH OFFICE.

FOR SALE—BEAUTIFUL WEBER PIANO. FINE tone, not scratched, would take payments. Call after Sunday. 610 WEST 6TH.

FOR SALE—STANDARD MAKE PIANO. SNAP. $125. Will do better for cash. Piano in fine condition. Inquire at 330 S. BROADWAY, after Sunday.

FOR SALE—ONE YEAR'S COURSE IN THE DE Chauvenet Conservatory of Music. Value $150. Make offer. Address T, box 163, TIMES OFFICE.

FOR SALE—SPLENDID LITTLE UPRIGHT PIANO, handsome, walnut case, good tone, only $50 cash. LINDBERG MUSIC CO., 219 W. 2nd.

FOR SALE—HAINES CABINET GRAND PIANO. Will sell cheap for cash. Call 420 W. 68TH ST. Vermont 2008.

FOR SALE—PARLOR GRAND PIANO, FINE TONE, have no room for same. Value $550 cash. 1217 N. BROADWAY. East 246.

FOR SALE—COLUMBIA HORNLESS TALKING MAchine and records, $75. 1427 LYNDON ST., South Pasadena; short line car.

FOR SALE—ONE LARGE SIZE KRANICH & BACH, mahogany case piano, only slightly used, for a quick sale, sells today for only $267.
EILERS, 344 S. Broadway.

BAND AND ORCHESTRA INSTRUMENTS REpaired, bought, sold, exchanged. Expert violin repairing, reasonable; bow rehairing, 75c. Guaranteed piano tuning only $2. LINDBERG MUSIC CO., 219 W. 2nd.

WANTED—L. A. INVESTMENT COMPANY'S STOCK in exchange as part payment on piano, $1.25 per share.
EILER'S MUSIC COMPANY,
344 So. Broadway.

FOR SALE—$80 BUYS WALNUT UPRIGHT PIANO, excellent tone, fine condition. Call and see this genuine bargain. 1767 W. 21ST ST.

WANTED—A KINGSLEY INNER PLAYER PIANO or any good make. Address O, box 485, TIMES BRANCH OFFICE.

FOR EXCHANGE—GOOD EDISON PHONOGRAPH, cabinet and records, worth $150. What have you? Address R, box 44, TIMES OFFICE.

FOR SALE—VICTROLA AND 38 RECORDS, ALmost new; reasonable; am leaving city. Phone 10080; APT. 107.

WANTED—SECOND-HAND UPRIGHT PIANO, WILL pay spot cash. Phone BOYLE 166, or address 435 S. Mathews st.

FOR SALE—NEW $200 VICTROLA AND RECORDS at a bargain. 52864.

FOR SALE—BRIGGS UPRIGHT PIANO IN GOOD condition, $75. 1055 S. HILL.

FOR SALE—KRANICH & BACH PIANO. CALL mornings. 1131 W. 32ND ST.

WANTED—PIANO FOR STORAGE, OR WILL RENT if reasonable. 21641; WEST 483.

FOR SALE—BANJO, COST $25. WILL SELL FOR $5. PHONE WEST 2459.

FOR SALE—FISCHER UPRIGHT PIANO, IN GOOD condition, $75. 1329 S. UNION AVE.

FOR SALE—NEW 88-NOTE $700 PLAYER PIANO, $300. Must sell. 1329 S. UNION AVE.

FOR SALE—PIANO FOR $100 IF TAKEN BY Tuesday. 610 W. 6TH.

FOR SALE—KNABE PIANO, MAHOGANY CASE, beautiful condition. Phone WILSHIRE 553.

FOR SALE—CHEAP, A SILVER PLATED BUESCHer cornet. Telephone WEST 2091.

MUSICAL INSTRUMENTS—
For Sale, Exchange, Wanted.

FOR SALE—

BARGAINS IN
PIANOS AND PLAYER PIANOS
READ THIS LIST OVER.

Terms as low as $6 per month.
Come early in the week if you want your choice.

Weber, just like new, mahogany	$450
Harvard upright	$175
Steinway Grand, used	a bargain
Behr Bros.	$275
Schaff Bros.	$245
Milton, used	$225
Kranich & Bach, rosewood	$250
Herrington, mahogany	$275
Ludwig, mahogany	$300

New, reliable player pianos, $465 and up.
Others, used, $400, $525, $550, $575, etc., including Angelus and others.
Bench and music included free.
Terms $12 per month.
Be on hand Monday if possible.

NO RESERVATIONS.
A CLEAN-SWEEP SALE.
THE WILEY B. ALLEN CO.,
416-418 So. Broadway.

FOR SALE—PIANOS.

HAVE MUSIC FOR THANKSGIVING.
PAY SIX DOLLARS NOW.
NO MORE UNTIL AFTER JANUARY 1.

One payment now will give you a beautiful piano to enjoy all through the holidays—pay no more until after January 1. Never before have we, or any other piano house, offered an inducement that has appealed so strongly to buyers. If you have $6 to spare Monday, this small sum will secure a beautiful piano for you and your family to use all through the holidays. Six dollars is all you have to pay until after JANUARY 1. Don't fail to investigate one of these.

EXCEPTIONAL BARGAINS.

GILBERT	$50
DECKER BROS.	$98
LUCORE	$125
EMERSON	$135
EVERETT	$165
ELLSWORTH	$165
J. & C. FISCHER	$195
GABLER	$215
MILLER	$228
STEGER & SONS	$248
HAINES BROS.	$350
ELLSWORTH 88-note player-piano	$365
STEGER & SONS PLAYER-PIANO	$325
SHALE PLAYER-PIANO	$395
STODDARD player-piano	$485
KNABE ANGELUS player-piano	$450

And 100 more standard pianos and players.

New pianos rented, $3 and $4 per month.

FITZGERALD MUSIC COMPANY,
Broadway at Tenth st.

PIANO BUYERS—

READ THE FOLLOWING LIST OF REAL BARGAINS:

We are not going to move, but stay right here to protect your guarantee, which we give with each piano. These are not the old black-case, 30-year-old pianos, but are modern, up to date.

Harvard, upright	$ 98.00
J. & C. Fischer, upright	$118.00
Chickering, upright	$127.00
Ellsworth, upright	$142.00
Kranich & Bach, upright	$260.00

And many others on terms per month
$5, $6, $8, $10.

PLAYER-PIANOS.

All in excellent shape and carry our guarantee and exchange privilege.

Steger Player, mahogany case	$245.00
Auto Player, mahogany case	$270.00
Two slightly-used 88-note	$297.00
Decker, mission, 88-note	$350.00

And several other bargains that will pay you to see, as PRICES DO NOT MEAN ANYTHING UNLESS YOU SEE THE GOODS.

LOWEST TERMS.

EILERS, 344 S. BROADWAY.

NOW IS THE TIME TO BUY YOUR XMAS PIANO.

The Platt Music Company offers the following offer to Xmas shoppers:

Select any piano on our floors. Pay as low as $1 down and pay $1.50 per week until Xmas, when we deliver your piano, or we will arrange immediate delivery if desired. Remember, you don't have to buy an expensive piano to procure these terms.

We offer the following reductions in high-grade pianos:

$600, Knabe, A1 condition, $273.
$550, Chickering, tone elegant, $195.
$475 Bush & Gerts, good as new, $245.
Steinway, discontinued style, $165.
$575, Weber, used, $190.
Fisher, like new, mahogany case, $215.
$475, A. B. Chase, mahogany case, $225.
Hundreds of other snaps too numerous to mention. Anyone buying from us this week will be entitled to five years' free tunning.
PLATT MUSIC COMPANY, 330 South Broadway.

SOUTHERN CALIFORNIA PIANO COMPANY—
929 BROADWAY.

We offer 28 used and discontinued styles of upright pianos and Player Pianos. In the lot are Chickering, Knabes, Fuller & Camp, Fisher, Gerhard, A. B. Chase, Wefler, etc. All are uprights in perfect condition and carry our guarantee and written agreement to exchange. Prices range from $85 up to $165. Players $260 to $700. Some have mahogany, others oak, and still others Circassian walnut cases.

Our Repair Department has made these pianos "right."

Our Sales Department has made the prices "right."

Our Credit Department will make the terms "right."

SOUTHERN CALIFORNIA PIANO CO.,
929 Broadway.

FOR SALE—CHEAP.

THIS WEEK ONLY.

GRAFONOLAS.

I have secured a few of these talking machines, grafonolas (library table) and upright ones, that I can sell if taken at once, from $15 to $75 less than regular retail price. Every machine is absolutely brand new, direct from the factory. Here are a few chances; don't miss them. Will sell cash or easy terms. Answer quick, so I can give you my address, where you can see them. Address O, box 253, TIMES BRANCH OFFICE.

FOR SALE—NEW 88-NOTE MISSION PLAYER PIano, which I am willing to sacrifice, taking half what I paid for it, including $40 worth of music. Will take small payment down, balance on easy terms. Address O, box 138, TIMES OFFICE.

FOR SALE—OR EXCHANGE—ONE UPRIGHT EVERett piano; price when new $550; piano guaranteed like new; will sell for cash or exchange for diamond. Address S, box 246, TIMES OFFICE.

I AM LEAVING HIGHLAND PARK TUESDAY, will sacrifice my new $400 Decker Bros. piano for $195, used less than six months. 127 WEST AVE. 52.

FOR SALE—BARGAINS IN PHONOGRAPHS OF ALL kinds from $3.75 up, records from 10c up. We repair, buy, sell and exchange. LINDBERG MUSIC CO., 219 W. 2nd.

WANTED—TO BUY, UPRIGHT PIANO, PLAYERpiano, talking machines, 'cellos, basses, saxophones, drums and all band instruments. LINDBERG MUSIC CO., 219 W. 2nd st.

FOR SALE—MY BEAUTIFUL PIANO, USED SINCE Sept. 15; plain oak case, fine tone and action, $125; part terms; clear title; come today. 4828 ARLINGTON ST.

FOR SALE—GOOD EDISON PHONOGRAPH, CABinet and records, worth $150. Will sell for $55 if taken at once. Address R, box 45, TIMES OFFICE.

FOR SALE—NEED CASH BY WEDNESDAY. WILL sell my high-grade standard make piano at $150, or will arrange terms to responsible party. Dealers need not answer. 330 BROADWAY.

MUST SACRIFICE MY TALKING MACHINE, LIbrary table style, Circassian walnut. Call all day Sunday or after 6 on week days. Bargain. 2993 WOODLAWN AVE.

FOR SALE—SET LOW PITCH BUFFET CLARinets, Elbert system. First-class condition. Extra mouthpiece, etc., thrown in. Bargain. 3423 LORENA PLACE.

TO LET—$2.50 MONTHLY, UPRIGHT PIANO, fine condition. 1684 LUCILE AVE. Sunset Blvd. Phone 59568.

FOR SALE—A BEAUTIFUL NEW UPRIGHT PLAYer Piano, mahogany case, and bench. Valued at $850. Can be bought for $400 cash or installments. H. ARNOLD, 830-32 S. Main st.

FOR SALE—MOVING TO CANADA. WILL STORE new $500 Vose piano or sell cheap on easy terms. Address T, box 231, TIMES OFFICE.

WANTED—MAHOGANY FINISH WRITING DESK, chiffonier, rocking chair, in exchange for a splendid old violin. 269299, evenings.

WANTED—STANDARD UPRIGHT PIANO, GOOD condition. Must be a bargain. Give make, description and lowest cash price. Address S, box 23, TIMES OFFICE.

FOR SALE—GOOD, HIGH-GRADE, ALMOST NEW piano, including bench, for less than half original price; need cash, must sacrifice for $150 cash. Phone 26502, or call 1017 W. 50TH ST.

FOR SALE—BEAUTIFUL NEW KRANICH-BACH Baby Grand piano, cost $750. Leaving city, will sacrifice for $600, monthly payments. WILSHIRE 3160, Apartment 103.

FOR SALE—EXCEPTIONALLY FINE KROEGER piano, like new, from Levy's Cafe, $150. Cost recently $400. 428 N. HILL. F2145.

STANDARD, $300 UPRIGHT PIANO, MODERN, ALmost new, unequaled tone, only $100, quick, leaving. 1149 W. 30TH ST.

FOR SALE—AM FORCED TO SELL EITHER UPright Knabe or Weber piano very cheap for cash or terms. 923 E. 29TH ST.

FOR EXCHANGE—A GOOD OLD VIOLIN FOR young thoroughbred hens, phone evenings, 269299 or address 5006 BUDLONG AVE.

MUSICAL INSTRUMENTS—
For Sale, Exchange, Wanted.

ONLY FIVE MORE WEEKS UNTIL XMAS.
You have promised the folks a player-piano, get busy.
Note the following player-piano snaps.
Beautiful, new bungalow mission players, $550 value, special, $425.
Elegant metal action 88-note players, $375.
Slightly used Schiller player, 88-note, $325.
88-note quartered oak, guaranteed player, $298.
Beautiful new 88-note standard make Circassian walnut player-piano, $395.
Remember, we have a good assortment of this particular player in oak, mahogany and walnut cases, so you won't be disappointed, this includes a fine assortment of high-class music, exchangeable. We will arrange terms to suit. PLATT MUSIC CO., 330 S. Broadway.

FOR SALE—
SACRIFICE PIANO SALE.
PIANOS ALMOST GIVEN AWAY.
New Pianos $1 down, $1 per week.
Pease Piano, $65.
Kimball mahogany upright, $135.
Weber walnut upright, $165.
Emerson Oak Upright, $195.
Special discounts for cash.
Store for rent as we must vacate.
Every piano must be sold at once.
We are crowded to the doors with genuine bargains which you can buy at almost your own price and terms. Come early for first choice. Open evenings.
GILBERT PIANO CO.,
7th and Hope Streets.

FOR SALE—VIOLIN FREE.
GET BUSY AND HAVE SOME MUSIC IN THE HOUSE FOR THE HOLIDAYS. A beautiful Christmas gift free with the first ten pianos sold Monday. Every piano and player piano must go. Everything reduced but the quality. Something doing every day at 942 South Hill street. Among them are Chickering, Hardman, Emerson, Ellington, Mason & Hamlin; all at one-fourth of their value. Never mind about the price or terms, only come and be convinced. They must all go. Give the boy or girl a violin. It is free. Player piano as new, 88-note, only $285.
New $500 Emerson; a snap at $245.
VIOLIN FREE. VIOLIN FREE. VIOLIN FREE.
With every piano sold.
942 S. Hill WEST COAST MUSIC CO., 942 S. Hill.

MUSICAL INSTRUCTION—

PIANO INSTRUCTION, STRICTLY HIGH CLASS teacher, excellent references. Interesting studies, special tone production and memorizing; also harmony and theory. Recital advantages. Beginners or advanced pupils. Rates $4 month. Studio, 925 S. HOPE ST. Phone 12229.

MRS. J. M. JONES, HARP SOLOIST OF THE Royal Academy of Music, London. Pupils received for harp; engagements accepted. Harps for rent. Residence 1972 ESTRELLA. Phone 24553. West 4586.

HARMONIZING, TRANSPOSING, ARRANGING, MUsic set to words. Music dictation, proof reading, etc., done by expert. Prices reasonable. Call or write to W. A. QUINCKE & CO., 230½ South Spring st., Los Angeles, Cal.

WANTED — SONG POEMS AND ALL KINDS OF manuscript. Accompaniments arranged to your melodies. Musical dictation a specialty. Manuscripts sold on commission. M. M. DALEY, office hours 2 to 4, Mondays, Wednesdays, Fridays, Phone EAST 4045.

MRS. ANNA A. WESSENDORF, EASTERN GRADuate, advanced pupil of Herr Becher, 12 years' experience as teacher; prices unusually reasonable. Studio, 1036 W. WASHINGTON. Call up forenoons. WEST 6098.

WE CARRY THE MOST COMPLETE AND UP-to-date assortment of popular orchestra music at bargain prices. Call or write for lists. W. A. QUINCKE & CO., 230½ South Spring st., Los Angeles, Cal.

UMBERTO SISTARELLI, TEACHER OF VIOLIN, from Rome, Italy, recently arrived in Los Angeles; will receive pupils in his studio, 602 MAJESTIC THEATER BLDG. Phones: F7845 and 56856.

VOICE TEACHER, EUROPEAN TRAINING, WILL accept few good pupils, $1 LESSON. Beautiful tone, breath control, rapid progress, concert, opera; church coaching. TRIAL lesson FREE. 925 SOUTH HOPE. Phone 12229.

SINGING LESSONS, CONCERT WORK, OPERA, dramatic lessons, stage technique, by New York teacher, studied abroad, part cash, part exchange. Address P, box 94, TIMES OFFICE.

VERDI CONSERVATORY OF MUSIC, SIGNOR FORcasi, with Royal diplomas, director. Terms reasonable. Diplomas awarded. Trial lesson free. 2720 W. PICO.

TO PIANO STUDENTS — TIME AND MONEY saved by right instruction. Try it for six months. Only moderate charges. Results guaranteed. Phone BROADWAY 4196.

MISS DAISY WALTERS, TEACHER OF VIOLIN, first violin in Woman's Symphony Orchestra. 1960 ESTRELLA AVE. West 2679.

VIOLIN, MANDOLIN AND GUITAR LESSONS, ELEmentary and advanced individual instruction. Rapid progress assured. 927 GRAND. F7079.

VIOLIN CLASS, 50c LESSON, 4 IN CLASS; EXPErienced teacher from Vienna; individual instruction, $4 month. Phone 12229. 925 S. HOPE.

PIANO TAUGHT IN 6 MONTHS, $3 MONTH (8 lessons,) special attention adult beginners. Address S, box 30, TIMES OFFICE.

MISS NEVA CHILBERG, THE VIOLIN PUPIL OF Frederik Frederiksen of England, will receive pupils at her studio. PHONE 22305.

PIANO, FRENCH AND GERMAN TAUGHT BY NAtive Parisienne of long experience. 50 cents lesson; quick method. 79477.

A YOUNG LADY GRADUATE FROM GERMANY wants scholars for vocal and piano. 1948 OAK ST.

EXPERIENCED PIANO TEACHER, LESCHETIZKY method. MISS POPP, Phone 52783.

SEWING MACHINES—
Old and New.

LADIES, WHY BUY A WORN-OUT, SECOND-HAND sewing machine or pay $75 for a new one, when we are offering our latest and best ball-bearing, automatic, raise drophead New Home sewing machines, brand new, for 50c on the $1. Our lease is expiring and we must move into smaller quarters, that is the reason we make this offer. We must reduce our stock. You get the benefit.

There are some beautiful golden and fumed oak cabinets in the stock.

Don't lose this chance for a real bargain.

GENERAL AGENCY
NEW HOME SEWING MACHINE,
428 S. Broadway,
Phone F2331, Main 8690.

WHY NOT RENT A LIGHT RUNNER BALL-BEARing, drophead, New Method sewing machine, at $1.50 per month. You do not know what you are missing until you have used one. It is one of the smoothest and lightest running machines in the city. We have no junk to rent at any price; try us and see if we tell the truth. We sell them $1 down to 50c per week. NEW METHOD SEWING MACHINE CO., 9th and Grand avenue. Phone A1415, Main 1718.

STANDARD AND DOMESTIC
sewing machine agency for Southern California. All makes rented, repaired; second-hand machines of all makes from $5 up.
LOS ANGELES SEWING MACHINE CO.,
F2253. 248 S. Broadway. Main 4389

SEWING MACHINES FOR RENT—
All makes, and the very best dropheads, don't come to us unless you want a good one. Costs no more than the ordinary machines advertised. Main 2106, F6757. WHITE SEWING MACHINE CO., 714 S. Broadway.

FOR SALE—$10, TAILOR SEWING MACHINE, Domestic, $5; Wheeler, $6; 100 big bargains. Renting, repairing. SINGER, 929 Hill. F2300; Main 4917.

FOR SALE—DROPHEAD SEWING MACHINE, GOOD as new, cost $65. Price $18. Going away. 426 CROCKER ST.

FOR SALE—CHEAP, LATE STYLE, NO. 66 DROPhead Singer, used only a short time. Call Monday. 2196 W. 30TH ST.

TRANSFERS—
And Express.

THE CUT-RATE FURNITURE MOVING CO. WILL move all your furniture and piano by contract for $6 or $8. Phone day or night, BOYLE 2065, HOME 41459.

TYPEWRITERS—
Of Various Makes.

$10, $15, $20, $25, $35.
CUT RATES ON ALL STANDARD MAKES.
Rentals: Invisibles 5 months, $5; visibles $2.50 per month. Lower rates for 3 months.
RECORD BREAKING REDUCTIONS ON ALL MAKES FOR THIS WEEK.
REMINGTONS, $12.50, $15, $17.50.
SMITH PREMIERS, $12.50, $15, $17.50.
UNDERWOODS, $25 to $60.
L. C. SMITH & BROS., $25 to $45.
OLIVERS No. 5, $25, $27.50, $30.
Largest assortment to select from. Independent store. Prompt attention to mail orders. Open Saturday evenings. Sales Agents American Adding Machine, $35.
TYPEWRITER SERVICE CO.,
THE STORE THAT SAVES YOU MONEY,
A2591. 138 S. BROADWAY. Bdwy. 3810.

TYPEWRITER BARGAINS.
To get established in our NEW LOCATION,
654 S. BROADWAY,
we are offering typewriters lower than any store in the city. Every machine is GUARANTEED for one year, FREE OF CHARGE.
We have a complete stock of Underwoods, Remingtons, Smith Premiers, Olivers, L. C. Smiths, in fact, every known make.
TYPEWRITERS RENTED,
3 MONTHS ONLY $5.
Southern California Agents
CORONA "STANDARD FOLDING."
Remember our new address,
654 S. Broadway, opposite BULLOCK'S.
F5686. UNION TYPEWRITER CO. F5686.

TYPEWRITERS, 5 MONTHS FOR $5—
These machines are in first-class condition and we keep them so while on rent. Initial rental applies on any of our THOROUGHLY REBUILT TYPEWRITERS. Every machine sold is protected by our GUARANTEE FOR ONE YEAR.
TYPEWRITER SUPPLIES OF ALL KINDS.
AMERICAN TYPEWRITER AGENCY,
A5483. 643 S. Spring st.

REMOVAL SALE—
Pending removal to our new and larger quarters we offer for sale at greatly reduced prices all makes of typewriters. Call and be convinced.
THE WHOLESALE TYPEWRITER CO., INC.,
219 W. Fifth st.
Phone F4424.

RENT—A TYPEWRITER FROM THE MANUFACturers. $5 for three months; Remington No. 6 or No. 7, Smith Premier No. 2 or No. 4. Visible Remington, Monarch, Smith Premier, $3 per month. Rebuilt machines sold on easy payments.
REMINGTON TYPEWRITER CO.,
627 South Olive street.

FOR SALE — OR EXCHANGE—NO. 5 OLIVER, perfectly new and perfect condition, cost me $100 cash; must have $45 and will take any good second-hand typewriter worth $25 for balance. WHITTEMORE, 112 Pine ave., Long Beach, Cal.

THE L. C. SMITH & BROS. TYPEWRITER MADE for particular people. Call us up and tell us when we can give you a demonstration of our typewriter. RICHARD HOFMANN CO., Exclusive Dealers, 326 S. Hill st. Phones F1966; Main 5859.

FOR SALE—SINGER, WHITE, DAVIS, ROYAL, Advance, Norwood, Eldridge, Household, Domestic, $3, $5, $6, $7, $10, $12, $15 and $20. 317 E. 9TH ST.

FOR SALE—VISIBLE TYPEWRITER AT A BIG bargain. Must sell Monday. 1835 S. MAIN ST. [illegible]

TYPEWRITERS—
Of Various Makes.

HEADQUARTERS FOR ALL MAKES OF TYPEWRITERS.

Lowest Prices. Largest Stock.

Note these low prices and order now.

Remington, model 11, visible writing	[illegible]
Remington, model 10, visible writing	[illegible]
Remington, model 7	[illegible]
Remington, model 6	[illegible]
Remington, model 8	[illegible]
Underwood, model 5, visible writing	[illegible]
Underwood, model 4, visible writing	[illegible]
Underwood, model 4	[illegible]
Underwood, model 3, wide carriage	[illegible]
Smith Premier, model 10, visible writing	[illegible]
Smith Premier, model 4	[illegible]
Smith Premier, model 2	[illegible]
Oliver, model 5, print type	[illegible]
Oliver, model 3, visible writing	[illegible]
Oliver, model 3, visible writing	[illegible]
L. C. Smith, model 2, visible writing, back-spacer	$45.00
Monarch, No. 2	[illegible]

Terms, $5 cash and $5 monthly.
Send for illustrated price list of all makes.
Retail Dept.
THE WHOLESALE TYPEWRITER CO.
219 W. Fifth st. F4424.

TYPEWRITERS RENTED—
$5 FOR 4 MONTHS AND UP.
Initial rental applies if you purchase.
No matter what make of typewriter you want, we have them all at prices that can't be duplicated in this city. Call and see our immense stock and you will appreciate these facts.
SPECIALS FOR THIS WEEK ONLY:

No. 6 Remingtons, extra values	$15.00
No. 4 Underwood visibles, only	$40.00
No. 2 Smith Premiers	$15.00
No. 3 Oliver visibles, snaps at	[illegible]
No. 2 L. C. Smith visibles	[illegible]
No. 5 Underwood visibles, late model	[illegible]
No. 23 Fox visibles, back spacer	[illegible]
No. 4 Densmore, only	$12.50

Many other bargains in stock.
Every machine is in first-class condition and guaranteed for one year the same as new ones. Special attention to out-of-town orders.
AMERICAN WRITING MACHINE CO., Inc.,
716 S. Spring st.
A5913. Phones. Main 3959.

COME QUICK, FOR THESE BARGAINS WON'T LAST.
You can buy a White machine for $2; American, $3; Domestic, $4; Singer, New Home or Standard $5, and a dozen other makes ranging from $2 up to $10, or if you want to spend a little more we will give you a drophead White for $9; Goodrich, like new, for $12; Singer, $12; New Home, $11; Wheeler & Wilson, $14; Standard, $16; Simplex, $6; Davis, $8. In fact, any make you can possibly think of you can get tomorrow at a price from $6 up. We will also sell a limited number of brand new Domestic machines, regular $45 values for $18.50; $50 values, $22.75; $55 Domestic, latest style, $27.90. New Singer machines on terms as low as 50 cents per week. We rent the very best machines in town of all makes and we carry supplies for every machine manufactured.
SINGER SEWING MACHINE CO.,
330 S. Broadway.
F6010; Main 1150.

HEADQUARTERS FOR ALL MAKES OF TYPEWRITERS.

Lowest Prices. Largest Stock.

Note these low prices and order now.

Remington, model 11, visible writing	[illegible]
Remington, model 10, visible writing	[illegible]
Remington, model 7	$15.00
Remington, model 6	$15.00
Remington, model 8	[illegible]
Underwood, model 5, visible writing	[illegible]
Underwood, model 4, visible writing	[illegible]
Underwood, model 3, wide carriage	[illegible]
Smith Premier, model 10, visible writing	[illegible]
Smith Premier, model 4	[illegible]
Smith Premier, model 2	[illegible]
Oliver, model 5, print type	[illegible]
Oliver, model 3, visible writing	[illegible]
L. C. Smith, 2	[illegible]
L. C. Smith, model 2, visible writing, backspacer	$45.00
Monarch, No. 2	[illegible]

Send for illustrated price list of all makes.
THE WHOLESALE TYPEWRITER CO.
219 W. Fifth st. F4424.

RENT FROM THE MANUFACTURER—NO. 3 OLIVERS, 3 months for $4. No. 5 Olivers for $3 per month. THE OLIVER TYPEWRITER AGENCY, 309 W. Fifth. F3334 or Main 9087.

FOR EXCHANGE—SMITH PREMIER TYPEWRITER, No. 2, for shotgun. W. F. MARKS, 230 So. Main st.

WANTED—TO BUY A TYPEWRITER, VISIBLE, must be in good condition. Address N, box 372, TIMES BRANCH OFFICE.

FOR SALE — OR RENT—CHEAP, REMINGTON typewriter, No. 7. Phone 21542, or SOUTH 2464.

FOR SALE—NO. 10 REMINGTON USED ONLY short time, $70. Will consider standard machine as part payment. Address N, box 588, TIMES BRANCH OFFICE.

FOR SALE — NO. 10 SMITH-PREMIER, GOOD condition, $36.50. Not rebuilt. Address N, box 590, TIMES BRANCH OFFICE.

FOR SALE—VISIBLE NO. 10 SMITH PREMIER, almost new, $37.50. Must sell. Address N, box 522, TIMES BRANCH OFFICE.

L. C. SMITH TYPEWRITER DESK AND REVOLVing chair cheap for cash or on terms. GOWMAN, Hollywood 1812.

WANTED — SMALL SECOND-HAND TYPEWRITER table. Must be a bargain. 2732 W. 12TH ST. West 2198 after 6 p.m.

FOR SALE—GOOD TYPEWRITER CHEAP. F. S. SPEDDING, 250 Wilcox.

TOO LATE TO CLASSIFY—

FOR SALE—5-ROOM MODERN HOUSE, COMpletely equipped, and quarter-acre lot, located in beautiful Inglewood Heights, near car line; price $2500 on terms; liberal discount for cash; would take lots or small mountain ranch in trade and assume. See owner, 1075 LEIGHTON AVE., Los Angeles. Phone Vermont 515.

44-ROOM APARTMENT HOUSE, CLOSE IN, LOcated in the most desirable part of city, sunshine on all sides; 5-year lease; price $3750, with $1750 cash. This house is modern in every respect; newly furnished. No agents, deal with owner. Address T, box 180, TIMES OFFICE.

FOR SALE—40 ACRES OF LAND NEAR THERmal for $1000, if taken soon. Inquire BOYLE 1034.

WANTED—A BUILDING LOAN AT 50 PER CENT. of value on clear Glendale property at 7 per cent. by private party. Glendale 320, Address S, box 298, TIMES OFFICE.

FOR SALE—CLOSE-IN, 9-ROOM ROOMING HOUSE, house full of good roomers, 2 years' lease; rent $35. Phone MAIN 6954 from 9 to 4.

FOR EXCHANGE — FURNITURE OF 7-ROOM flat, will exchange for part payment on automobile in good condition. PHONE A3002.

FOR SALE—FURNITURE OF 7-ROOM FLAT IN good condition, cheap, flat for rent, walking distance. PHONE A3002.

OFFICIAL MARINE GUIDE NOW ON PAYING basis and just in its infancy, will be sold to party qualified to handle exclusive advertising medium. If you mean business, see publishers at once. 420 BLACK BLDG.

FOR SALE—VALL VERMONT 3535. I WILL give you my equity in a 5-room new modern bungalow if you will buy my furniture for $250.

FOR SALE—NATIONAL CASH REGISTERS, cheap. Registers up to $10. Key wind, nickel plated. 324 S. HILL.

FOR SALE—A LADY LEAVING, GRAND CIRCASsian walnut set, fumed oak dining set, rockers, rugs, Davenport; other pieces; sacrifice. Also large new Iceland fox stole and muff. 1409 CONSTANCE ST. Take Pico Heights car.

SACRIFICE, ELECTRIC LIGHT CABINET, MASsage table, good rugs, carpets, mirrors, arm chairs, rockers, lounge, clock. 1228 S. MAIN, Apt. 3.

WANTED—5-PASSENGER TOURING CAR, GOOD condition, exchange $500 equity in harbor lot near San Pedro. Phone 60431, Apt. 305.

FOR SALE—MODERN 6-ROOM BUNGALOW IN Wilshire district, $3650, terms. F7540. 825 HOLLINGSWORTH BLDG.

FOR SALE—TAKEN IN TRADE AND FOR DEBT. Will sacrifice, 2½-h.p. electric motor, roll-top desk, iron safe, Underwood No. 4 typewriter, lot shelving, wall cases and cheval mirror. BROADWAY AUTO AND EQUIPMENT CO., 1227 S. Main st. Open Sunday.

FOR SALE—FIRST-CLASS GROCERY AND MIXED business. Total about $3000. Of long standing in the community, enjoying the confidence of the public. Running $1800 per month. 30 minutes' run on car from business center of L. A. Will discount for cash. For further information phone VERMONT 2390. Do not call unless you are interested.

I WANT TO LEASE, WITH OPTION TO PURchase, small chicken ranch; must have furnished house, fruit, etc. Near car line. Prefer to deal with owner. Address AT, box 407, TIMES BRANCH OFFICE.

FOR SALE—MOST ATTRACTIVE PROPOSITION offered today. A business established 10 years, paying $400 per month. This will stand strict investigation. No triflers. Address T, box 226, TIMES OFFICE.

FOR SALE—TWO BEAUTIFUL LOTS, NEED THE will lease. Bargain. Address R, box 96, TIMES OFFICE.

FOR SALE—FINE APARTMENT-HOUSE SITE, OR will lease. Bargain. Address R, box 96, TIMES OFFICE.

SCENARIOS—OUR SPECIALIST WILL REVISE AND typewrite your scenario, giving it the necessary finishing touches. Charges 30c per page. Ask for MISS AYER, 418 Exchange Bldg., or Phone F1854.

WANTED — A MAN THAT UNDERSTANDS NURsery business, with some money, to take charge of a deciduous nursery in Lake county, where there is no competition. Demand is greater than the supply. WEST 2934.

FOR SALE—FURNITURE OF A 7-ROOM MODERN bungalow, suitable for roomers or boarders; rent $30 per month. 822 W. 17TH ST.

WANTED—500 SHARES L. A. INVESTMENT AT $1. Call up 52469.

FOR SALE — TWO YOUNG NANNY GOATS AND good cook stove, cheap. 6424 DIX ST. Phone Hollywood 929.

WANTED—A LOAN OF $1000, 1 OR 2 YEARS, AT 8 per cent., on two lots, valued at $4000, within four blocks of the new Normal School. Apply to J. E. MARTIN, 305 Stimson Bldg.

WANTED — LOS ANGELES INVESTMENT COMpany stock in exchange for lot. A3942. FLORENCE STRUBBE.

WANTED—$2500, FOR 3 YEARS, PREVAILING interest, security $7500 residence in West Adams; will pay commission. Apply room 930, SECURITY BLDG. Phone A3490.

FOR SALE—CHEAP, TWO FINE LOTS, 60x110 FT. to a 12-foot alley. One of the finest locations in city for steam laundry, or warehouse, just north of Ninth street and close to San Pedro st. Phone OWNER, 59295.

FOR SALE—A GRAND OPPORTUNITY TO PURchase stock of china crockery, glassware, etc., at a sacrifice. Call Monday. 2114 E. FIRST ST.

FOR SALE—OR EXCHANGE—5-ROOM BUNGAlow, lot 25x100. Want acreage or clear lot up to $1500. Phone South 5618. Owner. Address 238 W. 30TH ST.

FOR SALE—CHEAP, LARGE ONYX SODA FOUNtain, all complete, counter stools, German silver drain board. Charging apparatus; solid oak top with large fresh plate mirrors, everything in first-class condition. Must sell. 759 S. HILL.

FOR SALE—GROCERY, WEST SIDE, $450. PHONE WEST 5042.

TO LOAN—SEVERAL THOUSAND DOLLARS ON improved realty income, 40 per cent. conservative valuation, no commission. Address S, box [illegible], TIMES OFFICE.

Classified Liners.

TOO LATE TO CLASSIFY—

The hour for closing many of the columns in The Times "Liner" section Saturday night is 8 o'clock. Subsequent to this hour, developments often occur in commercial and domestic affairs which make it necessary to seek quick and effective publicity. Therefore, this "Too Late to Classify" column often offers greater bargains and more money-making opportunities than any other section of The Times.

FOR SALE—MODERN 4-ROOM HOUSE, ONE block from Main street, good neighborhood, fine residence section, beautiful lawn and flowers. Completely furnished, furniture, rugs, etc., all new. Owner going East and will sacrifice at a bargain. 5878 WOODLAWN AVE. No agents.

FOR SALE—BEAUTIFUL ITALIAN STATUARY, rare pieces of teakwood furniture, tiger and polar bear skins, lace curtains. Must sell at once. Make offer. 557680.

1000 LINEN LETTERHEADS, $3. 1000 GOOD printed business cards, $1. 250 billheads, $1. 250 printed envelopes, $1. Work finished in 24 hours. PANAMA PRINTING PLANT, 542 S. HILL.

FOR EXCHANGE—MODERN, 5-ROOM HOUSE FOR vacant lot. MAIN 3127.

FOR SALE—HALF INTEREST IN GROCERY AND meat market. MAIN 3127.

FOR SALE—OR EXCHANGE—8 PRODUCING OIL wells and 240 acres of land to exchange for good ranch or city income property. Oil wells paying about 6 per cent. on $100,000; lots of room for more wells; located about 30 miles from Los Angeles. A bargain. A. J. GREEN, 420 Story Bldg., Los Angeles. Phone Main 6157; Home 10705.

FOR SALE—LADY'S BLUE SERGE SUIT, SIZE 38, good condition; made by J. Korn; also gentleman's black overcoat, almost new, size 40. 22548.

FOR SALE—OR EXCHANGE—EXCLUSIVE, HIGH-class apartment hotel, 170 rooms, 70 apartments, all private baths; has cleared $6000 to $8000 per year for past 4 years; has not been offered before and will be offered only in a private way; will consider good acreage or small cash payment and terms to right party; no agents. Address S, box 127, TIMES OFFICE.

FOR SALE — SACRIFICE PRICE ON WILSHIRE HOME.

2 beautiful homes, just completed, on Ardmore st., high ground, east front, every modern convenience, 8 rooms and sleeping porch; must be seen to be appreciated; will make ridiculously low price and easy terms to interested parties. See OWNER, EMIL OLCOVICH, 278 South L. A. st. Phone F2872.

WANTED — SWEDISH PHYSICIAN (LEGALIZED) specializing nervous diseases, desires to attend invalid. Address P, box 339, TIMES BRANCH OFFICE.

FOR SALE—MONETA AVE. LOT NEXT TO CORner 63rd; east front to alley. Address M, box 458, TIMES BRANCH OFFICE.

FOR SALE—FURNITURE OF 7 ROOMS. UPPER flat, all sunny, large, clean rooms; large yard; can clear $30 over rental; 5 minutes from Hamburger's, on beautifully lighted Pico; price $350. 125½ W. PICO.

MONEY TO LOAN BY PRIVATE PARTIES IN sums of $3000, $5000 or $10,000; principals only; no agents. Address P, box 340, TIMES BRANCH OFFICE.

FOR SALE—REDONDO BEACH, LARGE LOT, best location, close in, improvements. Bargain. Apt. 44, WILSHIRE 2055, 52166.

FOR SALE—LOT, SIERRA PARK, $1050. CORner, facing Huntington boulevard, slight incline; view cannot be obstructed. Will sell equity amounting to $325 in exchange for Los Angeles Investment stock at $1.10, or 5 cents higher than market quotation. SOUTH 2644.

FOR SALE—EQUITY OF $460 IN BEAUTIFUL SIX-room modern bungalow. Owner going away, will sacrifice. 1204 W. 63RD ST.

FOR SALE — $65 TAILORED BLACK FRENCH serge suit, size 35, for $25. Call 1719 N. MARIPOSA. Mrs. Bolton.

GOOD TULARE ORANGE LANDS FOR LOS ANgeles income. Submit to JNO. J. DILLON, box 1592, Los Angeles.

WANT GOOD IMPROVED AND UNIMPROVED IMperial Valley for Los Angeles income. J. J. DILLON, Box 1592, Los Angeles. (Branch, El Centro.)

FOR SALE—BY OWNER, OLD ESTABLISHED RESTAURANT on Broadway, long lease, good fixtures, reason for selling; $1800. Inquire after 4 p.m. at 1114 E. 8th or PHONE Broadway 3460.

FOR SALE—LEASE AND STORE FIXTURES, 723 W. 8th st. Must have sold by Tuesday. Owner wants to leave city.

$1800, 3 YEARS, 7 PER CENT. ON HOUSE on E. Pico st., close-in, worth $5000.

MARSHALL STIMSON,
Rooms 801-2, 405 S. Hill st.
Phones: Home F3327. Main 4441.

MONEY WANTED—$5000, 3 YEARS, 7 PER CENT., on beautiful new 10-room house on West Adams Heights, one-half block north of Adams street. Valuation $10,000.

MARSHALL STIMSON,
Rooms 801-2, 405 So. Hill st.
Phones: Home F3327, Main 4441.

MONEY WANTED—$4000, 3 YEARS, 8 PER CENT. I have a client who desires that amount on 28 lots, worth $12,000, on boulevard, just outside city limits. Worth $12,000, now and growing in value every year.

MARSHAL STIMSON,
Rooms 801-2, 405 S. Hill st.
Phones: Home F3327. Main 4441.

CREDITORS' SALE.

CREDITORS' SALE.

$4000—HALF CASH, WILL BUY A $9200 BEAUTIFUL NEW 10-ROOM MAHOGANY, BIRCH AND QUARTER-SAWED OAK FINISHED HOME. IN WESTERN PART OF CITY, EAST FRONT, HIGH GROUND, OVERLOOKING THE ENTIRE CITY AND MOUNTAINS. LARGE PORCHES. WOODSTONE FLOORS IN BOTH KITCHEN AND BATHROOMS, FINE SHOWER ROOM BUILT-IN SOLID WOODSTONE. GARAGE FOR 3 CARS. STRICTLY A CREDITORS' SALE, AS OWNER HAS RELINQUISHED ALL CLAIM AND YOU GET ADVANTAGE OF WHAT HE HAS PAID IN. THIS IS NOT A CATCH AD. BUT JUST AS ABOVE STATED, CREDITORS' SALE.

M. WILLIAMS,
1102 TITLE INSURANCE BLDG.
MAIN 988.
F2387.

FOR EXCHANGE—ELEVEN-ROOM RESIDENCE, Dallas, Texas, semi-business for improved Los Angeles property. Address N, box 534, TIMES BRANCH OFFICE.

FOR SALE—$500 EQUITY FOR $175, ON 4-ROOM modern house and lot 50x150, balance $800 easy terms. Call 618 MAPLE AVE.

FOR EXCHANGE—10 ACRES OF DRAINED LAND, 7 miles from Miami, Florida, for good building stocks or small acreage near Los Angeles. Value $1000. Address N, box 537, TIMES BRANCH OFFICE.

WANTED—MONEY.
Wanted to borrow $4000 on property actually worth $10,000, within two blocks of Arcade depot. Will give first mortgage, 1 year at 8 per cent. Address N, box 538, TIMES BRANCH OFFICE.

FOR SALE—BY OWNER, 5-ROOM HOUSE AND garage, modern, easy terms, very reasonable. 1800 REDONDO. Washington car.

WANTED—MAN WITH SOME MEANS TO HELP develop my mining property, has been paying property. Have good house, smith shop and tools. Have the goods and can show you. A straight business proposition of merit. No prospect or stock scheme. For particulars, see PAYNE, 612 S. Main.

WANTED—STENOGRAPHERS TO ENTER SPECIAL dictation; classes, day session, $5.00 per month. STENOGRAPHERS' TRAINING SCHOOL, 801 [illegible] Bldg., Sixth and Main. F1965, Main 2298.

WANTED—IF YOU TAKE THE AGENCY FOR OUR Leader Vacuum Cleaner you will look no further for a permanent and fine paying business. THE LAPS SHANNON MFG. CO., Waterloo, Iowa.

WANTED—EXPERIENCED OFFICE WOMAN, STEnographer, book-keeper, wishes employment forenoons. Address M, box 592, TIMES BRANCH OFFICE.

TO LET—NEAR ST. JAMES PARK, IN PRIVATE residence, bright, sunny housekeeping suite, complete for one or two persons. Select neighborhood. $17 or $20 per month. 2334 THOMPSON ST. University car.

TO LET—4 FURNISHED ROOMS, SOUTH SIDE OF house, west side of street, private entrance, rent reasonable. 1129 DEWEY AVE.

TO LET—VALDEZ APARTMENTS—
All outside rooms, plenty of heat and hot water. Pleasant home. 58406. 812 S. CORONADO.

TO LET—MILDRED APARTMENTS, 1019 W. 11TH. Single housekeeping apartments, all outside rooms, clean and comfortable, $12.50 to $18. Walking distance.

TO LET—ROOM AND BOARD IN BEAUTIFUL COUNTRY home, for convalescents, sleeping porches, all modern conveniences. Phone ALHAMBRA 383. P.O. Box 606, San Gabriel, TELANDER.

TO LET — ROOMS AND BOARD IN BEAUTIFUL home in Glendale; large, pleasant rooms; excellent table; furnace heat; a real home; 20 minutes from city; excellent car service. 300 LOMITA AVE., Glendale. Sunset 519R.

TO LET—ATTRACTIVE, COSY BUNGALOW, SIX rooms, very complete, piano, silver, bric-a-brac. West Adams district, $40 on lease. CALL 55079.

MANDOLIN, GUITAR, 'CELLO AND SPANISH language, eight lessons, $4. PROF. GONZALEZ, 112 S. Flower. Phone Broadway 1327.

FOR SALE—NO. 232 E. 61ST ST.
The cosiest little 5-room bungalow you could imagine, everything convenient and up to date; swell fixtures, best of plumbing, stationary laundry tubs, large cement porch, just a dream; for only $2700; you can't duplicate this house for less than $3000. Will make easy terms. See H. O. GRIFFITH, owner and builder, 308 Cal. Bldg. F1583, Main 1583.

FOR SALE—NEW WILSHIRE HOME, $12,500 TO $30,000. C. F. ELLIS, 432 Chamber of Commerce Bldg.

FOR SALE—SOME BARGAIN, MY EQUITY NEW, modern California bungalow, on corner, northwest, for $550, cash, only $375 balance. WILSHIRE 4236.

FOR SALE—ACRES AND HALF ACRES, $525, $10 down, $10 monthly, 25 minutes' ride. Electricity, gas, water. Facing car line.
C. F. ELLIS, 432 Chamber Commerce Bldg.

FOR SALE—HARBOR LOT, $500, $5 DOWN, $5 monthly. C. F. ELLIS, 432 Chamber of Commerce Bldg.

FOR SALE—1500 ACRES ALFALFA LAND.
Rich, deep silt soil, no alkali or hardpan. River-bottom land in Stanislaus county, on San Joaquin River, close to railroad. Every acre will grow alfalfa and should run 12 tons per acre; also adapted for walnuts, peaches or grapes. Free water all the year round.
Price $65 per acre, $30,000 cash, balance easy terms. No exchanges considered. Will grade, level, put water on and seed to alfalfa for $35 per acre additional. When planted will sell for $250 to $300.

QUARTER MILLION DOLLARS PROFIT IN 3 YEARS. Absolutely gilt-edge proposition. Will sell 500 or 1000 acres on same basis.
Only those with necessary coin need answer.
ALEXANDER LAND COMPANY, INC., Fresno, Cal.

FOR SALE—SPLENDID 10-ACRE ALFALFA RANCH one mile east of Chino; cheap at $5000. Small buildings, company pumping plant. No trade, any old terms. G. P. HULL, owner, Corona.

Legal Notice.

NOTICE OF SALE OF INCINERATOR BONDS OF THE CITY OF LONG BEACH, CALIFORNIA.

Sealed proposals will be received by the City Clerk of the City of Long Beach until 7:30 o'clock P.M., of Tuesday, December 16, 1913, to purchase incinerator bonds of the City of Long Beach, in the amount of $35,000.00.

Said bonds are thirty-five year serials and are 70 in number of the denomination of $500.00 each, all dated January 1st, 1914, bearing interest at the rate of 5 per cent. per annum, payable semi-annually on the 1st day of July and the 1st day of January of every year; principal and interest payable in gold coin of the United States at the office of the City Treasurer of the City of Long Beach.

Two of said bonds of the denomination of $500.00 are due and payable on the 1st day of January, 1915, and a like number and amount on the same day and date of each and every year thereafter.

Said bonds are issued under the authority of the Act of the Legislature of the State of California entitled "An Act Authorizing the Incurring of Indebtedness by Cities, Towns and Municipal Corporations for Municipal Improvements, and Regulating the Acquisition, Construction or Completion Thereof," which became a law February 25th, 1901, and in accordance with the provisions of law and the ordinances of said City.

No proposal for said bonds will be entertained at less than their face value, together with the accrued interest to the date of their delivery, and all bids or proposals submitted will be construed by the Mayor and City Council of said City to mean par and accrued interest to the date of delivery of said bonds in addition to the premium offered, whether the bids or proposals set forth the same explicitly or not.

The said bonds will be ready for delivery on or about January 1st, 1914, and will be delivered at the City Treasurer's Office in the City of Long Beach, California, or at any designated place, upon the payment by the purchaser of all expenses incurred by the delivery of the bonds and transfer of the money necessary to make delivery and payment equivalent to a transaction at the office of the City Treasurer in the said City of Long Beach. All bids or proposals providing for delivery at any place other than the City of Long Beach, California, will be construed by the City Council to mean the price bid in addition to the expenses of delivery, whether the bid or proposal sets forth the same explicitly or not. With each proposal or bid must be submitted a certified check drawn upon some bank in the State of California, payable to the order of the City Treasurer of the City of Long Beach for an amount equal to five per cent. of the total amount bid as a guarantee that the bidder will purchase and pay for said bonds in accordance with his proposal in the event the bid is accepted.

The proceedings for the issue of said bonds are to be approved by Messrs. O'Melveny, Stevens and Milliken of Los Angeles, and a copy of their opinion approving the validity of said proceedings will be furnished to the successful bidder or bidders.

The Mayor and City Council of said City reserve the right to reject any and all bids or proposals.

By order of the Mayor and City Council of the City of Long Beach made at a regular meeting of said Council, November 11, 1913.

[Seal] HARRY B. RILEY,
City Clerk of the City of Long Beach.

NOTICE OF SALE OF OUTFALL SEWER BONDS, SERIES NO. 2, OF THE CITY OF LONG BEACH, CALIFORNIA.

Sealed proposals will be received by the City Clerk of the City of Long Beach until 7:30 o'clock P.M., of Tuesday, December 16th, 1913, to purchase outfall sewer bonds, Series No. 2, of the City of Long Beach, in the amount of $240,000.00.

Said bonds are forty year serials and are 480 in number, of the denomination of $500.00 each, all dated January 1st, 1914, bearing interest at the rate of 5 per cent. per annum, payable semi-annually on the 1st day of July and on the 1st day of January of every year; principal and interest payable in gold coin of the United States at the office of the City Treasurer of the City of Long Beach.

Seventeen of said bonds of the denomination of $500.00 are due and payable on the 1st day of January, 1915, and a like number and amount on the same day and date of each and every year thereafter.

Said bonds are issued under the authority of the Act of the Legislature of the State of California, entitled "An Act Authorizing the Incurring of Indebtedness by Cities, Towns and Municipal Corporations for Municipal Improvements, and Regulating the Acquisition, Construction or Completion Thereof," which became a law February 25th, 1901, and in accordance with the provisions of law and the ordinances of said City.

No proposals for said bonds will be entertained at less than their face value, together with the accrued interest to the date of their delivery, and all bids or proposals submitted will be construed by the Mayor and City Council of said City to mean par and accrued interest to the date of delivery of said bonds in addition to the premium offered, whether the bids or proposals set forth the same explicitly or not.

The said bonds will be ready for delivery on or about January 1st, 1914, and will be delivered at the City Treasurer's Office in the City of Long Beach, California, or at any designated place, upon the payment by the purchaser of all expenses incurred by the delivery of the bonds and transfer of the money necessary to make delivery and payment equivalent to a transaction at the office of the City Treasurer in the said City of Long Beach. All bids or proposals providing for delivery at any place other than the City of Long Beach, California, will be construed by the City Council to mean the price bid in addition to the expenses of delivery, whether the bid or proposal sets forth the same explicitly or not. With each propposal or bid must be submitted a certified check drawn upon some bank in the State of California, payable to the order of the City Treasurer of the City of Long Beach, for an amount equal to five per cent. of the total amount bid as a guarantee that the bidder will purchase and pay for said bonds in accordance with his proposal in the event the bid is accepted.

The proceedings for the issue of said bonds are to be approved by Messrs. O'Melveny, Stevens and Milliken of Los Angeles, and a copy of their opinion approving the validity of said proceedings will be furnished to the successful bidder or bidders.

The Mayor and City Council of said City reserve the right to reject any and all bids or proposals.

By order of the Mayor and City Council of the City of Long Beach made at a regular meeting of said Council, November 11, 1913.

[Seal] HARRY B. RILEY,
City Clerk of the City of Long Beach.

STATEMENT OF THE CONDITIONS AND AFFAIRS of the MIDLAND CASUALTY INSURANCE COMPANY OF CHICAGO, in the State of Illinois, on the 31st day of December, A. D. 1912, and for the year ending on that day. Published pursuant to the provisions of Section 611 of the Political Code and compiled from the annual statement filed with the Insurance Commissioner of the State of California.

CAPITAL.	
Amount of capital stock, paid up in cash	$200,000.00
ASSETS.	
Mortgage loans	$ 91,800.00
Cash market value of all stocks and bonds owned by company	92,785.30
Loans secured by pledge of bonds, stocks and other collaterals	37,400.00
Cash in office	1,084.61
Cash in banks	46,672.28
Interest due and accrued	2,835.50
Gross premiums in course of collection not over three months due	18,410.06
Ledger balances (since paid)	160.00
Total assets	[illegible]
LIABILITIES.	
Losses in process of adjustment or in suspense	$ 8,501.49
Unearned premiums on risks running one year or less, 50 per cent	40,276.01
Estimated taxes hereafter payable based upon this year's business	1,330.23
Commissions and brokerage due or to become due	8,147.19
Re-insurance premiums	243.47
Premiums held in suspense	1,651.64
Advance premiums	592.79
All other liabilities	2,876.50
Total liabilities	$63,418.33
INCOME.	
Net cash actually received for premiums	$150,748.41
Received for interest on mortgages	3,877.39
Received from interest and dividends on bonds, stocks, loans, and from all other sources	6,070.57
Gross profit on sale or maturity of ledger assets	32.50
Policy fees required or represented by applications	31,119.00
Income from all other sources	2,745.36
Total income	[illegible]
EXPENDITURES.	
Net amount paid for losses	$ 58,894.91
Expenses of adjustment and settlement of losses	640.82
Paid or allowed for commission or brokerage	46,871.20
Paid for salaries, fees, and other charges for officers, clerks, etc.	22,121.78
Paid for State, national and local taxes	2,857.23
Gross decrease in book value of ledger assets	620.06
Gross loss on sale or maturity of ledger assets	95.40
Policy fees retained by agents	31,119.00
All other expenditures	18,811.34
Total expenditures	[illegible]

Subscribed and sworn to before me, this 15th day of February, 1913.
[Seal] E. JOHNSON, Notary Public.
WALTER E. GILLESPIE, President.
H. G. FREEMAN, Secretary.

San Bernardino.

KUHN NABBED IN OKLAHOMA.

Frenzied Financier Must Return for Trial.

Child Falls from Window, but Escapes Death.

Man Charged With Theft May Implicate Others.

SAN BERNARDINO, Nov. 22.—Albert E. Kuhn, who recently had a sky-rocket career in this city as manager of the Planet Hotel, being wanted here for forgery and obtaining money under false pretenses, has been arrested in Oklahoma City, and an officer will leave here at once to bring him back for prosecution, it being necessary to extradite him.

Kuhn came here from Salt Lake and posed as an experienced hotel man with plenty of money. He freely distributed bogus checks around and is said to have paid for an automobile with a forged note. He also had under way a deal for the purchase of a large ranch near the city for $60,000, but his boom burst before he had managed to get that deal tied up.

The local officers have learned that before he became a student of high finance that he was employed in a Petaluma livery stable.

Word received here indicates that attempts are being made in Oklahoma to resist extradition. He has made application there for a writ of habeas corpus with a view to securing his freedom before the local officers can reach there.

CHILD FALLS FROM WINDOW.

That Mrs. W. A. Weinmann and little 3-year-old daughter were not killed or fatally injured, is almost a miracle. The child was leaning out of the third-floor window of the Ingersoll apartments, and lost her balance, falling to the roof, twenty feet below. The mother became excited at seeing the child fall and followed her out of the window, also falling the same distance. Both were badly bruised, but sustained no broken bones, it was stated at the Ramona Hospital, where both were removed. The Weinmanns recently came here from Los Angeles.

NEWS BRIEFS.

William McDonough, charged with stealing a mile and a half of copper wire from the Pacific Light and Power Company, has been held to the Superior Court, and will plead guilty, it is understood. It is also believed he will implicate others in the affair, it being known to the officers that others were concerned in the theft, the wire having been disposed of through local junk dealers.

Tom R. Rose wants his marriage with Mrs. Jean M. Theits annuled on the ground that she had neglected to secure a divorce from her former husband before marrying Rose, who knew her but a brief time before marrying her. She has disappeared and her whereabouts are unknown.

Rev. Frank Anderson, field secretary of the Baraca-Philathea movement, will address a large mass meeting of the young people of this city, Colton, Rialto, Highland and Del Rosa at the First Presbyterian Church Sunday afternoon. In the morning he will speak at the First Methodist Church and in the evening at the First Baptist, beside visiting every Sunday-school in the city in the morning. This evening, Rev. Anderson was tendered a reception by a large number of young people at the Stewart Hotel.

GOT THE LADY'S GOAT.

Incidentally the Lady Got the Lady's Fifty Cents Before the Goat Was Returned—Chapter Two.

REDONDO BEACH, Noc. 22.—A goat with a penchant for straying from home has caused much grief in Lawndale, a little town seven miles east of here, the past week, and as a result of the trouble George Kugel, brother of the owner of the wilful goat, was arrested for disturbing the peace, and brought before Judge L. F. Wells of this city.

Monday Mrs. Irma Steiner, owner of the goat, appeared before Judge Wells and, with tears in her eyes, told how her goat had strayed into the yard of Mrs. Emma Matthews's property. She said Mrs. Matthews demanded the payment of 50 cents before she would allow the goat to be returned to its owner, and that she would charge an additional 50 cents for each hour the goat remained on her premises. Such a condition was a great hardship, Mrs. Steiner told the judge, as she did not have the money to secure the return of her goat, which supplied her 4-months-old baby with milk. The judge sent a letter to Mrs. Matthews, who, upon the payment of 50 cents by a deputy constable, returned the goat. But when he secured the runaway the constable found there were twelve other goats on Mrs. Steiner's premises, which she had forgotten to mention to the judge.

Since then the goat again strayed into the Matthews yard, and the six Steiner children and their uncle, George Kugel, have, according to the neighbors, disturbed the peace of Lawndale with angry words and indecent language. Now Mrs. Matthews has sworn to a complaint against Kugel for disturbing the peace, and he will be tried Tuesday before Judge Wells.

WHITTIER BRIEFS.

WHITTIER, Nov. 22.—An important step toward street-paving for Whittier was taken last evening when a special committee from the Commercial Club reported in favor of starting paving of Philadelphia street. plan proposed is to form an assessment district. The next move is up to the City Trustees and it is believed they will favor action at once.

The Mexican settlement at Los Nietos was thrown into excitement yesterday by the arrest of four of its starting matters immediately for paving of Philadelphia street. from Huntington Park made the arrests. Parties charged with the offense are Mrs. D. Neilenas, R. N. Estrada, J. S. Castillo and a son of Jesus Gonzales.

A joint committee of the Whittier Commercial Club and the Whittier Board of Trade will forward a resolution to Senator Works and to President Wilson protesting against the granting of certain water rights in the Hetch-Hetchy Valley to the city of San Francisco. Messrs. George L. Hazzard and R. B. Kennedy are the committee and the protest will be aimed at the so-called Baker bill.

Youngest Bank President in Country.

W. L. Moody, III,

Who has just been elected president of a Galveston bank, is only 20 years of age, but directs its affairs like a veteran.

Initiative.

TWENTY-YEAR-OLD YOUTH SETS PACE AS A FINANCIER.

[SPECIAL CORRESPONDENCE OF THE TIMES.]

GALVESTON (Tex.) Nov. 19.—A youth barely 20 years of age has just been elected head of a Galveston bank. He is W. L. Moody III, president of the American Bank and Trust Company, and he is said to be the youngest bank president in the United States. Despite his extreme youth, he is no novice in the banking business and is directing the affairs of his bank like a veteran.

The American Bank and Trust Company, a State bank with a capital of $50,000, was organized several months ago, with W. L. Moody II as president, and his son, W. L. Moody, III, who was then but 19 years of age, as vice-president. The senior Moody resigned recently and his son was elected to fill the vacancy. Young Moody, whose disabilities as a minor were removed by law last year, is conducting the business on his own initiative and using his own discretion in making loans and investing funds, without the aid of his father. He is already respected among Galveston and South Texas business men for his keen business insight.

Young Moody comes of a family of bankers, his grandfather, W. L. Moody, being president of one of the oldest banks in the State, and his father is president of the City National Bank of Galveston.

FERDINAND MAY ABDICATE.

Vienna Correspondent Reports Bulgarian King Is Likely to Quit His Throne.

[BY A. P. NIGHT WIRE TO THE TIMES.]

LONDON, Nov. 22.—The Daily Mail's correspondent repeats today the report that King Ferdinand of Bulgaria is about to abdicate, and connects with it mysterious rumors concerning Crown Prince Boris, who has left Sofia. According to some reports, the Crown Prince departed from the capital because he had received threatening letters while others have it that he has gone to a sanitarium in Hungary because of a nervous breakdown.

ROOSEVELT IN CHILE.

SANTIAGO (Chile) Nov. 22.—[By Cable and A. P.] Col. Roosevelt, who arrived here last evening, paid a visit today to the President of the republic, Ramon Barros Luco. Proceeding to the University of Chile, the former President was welcomed by Don Marcial Martinez, the former Chilean Minister at Washington. Col. Roosevelt delivered an address, and later received at the hands of the rector a diploma of honorary membership.

MUNICIPAL RABBITS.

Sawtelle Citizens Get One Idea From Germany Which They Propose to Draft.

SAWTELLE, Nov. 22.—People residing in Sawtelle will petition the city administration to set aside a tract of land for a municipal rabbit colony, since one prominent rabbit farmer received a letter from a relative in Berlin, Germany, telling of the methods employed for the purpose of encouraging hare farming there.

The Mayor of Schoneberg, which is a suburb of Berlin, long ago donated ground and stock for the establishment of a hare colony in the community. Each man who desires to raise hares is allowed the use of one-quarter of an acre, which is equipped with hutches and runs. Each hare farmer, in order to hold the right to the plot, must, from the stock furnished, raise at least 100 Belgian hares per year which will weigh at least eight pounds each when one year old. Hare farmers of the colony must raise at least 100 Belgian annually in order to make good with the Mayor, but if they comply with the requirements they may raise other breeds, too, if they desire to do so. The stock raised in the colony is marketed by the municipal authorities at fancy prices.

Sawtelle rabbit farmers, and families in moderate circumstances, who desire to engage in rabbit ranching, but who lack the foundation stock, think that it would be a good idea for the municipal authorities to establish a rabbit colony at this place and maintain it on some system similar to the one in vogue in Schoneberg. More rabbits are raised in Sawtelle annually than in any other city of similar size in the United States.

SOUTH PASADENA WINS.

VENICE, Nov. 22. — Snatching victory from defeat in the last five minutes of the American game with Venice today, the South Pasadena football eleven defeated the Gondoliers by a score of 10 to 7. Capt. Davis led his Venice gridiron warriors to a touchdown in the first quarter, and held the fast South Pasadena lads scoreless for the next two quarters. Davis was taken out of the game in the last quarter with a strained shoulder muscle, and the South Pasadena battering ram got busy, pushing over a touchdown, and kicking a field goal in the closing minutes.

ESCONDIDO.

ESCONDIDO, Nov. 22.—The Escondido boy who gets an air-gun for Christmas this year will not do any damage to the street lamp reflectors next year, for the reason that in this community all of the glass reflectors on the street lights have been supplanted by white enameled wash basins. The street lights of Escondido are thirty-two candlepower incandescents and these bulbs fit nicely in holes cut in the center of the wash basins. The reflectors have a neat appearance and serve the purpose as well as did the glass reflectors formerly in use. The installation of the wash-basin reflector was made necessary by reason of the fact that the small boys of the community broke too many of the glass reflectors by throwing rocks and firing air-guns at them.

CONDITIONS EXCELLENT.

State Official Commends Employers for Their Fair Attitude Toward Their Employees.

IMPERIAL, Nov. 22.—George Gray, State labor officer for San Diego and Imperial counties, has for the last three or four days been in the valley making his first inspection of this part of his district. He has confined his work chiefly to inspecting conditions surrounding working men and women, and his report is very gratifying to all who are interested in the labor situation in the valley.

He has investigated the hours that women and minors are required to work, also the sanitary conditions of the places where they are employed, visiting, also, the employment agencies, of which there are two in Imperial and two in El Centro. After making his investigation, Gray says the laundries in the valley where women are employed, show very satisfactory conditions, being clean in their methods and careful of the women employed in them, observing the specified hours of labor. He says that in a few cases he found, in places employing labor improvements that might be made and to these he suggested the improvements and the owners have willingly agreed to comply with his suggestions.

Gray looked up the restaurants and cafes in the valley where women are employed and found few places where the law is not being complied with to the letter. In nearly every case where it is not being met, the failure to comply with the law is the result of ignorance on the part of the employer. He says that in shops and stores generally the laws seem to be regarded in a very satisfactory manner, considering that the valley has only had a few visits from the State labor officer.

Gray expects to return shortly on his second visit, when he will look into the conditions in the country, the present visit being given over wholly to the investigation of conditions in the towns.

TWO INJURED IN WRECK.

Automobile Turns Turtle Near San Pedro and Hospital Garners a Pair of Patients.

SAN PEDRO, Nov. 22.—E. A. Tobin and W. J. Summers were thrown from an automobile and badly hurt at a turn a little north of the Half-way House on the Wilmington road, at 11:45 this morning.

The two men were on their way to San Pedro, and while driving at a rapid rate the machine struck some mud that had been washed into the road from a bank. The machine skidded and then turned turtle, throwing both men against the bank. Summers, who is foreman for the Fairchild - Gilmore - Wilton Paving Company, was thrown on his head and sustained a concussion of the brain. Tobin, assistant superintendent of the same company, had his right collarbone broken and the elbow of his right arm fractured.

Both men were taken to the San Pedro Hospital for treatment.

Summers's home is at Long Beach, but as the man had not regained consciousness after the accident his exact address could not be learned. Tobin's injuries were dressed by Dr. M. B. Bolton, assisted by Dr. F. W. Reynolds, and he was taken from the hospital to his home at No. 764 Ninth street, San Pedro. Dr. Bolton will make an X-ray examination of Tobin's elbow tomorrow to determine the exact nature of the fracture.

Capt. John D. Fredericks is at present the particular attraction in political discussion for it is regarded as about settled in the minds of all sagacious politicians, regardless of brand, that if the Republicans are to regain control of the commonwealth of California, Fredericks is the one best man to lead the campaign next year. There has been a steady growth of this sentiment, but it has become more impressively noticeable of late; in fact, ever since the leaders and active workers have begun their efforts toward a general reorganization of the party in all towns and cities. There has been an enthusiastic response to this movement, and coupled with the interest shown, has been the strong movement for the nomination of Capt. Fredericks for Governor. It is admitted in well-informed political circles, both North and South, that Hon. S. M. Shortridge is better equipped to make the race for United States Senator than he is to carry the fight of aggression against the Progressives and Gov. Johnson next campaign. Shortridge is also reported as favoring either a seat in the Senate or even in the lower house in preference to making the strenuous race for the Governorship, for it is generally conceded that the contest will be one of the most notable in California history. The sentiment among the Republican leaders at the San Francisco meeting a few days ago was strong in favor of giving this nomination to Southern California.

If it wasn't against the law, some enterprising J. Rufus Wallingford might pick up a few stray dollars by selling chances on the probable winner of the postmastership fight. I have been confidentially advised that it is a moral certainty that each of these three aspirants has been agreed upon for the place: Pete Spellacy, Joe Mesmer and Bob Rinehart. As nearly as I can figure it out, Pete wins because his big brother Tim is said to be so close to some of the Cabinet officials at Washington that daylight can't separate them; Joe wins because he has the best backing; Bob wins because Lynn Helm is making a personally-conducted fight in his behalf, and because Lynn and Woodrow used to slip their shoes under the same bed in the good old days before Senator Jim Smith of New Jersey discovered the now distinguished Wilson—that's about all. Rinehart has the additional handicap of being popular with the Democratic organization; while Pete Spellacy is indorsed by some 150 precinct committeemen; and Mr. Mesmer has the support of leading business and loyal Democrats who know how he has for something like a quarter of a century fought for the Democracy while his pocketbook was bled in the same holy cause. So it is easy to see who stands the best chance, especially since Rinehart started for Washington a night or two ago with Congressman Kettner's indorsement; Attorney Dockweiler has been making the fight there for a week or more in behalf of Mesmer; and Brother Tim Spellacy has been calling th Clan-na-Gael to gather about the Postmaster-General's office.

It seems that there was too much taken for granted in the report that Chairman Ham Cotton had resigned his official leadership with the Bourbons. He is still in the harness and doesn't propose to quit until he gets good and ready, if he ever does get good and ready; and he isn't a bit worried about any probability of his getting good and worried before he thinks he will. In the meantime there is a revival of the talk favoring the installation of Dr. R. W. Hill as chairman. The doctor will be well remembered as the chairman of the Democratic Committee here when the people were deluded into voting for Wilyum Bryan. It is the sad truth that Dr. Hill led the Bourbons to a Democratic victory in this great metropolis, which has, however, redeemed itself very largely since that memorable occasion. Hill is said to be considered as a compromise chairman upon whom all the warring factions can unite—if they can. There is also to be heard a suggestion that Frank D. Haddock might be the right man to draft for service in this direction.

Immediately after the first of the year the gay and festive drummer is going to have his chance of paying his compliments to Gov. Johnson because the Governor took a slap at the commercial travelers and other citizens who would like to vote on election days but frequently find that their business takes them away from home. Johnson vetoed such a measure of relief in which the Commercial Travelers' Association was particularly interested, and their chance to get even with his highness comes through the courtesy of Fred Hall of Bakersfield, who has been working in cohoots with some of the most active drummers to get the desired law enacted. So, some time next January, Hall will place in every county in the State an initiative petition which will provide for ways and means so that all citizens of California may vote on election days, no matter in what part of the commonwealth they may find themselves on such eventful occasions. The proposed law will apply to all classes of citizens, but it is apt to be most appreciated by traveling men and railroad employees.

The proposed law will provide for a special registration, but not an extra registration, of any qualified voter who expects to be absent from home on an election day. A special registration certificate will be furnished in such cases, and the holder thereof will present it to the election officers in any precinct in the State at voting time, and in return will receive an official ballot, just as any other voter would. After having marked the ballot, the visiting voter gives it to the judge of election, who encloses it in a special envelope addressed to the County Clerk of the voter's home county. All such ballots will be held intact until the time set by law for the county Supervisors to make the official canvass of the election returns, when they will be opened and the votes counted. Provisions are made to guard against illegal voting. Officials of the Pacific Coast Commercial Travelers' Association are working in co-operation with Hall.

There will be candidates a-plenty to succeed Grouch Norton as a member of the Board of County Supervisors, once the recall is made effective against him. Already willing to make the race, according to current report, are Assemblyman Lyman Farwell of the Seventy-fifth District, Robert E. Wersching, former member of the City Council, and more recently secretary of the county grand jury; Ira Byrnes, one of the hustling young Republicans who showed his mettle in Phil Stanton's

in Phil Stanton's
norship; Louis Schwa
in political circles,
Henry Lyon. The Socia
have some wild-eyed
howling for the job.

It is a fact that two or
of persons sat themselves
the same tables with F. J.
this city one day this
did it in broad daylight
agreed with him to take
candidacy for United States
The noticeable feature of
ing was the presence of
henchmen, and paid
hence the undenied report
has pledged his indorsement
Arizona swashbuckler. This
may be accepted as one of the
methods of helping the other
gressive candidate, Chet Rowell.

When the Democratic
Committee meets again,
a meeting scheduled for
day night, there may be
scheme for the reorganization
committee. Several of the
have been informally
a plan. One of them assures
he has no less than 120
as many members of the
committee urging the step
mittee might find a way
perplexities by adopting the
stamp" idea of Gov. Joh
vate secretary, with each
the Executive Committee
the privilege of using
whenever he or she may

Sheriff Hammel was
out of the next shrievalty
about every tick of the
week. Politicians of all
declaring that the popular
would be a candidate for
term, while others were
tive that he wouldn't
the kind; that he is through
present official job when
pires. The latter view is
ally credited. The Sheriff
his closest friends to be
see his present chief deputy
Sheriff Bob Brain,
There is also the
valent linking with
name of United States Marshal
Youngsworth, as the probable
contender.

Today we have with us the
appearance of Hon.
Speaker of the National
Representatives, figuring
geles politics. The Speaker
A. R. Kallmeyer for the
pointment, and, by
friends and supporters,
time that the bunch back
ington began to sit up
the Clark Democrats.
the Speaker's indorsement
lector of customs, but
to Elliott. It was announced
time that if Kallmeyer
the collectorship he could
upon as a healthy candidate
postoffice. So here he is
we are mentioning
acters as figuring in
need not be forgotten
President Marshall
George A. Tyree given
ment.

THE WA

RECALL PETITION

Supervisor Norton
Against Movement
From Office.

The recall campaign
pervisor Norton of
trict hummed merrily
day. Several hundred
were added to the
ing circulated against
roads champion. About
the required number of
tures have been secured
Steele and his
take just 3500 to make
effective.

Norton predicted
"the recall movement
die a horrible death."
he welcomed an
ing before the "common
unburdening a few
knows about certain
have taken issue with
perate attempts to hinder
ing of good roads.

Ira W. Byrnes of
Lore Plumbing Company
avowed candidate in the
are expected to shy their
the arena at any hour.

FIND CLERKS

Miss Lois Williford
of rebuking the clerks
ment store. Just
some of them who
her yesterday she
ticles of clothing.
to walk away.
picked the bundles
Williford's arm,
She had money in her
termination to buy.
linquency of the clerks
that could provoke
She is held for investigation.

GUARD COMMANDER

Col. Thomas Derry of
Home Answers the Last

Short News Stories.

SOLDIERS' HOME, Nov.
death of Col. Thomas
mander of the guard
Home, which took place
pital here today,
with a greater
ordinarily attends
rade or a local
which is found
the comrade-at-large
fortunate member
discipline, he
siderate, and always

Col. Derry,
was a native of
ing to the United
first settled in
ing to Wisconsin
extensively in

At the outbreak
Col. Derry,
been a member
Life Guards,
tribute his
experience to
assisted in
cavalry, of
command, and
was mustered
Third Wisconsin
promoted to
to colonel on
mustered out
8, 1865.

Coming to
was marked
desirable for
He had served
Home company
ant in charge
hall, and finally
ment of his
night ago,
the guard force.

The colonel
four daughters
living in Napa
the body will be
panied by a
Derry, who
his last hours
was a member
A. M., of Napa
under that

Real Estate and Development Section.

The Realty Market
SURVEY OF THE BROAD FIELD

Los Angeles Sunday Times

Part V: 18 Pages
THE EVER-HIGH TIDE.

XXXIInd YEAR. SUNDAY MORNING, NOVEMBER 23, 1913.

THE MART: Transactions in Houses and Lots. Bargains in Blocks and Squares.

FACT AND COMMENT.

With no desire to disparage good securities of any kind as a form of investment and with no intention of "rubbing it in" in the case of those who may to their sorrow have discovered this or that stock to have been an unfortunate "buy," the Fact and Comment man nevertheless feels impelled at this time to call attention to what may quite properly be considered a maxim for investors in this city and section.

"When in doubt, buy real estate!" In these few words is summed up the best financial advise obtainable. The Los Angeles city lot and the Southern California acre have made good. The man who makes a judicious purchase of real estate is the one who can rest assured that, come what may, he, at least, is going to escape the morning-after headache that too often follows other forms of financial activity.

"Safety first," is an old business maxim, but, like many another truism, it is so much of a generalization that its force is often lost. To determine just what is absolutely safe and what is doubtful or problematical in the investment field requires an investigation that is both careful and far-reaching. Too often it is the case that a thorough insight into the status of stock corporations, their methods and their realizable assets is impossible. With real estate it is different.

Well-located real property in this city and section is not in any sense a problematical investment. The purchaser of real estate, if he would make his money serve the best ends, must, it is true, use his head. Sight unseen methods, such as have marked so many frontier boom operations, have long since become antiquated in Southern California. The man who gets stung in real estate is generally the man who hasn't taken the precaution of investigating where the proper means to such investigation are readily available, and he isn't entitled to much sympathy. At that, it is hard to lose anything in the long run on even an ill-fated real estate investment in this section, so steadily is Southern California as a whole forging ahead.

Values Doubled.

The Fact and Comment man has for several weeks been carrying on an investigation into the increase of real estate values in Los Angeles and Southern California during the past four years. Country correspondents of The Times in all parts of Southern California have been sounded as to the situation in this respect in their respective cities, towns and communities. Real estate men and bankers recognized as authorities on property values in Los Angeles and vicinity have been consulted. The writer has asked not only for estimates, but for instances, and has [illegible] that all statements be made conservative.

As the result of this widely-conducted inquiry, the writer is ready to go on record with the assertion that real estate values generally in Los Angeles and Southern California have doubled since 1909. This implies to all classes of real estate, town, country and city, and represents a conservative estimate, derived as an average, from estimates from every reliable source.

Twenty-five per cent. a year advance! Safety first, last and all the time! Is there anything to beat it in the investment line in all the world? No risk, no uncertainty, no fluctuations, steady advancement from year to year! No investor should ask for more.

When a man buys a piece of real estate he at once becomes a holding company to himself. He is his own president, vice-president, secretary, treasurer and board of directors. He is using his own money and he knows where it is. If it becomes necessary for him to realize on his property, he can generally do it on moderately short notice. Real estate being the foundation of all wealth, he always has something tangible on which to negotiate a loan.

"When in doubt, buy real estate!" Unless prophecy itself is a lost art and all the countless evidences of one's own senses a delusion, this advice is more applicable now than at any other time in the history of this city and section. All the money that has gone into unfortunate stock ventures in the past five years would have wrought miracles if it had been put into active development activities. It would have brought independence to many who have failed to get ahead in the past half decade. But Southern California and Los Angeles are only at the threshold of their real destiny. If ever there was a time to put money into legitimate real estate investments it is now. Alas for the mistakes of putting of savings into stocks that do not pan out as they promise! But the real estate is still here, city squares of it, thousands upon thousands of acres of it, and purchasable at prices that five years hence will be considered very low.

Do It Now!

WOULD MAKE AN END OF DELAYS.

NORTH END CITIZENS WANT BOULEVARD COMPLETED.

Improvements on Sunset from Marion Avenue to Plaza Held Up by Poor Bond Market—Plan Now Shaping for Proceeding Under the Vrooman Act.

After waiting nearly seven years for the completion of the improvements on Sunset boulevard, a number of interested property owners in the district served by that thoroughfare have put their heads together for the purpose of devising a feasible method of bringing this long-delayed project to a conclusion. Radical measures are proposed if all else fails, as the men now working for the boulevard completion are in dead earnest and are unwilling to compromise on any plan that will mean a longer holding up of the enterprise.

The only thing now holding back the completion of the boulevard from Marion avenue to the Plaza is the difficulty experienced in disposing of the bonds. Approximately $150,000 is needed to finish the work. The proceedings on the boulevard improvement have been carried on under the Hammon act, which makes it necessary that all the money required to finish the last segment of the work be actually on deposit before any work can be done. It has been found impossible thus far to dispose of the bonds at par to private individuals, owing to the present financial conditions. Sounded on the question by a delegation headed by Fielding J. Stilson, the City Council recently expressed an inability to buy the issue.

In a last effort to hurry the project through, Stilson and others are now engaged in making a canvass among public-spirited men of means with the end of disposing of the entire issue. Samuel Storrow, a local engineer who has been prominently identified with the tunnel projects and other enterprises looking to the advancement of the north end, has headed a prospective subscription list with an agreement to purchase $10,000 worth of bonds. A number of Sunset boulevard frontage owners, banded together into a syndicate, have tentatively agreed to subscribe $40,000. Others have made conditional agreements.

If the plan adopted does not result in success, there is every likelihood that the Hammon act proceedings will be abandoned and that proceedings under the modified Vrooman act of 1913 will at once be instituted. By thus starting all over again, the men who are giving of their time to bring about the completion of the important north-end project are sure that the work can be rushed through. They believe that the people of the boulevard district are thoroughly awake to the necessity for prompt and decisive action.

WEST ADAMS HOME SOLD.

Southerner Buys Dwelling in Exclusive District—Corner of Washington and Cherry in New Hands.

The following real estate sales are reported by John O. Haley: For Wesley Clark to A. N. McBride, a southern lumberman, fourteen-room house on lot 70x150 feet in size, south side of West Adams, just west of Grand avenue, consideration not given; Mrs. C. E. Pierce to Francis Rose, 106x125 feet, northwest corner Washington and Cherry streets, $37,500.

F. Grand to Y. R. Del Valle, 100x150 feet, Crenshaw boulevard near Wilshire, $6500; McCarthy Company to A. F. Holmes, 50x135 feet, Norton avenue near Third, $2700; A. Teague to James Jeffries, 53x175 feet, Washington street between Union and Burlington avenues, $12,500; Mennell & Hancock to Frank Williams, eight-room bungalow, No. 309 South Westminster avenue, $7500; McCarthy Company to R. D. Del Valle, 60x170 feet, Norton avenue, between First and Second streets, $3000.

REPORT EXCHANGES.

George Diddock reports the following exchanges: Northwest corner of Magnolia and Sixteenth, at $27,500, for E. B. Dykhuizen to H. D. Myers, for thirty-acre alfalfa ranch at Highland, valued at $18,000, balance adjusted in cash; fourteen-acre walnut grove at Whittier, $25,000, for Jewett & West, to A. Augustine, for sixty-acre, improved ranch at Terra Bella, valued at $18,000, balance in cash; southeast corner Seaton and Vincent streets, 85x150 feet, for Gustavo Thomas, to J. F. Weaver, for twenty-two-acre navel grove at Arlington, both places valued at $40,000; one section of land above Wilson Springs, in the Antelope Valley, valued at $16,000, to Gertrude Azmun of Pasadena, for apartment-house at Fifty-fourth and South Park avenue, this city, at same valuation. Diddock also reports the sale of an acre at Eagle Rock for William Brockholme to P. C Kittle of Globe, Ariz., for $2400.

NEW VALLEY ROAD.

Work on the improvement of Eighth street east of Sherman way, in the town of Van Nuys, has been started. The importance of the improvement to the San Fernando Valley town is great. A large district naturally tributary to Van Nuys is shut off by a wash that is an obstacle to traffic to and from the town. The improvement of Eighth street will result in the solution of this difficulty. The improvement will be put through to Encino avenue at this time, and eventually will be continued on to the road leading to San Fernando. The recent rains have put the ground in excellent condition for road work, it is said.

NEW SEAWARD TRACT.

The Guy M. Rush Company has concluded negotiations for taking over a tract of land lying on Washington boulevard and adjoining Culver City. The property, which is reached by the Venice Short Line, Santa Monica Air Line and the Playa del Rey line, is accessible to Washington, Wilshire, Pico and Putnam boulevards. The company announces that the most modern improvements will be installed in the tract. On the south edge of the property is a natural park through the center of which runs a stream. This part of the tract, it is announced, will be permanently reserved for park purposes. The subdivision will be known as Brooklyn-West.

Metropolitan.

TOWERING HOTEL FOR SOUTH MAIN.

Fine Improvement Projected by San Franciscan.

Structure to Occupy Narrow Lot Near Eighth.

Will Be Eleven Stories High and Fireproof.

Following the exclusive announcement in The Times of November 9 of the intention of a syndicate represented by Metcalf & Ryan to erect a shaft-like office block on a twenty-five-foot parcel of real estate on West Seventh street, comes the information that another inside business property, grown too valuable in the estimation of its owner to be used longer as the site of a mere "taxpayer," is to be improved in the near future with a modern fireproof structure more in keeping with the metropolitan trend of things in this city. The site of this latest skyscraper is a thirty-seven-foot lot on the east side of Main street, just south of Eighth. The owner of the property and the man back of the building project is, significantly enough, a San Franciscan, Frederick Grass.

Barnett, Haynes & Barnett of St. Louis and Los Angeles have been commissioned to prepare working plans for the contemplated improvement, which is to be a concrete and steel hotel eleven stories in height. The architects have already worked out the design for the front elevation of the hostelry and a drawing of the accepted plan, prepared for The Times, is reproduced on this page.

Grass has owned the site for a period of ten years and in discussing the enterprise yesterday declared that he considered it a mistake upon the part of capitalists generally to neglect inside business sites. "There has been too much jumping around from corner to corner in the Los Angeles down-town district," he said. "The owners of the valuable property in between the street intersections have been overlooking golden opportunities for profitable investments. The skyline of Los Angeles is ragged in comparison with that of San Francisco, where the tendency is to build the frontage up solidly as we go along. I believe the time to be ripe for the improvement of my Main-street site, notwithstanding the fact that it is still pretty well south of the main business development. Two tall buildings, the Home Builders block and the Alexander Meyer building, are now going up directly across the street from me and a block to the south the twelve-story Marsh-Strong building has been completed."

Construction on the projected hotel, it is announced, is to be begun early next year. Negotiations are now under way for a tenant. A one-story brick building now on the lot is to be razed within the next few weeks.

The hotel to be erected by the Bay City capitalist will represent an investment of approximately $150,000. Thirty-seven feet in width, it will have a depth of 154 feet to an alley. Extending to the full height limit allowed by law in this city, it will present a tower-like appearance and will be one of the most striking structures in Los Angeles.

In design the hotel will suggest the Italian Renaissance types. Like the Brockman building at Seventh and Grand, which was planned by the same architects, the structure will be faced with red, ruffled brick, with a trim of white terra cotta, thus offering an interesting variation from the white surfaces so general in Los Angeles buildings.

The building will contain 150 rooms, each with individual bath and toilet accommodations. The bathrooms throughout will be finished in tile and both showers and tubs will be at the disposal of the guests. The first floor will contain the main lobby and a storeroom extending the entire length of the building. Provision is made for a cafe in the basement. The lobby and entrance will be finished in American Sienna marble.

Generous light courts looking to the south will give ample light and ventilation. The appointments and equipment throughout will be those of a metropolitan hotel. Two passenger elevators and one freight elevator will be installed. A handsome ornamental iron marquise will protect the Main-street entrances.

FOR NEW TOWNSITE.

Mercantile Building, Theater and Suburban Homes to Be Started at Once in Laguna Bell Community.

Plans have been drawn and work will be started shortly on a two-story brick mercantile building to be built at Bell townsite, according to R. A. Rowan & Co., selling agents for Laguna Bell, a new home and acreage subdivision adjacent to the southwest limits of Los Angeles. The new building, it is said, will cost about $13,000 and will house four concerns. A picture theater also is to be added to the community which is rapidly growing up in the vicinity of Laguna Bell.

In order to prepare for the subdivision of the 2800 acres which comprise Laguna Bell, agents of the Laguna Land and Water Company, and of R. A. Rowan & Co., are rapidly cancelling all the leases under which the land is now held and farmed by tenants. There are about fifty of these tenants, mostly of them Japanese and Italians. A considerable portion of the vegetables and garden truck used in Los Angeles is now raised in the district.

Leases on thirty acres, it is announced, were cancelled during the past few days and this property is to be sold at once as acreage. Another parcel of the land has been cut into large lots for suburban homes.

TO PIONEER FIRM.

The Los Angeles Printing Company, one of the pioneer printing firms of the city, has just closed a long-term lease on the entire ground floor and basement of the Farwell building at No. 314 West First street. The business leasing department of Thomas C. Bundy & Co. represented both the lessor and lessees in the transaction.

Another Towering Hostelry.

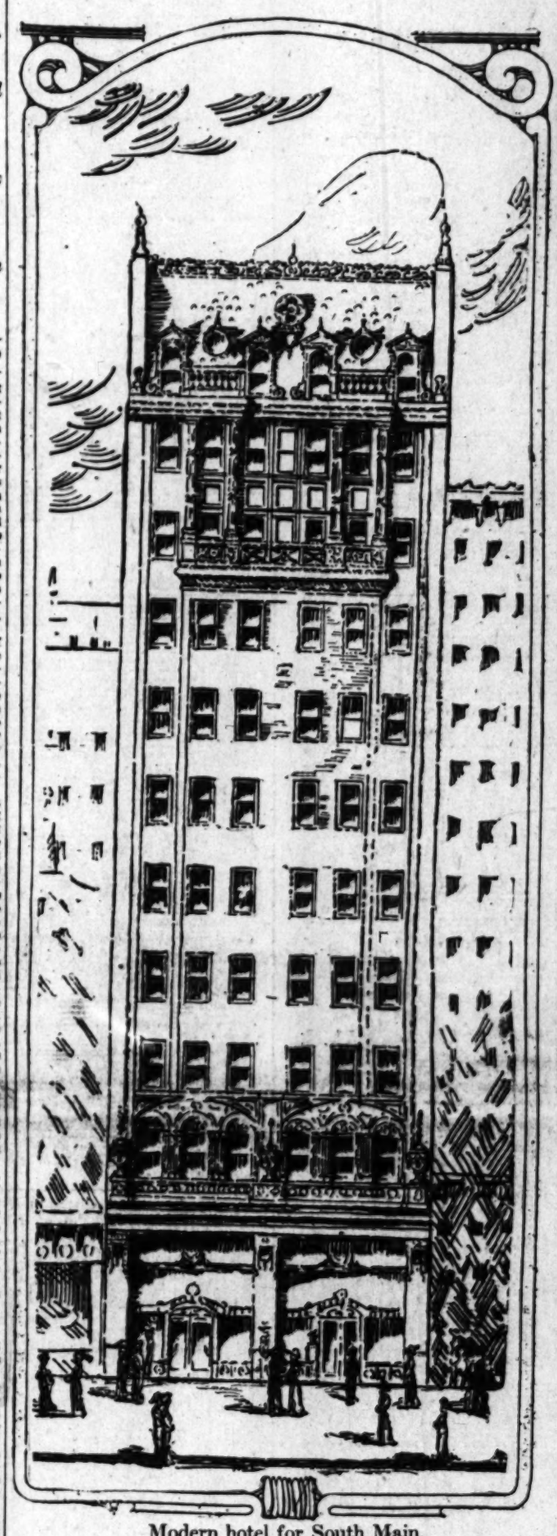

Modern hotel for South Main.

Handsome improvement projected by Fred Grass of San Francisco for site below Eighth and for which Barnett, Haynes & Barnett are now preparing working plans.

WILL EXTEND ITS SCOPE.

Ontario Chamber of Commerce Plans to Enlarge Its Area of Activities by Adding Auxiliaries.

ONTARIO, Nov. 22.—That the Ontario Chamber of Commerce shall extend its scope during the coming year, so that the organization shall become a direct personal benefit to every resident, not only of Ontario, but of this entire section, is the decision of the directors of the organization, who, in special session today, outlined their campaign for the year.

It is proposed to organize several auxiliaries to the chamber, to include a citrus fruit growers' auxiliary, deciduous fruit growers' auxiliary, and alfalfa growers' auxiliary. The directors believe that through affiliated organizations, which will be an incentive for their members to work for the betterment and upbuilding of their various industries, these can be brought to a higher state of perfection and of greater profit to those engaged in them than anywhere else in the State.

In connection with the auxiliaries it is planned to establish a library of government, State and other publications of interest to those engaged in different industries, which will be available to anyone who cares to refer to them. The chamber building will be at the disposal of the auxiliaries for their meetings or for any other purpose connected with their work, and the chamber will at all times, through its various committees, stand ready to co-operate with them.

Another auxiliary planned is the Woman's Auxiliary, and the Ontario chamber claims the honor of being the first to organize such a body, through which it is believed there is a splendid opportunity for profitable work. A number of get-together suppers are planned for the coming winter, and in these the women will play no small part.

The standing committees of the chamber, who will serve during the coming year, as named by President Glenn D. Smith, include: Ways and Means: E. H. Richardson, chairman; Charles Frankish, J. S. Armstrong, George A. McCrea, J. B. Draper. Transportation: T. J. English, chairman; E. A. Parkford, P. W. Nichols. Health and Sanitation: Dr. J. B. Harvey, chairman; Dr. C. Sheppard, Dr. C. A. Warmer. Law and Legislation: W. D. Ball, chairman; Isaac Jones, B. F. Warmer. Civic Improvement: H. E. Swan, chairman; H. C. Kendrick, C. S. Traphagen. Manufacturing and Promotion: C. E. Christensen, chairman; G. B. Harding, J. O. Mills. Advertising and Statistics: Crombie Allen, chairman; L. H. Mertz, M. E. Hill. Reception and Entertainment: H. S. Abbott, H. M. Shattuck, G. G. Whyte. Exhibits: H. I. Ross, chairman; F. A. Ross, R. E. Bumstead. Membership: P. W. Nichols, chairman; H. S. Abbott, J. S. Ingalls, H. M. Shattuck, G. G. Whyte. Besides these there are a number of special and temporary committees.

WILL BUILD A NEW TEMPLE.

Porterville Odd Fellows Will Construct a Fine Home for Their Lodge.

PORTERVILLE, Nov. 22.—Bids were asked today for the construction of the proposed new temple for the Odd Fellows' lodge, which is to be located at the corner of Main and Cleveland streets, at the north end of the main business district.

The plans call for a three-story block instead of a two-story structure as first planned, the change being ordered by the trustees of the fraternity at a meeting which was held last evening.

It has been estimated that the new plans will entail the expenditure of somewhere in the neighborhood of $30,000, which will make the investment, counting the real estate, close to $50,000.

DINUBA IMPROVEMENTS.

DINUBA, Nov. 22.—With the payment to contractors today of $10,000, Dinuba has completed the payment for their $35,000 outfall sewer system. Construction, which has been completed and accepted, includes one of the best systems of the kind in the valley. A large sewer farm has been provided for the location of the septic tanks, where the sewage is disposed of in accordance with the best principles of sanitation. Owing to the formation of the land about Dinuba the construction was simple and economically done.

CLASSIFIED INDEX.

REAL ESTATE SECTION—PART V.

Realty Liners.

FOR SALE—
Houses.

FOR SALE—

GO TODAY.

See these beautiful bungalows and chalets on La Salle, Harvard and Hobart blvds., near Manual Arts High School, grammar school, church, 3 car lines—the very choicest location in the entire close-in southwest.

FURNISHED OR UNFURNISHED.
TERMS WITHIN REACH OF ALL.

Read the description of the following two bungalows, which are the most wonderful values we have yet offered.

4171 Hobart blvd., Swiss chalet, 5 rooms, breakfast nook, bath, hall and screen porch; oak floors, massive fireplace, buffet, bookcases, seats, modern cabinet kitchen, modern and complete throughout; wide cement porch, walks, lawn, fence, alley, etc. Price $3600; $200 cash, $35 per month, including interest.

4204 Hobart blvd., BUNGALOW, 7 rooms, including two bedrooms, sleeping porch, breakfast-room, cabinet kitchen; all built-in comforts; handsomely decorated, light and cheery; ideally arranged; lawn, fence, etc. Positively well built, and a bargain.

PRICE $4000, $300 cash, $35 per month, including interest.

Others in this vicinity, 5 to 8 rooms, no two alike; deed delivered upon first payment; title guaranteed.

SPECIAL OFFER.
4178 Hobart Blvd., 5 rooms,
COMPLETELY AND MODERNLY
FURNISHED.
$3850.

Small amount cash, balance monthly,
like rent.

Take University-Dalton car to 42nd Place, walk 1½ blocks west to tract office; agent there every day, including Sunday; or call and we will take you out in auto. NOW IS THE OPPORTUNITY FOR HOME BUYERS TO ACT. Bargains like these are seldom offered. Don't put it off—but arrange to see these homes today.

C. E. JANSEN, COMMONWEALTH HOME BUILDERS.
212 Union Oil Bldg.

FOR SALE—

GREAT SACRIFICE—
GREAT SACRIFICE.

$45,000 home for $33,000.
$45,000 home for $33,000.

ONLY $13,000 CASH.
ONLY $13,000 CASH.

For this week only we are able to deliver this magnificent home for $33,000. It only takes $13,000 cash and assume a $20,000 loan at 7 per cent.

THIS PLACE CANNOT BE DUPLICATED UNDER $45,000, AND IS THE GREATEST BARGAIN IN A RESIDENCE IN LOS ANGELES TODAY.

It is located in the most exclusive residence section of the city.

Its grounds are large, 100 ft. frontage by 250 ft. in depth. Fronts a broad street of 120 ft. and has a 20 ft. paved private alley in rear. The lot is improved with fine lawns, ornamental gardens, rare trees and shrubs.

The house is practically new, having been occupied for about one year. The lower floor contains large entrance hall with oak finish; living room, dining room, library have mahogany finish; breakfast room finished in white enamel. Three of these rooms have large open fireplaces. The hall, library and breakfast room open onto a beautiful patio, through French doors. There are numerous pantries, etc., in connection with kitchen. There are also two lavatories and a maid's room downstairs.

The upper floor consists of five large bedrooms with dressing rooms attached; each room being also supplied with running water. Three of these bedrooms also have open fireplaces. The baths are tile and fitted with the best of fixtures, also being equipped with showers.

There are two sleeping porches, equipped with disappearing twin beds.

Large cellar with furnace and automatic heater.

The garage is two-story and has space for two autos, besides containing three servants' bedrooms, bath and laundry.

IF YOU ARE CONTEMPLATING THE PURCHASE OF A FINE HOME AND WANT TO GET IT FOR LESS THAN COST, IT WILL PAY YOU TO INVESTIGATE THIS ONE.

H. BARCLAY BROWN COMPANY,
F4495. 936 Union Oil Bldg. Broadway 2783.

FOR SALE—
$4200 ONLY $4200.
$600 CASH. CASH $600.
BALANCE LIKE RENT.

A GRAND, NEW HOME, JUST COMPLETED, LOCATED BETWEEN THE YELLOW AND RED CAR LINES, IN THE CLOSE-IN SOUTHWEST. THERE ARE GOOD STREETS, WIDE PARKINGS, ORNAMENTAL TREES, GOOD CAR SERVICE, ETC. SEVEN LARGE AND AIRY ROOMS, CEMENT PORCH ACROSS THE FRONT AND ON SIDE, MASSIVE MAHOGANY FRONT DOOR LEADING INTO LARGE AND BEAUTIFULLY DECORATED LIVING-ROOM, BEAUTIFUL MANTEL AND FIREPLACE, EXTRA LARGE DINING-ROOM, PANEL WALLS ALL IN MAHOGANY; PRETTY FRENCH DOORS TO A CEMENT PORCH. LARGE BUFFET, ALL PLATE GLASS AND OF EXCLUSIVE DESIGN; MAHOGANY FINISH IN MAIN ROOMS, HARDWOOD FLOORS, PANEL DOORS ALL IN SOLID MAHOGANY, DAINTILY DECORATED BREAKFAST-ROOM WITH BUILT-IN CHINA CLOSET, FRENCH DOORS TO PERGOLA. TWO LARGE AND AIRY BEDROOMS, DAINTILY PAPERED; EXTRA LARGE CLOSETS AND BEAUTIFUL SIDE ELECTRICAL FIXTURES. LARGE SLEEPING PORCH AND SUNROOM. BATHROOM CONVENIENTLY ARRANGED ON THE HALLWAY, CONNECTING THE BEDROOMS, HAS THE LATEST FIXTURES AND BUILT-IN EFFECTS. JUST A WORD ABOUT THIS MOST INTERESTING KITCHEN, WHICH HAS WOODSTONE DRAINBOARD, HOOD FOR STOVE, FLOUR BINS, COOLER, SPICE DRAWERS, HOT WATER HEATER, CUPBOARDS ON ONE SIDE, BUILT-IN IRONING BOARD AND EVERYTHING THAT CAN BE PUT IN FOR CONVENIENCE. LARGE SCREEN PORCH WITH LAUNDRY TRAYS. REMEMBER THAT THIS IS A CORNER LOT AND IS LOCATED IN SUCH A MANNER IF YOU WANT TO BUILD A BUNGALOW IN THE REAR FOR AN INCOME IT IS POSSIBLE TO DO SO. THIS IS AN ABSOLUTE SACRIFICE AS YOU COULD NOT DUPLICATE THIS PLACE FOR $500 TO $700 MORE. JUST THINK! FIRST-CLASS IN EVERY RESPECT AND ONLY $4200, ONLY $600 CASH, BALANCE MONTHLY PAYMENTS JUST LIKE RENT. CALL US UP TODAY IN REGARD TO THIS, AS IT SURELY WILL NOT LAST LONG.

ROBERT MARSH & CO.,
200 MARSH-STRONG BLDG.,
9TH, SPRING AND MAIN STS.
PHONE 10175 OR MAIN 5045.

FOR SALE—DIRECT FROM THE OWNER TO you. I am offering the handsomest, best built, best located and most accessible houses and bungalows in Los Angeles at real, genuine bargain prices, and on terms to suit you.

My houses are located in the most beautiful section and on the very best car line in all Los Angeles. They have hardwood floors, tile bathrooms, pretty white enameled, papered and painted breakfast rooms, complete built-in features, nice wall paper, large screen porches with two stationary wash tubs, white enameled kitchens with hoods over stoves, woodstone sinks, coolers, linoleum on floors, and lots of drawers and cupboards. Screens and shades on all windows. All are on large level lots, 50x135, with perfect drainage, splendid soil, finest of street work, water, gas, electric lights, and shade trees in and paid for. Lovely climate, free from fogs. Magnificent view.

I have a small 6-room for $3100, a larger 6-room on a little better lot for $3500; a beautiful story and a half house, with three large bedrooms and a splendid sleeping porch for $5500. Five new 6 and 7-room bungalows are just being completed. You may select your own paint, fixtures, wall paper, etc., for these if you buy now. These range in price from $3650 to $4000. All houses are within half a block of the best car line in California, and only 15 minutes' ride from Sixth and Broadway. Take any Glendale or Burbank car on Sixth street and get off at Atwater avenue, or call on OWNER, 420 Consolidated Realty Bldg. Sixth and Hill sts. Phones: Home F1938; Main 3311. My automobile always ready to call for you and take you out.

FOR SALE—BEAUTIFUL NEW SEVEN-ROOM bungalow, living-room, dining-room finished in golden oak; den, Juana Costa mahogany, disappearing bed, hardwood floors all through, tiled bath. Large lot, beautiful trees, high, sightly location, in splendid neighborhood. Finest bungalow home in the city. Price $6000, easy terms. Phone F2544. LOS ANGELES FINANCE CO., 705 Trust and Savings Bldg.

FOR SALE—MODERN 9-ROOM HOUSE ARRANGED for 2 families. Lot 50x150 to alley. 1144 EAST 21ST ST. Phone owner, VERMONT 3086.

FOR SALE—
Houses.

FOR SALE—

GILES & KELLS,
MGRS. HOUSE AND LOT DEPARTMENT.
WRIGHT-CALLENDER-ANDREWS CO.,
NO. 403 S. HILL ST.
MEMBERS LOS ANGELES REALTY BOARD.

BUNGALOW.
$5250 FOR $3800.

THIS MODERN BUNGALOW (THREE BEDROOMS, FURNACE, ETC., ON A LOT WITH FIFTY FEET OF FRONTAGE,) IS WORTH $4750 WITHOUT A STICK OF FURNITURE. WE HAVE IT COMPLETELY FURNISHED, FROM RUGS TO CHINA, FOR $3800. THE LOCATION IS GOOD. WHEN YOU READ THIS, THE PROPERTY IS HALF SOLD!

SNAP.
WILSHIRE BUNGALOW.
$6000.

THE PRICE: LESS THAN THE OWNER PAID FOR IT A YEAR AGO, BUT HE HAS TO SACRIFICE IT, AS HE IS GOING TO SOUTH AMERICA.

THE PLACE: HAS SEVEN ROOMS, MODERN, ALL BUILT-IN FEATURES, FURNACE, GARAGE, LAWN, FLOWERS.

THE LOCATION: GET THIS, BETWEEN THIRD AND FOURTH STREETS, IN THE SOUTH WILSHIRE SECTION, ONE-HALF BLOCK FROM SIXTH STREET CAR LINES. "HE WHO HESITATES IS LOST," SO IF YOU ARE IN THE MARKET, DO NOT HESITATE GETTING IN TOUCH WITH US.

TWO CLOSE-IN BARGAINS.
EACH
$7500.

WE HAVE ALWAYS ADVISED OUR CLIENTS TO BUY CLOSE-IN PROPERTY, AND HERE ARE TWO EXCEPTIONAL CHANCES WHICH WILL PROBABLY NEVER COME AGAIN AT THIS PRICE. BOND STREET, BETWEEN PICO AND SIXTEENTH STREETS, FACING EAST, LOT 50x120, FINE MODERN HOME OF EIGHT ROOMS, WITH HARDWOOD FLOORS, ETC. THIS PROPERTY WOULD BE CHEAP AT $10,000. THE OTHER IS ON BONNIE BRAE, SOUTH OF NINTH STREET, 50x150 TO ALLEY, FACING EAST, WITH GOOD OLD HOUSE, WELL RENTED. EITHER OF THESE PROPERTIES IS A GOOD INVESTMENT WHICH WILL RAPIDLY GROW INTO MONEY, CARRYING ITSELF IN THE MEAN TIME.

FINE COLONIAL HOME.
$7000.

THERE ARE TWO REASONS FOR THIS NINE-ROOM HOME BEING A BARGAIN:

FIRST: IT IS OFFERED WAY BELOW DUPLICATION VALUE, BECAUSE THE OWNERS ARE MOST ANXIOUS TO SELL QUICKLY, AND IT IS LOCATED ON A BIG, SIGHTLY LOT, BUT A FEW BLOCKS FROM WESTLAKE PARK.

SECOND: IT IS ONE OF THE HANDSOMEST AND MOST ARTISTIC HOMES WE CAN OFFER YOU. CAREFULLY BUILT, PERFECTLY PLANNED—IT IS IN PURELY COLONIAL DESIGN, AND NO ONE CAN SEE IT WITHOUT BEING CHARMED WITH IT THROUGHOUT. THE APPOINTMENTS LACK NOTHING — FURNACE, MAID'S APARTMENT, AUTOMATIC WATER HEATER, TWO BATHS, ALL HARDWOOD FLOORS, BEAUTIFULLY LARGE AND SUNNY ROOMS EVERYWHERE.

SEE IT; THAT'S ALL!

SOMETHING WORTH WHILE.
$10,500.

ONE BLOCK FROM WILSHIRE BOULEVARD AND WILTON PLACE! A THOROUGHLY DOWN-TO-THE-MINUTE NINE-ROOM HOUSE. LOWER FLOOR, WITH ALL PERUVIAN AND JUANA COSTA MAHOGANY FINISH, CONSISTS OF RECEPTION HALL, LIVING-ROOM, DEN, DINING-ROOM AND DOMESTIC QUARTERS; KITCHEN IN WHITE ENAMEL, WITH TILED SINK BOARD AND SOLID WHITE TILE BACK. UPPER FLOOR CONSISTS OF FIVE BEAUTIFUL BEDROOMS, DRESSING-ROOM, IMMENSE CLOSETS, AND TILED BATH. FINE SCREEN PORCH, LAUNDRY, BASEMENT WITH FURNACE AND AUTOMATIC WATER HEATER. THIS IS A SPLENDID HOUSE, AND THE BEST FOR THE MONEY IN TOWN.

ST. ANDREWS NEAR WILSHIRE.
$11,700.

IN THIS ELEVEN-ROOM RESIDENCE ON ST. ANDREWS' PLACE WE OFFER ONE OF THE VERY BEST HOMES TO BE HAD NEAR WILSHIRE BLVD. BOTH CONSTRUCTION AND FINISH ARE OF THE BEST, SINCE IT WAS BUILT AS A PRIVATE HOME AND COMPLETED WITH THE VERY FINEST OF OAK AND MAHOGANY. THE HOUSE HAS TWO BATHS, SEGREGATED SERVANTS' QUARTERS, FURNACE AND AUTOMATIC WATER HEATER, GARAGE AND EVERY COMPLEMENT OF THE FINISHED RESIDENCE. IT STANDS ON A LOT 60x150 FEET IN THE BEST PART OF ST. ANDREWS PLACE. THE PRICE, YOU CAN READILY SEE, HAS BEEN PLACED AT THE MINIMUM FOR THIS CLASS OF PROPERTY.

OXFORD, NEAR WILSHIRE BOULEVARD.
$19,500.

THIS IS AN OPPORTUNITY TO GO RIGHT INTO A REAL HOME, AT A PRICE AND ON TERMS MOST ATTRACTIVE, WITHOUT THE TROUBLE OF LOOKING ALL OVER LOS ANGELES AND THEN BECOMING THOROUGHLY DISSATISFIED. IT FOLLOWS THE MISSION STYLE, HAS ELEVEN ROOMS AND THREE BATHS, WITH WIDE CEMENT PORCH ACROSS THE ENTIRE FRONT OF THE HOUSE. THE LOWER FLOOR IS FINISHED IN QUARTERED OAK AND TABASCO MAHOGANY, PANELED AS HIGH AS THE DOORS, VELOUR FRIEZE AND BEAMED CEILINGS. THERE IS A DAINTY BREAKFAST-ROOM ON THIS FLOOR. UPSTAIRS ARE FOUR VERY LARGE, DELIGHTFUL BEDROOMS AND TWO HANDSOME BATHS, A SLEEPING PORCH WHICH MAY BE ENTIRELY INCLOSED AND A SOLARIUM. THE SECOND FLOOR FINISH IS WHITE ENAMEL, WITH CAREFULLY SELECTED WALL COVERINGS IN ALL THE ROOMS. LOTS OF FLOWERS AND SHRUBS AND A DOUBLE GARAGE COMPLETE THE PROPERTY, WHICH IS WORTH $28,000 AND WE ARE OFFERING IT FOR $19,500. EASY TERMS.

BEAUTIFUL MISSION RESIDENCE.
$27,500.

THIS MAGNIFICENT RESIDENCE OCCUPIES A NORTHWEST CORNER LOT 74x178 ON A PAVED STREET, ON HIGH GROUND, AND CONSISTS OF ELEVEN EXTRA LARGE AND WELL-LIGHTED ROOMS.

THE LOWER FLOOR IS FINISHED IN SELECTED HARDWOODS AND THE SECOND FLOOR ROOMS ARE IN OLD IVORY. THE HOUSE HAS TWO FULLY TILED AND MODERN BATHROOMS AND A GOOD MAID'S BATH. THE GARAGE WILL ACCOMMODATE TWO CARS AND HAS SERVANTS' QUARTERS AND BATH. THE GROUNDS ARE BEAUTIFULLY IMPROVED WITH SHRUBS AND FLOWERS, AND EVERYTHING IS BRAND NEW. SEE THIS BARGAIN IF YOU ARE IN THE MARKET FOR ONE OF THE HANDSOMEST HOMES IN LOS ANGELES AT A SNAP PRICE.

WILSHIRE BOULEVARD CORNER.
$65,000.

ARE YOU LOOKING FOR A CORNER HOME WITH LARGE GROUNDS ON WILSHIRE BOULEVARD, WHERE YOU CAN TURN IN GOOD TRADE UP TO $35,000? IF SO, HERE IT IS! THIS BEAUTIFUL PROPERTY OF FOURTEEN ROOMS IS LOCATED QUITE CLOSE TO WILSHIRE AND ARDMORE DRIVE, ON A LOT 135x210 FEET, AND IS WORTH ALL THAT THE OWNER IS ASKING FOR IT. HE WOULD PREFER ACREAGE BETWEEN HERE AND RIVERSIDE, AND MIGHT CONSIDER SOMETHING FIRST-CLASS IN THE NORTH.

GILES & KELLS,
MGRS. HOUSE AND LOT DEPARTMENT,
WRIGHT-CALLENDER-ANDREWS CO.,
NO. 403 S. HILL ST.
PHONES—10745, MAIN 8040.

FOR SALE—
Houses.

FOR SALE—

$60,000.
$60,000.
$60,000.

Beautiful high corner, 170x145. House contains 15 rooms, exclusive of servants' dining-room, wine cellar, refrigerator-rooms and laundry. Construction, cement and tile. Interior finish, selected hardwoods, rich imported hangings. Sunroom with electrical fountain. Stairway, genuine bronze. The most magnificent home, in all appointments, in Los Angeles.

$32,500.
$32,500.
$32,500.

New house, never occupied. Contains 13 rooms, 4 baths. Corner lot, 74x178. Magnificent residence, high ground. Select hardwood finish. Everything possible to make life worth living. Garage for two machines. Beautifully landscaped gardens.

$28,500.
$28,500.
$28,500.

Mission style. Select neighborhood, close to Wilshire boulevard. 12 rooms, 3 baths, garage, etc. Lot 60x150.

$19,500.
$19,500.
$19,500.

Wilshire district. Cement and tile construction. Large lot. House finished in hardwood. 12 rooms, 3 baths, garage for two machines.

$17,500.
$17,500.
$17,500.

12 rooms, 2 baths. No finer home was ever built. Owner must sell quick. Beautiful mahogany finish. Tapestried walls. Fine surroundings. Garage, of course.

$15,500.
$15,500.
$15,500.

11 rooms, 3 baths. On one of the finest-built streets in Wilshire district. Large lot. House exclusive in design, hardwood finish. Many new features. You should see this house. Lot 60x169.

$14,500.
$14,500.
$14,500.

This house has been reduced from $17,500 for a quick sale. Owner must have money this week. The house is Old English style. Contains 12 rooms, 3 baths. Most beautifully finished in oak and mahogany. Large lot, 60x169, on the highest ground in the Wilshire section, facing a 100-foot boulevard. Garage for two machines, etc.

SEE WEBER & BELL,
MANAGERS HOUSE AND LOT DEPT.,
W. I. HOLLINGSWORTH & CO.,
HOLLINGSWORTH BLDG.,
Main 6760. SIXTH AND HILL STS. 10777.

FOR SALE—RESIDENTIAL PROPERTY.

YOUR HOUSE IS YOUR CASTLE. SELECT IT with care and discrimination. Choose a home for its environment as well as for architecture and finish. BE GUIDED in this selection by the BEST INFORMATION. OUR "BLUE LIST" of RESIDENTIAL PROPERTY bristles with GOOD THINGS. It is BRIM FULL TO OVERFLOWING. EXPERTS WHO KNOW have compiled it and keep it RIGHT UP-TO-DATE.

WILSHIRE DISTRICT, A BEAUTIFUL HOME DELIGHTFULLY LOCATED, $50,000. A SPLENDID HOME FOR CONSIDERABLY LESS THAN REAL VALUE, $25,000. A NICE, GENTEEL HOME, $12,500. ONE OF THE VERY BEST FOR THE MONEY, $11,000. SOMETHING UNUSUAL, $10,000. ANOTHER UNUSUAL OFFER, $5500. AND THERE ARE A NUMBER OF ESPECIALLY GOOD ONES AT FROM $5500 TO $12,000.

COUNTRY ESTATE IN THE FOOTHILLS, HOLLYWOOD, $100,000. THIS IS AN OPPORTUNITY. 6 ACRES IN FRUIT, SUPERB LOCATION. OUTLOOK UNSURPASSED. THE GEM OF THE EXCLUSIVE FOOTHILL SECTION BETWEEN LOS ANGELES AND THE SEA.

A DELIGHTFUL BUNGALOW HOME WITH PATIO, HOLLYWOOD, $8000. A FINE LITTLE HOME, LOT 197x50, NEW, GROUNDS NICELY ESTABLISHED, $8250. A BEAUTIFUL NEW HOME, EXCLUSIVE SECTION, LARGE LOT, $26,000. SEVEN OTHER CHOICE SELECTIONS, CAREFULLY CHOSEN FOR THEIR ATTRACTIVE FEATURES, FROM $5000 TO $12,000.

CASH requirements REASONABLE. TERMS may be made TO SUIT.

THE "BLUE LIST" abounds with GOOD THINGS. IT IS INTENSELY INTERESTING. THE HOMESEEKER CANNOT FAIL TO BE PLEASED WITH IT. ASK ABOUT IT NOW, TODAY. DON'T DELAY.

A. E. HALSEY COMPANY,
233 and 234 Consolidated Realty Bldg.
Sixth and Hill sts.
Home F6107. Main 191.

FOR SALE—
ONE OF THE MOST ARTISTIC HOMES IN LOS ANGELES. THIS IS A BRAND NEW BUNGALOW, LOCATED ON THE HIGHEST GROUND OF THE WILSHIRE DISTRICT; 100 FEET HIGHER THAN WILSHIRE BLVD., ON LARGE, SIGHTLY, HIGH, TERRACED CORNER. EXTERIOR IS UNIQUE AND ARTISTIC. MASSIVE BRICK CHIMNEY AND PILLARS, GABLED ROOF DISTINGUISH THIS FROM THE ORDINARY BUNGALOW. EXCEPTIONALLY LARGE LIVING ROOM CONTAINS MASSIVE OLD-FASHIONED FIREPLACE. WALLS ARTISTICALLY DECORATED BY HAND ON CANVAS. DINING-ROOM HAS EAST EXPOSURE, CONTAINS BEAUTIFUL BUFFET. WALL COVERED WITH COSTLY TAPESTRY. BOTH ROOMS BEAUTIFULLY PANELLED IN GENUINE MAHOGANY. BREAKFAST ROOM, WITH SOUTH AND EAST EXPOSURE, DAINTILY DECORATED. KITCHEN A MODEL OF COMPLETENESS. THREE LARGE BEAUTIFULLY DECORATED BEDROOMS FINISHED IN SOLID OAK. TWO COMPLETE BATHROOMS, INCLUDING SHOWER BATH. HOUSE AS COMPLETE AS MONEY COULD MAKE IT. BEST MATERIAL USED THROUGHOUT. STEAM HEATED. BEAUTIFUL LAWN ALREADY IN. CEMENT DRIVE AND GARAGE INCLUDED IN PRICE. PRICE $7650. THIS IS THE BEST VALUE, DOLLAR FOR DOLLAR, TO BE FOUND IN TOWN TODAY. TERMS CAN BE ARRANGED. PHONE US AT ONCE FOR APPOINTMENT TO SEE THIS AND OTHER EXCLUSIVE BARGAINS AROUND THIS PRICE.

ROBERT MARSH & CO.,
200 MARSH-STRONG BLDG.,
9TH, SPRING AND MAIN STS.,
PHONE 10175, MAIN 5045.

FOR SALE—

18 MINUTES FROM
BROADWAY.

5 and 6-room modern bungalows, close in, all conveniences, gas and electricity; built-in effects; best schools and fine churches; a rare combination of country quiet and city advantages. A small cash payment, balance like rent. Better get settled before the rains fall and the prices rise.

I also have a few choice building lots, on which I shall be glad to figure with you if you desire to build to suit yourself; they are good investments, too.

LEIGH BANCROFT,
707 Trust and Savings Bldg.
Home phone A4346. Sixth and Spring.

FOR SALE—
$5200. $2500. $2500.

A 5-room modern bungalow with built-in effects on a good lot between 2 car lines; one block from Vermont avenue.

This bungalow is a decided bargain and if you are looking for a home, it will pay you to look it over. Price $2500; $200 down, balance $25 per month.

TRACY E. SHOULTS & CO.,
S.W. CORNER VERMONT AND SLAUSON.
26946. Vermont 849.

FOR SALE—
$2900 — BUNGALOWS — $3250.

We are the owners and must sell at once three new bungalows. Artistic, built of the very best material, containing five and six rooms each, with Pullman breakfast nook, hardwood floors, all latest built-in effects, duplex window shades, large cement porches, fence, garage, complete, ready to move into. Fine street work, gas, electricity and street lights just installed. Only 18 minutes from First and Main sts. Beautiful view and above the fog belt. Terms of $200 cash, balance like rent. Before buying let us show you these elegant, cozy homes. Our auto will take you.

P. J. HUMMEL & CO.,
423 Central Bldg. Main 3561, F5864.

FOR SALE—
WHY NOT BUILD?
SELECT YOUR LOT ANYWHERE.

I will buy the lot you select, and build you a modern home to suit your plans, complete. Small payment down does it. Balance like rent. Have built over 30 houses last six months. Come in and talk it over.

J. H. HOLLYWOOD,
Suite 628, Union Oil Bldg.

FOR SALE—3 A1 RESIDENCES, WILSHIRE DIStrict, new and elegantly finished, garages, a little different from the ordinary. Price $7000, $8000, $10,500. Some cash, reasonable terms. W. C. ATKINSON, Crown City Realty Co., 38 N. Marengo ave., Pasadena, Cal.

FOR SALE—$3000 FOR 6-ROOM BUNGALOW, beam ceiling, bookcase, buffet, hardwood floors in two rooms, strictly modern, in southwest. $600 cash, easy terms. OWNER, Vermont 1499, 26230.

FOR SALE—
Houses.

FOR SALE—

BEAUTIFUL HOME
RIGHT ON WILSHIRE BLVD.
$22,500. $22,500. $22,500.

This elegant 10-room house just finished, is the best for the money we ever saw on the boulevard. Exterior with genuine tile roof is very beautiful. The reception hall, staircase and dining-room finely finished in old English oak. Living-room is very handsomely finished in mahogany. The conservatory or sun-room is most charming, finished in white with green lattice effect. Delightful breakfast room. Most complete kitchen and pass pantry and maid's room with bath complete the first floor. Second floor contains four perfect sleeping rooms with large closets, two beautiful tiled baths and a fine sleeping porch. Woodwork throughout was all hand-rubbed. Garage for two cars, with man's quarters. Don't fail to see this with us.

ELEGANT NEW HOME
JUST OFF WILSHIRE BLVD.
$12,500. $12,500. $12,500.

This handsome new 10-room house recently completed by thoroughly competent builder, located just off the boulevard on high ground. Finish is in choicest of mahogany and oak downstairs. Floors are hardwood throughout. Four delightful sleeping rooms, two fine baths, also sleeping porch. Garage and drive, furnace and water heater. One of the best buys in city for the price.

BEAUTIFUL PLASTERED HOUSE
JUST OFF WILSHIRE.
$10,500. $10,500. $10,500.

This elegant 10-room house is one of the best we ever had at this price. New, just completed, well built, handsomely finished throughout. Rooms on first floor finely done in mahogany, which includes, besides, the living and dining-rooms, a reception hall, library and breakfast room, and maid's room; four large, beautifully finished and decorated sleeping rooms, besides two wood tiled bathrooms. There is also furnace and automatic water heater, garage, cement drive; in fact, nothing lacking. A big bargain.

HANDSOME WILSHIRE BUNGALOW.
$6500. $6500. $6500.

New 7-room bungalow, half block from best car line; lot 50x150, with garage and cement drive; finely finished, well built, beautiful decorations throughout; large rooms, plate-glass windows, elaborate buffet, bedrooms with large closets, fine large bathroom, charming breakfast-room opening onto pergola, cement, basement with furnace installed, in fact, complete in every detail; nothing like it in Wilshire district for the price; $1000 cash will handle it.

ARTHUR W. KINNEY CO.,
508 Trust and Savings Bldg.
Phones—Home 60597, Main 3233.

FOR SALE—
Buy Your Suburban Home In
BEAUTIFUL GLENDALE.

The most beautiful and healthful of all Los Angeles suburbs.

High Elevation—Near Mountains—
Good Air—Good Water.

Every convenience and comfort found in the city.

ONLY 25 MINUTES FROM THE CITY.

On the fast Pacific Electric cars—Cars every 15 minutes.

See these handsome modern 5, 6 and 7-room BUNGALOWS.

Furnished or Unfurnished.

Which we offer on
TERMS LIKE RENT.

5-room bungalow COMPLETELY FURNISHED—with new, up-to-date furnishings. House has two bedrooms, living and dining-rooms, oak floors, beamed ceilings, fireplace, bookcases, buffet; white enamel finished bathroom and cabinet kitchen with every modern built-in convenience. Hall, linen closet, lawn, fence, etc. Lot 50x140. Near school.

PRICE COMPLETE—$3600, $350 cash, $40 per month, including interest.

6-room bungalow—very attractive, sunny and conveniently arranged. Oak floors, beamed ceilings, built-in bookcases, buffet, fireplace, cabinet kitchen, cement porch, lawn, fence, etc. An exceptionally desirable little home. Near school.

PRICE—$3300, $250 cash, $30 per month, including interest.

We have others—every one a real home. Well constructed; priced low and terms very easy.

YOU WILL LIKE GLENDALE.

Call or phone for appointment. We want you to see these beautiful homes.

We deliver deed and guarantee title on all sales.

C. E. JANSEN,
COMMONWEALTH HOME BUILDERS,
212 Union Oil Bldg.

FOR SALE—
AN ELEGANT, SEVEN-ROOM BUNGALOW IN THE CHOICEST RESIDENCE DISTRICT IN VERMONT SQUARE. MUST BE SACRIFICED AT $500 LESS THAN VALUE. SEE THIS BARGAIN AT ONCE. SOME OF THE MOST ATTRACTIVE FEATURES ARE AS FOLLOWS: BEAUTIFUL LAWN AND TREES, WIDE CEMENT PORCH ACROSS THE ENTIRE FRONT, WITH BRICK COLUMNS AND BALUSTRADES WITH WHITE COPING. LARGE LIVING-ROOM WITH MASSIVE BEAM CEILING, PANEL WAINSCOTING, FINE TILE FIREPLACE AND QUEEN ANNE BOOKCASES. DEN HAS A BUILT-IN COUCH AND LARGE CLOSET. LARGE DINING-ROOM WITH MASSIVE BEAM CEILING AND PANEL WAINSCOTING; CONCAVE BUFFET EXTENDING ACROSS THE ENTIRE SIDE OF THE ROOM, WITH BEVEL MIRRORS AND ORNAMENTAL GLASS DOORS PRODUCING THE EFFECT ONLY TO BE FOUND IN THE MORE EXPENSIVE HOMES. THESE ROOMS ARE VERY BEAUTIFUL, BEING PAPERED WITH TAPESTRY AND ALL HAVING HARDWOOD FLOORS. BREAKFAST-ROOM HAS FRENCH DOORS OPENING ONTO A SIDE PORCH. TWO LARGE AND AIRY BEDROOMS HAVE LARGE CLOSET AND BUILT-IN FEATURES, SUCH AS SKIRT BOXES, ETC., CONVENIENTLY ARRANGED. BATH WITH CHEVAL MIRROR; PLENTY OF ROOM, ETC. VERY CONVENIENT CABINET KITCHEN. SCREEN PORCH WITH TWO LAUNDRY TRAYS. LARGE SHED IN THE REAR. THIS IS ONE OF OUR BEST BARGAINS AND CANNOT BE DUPLICATED FOR THE PRICE; ONLY $4500; $500 DOWN, $40 PER MONTH, INCLUDING INTEREST. GO OUT TODAY. TAKE THE UNIVERSITY-39TH ST. CAR; GET OFF AT WESTERN AVE. GET THE KEY AT 3885 WESTERN AVENUE, (BRANCH OFFICE,) OR CALL US UP.

ROBERT MARSH & CO.,
200 MARSH-STRONG BLDG.,
9TH, SPRING AND MAIN STS.
PHONE 10175 OR MAIN 5045.

FOR SALE— $30,000

BY OWNER.
WEST ADAMS HEIGHTS.

Lot, 100x135, with large trees, beautiful garden. House, French chalet, finished in mahogany, and selected redwood; all electric fixtures, four fireplaces and mantels of special and exclusive design. Four unusually large bedrooms, dressing-room, cedar closet, five large ventilated bedroom closets, those large tiled bathrooms with solid porcelain tubs and hand bowls, electric light, bath, extra lavatory and toilet in separate rooms, and telephone booth downstairs, built-in ice chest to hold 500 lbs. ice; in fact, every luxury and convenience that would be expected in a house costing $100,000.

Garage, two-story, to compare with house design, space for two cars, work bench, four large closets, lavatory, toilet, chauffeur's apartment upstairs, with bathroom, hot and cold water.

Finish, all hardware of best quality, floors, 7-8-inch selected oak throughout; windows all best plate glass. Five months in building by day labor.

Terms, to suit purchaser; window draperies included.

Address R, box 131, TIMES OFFICE.

FOR SALE—
IT'S ABSOLUTELY HUMILIATING
TO US EVEN AS AGENTS

To be compelled to accept $5000 less than a home is worth just because the owner has been transferred to San Francisco, but such is the case. Here is a magnificent, up-to-date, 9-room residence, with everything in perfect order and located on Westlake avenue, in the choicest part of the Westlake section, at only $10,000, ½ cash, when anyone at all familiar with values must know that it is actually worth at least $15,000. The lot alone is worth $10,000. We invite the closest investigation as to the truth of our statements.

NEISWENDER-LA CLAIRE COMPANY,
603 H. W. HELLMAN BLDG.,
Sole Agents.

FOR SALE—
West Adams Heights, 7-room, new bungalow, strictly up to date. High, sightly location and one of the best-built bungalows in the city. Hardwood floors throughout, cement basement and furnace. One block to car line and paved street. Call and we will show you this home. Price $5250, terms $1000 cash and monthly payments.

A Bargain—
6-room, new bungalow, southwest, modern, oak floors. It has all the built-in features, cement veranda, laundry tub in screen porch, breakfast-room, buffet, bookcases, large bathroom. Good residence section of city. Close to car line and school. Price $3000. Terms $300 cash and $25 per month.

BROWN & RAYMOND, Mgrs. House & Lot Dept.,
PEARSON & CORDARY,
604 Hollingsworth Bldg.,
Main 1876. 6th and Hill sts. A5297.

FOR SALE—FURNISHED.

ELEGANT WILSHIRE HOME!!!
Snap at $18,500.00.

This is worth looking into; nine rooms, elegant mahogany woodwork, beautiful dining-room, opening on terrace, furnishings include elegant silver, bric a brac, rare paintings, will make favorable terms. Shown by appointment.

See A. C. DEZENDORF,
With R. C. MITCHELL COMPANY,
614 Trust and Savings Bldg.

FOR SALE—CHICKENS, TURKEYS, RABBITS, geese, incubators, 4-room house, bath, toilet, hardwood floors, fine lawn front and rear, 20 fruit trees, garage, chicken-house and corrals for 600 chickens, garden and alfalfa; one-fourth acre land; one block from two 5c car lines. Come, see OWNER and place Sunday or Monday, 836 West 84th st. Take Vermont Heights and Manchester car on Broadway or Hill, walk one block east on 84th from Vermont. Price $2500, and $1250 handles it.

FOR SALE— BY OWNER.
WILSHIRE RESIDENCE.
BIG BARGAIN,
TERMS. ONLY $9000. TERMS.

New 9-room 2-story house, finished in Tobasco mahogany and 1-4 W. oak; on lot 60x140, near St. Andrews Place and Wilshire Blvd. Four bedrooms, 2 outside sleeping porches, automatic water heater, furnace, vacuum cleaner, garage. Now, get busy and pick this bargain up before it's too late, as I am going to sell this week. The lot is worth $3000 and the house cost $6500. Call WILSHIRE 4336.

FOR SALE—
Houses.

FOR SALE—
THE SHREWD HOME BUYER
will avail himself of this very unusual opportunity of owning one of our modern and up-to-date
BUNGALOWS AND CHALETS
EITHER
FURNISHED OR UNFURNISHED
on terms as low as $100 cash, $25 per month, including interest.

These attractive little homes represent the last word in modern bungalow construction and embody every built-in comfort and convenience—complete in every detail—light and cheery—well arranged and most important of all—well built.

The following description of one of these bungalows will give you a hint of
WHAT $100 CASH WILL DO

239 E. 84TH PLACE—6 rooms—chalet type with shake exterior, composition roof, cement porch, brick plastered pillars, cement walks, oak floors, built-in fireplace, bookcases, seats, inglenook, buffet, cabinet kitchen, all white enamel. Breakfast room, two bedrooms, screen porch with tub and water heater, fence, shed, lawn. Rooms are tastefully decorated, well arranged, light and sunny. Modern and complete to the smallest detail.

PRICE $2950, $100 cash, $25 per month.

WHAT $200 CASH WILL DO
139 E. 84TH PLACE, COMPLETELY FURNISHED. Modern in every way and complete. 5 rooms, bath, screen porch, lawn, fence, shed, etc.

PRICE $3200, $20 cash, $25 per month.

Take Homeward car to Manchester, walk one block east to tract office. Agent there every day.

We have other bungalows and houses in the south, southwest, northwest and Glendale—5 to 8 rooms. Some priced as low as $2500. All sold on very easy terms. Deed delivered upon first payment. Title guaranteed.

THERE WILL NEVER BE A BETTER TIME TO BUY THAN NOW.

Call or phone and our auto will take you to see these homes.

C. E. JANSEN, COMMONWEALTH HOME BUILDERS, 212 Union Oil Bldg.

FOR SALE—

WILSHIRE DISTRICT.

ONLY $7500 IF SOLD SOON. WORTH $9000. TERMS REASONABLE. ONE OF THE BEST LOCATIONS IN THIS EXCLUSIVE RESIDENTIAL DISTRICT, CLOSE IN (18 MINUTES FROM THE CITY,) NEAR WILSHIRE BLVD., AND ONLY ½ BLOCK FROM ELECTRIC CARS, BEING

836 SOUTH KINGSLEY DRIVE.

New 2-story house having 8 large rooms. Every conceivable modern appointment. Hardwood floors throughout. All built-in effects. Plan of house ideal. Large porches. Lot 50-ft. front. Valuable shrubbery, flowers, etc.

Occupied by owner and open for inspection 9:30 to 11:30 a.m. and 2 to 4 p.m. daily.

Positively no admittance except between these hours. Take West Ninth st. car, get off at Kingsley Drive, then walk south ½ block; or by auto to go out Wilshire to Kingsley Drive, then south to above number.

FOR SALE—
DANDY, ATTRACTIVE, SIX-ROOM BUNGALOW ON A BEAUTIFUL STREET, NEAR GRAND AVENUE AND 48TH-STREET CAR LINE. ELEGANT LAWN AND FLOWERS; HARDWOOD FLOORS IN ALL MAIN ROOMS; LARGE CEMENT PORCH ACROSS FRONT OF HOUSE; BEAUTIFUL LIVING-ROOM, MASSIVE FIREPLACE, HANDSOME DINING-ROOM WITH ARTISTIC BAY WINDOW, BUILT-IN WRITING DESK, WINDOW SEATS, ETC. DAINTILY DECORATED DUTCH BLUE BREAKFAST-ROOM, TWO LARGE AND AIRY BEDROOMS CONVENIENTLY LOCATED, CONNECTED BY A HALLWAY, ALL IN WHITE ENAMEL; LARGE CLOSETS AND LOTS OF WINDOWS; STRICTLY CABINET KITCHEN WITH ALL CONVENIENCES THAT CAN BE PUT INTO AN UP-TO-DATE KITCHEN. HOT WATER HEATER; TWO LAUNDRY TRAYS ON LARGE SCREEN PORCH; ALSO LARGE BROOM CLOSET. DANDY BATHROOM WITH ALL GOOD FIXTURES, CONVENIENTLY ARRANGED BETWEEN BEDROOMS. IF YOU WANT AN EXCEPTIONALLY COZY HOME ON A WELL BUILT-UP STREET WITH LAWN AND PALM TREES BLOCK AFTER BLOCK, AT A GREAT SACRIFICE, DON'T DELAY, SEE US TODAY. PRICE ONLY $3500, $450 DOWN, BALANCE LIKE RENT, ONLY $30 A MONTH INCLUDING INTEREST. OWNER NEEDS MONEY BADLY. GO OUT TODAY, TAKE THE UNIVERSITY-39TH ST. CAR, GET OFF AT WESTERN AVE. GET KEY AT 3885 WESTERN AVE. (BRANCH OFFICE) OR PHONE 10175; MAIN 5045, AND WE WILL BE GLAD TO CALL FOR YOU IN AUTO.

ROBERT MARSH & CO.,
200 MARSH-STRONG BLDG.,
9TH, SPRING AND MAIN STS.

FOR SALE—
A HARVARD PARK
BUNGALOW.

Harvard Park is the most exclusive and carefully-restricted bungalow subdivision in Eagle Rock. It is one block from the street cars and three blocks from the new Occidental College. The streets are paved with stone and all gas, electric light and water services are brought into each lot. No poles or half-filled ditches to spoil the street. This bungalow is new—just finished—it faces east on beautiful Harvard drive and has five exceptionally large rooms with oak floors, all built-in conveniences, and very large clothes closets. Bathroom equipped with highest-cost plumbing, kitchen in white enamel with ventilated range hood. Large, level lot, unusually fine view, splendid surroundings. In every respect just the place you would expect to pay $4000 to $4200 for. We can deliver for $2850, $300 cash, $30 monthly. Phone for auto, any day except Sunday.

"It Pays to See Us."
EDWARDS & WILDEY COMPANY,
515 Black Bldg., 4th and Hill.
Eagle Rock office, corner Central and Colorado.

FOR SALE—
WILSHIRE SNAPS.

The following are exceptional bargains, strictly modern, from $500 to $3000 under value. Easy terms:

South Benton Way, 6 rooms, garage $4200
Harvard blvd., cor. 6 rooms $4200
Serrano avenue, 7 rooms $4700
Gramercy, near 3rd, 6 rooms $5300
Rosewood, 2-story, 7 rooms $5000
Melrose ave., 7-room, 2-story chalet $6000

WASHINGTON HEIGHTS.
8th ave., near Wash., 7 rooms $5800
Hobart blvd., 2-story, 8 rooms $7500
Vermont avenue, near Pico, 2-story, 8 rooms, east front $7200
28th st., between Grand and Figueroa, two-story, 10 rooms $7500

SOUTHWEST.
Harvard blvd., near Arlington, corner, 7 rooms $4750

HOLLYWOOD.
Lexington ave., 8 rooms $4200
Kingswell avenue, 6 rooms $4750

For best buys at lowest prices see LOGUE, with the MONARCH.
F4744. 227 Security Bldg. Main 3528.

FOR SALE—
BUNGALOWS AND SWISS CHALETS.

$1500—4 rooms, Bellevue street, half cash.
$1750—4 rooms, Bonsallo street; terms.
$2500—4 rooms, West 58th street; terms.
$3000—5 rooms, upper Wilshire; $150 cash.
$3600—7 rooms, upper Wilshire; $300 cash.
$3800—7 rooms, West Forty-first; $800 cash.
$400—7 rooms, Dalton ave.; terms.
$4250—7 rooms, Hobart blvd.; $500 cash.
$4500—7 rooms, South Normandie; $1000 cash.
$4700—7 rooms, near 55th street; $700 cash.
$5250—8 rooms, West 51st street; $1350 cash.
$5850—7 rooms, Wilshire; terms.
$6000—7 rooms, Western, near 27th; terms.
$6500—8 rooms between 16th and 19th; $500 cash.
$6600—8 rooms, S. St. Andrews; $1000 cash.
$7000—10 rooms, Manhattan (corner;) $2000 cash.
$7900—8 rooms, South Van Ness; $2000 exchange.
$8200—9 rooms, South Manhattan; $1000 cash.
$9000—9 rooms, Fifth ave., near Pico; $3000 cash.
$10,500—10 rooms near Wilshire blvd. Make offer.

AUTO SERVICE.

See J. O. Troop,
with JOHN J. DUFFY COMPANY,
F7938. 212 Hollingsworth Bldg. Main 2418.

FOR SALE—
MAGNIFICENT WILSHIRE HOME,
FINISHED IN FUMED OAK, $8500.

This house is superbly located on a beautiful 100 ft. boulevard in the choicest Wilshire section. There are nine large rooms splendidly arranged. The spacious living room and library separated by plate glass doors, extend across the front of house. The library has a massive colonial fireplace. The paneled dining room with its elaborate buffet is most attractive. The decorations and fixtures are very rich and costly and in harmony with the oak woodwork. The dainty breakfast room opening onto a side sun porch is tastefully decorated with Chinese wall paperings. The white kitchen is absolutely complete. Upstairs are four fine large bedrooms, an extra large sleeping porch and a titled bathroom. Oak floors throughout. Furnace, automatic water heater and garage. This place is a bargain.

"It Pays To See Us."
EDWARDS & WILDEY COMPANY,
Main 9307. 515 Black Bldg., 4th and Hill. 10767.

FOR SALE—
$7000—2-Story House
for
$6200.

This beautiful home, in the Wilshire district, on a high lot, 50x140. New and strictly modern in every way; 2 bathrooms, all floors hardwood, cement basement, 2 large cement verandas, one block to car line. Owner must raise $1500; will sacrifice $800 on this property. Terms on balance.

Also a 7-room, new bungalow, Westlake district, hardwood floors throughout; 3 rooms mahogany finished, elegant buffet. This bungalow has the latest built-in features. Owner will sacrifice $500 for quick sale. Must have $1000 cash. Price now $5300.

BROWN & RAYMOND, Mgrs. House & Lot Dept.,
PEARSON & CORDARY,
604 Hollingsworth Bldg.,
Main 1876. 6th and Hill sts. A5297.

FOR SALE—

WILSHIRE HOMES.
$4000-$40,000.

WILSHIRE LOTS.
$1000-$20,000.

OUR COMPLETE LISTINGS ARE ALIVE WITH BARGAINS. CALL US UP. WE CAN SAVE YOU TIME AND MONEY. MACHINES AT YOUR DISPOSAL.

MARSHALL & DAWSON,
MGRS. HOUSE AND LOT DEPT.,
CADWALADER BROS.
BDWY. 2552. 828 UNION OIL BLDG. F3073.

FOR SALE—EQUITY IN 7-ROOM, MODERN BUNgalow in West Adams district, all conveniences, including furnace and sleeping porch, for a bargain. Address O, box 367, TIMES BRANCH OFFICE.

FOR SALE—
Houses.

FOR SALE—

BEAUTIFUL WILSHIRE HOME, 12 LARGE ROOMS, FINELY FURNISHED, WITH EVERY MODERN CONVENIENCE, LOT 60x150, EAST FRONT, ON HARVARD NEAR SIXTH.

THIS FINE PROPERTY WAS PRICED BY THE OWNER AT $25,000, BUT ON ACCOUNT OF BUSINESS ENGAGEMENTS WHICH TAKE HIM FROM THE CITY WE CAN DELIVER FOR SEVERAL THOUSAND DOLLARS LESS MONEY, AND ASSURE TO THE BUYER ONE OF THE FINEST HOMES IN THE CITY, AT A BARGAIN FIGURE.

SEE MR. ELMENDORF,
CHARLES O. MIDDLETON,
203 STORY BLDG.
MAIN 2724. HOME 60491.

FOR SALE—

BY OWNER.
WILSHIRE DISTRICT.

NEAR ELECTRIC CARS AND SCHOOLS AND IN ONE OF THE VERY BEST PARTS OF THIS EXCLUSIVE RESIDENTIAL DISTRICT.

Now ready for occupancy. New 2-story stucco and shingle house having 8 rooms. Large east front lot with garage. High ground, having magnificent mountain view.

FIRST FLOOR AND MAIN STAIRWAY FINISHED IN HARDWOOD; HARDWOOD FLOORS THROUGHOUT. STRICTLY MODERN, INCLUDING FURNACE, TILE BATH, ETC. BUILT-IN FEATURES OF LATEST DESIGN AND FINEST QUALITY, INCLUDING BOOKCASES, BUFFETS, LINEN CLOSETS, KITCHEN CABINET, ETC.

This property is actually worth $10,000, but will sell for $8200 and on very easy terms if sold soon. Call up MR. HOLMES, the owner, during business hours, Broadway 379 or A2783; at other hours telephone him at his residence, 60315.

SEVEN-ROOM BUNGALOW IN THE EXCLUSIVE Wilshire district adjacent to Windsor Square, in a neighborhood where property values are increasing fast and the best families live. Rooms are all large and cheerful. Living and dining-rooms finished in Peruvian mahogany. Walls handsomely papered; den has bookcases and built-in desk. Large bedrooms with ample closets, large breakfast-room, white enamel cabinet kitchen, screen porch with toilet and lavatory adjoining; extra large clothes closet in hall, beautiful buffet, especially large and roomy; wall safe and other features not found in most houses. Cement basement, furnace, Ruud automatic water heater, window screens, screen door, shades, linoleum on kitchen and bathroom floors, artistic lighting system, large cement porch, cement walk, garage, cement driveway, lawn, rear yard fence. In fact, it is one of the most complete houses ever designed and nothing has been overlooked. If you are looking for a big bargain and a home that is just about what you have been planning for years, don't fail to call so we can take you out. Located at 208 N. St. Andrews place. Price $6750; $500 cash; balance, $50 a month, including interest.

SEE CHAS. E. JANSEN,
COMMONWEALTH HOME BUILDERS,
212 Union Oil Bldg.

FOR SALE—
AN EXTRAORDINARY BARGAIN.
$5750 BUYS A $6500 WILSHIRE HOME.

This 2-story bungalow of nine large rooms is just west of Western ave., on high ground. It is one of the swellest bungalows in the section and complete in every detail. All rooms are beautifully decorated. There are four sleeping rooms besides the den. Breakfast room, two bathrooms. Oak and maple floors. French doors open from the paneled dining-room onto the veranda that extends around the side of house. Owner is sacrificing for immediate sale and terms can be arranged. Phone for appointment to see this snap.

"It Pays To See Us."
EDWARDS & WILDEY COMPANY,
M. 9307. 515 Black Bldg., 4th and Hill. 10767.

FOR SALE—
ONEONTA PARK BARGAIN.

One thousand dollars under value, seven-room bungalow with bath, hardwood floors, furnace, large cellar, garage; large lot, 50x200, with 15 full bearing orange trees, lawn, flowers and all that goes to make a home. Three to five minutes car service, 18 minutes to First and Main. Price $4500; $500 down, balance to suit.

H. L. HUBBARD,
CALIFORNIA REALTY CORPORATION,
O. E. Parish, President,
352 South Hill street.
Home 60286. Main 2888.

FOR SALE—
DANDY, MODERN, FIVE-ROOM BUNGALOW, CLOSE TO WASHINGTON AND VERMONT.
ONLY $3300.

THIS COZY HOME IS MODERN THROUGHOUT; HARDWOOD FLOORS, BUILT-IN EFFECTS, ETC. LARGE LOT, BEAUTIFULLY IMPROVED WITH LAWN AND TREES. CONSIDERING CLOSE-IN LOCATION THIS IS A GREAT BIG SNAP. REASONABLE TERMS CAN BE ARRANGED. CALL US UP AT ONCE AS SUCH VALUE WILL NOT LAST LONG.

ROBERT MARSH & CO.,
200 MARSH-STRONG BLDG.,
9TH, SPRING AND MAIN STS.

FOR SALE—
$6500.
$6500.

MOST BEAUTIFUL NEW 7-ROOM COLONIAL BUNGALOW, OXFORD BLVD., NEAR WILSHIRE; OWNER MUST SACRIFICE. WORTH $7500.

Great commanding view, east front; large front and side cement porch, with French doors and windows throughout; massive cobblestone pillars, large living and dining-room, finished in French gray, den, or music room, with built-in bed; bookcases, etc.; buffet large, with bevel plate glass doors, French doors opening from sleeping chambers; large and airy, with built-in mirrors and dressing tables; all walls beautifully papered and artistically decorated, large tile bath and tile shower; furnace heat, piped to every room. Cement driveway to garage. A real bargain. Terms. G. G. McCOMBS, 621 H. W. Hellman Bldg. Phones: Home 10847. Main 3303.

FOR SALE—
$11,000.
ONE BLOCK FROM WILSHIRE BLVD.
EXCELLENT LOCATION.

Here is a residence that a prospective buyer of a home should not fail to see; commodious and artistic in every respect. This house has 9 rooms; large living-room, dining-room, large hall, all finished in solid oak; very dainty breakfast-room, cabinet kitchen, with all built-in effects; large basement, furnace, automatic heater and garage.

The second story has four large bedrooms, dressing-rooms, large sleeping porch, and bathroom, with excellent fixtures; linen closets and wardrobes; this home was built by day labor and is guaranteed first-class workmanship. See this by all means.

MR. KISSELBURG, WITH
KOSTER & PARKER.
224 H. W. Hellman Bldg. A3462. M. 4440.

FOR SALE—
WILL TAKE $500 WORTH OF LOS ANGELES INVESTMENT CO. GOLD NOTES as first payment on modern 6-room bungalow in North Wilshire section; built by present owner for his home. Nearly new; all built-in feature, oak floors, nice breakfast room, large lot, beautiful lawn, flowers and shrubbery; house covered with roses; good garage, cement driveway. Beautiful homes all around; high ground near First and Oxford. Must be sold. Price $3850.

See Mr. Hall, with
HILDESHEIM & SCHILLER,
625 Van Nuys Bldg. F6420. Main 8025.

FOR SALE—
KINGSLEY DRIVE
BUNGALOWS.

Just completed two up-to-date thoroughly modern bungalows, consisting of 6 and 7 rooms each, every modern built-in convenience, oak floors, shades, fixtures, linoleums, walls nicely papered, large brick and cement porches, lawns, etc. Nos. 207-215 North Kingsley Drive. If you are in the market for a bungalow why not buy one in the best location in the city. Price $4000 and $4250; $500 cash, balance monthly. Go see these bungalows or phone and I will show you the property.

O. F. SCHERER, Owner and Builder,
301 California Bldg.

FOR SALE—ON MARIPOSA ST.—
A fine modern bungalow, west front, big living room across front of the house, two bedrooms, dining-room, kitchen and bath; awnings, hardwood floors, etc.; porch covered with English ivy, lawn, flowers, six steps above the street.

$4500, terms. The best buy in Wilshire district.

Mr. Eldridge, with THE MONARCH,
F4744. 227 Security Bldg. Main 3528.

FOR SALE—BUNGALOW OF 5 ROOMS, LARGE HALL, 4 CLOTHES CLOSETS, BATHROOM, 2 PORCHES. ALL COMPLETE IN MODERN WAY; BEAUTIFUL YARD, 50x150. THIS IS A BEAUTIFUL HOME, FURNISHED OR UNFURNISHED, $4300. THIS IS ONE OF THE PRETTIEST PLACES IN THIS SECTION OF NORTH WILSHIRE. MUST BE SEEN TO BE APPRECIATED. DEAL WITH OWNER, $500 CASH, $35 PER MONTH. WESTERN AVE. CAR TO CLINTON, WALK EAST TO HARVARD BLVD. TO NO. 607. PHONE 568798.

FOR SALE—LOOK AT THESE BARGAINS MONday.

4419 South Wilton, 6 rooms and bath. Lot 40x140—$3400.
862 West 84th st., 7 rooms and bath. Lot 40x182—$4000.
1114 Douglas, 7 rooms and bath. Lot 50x150—$4000.
4316 Dalton, 6 rooms and bath. Lot 32x135—$4350.
109 St. Andrews, 10 rooms. Lot 56x142—$7000.

Easy terms. Auto at your service.
See J. O. Troop, with
JOHN J. DUFFY CO., Sole Agent,
F7938. 212 Hollingsworth Bldg. Main 2418.

FOR SALE—$4850. SNAP.
WESTLAKE-WILSHIRE BUNGALOW.

Worth $5500; price only $4850 on very easy terms; elegant 7-room bungalow, beautiful location in Westlake-Wilshire, ½ block from car line; only 15 minutes from Broadway. Piped for furnace; a beauty; see it. PHONE 52289.

FOR SALE—MUST RAISE MONEY. WILL REFUSE no reasonable offer for my beautiful 8-room home on Adams Heights. Owner, WEST 3451.

Realty Liners.

FOR SALE—
Houses.

FOR SALE—
[illegible] TEN-ROOM SWISS CHALET IN WIL- [illegible] CRESCENT DISTRICT. ON HIGH, LARGE [illegible] EAST FRONT LOT, WIDE PORCH EX- [illegible] ACROSS FRONT AND SIDE, GIVING VERY [illegible] SOUTH AND EAST EXPOSURE. BEAUTIFUL [illegible] LIVING ROOM, FINISHED IN SELECTED [illegible] EXTENDS ACROSS ENTIRE FRONT [illegible] LARGE, HANDSOME GRUEBE TILE [illegible] PLACE ON NORTH SIDE OF LIVING ROOM. [illegible] EXPENSIVELY DECORATED AND CONTAINS [illegible] FIREPLACE. DINING ROOM FINISHED [illegible] QUARTER OAK, WITH PANELLED [illegible] AND MASSIVE BUFFET. BREAKFAST- [illegible] DAINTILY DECORATED AND OF PRACTI- [illegible] COMPLETE KITCHEN, INCLUDES [illegible] FIRELESS COOKER. MAID'S ROOM [illegible] LOCATED. THREE LARGE, EX- [illegible] DECORATED, AIRY BEDROOMS. [illegible] PORCH AND PERFECT BATH UP- [illegible] GROUNDS IMPROVED WITH BEAUTIFUL [illegible] GARAGE; CEMENT DRIVE AND [illegible] FLOOR, FURNACE, WATER HEAT- [illegible] ETC. BIG BARGAIN AT $9500. [illegible] CAN BE ARRANGED. PHONE US AT ONCE [illegible] THIS BIG BARGAIN.
ROBERT MARSH & CO.,
[illegible] MARSH-STRONG BLDG.,
9TH, SPRING AND MAIN STS.,
PHONE 10175. MAIN 5045.

FOR SALE—
BUNGALOW.
$1850.
[illegible] little bungalow with 4 rooms and a [illegible] lot 50x130. Lawn and flowers. This [illegible] worth, without the house, $1300. Owner [illegible] north. His loss is your gain. [illegible] are looking for a bargain look it over. [illegible] $325 cash, balance $15 per month.
TRACY E. SHOULTS & CO.,
[illegible] CORNER VERMONT AND SLAUSON.
[illegible] Vermont 849.

FOR SALE—BY THE OWNERS.
FOR SALE BY THE OWNERS.
FOR SALE BY THE OWNERS.
[illegible] California house at 4825 Eastern ave. [illegible] cash, balance $15 per month, including [illegible]
[illegible] new six-room bungalow at 147 W. Avenue [illegible] electricity, bath, etc. Price $2000, $100 [illegible] $20 per month, including interest.
[illegible] bungalow at 1414 E. 61st st., built [illegible] year ago. Gas, electricity, bath, etc. [illegible] $160 cash, balance $20 per month [illegible] interest.
[illegible] modern five-room bungalow at 3639 E. Sixth [illegible] brick mantel, built in sideboard [illegible] bath, stationary tubs and all mod- [illegible] Price $2350, cash $100, $23.50 [illegible] including interest.
NOURSE & COMPANY,
[illegible] 204, 205 American Bank Bldg.,
Corner Second and Spring.
Phones A3560—Broadway 1811.

FOR SALE— $3500.
A BARGAIN.
[illegible] sell to the party who makes me the [illegible] on two of the most artistic and up-to- [illegible] bungalows in the southwest. Built [illegible] labor, containing every built-in feature [illegible] These are beautiful homes, not barns, [illegible] the finest material used in the build- [illegible] seeing these. This is not a fake [illegible] located in a beautiful neighbor- [illegible] between two car lines. Within full view [illegible] mountains. You can't find anything to [illegible] in the city for the money. Come and [illegible] bungalows and make me an offer, easy [illegible] down, $30 a month. Inquire owner's [illegible] southeast corner 38th place and Western [illegible] 2638. T. A. HUGHES, owner.

FOR SALE—$[illegible] REDUCED FROM $7500 FOR [illegible] SALE. $1300 CASH. New bungalow, 9 [illegible] 3 bedrooms, on North Manhattan Place. [illegible] terraced lot 50x132, decidedly different [illegible] attractive in every particular. Wide [illegible] cement veranda across front and side. [illegible] floors throughout; beautifully papered [illegible] beamed ceilings, paneled walls, [illegible] stone mantel, large buffet in dining and [illegible] rooms. French doors from both of these [illegible] to the veranda; 4 large bedrooms; the two [illegible] second floor can be used as sleeping porch- [illegible] den or music room; complete buffet, [illegible] and screen porch; cement cellar; house [illegible] for furnace. W. L. CRAIG, owner, 623- [illegible] Laughlin Bldg.

FOR SALE—HOUSE ON 9TH AVE. AND 55TH [illegible] Angeles Mesa. Description: Large living-room, [illegible] breakfast-room and lovely kitchen, [illegible] with a Superior furnace, also a gas [illegible] 3 bedrooms with two bathrooms. People [illegible] this house say it is the best-built [illegible] complete bungalow they ever saw built [illegible] on high ground, looks down on [illegible] in other words looks down on Los [illegible] the house is on a double corner, 58½ [illegible] 130 feet; four-minute car service. Take [illegible] car marked Mesa Drive, get off at 9th [illegible] 54th st., go one block south. See owner [illegible] 9TH AVE. and you will see the nicest [illegible] Los Angeles. JOHN CREAN, 5460 9th ave.

FOR SALE—NEAR 11TH AND WESTLAKE.
$5800.
WORTH $7000.
[illegible] house in good condition, within walking [illegible] the site for flats or apartments; house [illegible] enough to pay expenses; only $1800 cash. [illegible] 6 per cent. for two years; lot 50x125; [illegible] the price asked without the improvements. [illegible] a snap.
ONLY $5800.
JOHN G. STAUB, with
[illegible]-WINSTANLEY COMPANY.
[illegible] H. W. Hellman Bldg., Fourth and Spring.
[illegible] Home 10847. Sunset Main 3303.

FOR SALE—
BEAUTIFUL HOME
AT A BARGAIN.
[illegible] 2-story bungalow, excellently and com- [illegible] furnished, on 59th st., between the new [illegible] and Moneta ave.; big lot, good [illegible] Price $5700; terms. Owner must [illegible] at once.
[illegible] REALTY COMPANY.
714 Central Bldg.
[illegible] Home 60193.

FOR SALE—DIRECT FROM THE OWNER TO [illegible] I have a beautiful brand-new 6-room bun- [illegible] lot, only 15 minutes' ride from [illegible] Broadway; it has living-room, dining- [illegible] room, kitchen, bath, two bedrooms, [illegible] with stationary washtubs; it has com- [illegible] features, hardwood floors, nice wall [illegible] enameled kitchen, with hood over [illegible] neighborhood; free from fogs, with [illegible] view. Only half block from car line. A [illegible] bargain at $3100; terms to suit YOU. [illegible] at 420 Consolidated Realty Bldg. [illegible] F1938 or Main 3511, or take any Glen- [illegible] Alvarado ave.

FOR SALE— BY OWNER.
WESTLAKE SECTION.
[illegible] modern 7-room bungalow, close in, [illegible] porch across front and side; [illegible] den. Tile floor in bath; house piped [illegible] hardwood floors throughout; beautiful [illegible] large massive mantel; bookcases; [illegible] complete cabinet kitchen. The dec- [illegible] and lighting fixtures are exceptionally [illegible] I am very anxious to sell. Let me show [illegible] property. IRA A. MARSHALL, 631 [illegible] Bldg. F2613, Main 4794.

FOR SALE—
[illegible] If you are going to locate in [illegible] I will sell you the lot at a decided [illegible] and build a house to suit you.
[illegible] you a lot for
[illegible] THAT IS WORTH $2500,
[illegible] Occidental boulevard overlooking a park, [illegible] view, only 12 minutes from the shop- [illegible] of the city. This lot is 50x150 in an [illegible] for a home. Call to see me Monday
ELVIN J. CURRY,
612-13 Fay Bldg.

FOR SALE—SEVEN-ROOM RESIDENCE.
—$4000—
[illegible] Figueroa and Hoover, on 52nd.
50-foot lot.
[illegible] this is a genuine bargain, [illegible] we would not advertise it.
[illegible] rooms, thoroughly modern; garage; [illegible] car lines, etc.
J. H. WOOD,
[illegible] HOUSE AND LOT DEPARTMENT,
K. LUNDEEN COMPANY,
[illegible] to 234 Central Bldg., 6th & Main sts.

FOR SALE—SIX-ROOM BUNGALOW
on
GRAND AVENUE CAR LINE.
[illegible] for sale my beautiful new six-room bun- [illegible] on Grand-avenue car line. Price [illegible] market value.
[illegible] and I will sell it on easy terms.
[illegible] in the market for a $4200 place at [illegible] value and on terms for about $20[illegible] [illegible] address me as below and I will give [illegible] information.
[illegible] box 232, TIMES BRANCH OFFICE.

FOR SALE—
WILSHIRE DISTRICT.
$6000.
[illegible] bungalow in the choice residence district [illegible] garage and all complete. This will sell [illegible] The best bargain in Wilshire. [illegible] houses and bungalows from $4000 [illegible] see us for bargains. Our automobiles [illegible] service.
[illegible] LAND SECURITY CO.,
[illegible] 216-17 Hollingsworth Bldg.
Home F2848.

FOR SALE—CASH TALKS, HERE, "LISTEN." IF [illegible] looking for a classy new up-to-date 5- [illegible] modern bungalow, with every modern [illegible] included, look at 2013 Naomi [illegible] block east of Central avenue, and [illegible] south of Jefferson street, cross-town car [illegible] 20th st. Any reasonable cash offer [illegible] OWNER, 1408 E. VERNON AVE. Take [illegible]

FOR SALE—
SUNSET BUNGALOWS.
[illegible] ADAMS AND EDENDALE.
[illegible] AND $4800 ON TERMS.
[illegible] BUILDING CO., 400 VAN NUYS BLDG.
SEE J. S. MULLEN.

FOR SALE—SACRIFICE, WILSHIRE SECTION.
[illegible] residence, 4 sleeping rooms, [illegible] flowers, fruit; worth $6750; [illegible] $1500 cash. Location 182 S. [illegible] overlooking new Silver Lake Park. Lots [illegible] $10,000 a few years later. See MR. [illegible] Van Nuys Bldg.

FOR SALE—BUNGALOW, HOLLYWOOD WAY.
By Owner Direct.
[illegible] a beautiful six-room bungalow, Holly- [illegible] high-class district, surrounded by beau- [illegible] finished, with oak floors and [illegible] convenience.
[illegible] $5000. Will accept easy terms [illegible] Address V, box 884, [illegible] BRANCH OFFICE.

FOR SALE—
Houses.

FOR SALE—BE FIRST AND GET THIS IMPROVED new home place. I must sell at once; you will like this place, all modern, 5 well arranged rooms, white enameled bath between bedrooms, cozy fireplace in living-room, can burn gas, coal or wood, dandy built-in buffet, bookcases, kitchen complete cabinet style. Dining-room has French doors opening on pergola, giving view of mountains, back porch all glassed in and will make dandy breakfast room. Nice lawn rising 3 feet above sidewalks, lot of chrysanthemums and other flowers this season, rose garden, vines, young fruit trees, including fig, peaches, pears, plums, etc.; also walnut and pepper tree; outdoor pergola on lawn, the making of a cozy nook, grape vines, blackberry bushes, strawberry bed, chicken corrals, turkey pens and good shed for storage. Electric light fixtures and window shades, $2875, only $350 down, balance $27 month. See owner. No agents. Call today. Take Vermont Heights yellow 5c car on Broadway and get off first stop south of Florence; go west on next street to 1137.

FOR SALE—
BUNGALOWS.
SOUTHWEST.
$150 CASH, $30 PER MONTH.
Very modern 6 and 7-room bungalows. Have all the very latest built-in features, including bookcase, buffet, kitchen cabinet, 2 porcelain tubs on rear porch. Has sewer connections, gas, electric lights, large lot, beautiful lawn. On the best paved street in the southwest.
Stop paying rent. Just pay us $150 down and receive a deed to the property. Move in and pay rent to yourself. Price $3500.
Take Vermont and Georgia car marked Manchester, on 3rd or Hill st. Get off at Slauson.
We are on the tract all day Sunday.
B. H. WILMS,
TRACY E. SHOULTS & CO.,
S.W. CORNER VERMONT AND SLAUSON.
26246. Vermont 849.

FOR SALE—
$22,000. A GREAT BARGAIN.
LESS THAN ACTUAL COST.
NEVER BEEN OCCUPIED.
A beautiful 13-room Wilshire residence to sacrifice for less than cost, 75x175 foot lot, with east front. White plaster exterior on metal lath. Finished in tobasco mahogany and oak. Six bedrooms and three baths. Walls are canvased and hand-decorated. RALPH YOUNG, A2315. 310 Hibernian Bldg.

FOR SALE—AM ABSOLUTELY WITHOUT FUNDS and in a tight place. Am offering my new craftsman home, built by day labor, in Brentwood place, overlooking mountains, and sea, thirty-nine-foot combination living and dining-room with 9ft., 6in. cobblestone fireplace, private front porch, 2 bedrooms, 2 toilets, 2 fireplaces, 2 laundry trays, white enamel bath and cabinet kitchen, electricity in every room, for lighting, gas in every room for heating, if desired, copper hardware, hand-beaten copper trimmings. All large rooms. $4000 CASH.
Lawn, trees, plants, lot 60x145. An ideal home in beautiful restricted district. This house is different from any in California, a novelty in design and conveniences. A great bargain. Take Beverly, Sawtelle, Santa Monica cars, transfer to Brentwood PLACE, second house on 23rd st., or call week days. BASCOM, owner, 342 Consolidated Realty Bldg., 6th and Hill. F3757. Broadway 2621.

FOR SALE—
FOUR AND FIVE-ROOM
MODERN BUNGALOWS.
$1750. $1950. $2250.
These are all in restricted district on yellow 5c car line, 20 to 25 minutes from Broadway.
Four rooms and bath, $1750, a dandy little home, $75 cash and $18 per month, including interest. Five rooms and bath, a snap, $100 cash and $20 per month, including interest.
5 rooms, bath and garage, $2200. Will just suit you. $100 cash and $20 per month, including interest.
DON'T PAY RENT.
Start now, the deed for one of these homes will soon be yours. All improvements in. See
JANSS INVESTMENT COMPANY,
611-613 South Hill street.
Home 10345. Phones: Broadway 2468.

FOR SALE—
In the District bounded by
HOOVER on the East.
WILSHIRE on the South.
MELROSE on the North.
Our revised list of properties for sale in this district is very complete, so that we can show you the best there is in your preferred location, at the price you desire to invest and on terms to suit.
As our properties are shown by appointment only, we shall be pleased to have you advise us as to when it will be convenient for you to have our auto call.
J. H. WOOD,
Manager HOUSE AND LOT DEPARTMENT,
K. LUNDEEN COMPANY,
Suite 200 to 234 Central Bldg., 6th & Main sts.

FOR SALE—BRAND NEW 7-ROOM BUNGALOW IN Chesterfield Square, southwest. Finest improved tract in city. Exceptionally large rooms, hardwood floors throughout. Finest plumbing, every built-in feature, artistic lighting features, papered walls, furnace, asphalt on both sides, sewer, gas, water and sidewalks all in and paid for. Nice garage, chicken houses, children's swing and lawns, most complete and up-to-date bungalow in city, 25 per cent. down, the balance like rent, including interest. Take Grand ave. car or Moneta ave. 54th st. car to Gramercy place today. Call 5174 GRAMERCY and look this wonderful bargain over. You deal with owner; no commissions. Phone A2547 any time for appointment. Our automobile at your service. GEO. A. HOWELL CO.

FOR SALE—
GREAT SACRIFICE
IN BEAUTIFUL HOME WILSHIRE DISTRICT.
OWNER LEAVING CITY AND WILL SELL HIS FINE HOME, BEAUTIFULLY FURNISHED, AT A GREAT SACRIFICE. HERE IS YOUR OPPORTUNITY.
See O. F. PETERSON,
W. M. GARLAND & CO.,
224 Van Nuys Bldg.

FOR SALE—
SNAP.
8-room house located in West Adams Heights district, close to Washington. East front, price including furniture, lot and all, only $7000. $1000 cash will handle; balance $75 monthly, including interest.
Address O, box 189, TIMES OFFICE.

FOR SALE—5-ROOM, NEW, STRICTLY MODERN bungalow, on 58th st., just west of Vermont. Hardwood floors, large cement porch, built-in desk, bookcases, large buffet, cabinet kitchen, hot water heater, linoleum in kitchen and bathroom, laundry trays on screen porch. Good car service and close to schools and stores; only $2800, $200 cash, balance $25 per month.
CALIFORNIA HOME BUILDERS,
Main 1938. 637 S. Hill st. F7854.

FOR SALE — 1846 CRENSHAW BOULEVARD, beautiful new 12-room, 2-story house, large porches, living-room and den furnished in mahogany, dining-room in quartered oak, breakfast-room in ivory and opens onto pergola; all walls hand decorated, large airy bed chambers, good closet-room, two tile baths with shower, sleeping and outside porches, maids' room and bath on first floor. You cannot appreciate the value until you see it. Phone PRESTON & HILLOCK, Owners and Builders. Office 72840; residence 72466.

FOR SALE—HOMES. 5-ROOM MODERN BUNGALOW, located on Regina Lane, Annandale, a beautiful suburb of Los Angeles, 35 minutes from 2d and Broadway, 5c car fare. Owing to domestic troubles must sell at once, easily worth $2800. Will accept any reasonable offer and terms to suit. 423-424 MERCHANTS' TRUST BLDG. Phone F2558.

FOR SALE—$5250.
PRETTY WESTLAKE HOME.
To be sod at a sacrifice, 7 rooms, all modern, 15 minutes from 7th and Broadway. The above price is more than $1000 below actual value and is a genuine bargain. See it today. Easy terms can be arranged. C. R. RAMSEY, 223 S. Vendome st. Phone Wilshire 2367.

FOR SALE—3 BUNGALOWS, JUST FINISHED.
All with furnaces, two with garages.
Finished in May.
Prices $5500, $5750, $6000.
Will call in auto to show bungalows.
Sunday 9 to 3.
HOME PHONE 556178.

FOR SALE—VERY CHEAP, A 6-ROOM BUNGALOW, modern throughout, large rooms, front and back lawn, fruit trees, roses galore; driveway, garage; good neighborhood; two car lines. Built for a home; worth $4000; will sell for $3600, $1600 cash. 291 WEST 49TH ST. Telephone 29905.

FOR SALE—WILSHIRE DISTRICT. HAVE BARGAIN in 10-room, up-to-date home, one-half block from Wilshire blvd. Owner going East and must sell at once. For information see HERBERT H. BEETE, 228 S. Mariposa. Home phone 56456.

FOR SALE—OR EXCHANGE — EQUITY WORTH $300 for $50 cash, or will trade for cheap lot, large, 6-room, modern house; lot 40x240 set to fruit and flowers; fine view, 2 minutes out on yellow car; must move; $2950. Address O, box 374, TIMES BRANCH OFFICE.

FOR SALE—OR EXCHANGE—8-ROOM 2-STORY modern house, lot 50x135, fine location, best of car service. A snap. Address T, box 243, TIMES OFFICE.

FOR SALE—6-ROOM STRICTLY MODERN BUNGALOW in the Wilshire district, one short block from car line. Paved street and sewer in. Lot 50x130 feet. This is on high ground, all built up with nice homes. Only $3500, $300 cash and $30 per month. Here is your chance to get a beautiful home in Wilshire district on very easy terms.
F. H. REDPATH CO.,
Main 1938. 607 South Hill st. F7854.

FOR SALE—WE HAVE BUNGALOWS, FURNISHED apartments and acreage for sale in every section; our clients are able to sell through our liberal commission plan. We are selling more than any one in town. Call or write and get what you want at the right price without being in fear of the plastering of commission on every sale price asked. MR. WHITE of W. EARL CONLEY CO., 123 S. Broadway. A3421. Main 2194.

FOR SALE—OR RENT — 5-ROOM BUNGALOW. HOLLYWOOD 142.

FOR SALE—
Houses.

FOR SALE—
ATTRACTIVE FIVE-ROOM BUNGALOW, CONVENIENTLY LOCATED TO GOOD CAR SERVICE IN THE SOUTHWEST DISTRICT; LIVING-ROOM AND DINING-ROOM IN MAHOGANY, PRETTY FIREPLACE, BEAUTIFUL DINING-ROOM, TWO DAINTILY DECORATED BEDROOMS, BOTH CONVENIENTLY ARRANGED; KITCHEN HAS ALL MODERN CONVENIENCES THAT ARE IN THE HIGHEST-PRICED HOMES. THIS PLACE IS ONLY $3250 AND IT IS IMPOSSIBLE FOR YOU TO FIND ANYTHING ANY BETTER FOR THE PRICE AND LOCATION. TERMS, ONLY $500 CASH, BALANCE $25 OR $30 PER MONTH INCLUDING INTEREST. CALL US UP AT ONCE FOR AN APPOINTMENT TO SEE THIS WONDERFUL BARGAIN AND COZY HOME.
ROBERT MARSH & CO.,
200 MARSH-STRONG BLDG.,
9TH, SPRING AND MAIN STS.
PHONE 10175 OR MAIN 5045.

FOR SALE—2 NEW BEAUTIFUL 6-ROOM BUNGALOWS, with every built-in feature imaginable; built by day labor, between two car lines; located near 30th and Western ave. Every improvement. These are beauties. Don't miss seeing them. Price $3500, easy terms. $250 down, $30 per month.
One 7-room Swiss chalet.
One 6-room bungalow with sleeping porch.
1 business lot, 45x130, on Western ave., $2000.
Several other lots, $1000 and up.
Want vacant lot or good 4 or 5-passenger automobile. Must be in good condition. This property is located in a rapid growing neighborhood. Come and make me an offer. For further particulars inquire at Owner's office, Southwest Corner 38TH PLACE AND WESTERN AVE. Phone Vermont 2638. T. A. HUGHES, owner.

FOR SALE—I OFFER YOU A BEAUTIFUL 6-ROOM Swiss chalet bungalow, in the most beautiful and accessible part of Los Angeles, only 15 minutes out from Sixth and Broadway; this house has living-room, dining-room, breakfast-room, kitchen, two bedrooms, tile bathroom, screen porch with two stationary washtubs; it has very large built-in buffet, writing desk, bookcases, nice wallpaper, hardwood floors, white enameled kitchen with cooler, woodstone sink and lots of drawers and cupboards; full 50x135-foot lot, with the finest of street work in; only half a block from car. Best bargain in Los Angeles today at $3500. Terms to suit YOU. See OWNER, 420 Consolidated Realty Bldg. Phones: F1938. Main 3511.

FOR SALE—
ON THE MOST BEAUTIFUL BUNGALOW STREET IN THE CITY. MODERN FIVE AND SIX-ROOM BUNGALOWS, WITH PULLMAN BREAKFAST NOOKS, AND ALL CONVENIENCES BUILT IN. CONTINUOUS LAWNS. ALL SEWERS CONNECTED. STREET WORK DONE. NO DUST. ON CAR LINE AND ONE BLOCK FROM NEW SCHOOL. EVERYTHING READY TO MOVE IN. FIFTY-EIGHT BUILT ONLY SIX LEFT. EASY TERMS. TAKE SAN PEDRO STREET CAR ON MAIN STREET, GET OFF 52ND PLACE AND SOUTH PARK AVE. SEE AGENTS AT 671 E. 52ND PLACE. PHONE 23520. CITY OFFICE, 908 WRIGHT & CALLENDER BLDG. MAIN 1462.

FOR SALE—
$2500.
Small payment down and $25 monthly buys my bungalow just completed. Near schools, stores, 5c car fare; 20 minutes from center of city. You will like this house and surroundings. Open for inspection today. Take Watts local to Florence avenue, walk to Compton avenue, then south to Pen-Mar Park Tract. House is second one. I must and will sell this house promptly. Phone for auto appointment during week.
C. H. WINKELMAN,
909 Trust & Savings Bldg.,
A1374. 6th and Spring sts. Main 7251.

FOR SALE—BY OWNER.
Brand- new, 7-room bungalow, must be sold or sacrificed this week. Small payment down, balance monthly like rent. House has never been lived in, is very handsomely and expensively finished and decorated, hardwood floors, handsome wall papers, massive cornice ceilinggs, all latest built-in features, all rooms large and sunny, large cement porch, near 2 car lines, school, churches. Highest restricted district. Built of best grade materials only. If you want a home on easy terms and bigger bargain than ever before offered, call up
WEST 5804.

FOR SALE—
Only $25 Down.
$15 per month.
3-ROOM BUNGALOW.
Lot 50x150.
Price $1500.
This is a snap. Act quick.
SOUTHERN CAL. INVESTMENT COMPANY.
416 Laughlin Bldg. A1645, Bdwy. 4175.

FOR SALE—
BUNGALOW COURT AT SECOND
AND WILTON.
Large frontage on two streets.
A chance to live in your own home
and
HAVE A GOOD INCOME.
Act quick if you want a snap.
Owner must sacrifice.
See him at
220 COULTER BLDG. A2782.

FOR SALE—SIX-ROOM BUNGALOW.
PRICE $2750.
Will accept $100 down, balance $26.50 month.
It is a beautiful little house, located in one of the best districts in the southwest, and a home that has only been occupied but a short time. It originally sold at a very much higher figure and it is about $400 under the market price. If you are looking for something good, hardwood floors, all kinds of built-in features,
Phone WEIGHTMAN SMITH at Main 6661 or 10685.

FOR SALE—
In a valley between the hills.
Five-room Bungalow, $2750.
Off York Boulevard Car away from the maddening crowd.
As we advertise none other, this is bargain for any one looking for quiet home, higher altitude, convenient to cars and overlooking entire neighborhood.
J. H. WOOD,
Manager HOUSE AND LOT DEPARTMENT,
K. LUNDEEN COMPANY,
Suite 200 to 234 Central Bldg., 6th & Main sts.

FOR SALE—
WILSHIRE HOME.
$5500. Forced Sale. $5500.
This beautiful 8-room home is going to be sold very cheap. The owner is all in. East-front lot 50x160. Hardwood floors throughout. Furnace, water heater, everything up to date. Call us up.
A4753. PAUL F. GROVER. Main 2676.
O. A. VICKREY & CO., 308 S. Hill st.

FOR SALE—5-ROOM MODERN BUNGALOW ON large lot 50x150 feet to alley, one block from either red or yellow car and 5-cent fare. Only $2500, $100 cash and balance $20 per month. Let us show you this home that is cheaper than you could rent the house for.
F. H. REDPATH CO.,
Main 1938. 607 South Hill st. F7854.

FOR SALE—AN IDEAL HOME IN ANGELENO Heights, $2000 under actual cost. This is no hard times sacrifice. Money is no object. Too much house for 2 people; 10 rooms, 2 baths; all built-in conveniences, lawn, flowers and shrubbery. Fine view of mountains and ocean; $10,500, your own terms. See BOTSWELL, 425 S. Hill street.

FOR SALE—
Crenshaw blvd., between Washington and Pico; beautiful 10-room white plaster, tile roof residence, all furnished in hardwood, with modern conveniences, worth $12,000; will sacrifice $10,500; if you want a bargain see me before Tuesday. MR. McCOMBS, 621 H. W. Hellman Bldg. Phones: Home 10847. Main 3303.

FOR SALE—ONE OF THE BEST WILSHIRE BUNGALOWS at a snap; I am going to farming, and am sacrificing this beautiful place, and will give unheard-of terms for this locality, living-room, dining-room and den finished in fumed oak, kitchen, breakfast-room, two bedrooms, bath, finished in white enamel, good furnace, large garage, cement drive; extra-long lot; price reduced from $7000 to $6150, if you act quickly.
Phone 56735, or see owner, 259 S. GRAMERCY PLACE.

FOR SALE—OR EXCHANGE—
On Alessandro st., near Sunset blvd.; new 5-room semi-modern bungalow, with basement; lot 40x155, $2000; mortgage $375; 6 per cent. Want small improved acreage. Will assume.
See R. R. KNOWLES, with
THE G. H. A. GOODWIN COMPANY,
302-3 Central Bldg. Sixth and Main.

FOR SALE—IN BEAUTIFUL WEST HOLLYWOOD, 6-room chalet, unique design, hammered brass electric fixtures and hardware, hardwood floors throughout; papered throughout; handsome art glass design, one of those wonderful Co. Ran fresh air beds, cement cellar, garage; 60-foot lot; finest loam soil; built for home. Worth $5500, for $4750. Need money. Call owner Sunday a.m. or Monday. PHONE 57778.

FOR SALE — FURNISHED OR UNFURNISHED house, at a bargain, 6-room high-class bungalow; nothing lacking; select location, 2 blocks from Manual Arts High School. Move right in my complete home. Piano, lawn, plants, fruit trees, 12 Rhode Island Reds, thoroughbreds, in chicken yard; garage on alleyway, lot next corner; unfurnished, $4100; $1000 down, furnished $4600; $1500 down, balance monthly. PHONE 269330.

FOR SALE—
A FINE HOME ACTUALLY WORTH $30,000.
Will be sold at once for the best offer. If you have the cash and want one of the finest homes in Los Angeles, at an absolute sacrifice, it will pay you to see this elegant property and make me an offer. See Mr. Le Gette, 601 EXCHANGE BLDG., 3rd and Hill. 10355. Main 2974.

FOR SALE—AWFUL BARGAIN, $500 CASH, $20 monthly, takes my beautiful 5-room modern bungalow, lot 40x150, sewer, shed, all conveniences including cellar. Price $2400. (Going away.) Call today. 1408 E. VERNON AVE. Take Hooper car.

FOR SALE—OWNER'S SACRIFICE, 5 ROOMS AND breakfast room, new, modern, fireplace, buffet, all built-in conveniences. Garage. A model home. My equity $840; will take $215 for same. Leave gas stove. Business calls me East. Address OWNER, O, box 327, TIMES BRANCH OFFICE.

FOR SALE—6-ROOM BUNGALOW, WEST 53RD ST., modern, lawn, flowers, etc. Will take $425 for my equity, balance $1900 payable $25 per month. Going San Francisco November 1; am sacrificing, $575. Address OWNER, O, box 464, TIMES BRANCH OFFICE.

FOR SALE—BY OWNER.
New seven-room bungalow; new Vermont Square. Husband gone to Alaska, wife anxious to go and must sell. Sacrifice; cost $6000, will take less. Can arrange terms. No agents. Answer quick. Address M, box 324, TIMES BRANCH OFFICE.

FOR SALE—$20 DOWN, $20 MONTHLY. MODern five-room bungalow, York car, school, gas, $2300. ATKINSON, 322 Higgins Bldg. Broadway 1215; Home F6618.

FOR SALE—NEW 5-ROOM BUNGALOW, NEAR NEW Normal School, excellent neighborhood, bargain at $3000, easy terms. BOWEN & HIGGINS, 412 Severance Bldg. Main 6637, F3147.

FOR SALE — 3-ROOM CALIFORNIA HOUSE (IN rear,) lot 50x135, all fenced and planted in fruit trees and flowers; good location for flats; also 4 lots, income property, leased for nursery. See owner on place. MRS. HAUSSMANN, 1959 W. 23d st., city.

FOR SALE—AT A SACRIFICE, 5-ROOM, NEW, MODERN BUNGALOW, HARDWOOD FLOORS, GAS, ELECTRICITY, FINE LAWN, LARGE LOT, ALL FENCED IN, STREET WORK ALL PAID; WILL SACRIFICE MY $350 EQUITY FOR $100; MUST LEAVE CITY AT ONCE. SEE MR. WIDMAN, 914 HIGGINS BLDG.

FOR SALE—
ADAMS HEIGHTS BUNGALOW.
7 rooms and new. A complete place with large basement, furnace, garage and fenced.
$5000.
LOT 50x140.
If you are looking for something classy at the right price, let us show you this.
GEO. A. CORTELYOU CO., 534-35 Bradbury Bldg.

FOR SALE—
Houses.

FOR SALE—
OPEN SUNDAY FOR INSPECTION.
$6350—Wilshire Snap—$6350.
Will Arrange Terms.
A classy 8-room entirely new bungalow in an ideal location, 127 S. Hobart blvd. Three large bedchambers, breakfast-room and cozy den, all artistically decorated and thoroughly complete. Large attic, cement cellar, furnace heat, garage, cement drive, and porte cochere. Take Western ave. car to Hobart. During week phone for auto appointment, F7858, or Broadway 142.
ROMBOTIS REALTY & INV. CO.,
628 Van Nuys Bldg.

FOR SALE—
Beautiful 9-room house on Ardmore corner, near Wilshire; complete in every detail, with garage, cement cellar, furnace, artistically built-in features in den and dining-room; high ground, with lawn well kept. This is an elegant home in all its appointments and a bargain that must be seen to be appreciated. Price $8000. Will take well-located Wilshire lot or lots as part payment.
GEO. A. CORTELYOU CO., 534-35 Bradbury Blk.
Third and Broadway.

FOR SALE—
HANDSOME WESTERN AVE. HOME.
One of the most completely equipped and beautifully finished houses we have ever sold. Seven large rooms, with handsome indirect lighting fixtures, imported decorations, polished oak floors in every room; three bedrooms, completely equipped kitchen in white enamel; tiled bathroom, magnificent built-in buffet and other features; large garage; $6000 buys it on easy terms. Call at our office or telephone for appointment and we will show you one of the most thoroughly built bungalows in the city.
LOUIS P. WALTER,
SHANKS & LEONARD,
901 Black Bldg., Fourth and Hill.
Phones Main 2735. F4754.

FOR SALE—HOUSES.
$20,000. In exclusive Wilshire; this fine new home of 11 rooms and extensive basement, with frontage of 108 feet, replete with all modern conveniences; finished in mahogany and oak throughout; 2-story garage, with sleeping-rooms above.
The elaborate furniture, recently placed in this house, can be purchased if so desired.
Sole Agent, CRICHTON SMITH,
201-2 Currier Bldg.

FOR SALE—FIVE-ROOM COTTAGE, WITH BATH and toilet, two sheds, trees, roses, etc. 2977 ROXBURY STREET. Just off Pico and Western avenue. Unrestricted. $4250, $2250 cash, balance on terms. Address R, box 25, TIMES OFFICE.

FOR SALE—A MODERN AND UP-TO-DATE SIX-room bungalow, good streets and car line, $900 cash, balance on terms. Call ROOM 302 International Bank Bldg., Spring and Temple. Phone F8374.

FOR SALE—OR RENT—
$1000—"A snap buy," four-room bungalow; 50-foot lot, near Moneta avenue and Paloma street. Five-cent car fare by book.
J. FRANK BOWEN,
420 Stimson Bldg.

FOR SALE—BEST BUY ON EAST SIDE 20TH NEAR Central. Large well built six-room house. Lot 40x135. $3500, $500 cash, balance to suit. A. C. McCALL, 314 Bullard Bldg. Main 5577.

FOR SALE—BUY FROM OWNER AND SAVE COMmission. A $4500 bungalow for $4250. 7 rooms and bath, quarter-sawed oak floors in 6 rooms; everything up-to-date, including gas furnace; built by owner for a home. Must be seen to be appreciated. Terms. 3632 FIFTH AVE. W. Jefferson cars.

FOR SALE—EQUITY OF $700 IN $3300 PROPerty, $30 per month contract, St. Andrews place, Wilshire district. Will sacrifice and only part cash needed. Owner gone away. HAMMACK, A2131 or Main 2131.

FOR SALE—FINE 8-ROOM BUNGALOW, 3 BLOCKS from Wilshire boulevard. Corner, lawn, flowers, garage, all modern conveniences. I have been asking $7000, and have been unable to sell so have reduced my price to $6350. Give me $2350 and balance on time. F5385. BROADWAY 2672.

FOR SALE—BY OWNER, ARTISTIC BUNGALOWS built by day labor, located at 1852 W. 43rd. 1438 W. 41st st. Hardwood floors throughout, disappearing bed, walls decorated with hand-painted tapestry. Bedrooms with 24 feet of windows. Basement furnace, garage.

FOR SALE—SWISS CHALET, JUST COMPLETED. Must sell, an absolute bargain. 7 rooms and conservatory, furnace, garage, lot 50x159½ to alley. Beautiful street, trees, lawn and all improvements. 1728 W. 51ST ST., between Western and St. Andrews. Owner, VERMONT 2548.

FOR SALE—$50 DOWN, ONLY $2800 BUYS MODern, 5-room bungalow, large lot, close in, 41st. See P. J. LEAVER, 817 Higgins Bldg. Main 8088 and 60804.

FOR SALE—6-ROOM MODERN HOUSE; FLOWERS, lawn, corner lot, fenced; furnished or unfurnished; bargain for quick sale. 3900 BROOKLYN AVENUE. Take Gage-street car; 2 blocks west.

FOR SALE—8-ROOM HOUSE AT 1827 TENTH avenue. Just north of West Washington. This is in beautiful part of city, where values are rapidly increasing. For low price and good terms see OWNER next door.

FOR SALE—7-ROOM STORY-AND-A-HALF MODern house, on lot 50x150; half block from Franklin ave. car; price $3500; no agents. Come and see it. 5520 LA MIRADA AVE.

FOR SALE — MUST SACRIFICE MY NEW SIX-room bungalow, with all the new built-in features. 1921 WEST 42ND ST. Easy terms. F5609; Broadway 4180. 1238 S. Flower st.

FOR SALE—AS I HAVE CHANGED MY BUSINESS and will have to leave Los Angeles, I will sell my home that cost me over $7500, for $5000; $3000 down. HOME phone 41533.

FOR SALE—IF YOU WANT A FINE, MODERN, 9-room house in beautiful Hollywood, at considerably below value, see 6908 HAWTHORNE AVE., or phone owner, 5712, or Main 133.

FOR SALE—WILSHIRE DISTRICT RESIDENCE AT less than cost. Ten rooms, new, built for home. Losses in orange interests force sacrifice. No trade. OWNER, phone 54576.

FOR SALE—
Nearly new 9-room residence on Ardmore, 2 blocks south of Wilshire. Elegantly finished interior; nothing finer in the Wilshire district for the money. Call on the architect and owner at 740 VAN NUYS BLDG., A3738, or call up 568639 for appointment.

FOR SALE—$1400, A REAL BARGAIN. 5-ROOM house, lot 40x160, 2127 Court st., near Alvarado st., 10 minutes to Broadway on Temple street car. Rented for $15 a month. See MR. MURPHY, 231 I. W. Hellman Bldg. Main 2416; F7282, 9 to 1 or 4 to 6.

FOR SALE—$900, NEAT 3-ROOM HOUSE, COMpletely furnished, near Radium Springs. Address owner, 1437 E. FIRST ST., Long Beach.

FOR SALE—4-ROOM MODERN RESIDENCE, $1750, only $75 cash and $18 per month; good locality; close to car line. MR. TAYLOR, 465 I. W. Hellman Bldg.

FOR SALE—CHEAP, 6-ROOM MODERN BUNGAlow, one block south of Washington and Normandie; $4000; easy terms. GARDNER, owner, 228 W. Second st. A1409.

FOR SALE—MY EQUITY IN A COMPLETELY FURnished 5-room bungalow on W. 30th st. R. E. POLLICH, 2361 W. 21. 73919. Call between 6 and 7 p.m.

FOR SALE—BEAUTIFUL NEW 5-ROOM BUNGAlow, Virginia Park Tract, near school, stores and cars. Splendid bargain; terms like rent. W. A. RYON, 204 Bradbury Bldg.

FOR SALE—5-ROOM MODERN COTTAGE, LOT 40x150, 12-foot alley; good location. Snap for colored people. Address S, box 204, TIMES OFFICE.

FOR SALE—MODERN BUNGALOW, ARLINGTON Heights, Washington car line, $4500. West 847. 1789 W. JEFFERSON. Improved lot, 411 Juanita ave., $1800.

FOR SALE—BY OWNER, 7-ROOM BUNGALOW, beautiful interior, furnace and fine gas range, cement floor in garage. Take 48th street car to Halldale. Owner, 1486 W. 46TH ST.

FOR SALE—OR EXCHANGE—$450 EQUITY IN new bungalow, Glendale for $200 or what? Address P, box 247, TIMES OFFICE.

FOR SALE—ABSOLUTELY THE BEST BARGAIN, Menlo and 29th, 8 rooms, $7000; worth $8000 or more; $3500 will handle. Act quick. RHODES, 218 Henne Bldg. 71961.

FOR SALE—LARGE 2-STORY BUNGALOW, NORTH Wilshire, in swell neighborhood. Will take good vacant lot or acreage for equity $5000; mortgage $3000. Owner, 317 WESTMINSTER AVE. Home 568517.

FOR SALE—THE CLASSIEST BUNGALOW IN WILSHIRE DISTRICT for the money. It was built by day labor and built right and is for sale at a reasonable price. See it. 115 S. HOBART.

FOR SALE—GOOD HOUSE AND LOT, ON PAVED street; all plumbing and sewer connections in; $1850, cash or terms. OWNER, 1622 East 38th st. Phone South 5877.

FOR SALE—$50 CASH, $25 MONTHLY, INCLUDing interest, insurance and taxes. Price $2750. 6 rooms, bath, gas, electricity. Gas range, heater, disappearing bed, 50x145. Heliotrope car. 730 NORTH HARVARD BLVD.

FOR SALE—5-ROOM COTTAGE, MODERN, IN good condition, 45-ft. frontage; excellent locality; very cheap at $3500; $500 down. 202 WEST 50TH ST.

FOR SALE — 6-ROOM BUNGALOW, 1607 WEST 52nd st.; new, just finished, large rooms; $3600; only $190 cash, balance $30 month. Phone MR. HARSHBARGER, 10175 or Main 5045.

FOR SALE—HIGH-CLASS HOME. ALL CONVENiences; near Huntington Drive, Alhambra; large grounds. $12,000. $6800 will handle. Phone ALHAMBRA [illegible]

FOR SALE—SNAP, $15 MONTHLY, $200 CASH. 4-room plastered cottage, sink, gas, lavatory, bathroom, cabinet pantry, large lot, shed, trees. Price $1500. Call Monday. 1403 E. VERNON AVE. Take Hooper car.

FOR SALE—5-ROOM HOUSE ON BENTON WAY, just off Sunset blvd. Price $2100; $1000 cash, or will consider 5-passenger Ford and some cash. Call owner, WILSHIRE 2893.

FOR SALE—BY OWNER, SOUTHWEST FURnished or unfurnished modern 5-room bungalow, large lot and trees. 48th-Grand ave. car service. $2900. Terms. Phone VERMONT 1812.

FOR SALE—BETWEEN MAIN AND MONETA, 5-room furnished bungalow, small payment down. Price $1850. 402 SECURITY BLDG.

FOR SALE—MODERN COTTAGE, CLOSE IN, ON 22d st., west of Central ave., clear, cash or terms. Owner, 860 WEST 55TH ST.

FOR SALE—4-ROOM HOUSE AND BATH, WITH ½ acre of ground, all fenced, in fruit trees, fine place for chickens. Terms. 410 W. 3RD ST. F1541.

FOR SALE — MY SOUTH PASADENA HOME, ON Fletcher ave.; modern bungalow, with 6 rooms and bath; lot 50x150; the price $4500, with terms. Address OWNER, N, box 513, TIMES BRANCH OFFICE.

FOR SALE—NEW 6-ROOM HOUSE IN RESTRICTed district, well built and nicely finished, a bargain for large cash payment. OWNER, 1137 W. 51st Place. Phone F4417.

FOR SALE—LOOK HERE: $875 EQUITY IN A $3500 five-room bungalow, everything modern; submit offer. 102 S. SPRING, room 205. Phone F2977. Campbell.

FOR SALE—OR EXCHANGE—$7000, NEW SEVEN-room bungalow. Leased $40. Wilshire district. Want clear lots, stock or bonds to $2500, as first payment. OWNER, address N, box 507, TIMES BRANCH OFFICE.

FOR SALE—PICO AND MARIPOSA, $3000, $500 DOWN, HOUSE AND LOT. BEN A. MAYER, 506 GARLAND BLDG.

FOR SALE—
Houses.

FOR SALE—
6-ROOM WILSHIRE BUNGALOW.
ARISTOCRATIC ARDMORE AVE.
Most attractive inside and out, located on a large corner lot, 55x160, close to car line. We have property under option and can give you a genuine bargain.
NEISWENDER-LA CLAIRE COMPANY,
603 H. W. Hellman Bldg.,
SOLE AGENTS.

FOR SALE—BARGAINS, BARGAINS. MADE UP my mind to sell. Look at 2388 W. 22nd st., $9500; corner, modern house, all improvements, for $8250, $4250 cash. 1315 W. 35th st., modern 6-room bungalow, corner, worth $4500; $3750 takes it, and $1750 cash. 806 E. 24th st., close in, 5-room, large lot, worth $4000, $3750 takes it, $1950 cash. 907 E. 23rd st., close in, corner, two houses, always rented, worth $6500; $5500 buys them, $2500 cash. Absolutely no agents. Am going to sell the above at once. OWNER, 2388 W. 22nd. Phone 71007.

FOR SALE—BY OWNER.
Forced to sacrifice my new (never lived in) bungalow of 5 bright, sunny rooms and large sleeping porch, making it same as 6 rooms. House is built of very best materials, by day labor. Very artistically papered, large cement porch, hardwood floors, near cars and schools; all city improvements; choicest part of southwest. Must sell at once. Will sacrifice for small cash payment, balance like rent. Address P, box 283, TIMES OFFICE.

FOR SALE—BY OWNER.
CLOSE IN! CLOSE IN!
Close to Figueroa and Seventh street, and within five minutes' walk of Broadway. Modern two-story house renting for $37.50 per month. Tenant pays water bill. House insured for $4000, and worth the money. Will sacrifice for $9150, which is less than the value of ground. Mortgage $5000; $4150 cash required. No agents, as I will not pay any commission on this price. Address O, box 428, TIMES BRANCH OFFICE.

FOR SALE—
NO CASH. $3900.
RENTAL TERMS. $37.50 PER MONTH.
New six-room, east front bungalow with every convenience, large living-room with fireplace, bookcases, etc. Dining-room with buffet, French doors to patio, den with bed, two bedrooms, bath, hall, kitchen, screen porch, garage, near grammar schools and Manual Arts High School, one-half block from car. This is a snap. See it today. Phone owner, VERMONT 3007.

FOR SALE—
HANDSOME BUNGALOW ON VAN NESS AVE.
—SACRIFICE—
Terms $250 cash; balance $35 per month.
This house is to be offered this week for $3700. Full six rooms, oak floors in every room and is an up-to-date snappy bargain.
Price was formerly $3950, but I want to sell it bad. It is worth the money and in a fine location, surrounded by beautiful homes.
WEIGHTMAN SMITH. Phone Main 6661 or 10685.

FOR SALE—WILSHIRE DISTRICT, NEW BUNGAlows at 316, 320 N. Normandie, 5 rooms and garage, $3000 each; 321 N. Normandie, 6 rooms and garage, $3600; also my home, 312 N. Serrano, 6 rooms and garage, $3800, easy payments; commission to agents; 5 per cent. discount for half cash. Western ave. car. W. VEEDER, owner, 312 N. Serrano ave. Phone Holly. 429.

FOR SALE — 4 ROOMS AND BATH, $1950; $75 cash, $18 per month. Four rooms and bath, $1750; $75 cash and $18 per month, including interest. These are on the East First and Stephenson avenue lines. They are bargains if you want a cheap home. See W. E. JONES, 320 Pacific Electric Bldg., Sixth and Main streets. Main 1371, Home 10026.

FOR SALE & BEAUTIFUL NEW 10-ROOM JAPanese bungalow, high, elevated corner lot, 56-foot frontage; fine view of mountains; Manhattan Place near Wilshire; four large sleeping chambers; two upstairs; cement porch across front and side; with French doors leading to breakfast and dining-rooms; den, living and dining-rooms with all built-in features; sun room inclosed in glass, garage with servants' quarters, furnace, automatic heater; biggest bargain in Wilshire. Price $7500; terms. Make offer. Must sell by Tuesday. G. G. McCOMBS. Home 10847. Main 3303. (Sunday West 5943.)

FOR SALE — BY OWNER; GREAT BARGAIN IN fine residence, 12 rooms, 2 baths, etc.; living room and reception hall finished in oak, oak floors throughout, decorations the best; good furnace and hot water heater. It cost twice to build this house what it costs to build the average. Best location in city. East front. 667 BERENDO ST. Second house south of Wilshire blvd. Call and examine.

FOR SALE—I OFFER MY BEAUTIFUL EIGHT-room residence with sleeping porch, large sun-room, breakfast room, bath, basement, furnace, hardwood finish throughout. Lot 50x150. Located near La Fayette Square, the best residence district in city. Convenient to car lines. Am going abroad and will sell at bargain. For further particulars, address O, box 586, TIMES BRANCH OFFICE.

FOR SALE—SOUTHWEST, BY OWNER.
BEAUTIFULLY FURNISHED.
My 7-room, Swiss chalet, strictly modern, bedrooms, kitchen and elegant large bath, all in white enamel, breakfast-room, old gold, piano, Anglo-Persian rugs, birdseye maple, mahogany and walnut furniture, elegant, three-oven gas range, in gray enamel. Also 1913 5-passenger Overland machine, wide cement driveway to garage. Price is right and all must go. 4232 HALLDALE AVE. University Dalton avenue car to 42nd place. One block east.

FOR SALE—
IN BEAUTIFUL NORTH WILSHIRE,
SUPERIOR RESIDENCE DISTRICT.
Corner N. Berendo and Oakwood, east front, new, modern Swiss chalet; 8-room house.
R. J. GOEPPINGER.
Wilshire 1940. 339 N. Berendo st.

FOR SALE—BUY DIRECT FROM OWNER.
You want a new, classy, 7-room chalet in the Wilshire district. I have it at 824 S. Kingsley Drive. Very choice neighborhood, only ½ block from W. 9th car. Be sure you see it. No other like it. All the latest features and a few extras. Price below value. On terms. Open for inspection daily from 1 to 4 p.m.

FOR SALE—6 LARGE ROOMS WITH DEN INGLEnook, garage, nice lawn, one block from three car lines. Street is all built up with nice homes, sewer in, just one-half block from Vermont ave. This is one of the best houses in the city for the money. $4200. $300 cash and $30 per month.
F. H. REDPATH CO.,
Main 1938. 607 South Hill st. F7854.

FOR SALE—SNAP IN A FIVE-ROOM BUNGALOW.
Price only $2450.
Terms $100 cash, balance $25 per month.
It is located on a 50x142 lot, high ground and only 20 minutes from downtown. It is in a pretty section, close to one of the best boulevards in the city. Hardwood floors throughout; new house, never been occupied.
Phone WEIGHTMAN SMITH, Main 6661 or 10685.

FOR SALE—
ARDMORE AVENUE BUNGALOW.
New 6-room bungalow, modern, up-to-date in every way. Price $4250; $500 cash, balance monthly. If you are looking for a bungalow in a nice locality investigate this.
O. F. SCHERER, 301 California Bldg.,
Second and Broadway.

FOR SALE—$50 DOWN, $25 PER MONTH. WILL build you an ideal bungalow, brick or stone front, cement porch, hardwood floors, all built-in features on a 50x150 lot, high ground, restricted tract. You select lot I will draw plans to suit. WM. FLETCHER, 420 L. A. Investment Bldg. F7916. Main 2613.

FOR SALE—
I have bungalows in all parts of the city, modern and up-to-date in every respect; $2250 and up; terms as low as $20 down and $50 a month. See E. L. KORNFELD, 610 Van Nuys Bldg.
Seventh and Spring sts.
Main 7400; 60544.

FOR SALE—TAKEN IN ON FORECLOSURE OF mortgage, a 5-room cottage on 56th st., near Compton. This is a classy little place, large lot, 2-room California house in rear, worth $2500. Will take $2100 for quick sale and make terms to suit. See owner.
FRED J. TOOLE.
A4189. 1021 Trust and Sav. Bldg. Bdwy. 1568.

FOR SALE—
$500 under value; brand new 5-room bungalow, close in, near stores and school; small payment down, balance monthly. Investigate this big bargain.
C. H. WINKELMAN,
900 Trust & Savings Bldg.,
6th and Spring sts.

FOR SALE—$9000, FINE MODERN HOME, CLOSE in, Wilshire district, between 2 car lines; 8 large rooms, sleeping porch and basement, furnace and built-in combination range. Large outbuilding with garage and servants' quarters. Lot is extra large to wide alley. Will sell completely furnished if desired. Reasonable terms. Phone owner, WILSHIRE 946.

FOR SALE—
WILSHIRE BUNGALOW.
$3200. TERMS. $3200.
This beautiful new 5-room bungalow and garage are absolutely perfect. Built for a home. Owner forced to sell. Call us up.
A4753. PAUL F. GROVER. Main 2676.
O. A. VICKREY & CO., 308 S. Hill st.

FOR SALE—EASY TERMS.
2614 Western ave. 90x150. 6 rooms. Price $4000. Cash $400.
6190 Roosevelt drive, Highland Park. Car to York Blvd. 5 rooms. Price $1200. Cash $200.
MR. KELLY, 10175, Main 5045.

FOR SALE—EQUITY IN $4000 MODERN 6-ROOM house for $1950 cash. Bank 7 per cent. mortgage. Lot 50x154. Lawn, flowers, trees. One block from Heliotrope car. Two blocks from new State Normal School. Will take clear lot to $1000 as part of equity. Bargain. Address O, box 513, TIMES BRANCH OFFICE.

FOR SALE—$4200. $4200!
Bargain—This week only. Eight-room, strictly modern house, sleeping porch, cement cellar, garage, fruit trees, large lot; street work completed; two blocks east of magnificent Hollywood High School. Convenient to all cars. Great sacrifice. Come, see. Phone HOLLYWOOD 617.

FOR SALE—6-ROOM BUNGALOW, COMPLETELY furnished; equity and furniture, including Hardman piano, worth $2000, for $1000 cash. SOUTH 3656.

FOR SALE—OR EXCHANGE—NEW, MODERN 6-room bungalow, in Wilshire district. $5250, for bungalow, same value, in Hollywood, clear, for sale; owner. 331 N. SERRANO AVE.

FOR SALE—
A REAL BARGAIN.
By owner, brand new 6-room bungalow, southwest modern in every respect; three sleeping rooms, for cash; need money for my business. Make offer. No agents. Address owner, S, box 280, TIMES OFFICE.

FOR SALE—AN UP-TO-THE-MINUTE 6-ROOM bungalow, tremendous bargain, direct from owner, lot 55x135; perfect lawn, flowers, etc. See it today or be sorry. 1941 HILLCREST DRIVE. Phone West 5488.

FOR SALE—$2500, $50 DOWN, $25 PER MONTH. BRAND-NEW 5-ROOM MODERN BUNGALOW, ON 50-FOOT LOT, FLORENCITA PARK, 5c CAR FARE, 20 MINUTES FROM BUSINESS CENTER. JUST LET ME SHOW IT TO YOU.
OWNER, H. A. COLE,
303 H. W. HELLMAN BLDG. A2164.

FOR SALE—BEST BUY IN THE SOUTHWEST. Modern 7-room two-story house on West 22nd near Normandie. Owner non-resident. Must sell. $2000 mortgage at 6 per cent. Price $4500. A. C. McCALL, 314 Bullard Bldg. Main 5577.

FOR SALE—
Houses.

FOR SALE—
BEAUTIFUL HOME AT A BARGAIN.
Only $6400.00.
Choice corner on Gramercy, south and east exposure, artistic bungalow, eight rooms, music room, bedrooms in white enamel, built-in dressers, maid's room, laundry, furnace, garage, will sell furnished if desired. Terms.
See A. C. DEZENDORF,
With R. C. MITCHELL COMPANY, Sole Agents, 614 Trust and Savings Bldg.

FOR SALE—OR EXCHANGE.
WILL MAKE GREAT SACRIFICE.
OWNER LEAVING CITY.
Two-apartment house, 100 feet of ground, on Boyle Heights. Rent $34 per month. Will put in section date land near Indio. Will consider Eastern property.
JOHN M. McCABE,
F5617. 217-218 Central Bldg. Main 4572.

FOR SALE—6 BUNGALOWS.
146 E. 67th st., 6 rooms—$2500.
424 W. 78th st., 5 rooms—$2400.
913 W. 74th st., 5 rooms—$2375.
122 W. 85th st., 5 rooms—$2450.
846 W. 73rd st., 5-rooms—$2400.
6815 S. Park ave., 7 rooms—$3750.
915 W. 79th st., 5 rooms—$2750.
Call on your agent or at owner's office. Terms will be a pleasant surprise.
THE M'CARTHY COMPANY,
Main 1202. 201 North Broadway. 60685.

FOR SALE—
MAKE ME AN OFFER.
On my Wilshire home of 9 large rooms, sleeping porch and 2 baths; bedroom suite with bath downstairs; furnace, automatic heater, etc. Located in excellent neighborhood. High lot 60x150. Everything complete and modern. A fair price on this would be $8500. No incumbrance. Let me show you through and you make an offer. Phone WILSHIRE 4640.

FOR SALE—
EUCLID HEIGHTS.
50-foot lot and 5-room house.
$75 Down, $15 per month.
Inquire owner's office, 901 Story Bldg.
Phone 60055. L. R. CALDWELL, Owner.

FOR SALE—6-ROOM COTTAGE ON 50TH ST., lot West 28th st., near Main. If you are looking for a bargain see this place. Only $4000. Call at 157 W. 28TH.

FOR SALE—
6-room modern bungalow in Wilshire district. Lawn, flowers, high ground and all built-in features, $4200, $600 cash, balance $35 a month.
Mr. Eldridge, with THE MONARCH,
F4744. 227 Security Bldg. Main 3528.

FOR SALE—
GLENDALE HOME.
Just completed, contains 8 unusually large rooms, strictly modern and complete, most desirable location; must be seen to be appreciated. Telephone GLENDALE 2653 or address R, box 135, TIMES OFFICE. Let me take you out and show you. Owner.

FOR SALE—OR WILL EXCHANGE—FOR LAND in Yolo county, six-room, all modern house and forty-foot lot, 850 W. 43rd Place. Outbuildings, lawn and flowers. All street improvements; rents for $20. Price $4000. ESPARTO REALTY CO., Esparto, Cal.

FOR SALE—MODERN 7-ROOM AND DEN BUNGAlow, located on West 29th Place, at a sacrifice for immediate sale. $900 cash, balance terms.
Main 5274. HADLOCK, JR., 325 Story Bldg.

FOR SALE—GENUINE SNAP.
One of the prettiest bungalows on Dalton avenue. Seven rooms and bath. Beautiful yard and roses with stone pergolas. Change in business compels me to reside in New York after January 1st. Will sacrifice my home for less than cost to me and make you a present of furniture. Part cash. No agents. Address M, box 353, TIMES BRANCH OFFICE.

FOR SALE—OR EXCHANGE—$900 EQUITY IN $3200 modern, artistic, 5-room bungalow, hillside terraced lot, fine place to build another house up in rear. What have you? Will take L. A. I. C. $1.25. 31356 or 204 LAUGHLIN BLDG.

FOR SALE—BEAUTIFUL HOME; BUILT BY artist, ½-acre, 7c fare, on Covina line; 18 minutes from city. Conveniences unknown in other homes. Only $5800. MILLER REALTY CO., 623 Hollingsworth Bldg. F7729.

FOR SALE — SACRIFICE IN ALHAMBRA HOME; must have money this week. Located 412 S. Garfield ave.; 8 rooms, 2-story, lot 57x150 feet; straight loan of $2500, 3 years; will take $750 for equity; look at the property and see me at once. MR. KING, with EVANS-MOSS REALTY CO., 631 H. W. Hellman Bldg. A2144. Main 2266.

FOR SALE—MODERN TWELVE-ROOM FURnished house, best location in town, always full, and get the best prices; furniture and house in fine condition. Very close-in. 916 SOUTH HILL STREET.

FOR SALE—
Ideal 10-room Wilshire home for sale on Kingsley Drive near Wilshire; 4 bedrooms, sleeping porch, den and breakfast room; only $10,000; easy terms.
MALONE,
F3467. 623 S. Spring.

FOR SALE—8-ROOM MODERN HOUSE, SLEEPING porch, furnace, garage, fruit, fine high location, near Lenox and Washington; bank appraisement $7000. Price $6000. Terms right. A snap. Must sell. Phones, A4678 or 71246.

FOR SALE—A REAL HOME IN EXCLUSIVE REstricted district, charming 7-room bungalow, hardwood floors, two fine porches, fine shrubbery, etc. 1332 West 40th Place. See this place Sunday. NORMAN W. THOMAS, 428 Union Oil Bldg F3680, Main 5237.

FOR SALE—BIG SACRIFICE IN SOUTHWEST. Classy 6-room modern bungalow, all built-in features, highly improved street and yard; choice neighborhood. INVESTIGATE AT ONCE, $30 per month, including interest. See OWNER, 1132 W. 55TH ST. Main 1615.

FOR SALE—ONE OF THE BEST BUILT HOUSES IN the city for $4250, on attractive terms. 1748 W. 41ST PLACE, 7 large rooms, every convenience, garage, lot 40x130 to alley. See MR. MURPHY, 231 I. W. Hellman Bldg. Main 2416; F7282, 9 to 1 or 4 to 6.

FOR SALE—A FINE INVESTMENT FOR SOMEONE. $3500 property for $2500, rents for $20. $1000 cash takes it, balance to suit. 5-room modern bungalow, garage, fruit trees, near schools and car lines. Must sell. Make offer. 317 S. Templeton st., Huntington Park. Phone South 4362. MRS. BENNETT.

FOR SALE—
BEAUTIFUL HOLLYWOOD.
$500 under value. 8-room house, modern in every respect, with furnace, garage, 60-foot lot and fruit trees, price $5500. Right up, next to the foothills, where it is frostless. R. S. STEARNS, 527 VAN NUYS BLDG.

FOR SALE—
FINE NEW MODERN SIX-ROOM BUNGALOW, LARGE, LEVEL, 50-FT. LOT, ON HIGH GROUND, EAST HOLLYWOOD; PRICE $3300, $300 CASH, BALANCE $30 MONTHLY, INCLUDING INTEREST.
J. W. DOLAN, Owner.
Phone 24705. 1621 Toberman st.

FOR SALE—$1850 AND $2250. FINE MODERN bungalows on Watts local at Graham station, $100 cash, $20 per month. Built-in features and all conveniences. These are new and bargains for some one. Will take you to them anytime. W. R. SIM, 320 Pacific Electric Bldg., Sixth and Main, third floor. Main 1371; 10026.

FOR SALE—6-ROOM BUNGALOW, 50-FOOT LOT, modern in every respect. Sewer in. Remarkably cheap if sold at once. Small payment down, balance as rent. Apply 706 W. 52D PLACE. Call Saturday or Monday. Phone 2995.

FOR SALE—NEW BUNGALOW FOUR ROOMS AND bath, strictly modern and up-to-date. Bath and kitchen finished in white enamel, fine electrical fixtures. This is bargain at $2300. terms. Located 5952 WILLOUGHBY ST., South Hollywood.

FOR SALE—5-ROOM COTTAGE BUNGALOW, ON rear of lot, rental $40. Purchaser can rent one and live in other, and make double interest on his investment. $4100. $1000 cash. Phone WEST 43. Owner, 3116 S. VERMONT.

FOR SALE—A BARGAIN. BECAUSE OF REMOVal will sell my 6-room bungalow below cost. See owner, 522 N. SERRANO AVE., and save commission. Insurance paid.

FOR SALE—NICE 4-ROOM COTTAGE, SCREEN porch and bathroom, fruit and shade trees, lot 50x120, gas in all rooms. Sold cheap for cash. $1400, terms. 6805 COMPTON AVE.

FOR SALE—$3500, BY OWNER, NEW 6-ROOM BUNGALOW; MODERN IN EVERY RESPECT; $500 DOWN, BALANCE TERMS. CALL 533 NORTH HARVARD SUNDAY, 1 TO 4.

FOR SALE—7-ROOM BUNGALOW, 41ST DRIVE. New Vermont Square, just finished; up to the minute in every respect. Price $4325; $35 monthly. JAS. F. BOTSWELL, 435 South Hill. Main 1460; A4275.

FOR SALE—SOUTH HOLLYWOOD, $3200; 6-ROOM new modern house; lot 50x150, near Hobart; terms; a fine location and a bargain.
A3448. A. BOEKER & CO.,
M. 486[illegible]. 522 H. W. Hellman Bldg.

FOR SALE—AT A SACRIFICE, 14TH ST. NEAR San Pedro, 7-room modern house, fine barn, lot 40x140, only $3800; must have $1000 cash. Lot alone is worth price asked. Inquire MR. LINK, 752 S. Spring.

FOR SALE—BY OWNER, 1327 THIRD AVE., MODern bungalow, seven-room, furnace, garage, up-to-the-minute. Look it over, it's for sale. Owner on premises.

FOR SALE—
Have you a large family? If so, can sell you a home that will suit you, on your own terms. See George, with J. C. HOVIS & CO., 236-7 Bradbury Bldg. Main 8458; F5226.

FOR SALE—SNAPS. 50x150 LOT ON AVE. 52, between Aldama and Granada, near Monte Vista, $900.
50x135, on 36th st., near Denker. Unrestricted. $1000. Make offer.
Main 5577. A. C. McCALL, 314 Bullard Bldg.

FOR SALE—COLORED PEOPLE, 5-ROOM MODERN bungalow, 65th st., near Main, $2200, $200 cash, $20 monthly. WEST 3511.

FOR SALE—10-ROOM HOUSE, LARGE LOT IN southwest part of city, at a sacrifice, if sold at once. Good terms. Owner. 2063 MENLO AVE.

FOR SALE—PICO HEIGHTS SNAP, THREE-ROOM cottage, lot 50x130, the best location for flats on Pico Heights, lot is worth $2500, will sacrifice for $2350. BRYSON, 2064 W. Pico. West 3883.

FOR SALE—OR EXCHANGE—A 5-ROOM MODERN bungalow, east front, 50-ft. corner lot $3400, will take trade as first payment, balance $25 per month. H. C. BOWERS, 420 Security Bldg.

FOR SALE—1800 BUYS BUNGALOW, MODERN improvements, high ground, fine view, 12 minutes from center, 5c fare, property now renting $23 monthly, terms to close estate. MAIN 4304. Address R, box 175, TIMES OFFICE.

FOR SALE—BY OWNER, $4000, ALL MODERN 6-room bungalow, with sleeping porch and garage, North Wilshire district; equity of $2500 for good lot and cash. No agents. 420 N. SERRANO ST.

FOR SALE—$25 CASH AND $15 MONTHLY BUYS new 3-room modern house, near car, $1300, $50 cash, $15 monthly, buys 4-room modern, $1500. We also have houses for rent. RED CROSS REALTY CO., 3907 Stephenson ave. Boyle 1020.

FOR SALE—HOUSE, $3500, SIX-ROOM BUNGAlow, $700 cash, $35 per month. 56156.

FOR SALE—$8000 FOR BEST 9-ROOM HOUSE, bargain in Wilshire district. See it. I need the money. 56156.

FOR SALE—
Houses.

FOR SALE—
ARE YOU LOOKING FOR
A BARGAIN?
SPOT CASH TAKES IT—$2600.
5-ROOM COTTAGE AND LOT.
ON 28TH ST.,
BETWEEN
MAIN AND GRAND.
SOUTH 869. WOODS & PARKER.
HOME 20277. 2216 SO. GRAND.

FOR SALE—LOOK, $1450 FOR A 5-ROOM HOUSE on a corner lot, close-in, house has bath, toilet, sink, gas and sewer connections, room on this lot for store or flats, good place for either, terms $750 cash, balance easy, for close-in property, with big future, better investigate this at once. Apply 1374 E. 38TH ST.

FOR SALE — BEAUTIFUL NEW MODERN COTtage, just finished, close in, near Central ave., must be sold; owner out of funds, and must sell below cost; $2850 takes it; $1000 cash, balance easy terms; worth $3500; come and see for yourself. Apply 1374 E. 38TH ST.

FOR SALE—$500 CASH WILL BUY MY EQUITY in modern, furnished, five-room bungalow, well improved, with good lawn, flowers, poultry house, yards, store-house, etc.; fine locality and neighborhood. 30-minute car service to business center of Los Angeles. Phone GREENWELL, Main 907. Don't call me unless you mean business.

FOR SALE—IN HOLLYWOOD.
New 7-room home, 2 stories, hardwood floors throughout, furnace and garage. On corner lot 56x175 to alley. Room for another house on lot. Price $7000. Or newly furnished for $7750. Might take lot to $1500 in Hollywood. Address 1564 VAN NESS AVE. Hollywood 2082. Must be sold in 30 days. Home 57602.

FOR SALE—
A REAL BARGAIN ON HIGH GROUND.
$2800—$300 CASH.
Six-room new bungalow, absolutely modern, excellent view. Come and see me about it.
MR. FITTS,
CALIFORNIA REALTY CORPORATION,
O. E. Farish, President,
353 South Hill street.
Home 60286. Main [illegible]

FOR SALE—5-ROOM BUNGALOW, EVERYTHING modern, lot 55x150, 4636 Lexington (near Vermont and Hollywood Blvd. and new State Normal School.) Rented now at $25 month, which is good interest on $3500, exactly what this place cost. Will sell for $2800, half cash down. To convince yourself of the merit of this, inquire prices surrounding, then phone OWNER, A2176.

FOR SALE—GOOD CALIFORNIA HOUSE, 4 ROOMS and bath. All modern conveniences. Lot 50x150. Fine lawn and flowers. 730 feet above sea. Magnificent view of San Fernando Valley and entire city. 20 minutes from 5th and Broadway. A finished home in an ideal location. See owner at 343 BLANCHARD HALL.

FOR SALE—ON HIGH ELEVATION, 4-ROOM modern bungalow, never occupied; well built and artistically finished; street paved, sewer in, house built by the owner, who offers it for $2400, on terms. If you want a nice little home on high ground, close to Sunset Blvd. cars, 12 minutes out, see owner after today, 1216 MOHAWK.

FOR SALE—
BY OWNER.
One of the finest four-flat houses in this city, four large rooms in each flat, three closets, storeroom in basement, double garage, fruit trees, shrubs and flowers. Owner leaving city and must sell. Address N, box 415, TIMES BRANCH OFFICE.

FOR SALE—6-ROOM MODERN BUNGALOW, NEWly and completely furnished. Lot 40x146. Front and back lawn. Kitchen garden, chicken runs, garage and cement driveway, flowers, price complete $4900; cash $1500; bal. $25 monthly. Unfurnished $3500; cash $750; balance $25 monthly. West 39th st. car to Western ave. 1646 WEST 39TH PLACE.

FOR SALE—SIX-ROOM BUNGALOW, STICKNEY furniture, piano to match, rugs, curtains, draperies, Haviland china dishes, cut glass, complete in everything, must be sold account domestic differences; $1900 cash, $1700 mortgage. This is a snap for some one. Owner, 3440 2D AVE., Jefferson car.

FOR SALE—BEAUTIFUL MODERN 5-ROOM chalet, large garage, lawn, flowers and trees, corner lot, near Grammar and high school. Call and see this fine home and make me an offer. 4238 HALLDALE AVE. Take Dalton ave. car.

FOR SALE—TWO LOTS, 100x200; 7-ROOM MODern house, 75 fruit trees, berries and grapes; 2-room house in rear; chicken corrals and coops. Place fenced with 6 ft. wire fence. Good place for chickens. Price $3500, if sold soon. Terms. Take Indiana car to Viola ave. Street No. 4212 VIOLA AVE. Anytime Sunday or Monday.

FOR SALE—
Think of a snappy six-room steam-heated Swiss bungalow for $1965. You furnish lot. We furnish money and build; 7 per cent. money. See the real houses first.
ED. E. SWEET, Designer and Builder,
401 Black Bldg.

FOR SALE—BEAUTIFUL BUNGALOW, NEAR 45TH and Harvard, 7 rooms and bath. Oak floors throughout. Built-in disappearing beds, library and buffet. Worth $5000; will sacrifice for $4250; easy terms. Might take clear city lots as first payment. GARDNER (owner,) 622 Laughlin Bldg.

FOR SALE—7-ROOM COTTAGE, LARGE LOT, lawn and flowers; price $1800, on your own terms. See MR. CONNER,
MANNING REALTY COMPANY,
710 Black Bldg., Fourth and Hill.
Main 3307, 60503.

FOR SALE—
The niftiest little five-room bungalow in town, worth $3000, for quick sale will take $2600. Located on 61st street near Main. See Owner, H. O. GRIFFITH, 306 California Bldg. F1533, Main 1533.

FOR SALE—A REAL SNAP. 6-ROOM MODERN bungalow in the rapidly growing southwest, $3200; $300 down, $30 per month, including 7 per cent. interest. Party now leasing wants year's lease if property is not sold by December 1. Phone SOUTH 768.

FOR SALE—AT A SACRIFICE, 7-ROOM MODERN bungalow, nicely furnished; garage, located on West 40th place. Mortgage $3200. Make offer for equity; it must be sold.
BRADLEY & EELLS,
825 Security Bldg. F4246; Main 1652.

FOR SALE—HOUSE OF 7 ROOMS, GARAGE; LOT 100x318, 745 East Orange Grove avenue, Pasadena. Go and look at it and come in and see me. I will make you a price that you can't resist if you want to buy; will give terms.
J. L. Miller, with
T. M. MILLER CO., 205 Mercantile Place.

FOR SALE—A BARGAIN, 6-ROOM HOUSE, BATH, toilet, hot water connections, gas, electricity, large lot 50x148, fenced, fine fruit trees and lawn. Bargain for a home or investment. Price $2400, cash or terms. Call Sunday. 796 E. 37TH ST., or 760 E. 37TH ST.

FOR SALE—A HOUSE, $1200, $15 DOWN, $15 A month, 5-cent car fare. House, close in, $2200, small payment down, $18 a month. House, ½ acre, $1725, $15 down, $15 a month. Broadway 768. VAN WELINDER, 406 Douglas Bldg.

FOR SALE—NEW 4-ROOM HOUSE, BATH, TOILET, buffet, electricity, gas, laundry trays, cabinet kitchen. You can buy this less than rent. $100 down, $15 per month. Watts car to E. VERNON AVE., 1688.

FOR SALE—6-ROOM, MODERN BUNGALOW, W. 40th st., $500 cash and terms. Will sacrifice at a bargain. Address OWNER, 1304 MILTON AVE., Hollywood.

FOR SALE — OR EXCHANGE—BY OWNER, 6-room bungalow, on Oregon ave., Santa Monica, for vacant, or what have you? OWNER, 1304 Milton ave., Hollywood.

FOR SALE—6-ROOM SWELL HOME WITH GArage, on Denker ave., near Vernon, $4000; $800 cash. Don't pass this up. MILLER REALTY COMPANY, 623 Hollingsworth Bldg. F7729.

FOR SALE—$2800, ON TERMS; REDUCED FROM $3250, for immediate sale; dandy 5-room modern bungalow at 830 W. 59th place, near Hoover, owner. 3939 INGRAHAM ST. Phone Wilshire 2162.

BUNGALOWS DESIGNED AND BUILT. LOTS bought, money loaned by architect. Address O. box 395, TIMES BRANCH OFFICE.

FOR SALE—NEW 6-ROOM BUNGALOW, CELLAR, small payment, balance $30 monthly, lot 50x150. See Mr. COLE, room 34, City Hall, Tuesday.

FOR SALE—ANGELES MESA, 7-ROOM BUNGALOW all modern, garage, basement, lot 50x140; price $3900; terms. Owner, 5240 15TH AVE.

FOR SALE—CHEAP; BY OWNER, IF TAKEN AT once, a large five-room cottage, easy terms; small cash payment; 1646 W. 54TH ST. Price $3000, or exchange for vacant lot.

FOR SALE—FROM OWNER, A MODERN, FIVE-room bungalow, lot 48x135, can be had at a bargain, as owner is leaving city. Apply 4800 S. MAIN.

FOR SALE—ONE OF THE BEST 10-ROOM MODern houses on the very best apartment house site in the Wilshire-Westlake district, for $13,000, terms. See OWNER, 732 Rampart st. Phone 51022.

FOR SALE—WELL FURNISHED, NEW, MODERN, 6-room bungalow, 4606 ARLINGTON ST. Take 48th and Grand ave. car. Phone Vermont 1428.

FOR SALE—$3500, 6-ROOM COTTAGE WITHIN 3 car lines. No agents. Bargain. Address N, box 442, TIMES BRANCH OFFICE.

FOR SALE—BY OWNER, JUST FINISHED, FOUR rooms, all modern, $1850, terms. Take Homeward ave. car to 136 WEST 80TH ST. Call 132 West 80th st.

FOR SALE—FINE TEN-ROOM GLENDALE HOME, elegant location, all conveniences, twenty minutes downtown, garage, terms. Owner. Phone GLENDALE 556J or F7347.

FOR SALE—A $3250 MODERN 5-ROOM BUNGALOW for $2650. Small payment down, $22.50 per month. Phone 79409. 1635 W. 58RD ST.

FOR SALE—BY OWNER, 6-ROOM MODERN BUNGALOW, 65-foot lot, 8 bearing fruit trees, $3300, easy terms. 39635.

FOR SALE—5-ROOM MODERN HOME WITH every convenience, just like rent and paying for a home. Terms $100 down, $20 per month. Watts car to E. VERNON AVE., 1688.

FOR SALE—4-ROOM HOUSE AND LOT, BOYLE Heights, large Eucalyptus trees, all fenced. Price $1000; $400 cash, balance terms. CHAFFEE, [illegible] Chamber of Commerce.

FOR SALE—IN ARLINGTON HEIGHTS, TWO houses, furnished, and garage. Lot 55x142 $3550. 1925 2ND AVE., off Washington st.

FOR SALE—9-ROOM 2-STORY HOUSE BUILT BY owner for home; also good lot suitable for flat. 3824 MAPLE AVE.

FOR SALE—OR EXCHANGE—WILSHIRE DIStrict, 7-room modern bungalow, one block from car. Big snap. Terms. 56124.

FOR SALE—BY OWNER, 5-ROOM BUNGALOW Wilshire. (No agents.) Particulars, PHONE 52191 from 9 to 4.

FOR SALE—BEAUTIFUL 9-ROOM HOME, LARGE lot, just off West Adams. 2501 JULIET. West Adams car. Phone West 3347.

FOR SALE—$5400—6-ROOM BUNGALOW; CARpets and curtains; Ruud heater; sleeping porch. 111 S. BENTON WAY. Phone 52441.

FOR SALE—OR RENT—A GOOD 11-ROOM house at 521 W. 23RD ST. Furnished or unfurnished. Apply to owner.

FOR SALE—WILSHIRE BARGAIN. ATTRACTIVE 1½ story bungalow, close to Western avenue car line. PHONE Owner 568485.

FOR SALE—7-ROOM HOUSE, BUILT-IN FEAtures; lot 50x140. Convenient to two car lines. 2633 BUDLONG AVE. Phone 71140.

FOR SALE—5-ROOM HOUSE, LOT 50x174, GARden and lawn, fruit trees, $1050, Hawthorne car, Connecticut st. Burleigh tract. B. COLLICOTT.

FOR SALE—A HOMELIKE PLACE, 217 EAGLE ROCK AVE. Phone Garvanza 687.

Realty Liners.

FOR SALE—
Houses.

FOR SALE—I HAVE A 7-ROOM BUNGALOW IN the southwest that I intended to sell for $4750, but in order to make a quick sale will let it go for $4500 at $1000 down and $35 a month, or $900 down and $40 a month. Call McKELVEY, F5385, Broadway 2672.

FOR SALE—MUST SACRIFICE, BUNGALOW, FIVE rooms and bath, oak floors, fireplace, buffet, bookcases, cabinet kitchen, restricted, on 71st near Main. Only $1900; $175 down, $20 month. Call at Florence and Main. Phone SOUTH 696.

FOR SALE—SACRIFICE $2500, SIX-ROOM MODERN house, bath, gas, electricity, sewer, street work, close in. 2823 E. 4TH. Phone Boyle 748.

FOR SALE—TAKE ADVANTAGE OF MY MISFORTUNE. Must sacrifice my $1400 equity in a five-room modern bungalow, lawn, flowers, fruit trees, chicken runs and fenced, at the low price of $900. Phone MR. BURT, F4162 or call at 315½ S. Hill.

FOR SALE—$2750, STORY AND HALF, 7-ROOM home, good neighborhood. Easy monthly rental payments.
THE McCARTHY COMPANY,
Main 1202. 201 No. Broadway. 60685.

FOR SALE—FOR VERY SMALL AMOUNT DOWN and monthly payments to suit, a five-room bungalow, 2½ blocks from the Monte Vista car line, Highland Park. Comfortable home, sightly location near Avenue 51. See this. SOUTHERN CALIFORNIA HOMES CO., 138 S. Broadway.

FOR SALE—COUNTRY PROPERTY—
FIVE ACRES WITH WATER AND SOIL. SUNSET BUILDING CO., 430 VAN NUYS BLDG. SEE J. S. MULLEN.

FOR SALE — SEVEN-ROOM HOUSE AT SIERRA Madre, modern conveniences; will sell at sacrifice. Address GRANT RICHARDSON, Santa Paula, Cal. Box 6.

FOR SALE—BRAND-NEW CEMENT HOUSE, 1628 CRENSHAW BLVD. Easy terms. Low price for fine home. A. J. WELLS, Rivera, Cal. Home 6833.

FOR SALE — DON'T BUY WITHOUT GETTING free copy the Home Buyers' Guide. 904 SECURITY BLDG.

FOR SALE—BY OWNER, 6-ROOM MODERN BUNGALOW, within half block of South Park; price very reasonable. Also an acre lot in Cudahy Ranch. A. F. LIBIS, 1732 N. Harvard Blvd. Home Phone 59361.

FOR SALE—CLOSE-IN PROPERTY. LOT 50x190, with 2-flat building in front, cottage in rear. Rented $41 per month. Price $2800. $800 cash, $25 month. Call at 140 W. AVE. 28, Sunday.

FOR SALE—$100 DOWN, $15 MONTH. $1000, or best cash offer, 3-room mountain bungalow, modern, 5c fare, large lot, basement. PHONE 51837.

FOR SALE—BEST 5-ROOM BUNGALOW IN SOUTHWEST for $3650, hardwood floors, all built-in features and large lots. Close-in, F5385, BROADWAY 2672.

FOR SALE—OR EXCHANGE—HOUSE AND LOT in Inglewood, value $1000, $750 cash will buy this. Phone 54569. Address N, box 403, TIMES BRANCH OFFICE.

TO LET—$25 AND WATER PAID, AT 271 W. 47th st., a nice bungalow of 7 rooms, large yard and shed. Apply 4318 MONETA AVE.

FOR SALE—OR EXCHANGE—FINE HOME CLOSE in. Want cash country property or city lots. If you are looking for the right kind of a bargain see this at once. No agent. 1314 CALUMET AVE.

FOR SALE—VERMONT SQUARE DISTRICT, LOVELY modern 6-room bungalow, large lot, garage, easy terms. Immediate possession. HODGE, 428 Mason Bldg. F2052.

FOR SALE—
Lot 50x150 feet, with 8-room house, near Chester place; a snap. See OWNER, 130 Stimson Bldg. Phone A3844.

CONTRACTORS—
And Builders.

TRIMLETT & COMBELLICK,
Contractors and Builders, 517-18 Higgins Bldg.
Phone Broadway 2897.

Don't build till you see our new bungalow book, 10c by mail.

Two-room bungalow, stained, painted and papered, complete, $100.

Four-room bungalow, with closets, stained, painted, porch, paneled dining-room, bath, toilet, sink, cesspool, gas, $375.

Five-room plastered bungalow, with bath, toilet, sink, cesspool, chimney, buffet, cabinet kitchen, $875. Six rooms, $1100.

Story and half, 7 rooms, $1800.

Any of these houses built for you on our easy-payment plan of $10 down and $6 to $10 monthly. Interest included; providing your lot is clear. Come in, any way, and see us, and we will make some suitable arrangements for you. Plans and sketches free or bring your own and we will lower your bids. Town or country.

FOR SALE—ONE AND ONE-HALF MILLION SECOND-HAND COMMON RED BRICK AT $4.50 PER THOUSAND AT OUR YARD. SOLD IN ANY QUANTITY. WHITING WRECKING CO., 8TH AND SAN PEDRO STS.

WE BUILD TO SUIT YOU.
We build on your own lot.
We buy a lot where you want it.
We build and sell on easy payments.
We build for you on percentage.
We have a complete drafting department.
We do only first-class work.
We will save you money.
We make no charges for plans if we build.
Give us a trial.
Join our many satisfied customers.
BARTELS & SCHWARZ,
Architectural Designers and Builders,
Main 1769. Suite 404 Douglas Bldg. F4468.
Northwest corner Third and Spring sts.

P. J. LEAVER & CO.,
Contractors and Builders,
Extensive Builders of Fine Bungalows.
$100 builds 2-room bungalow; 4 rooms, $200.
$750 to $1000 builds artistic 5-room bungalow.
$1100 to $1200 builds swell 6-room bungalow.
Close bids on $1300 to $2500 residence.
WE BUILD DIRECT FROM OUR OWN lumber yard at first cost.
"We lower all bids, city or country."
We can loan the money if lot is clear.
Complete drafting department run in connection with our business. All plans free. Offices 815-820 HIGGINS BLDG., corner Second and Main sts. 60304; Main 8088.

WHEN YOU ARE READY TO BUILD AN APARTMENT OR BUNGALOW, OR ALTER AND REPAIR ANY BUILDING, WILL PAY YOU TO SEE
GEORGE W. SHERMAN,
Practical builder, who personally superintends all his buildings; estimates furnished on all kinds of buildings, and repairs in city or country.
1315 MAGNOLIA AVE. HOME PHONE 55488.

WILL BUILD YOU A BUNGALOW FROM 2 ROOMS to 8 rooms, costing from $200 to $5000; can build you splendid 5-room bungalow with all conveniences, for $750.
Our free drafting department is at your service. Building loans furnished.
[illegible] BUILDING CORPORATION,
[illegible] BLACK BLDG.
A5516. Broadway 38.

IF YOU ARE GOING TO BUILD, WHY EXPERIMENT with inexperienced builders and have trouble from start to finish? See our work, then see our customers and then get our prices. You'll be surprised. Personal superintendence on all our work. Plans free. MAJORS & SAUNDERS, Boyle 2985; Boyle 615.

WOULD YOU LIKE MORE INCOME AND SAVE you 20 per cent. on your building and secure you good tenants. Let me show you. Will plan, finance, supervise and build. See me on the job. 1042 Los Angeles st. CHAS. M. MOFFET, Master Builder.

SUB-CONTRACTORS ATTENTION — PLASTERING, electric wiring, galvanized iron work and material men please submit their figures on Las Vegas Courthouse to A. A. CLARK CO., General Contractors, Salt Lake City, Utah, by letter or wire.

ARE YOU GOING TO BUILD? IT WILL PAY YOU to see R. C. McMILLAN, 743 E 52nd st. Practical builder. All work and material first-class; prices reasonable, plans free; also day work given special attention.

IS YOUR LOT CLEAR? LET US SHOW YOU OUR 6-room Swiss chalet, for $1200; money at 7 per cent. if you need it; no commission. O. W. VON HAGEN & CO., 540 San Fernando Bldg. Main 7397.

ARCHITECT WILL FINANCE YOUR BUILDING. Submit your proposition or give name and address and I will call. Address O. box 356, TIMES BRANCH OFFICE.

WANTED — CERTIFIED ARCHITECT OPEN TO engagement for part time. Competent in all branches. Private work given careful attention. Address O, box 365, TIMES BRANCH OFFICE.

ARCHITECTS AND BUILDERS OF FIREPROOF apartments and residences. CONCRETE BUILDING AND INVESTMENT COMPANY, 913 S. Figueroa st. Main 7212; Home 52031.

FOR EXCHANGE — WANT CONTRACTOR TO build several bungalows for ten-acre ranch near Van Nuys. W. J. CASTANIEN (Owner,) 6102 Santa Monica Blvd., L. A.

ALL KINDS OF PLAN WORK DONE AT VERY reasonable prices; stock blue prints, $3. WESTERN DESIGNING CO., 502 Black Bldg. A5516, Broadway 38.

CONTRACTORS—
I build on contract or superintend for the owner, and furnish plans and funds. I do not charge for plans. Call at 740 VAN NUYS BLDG.

WANTED — SITUATION, CARPENTER WORK, first-class, fast man. Can take charge. PHONE 28400.

WE GUARANTEE OUR WORK, BRICK, CEMENT, plastering, carpentering, plumbing, etc., all kinds of jobbing. SUNSET JOBBING AND REPAIR CO., 18 Central ave. Phone F7559. Estimates free.

WANTED—GARAGE BUILT, HOUSE REPAIRED, cellar dug. Cement walks, will pay some cash and clear lots, Hollywood way. See PATTON or LONGLEY, 330 S. Hill st.

WILL BUILD FOR YOU AND LOAN YOU THE money and buy a lot where you want. Address T, box 196, TIMES OFFICE.

IF YOU ARE GOING TO BUILD YOU CAN SAVE money by getting my figures on carpenter labor. W. SHEPPARD, 1040 West 56th st. Phone Vermont 2287.

BUILDING AND FINANCE CORPORATION, 304 Wilcox Bldg., will build on 10 per cent. basis and supply artistic plans and save the owner money.

BRICK STORES, BRICK VENEER AND ALL OTHER brick work. P. J. LEAVER & CO., Contractors. 817 Higgins Bldg. Main 8088; 60304.

ANGELUS DRAUGHTING CO., STRICTLY HIGH-grade drawings; apartments, flats, bungalows; free estimates. THOS. PRESTON, Architect, Suite 821 Higgins Bldg.

FOR SALE—
City Lots and Lands.

FOR SALE—

—$205—

Is the price of a fine lot right on the yellow car line, southwest.

This price includes water piped in front of every lot, oiled and graded streets, cement curbs and sidewalks, without a cent of cost to you.

These lots are jam up against Inglewood and are surrounded by stores, churches, schools and fine homes filled with good neighbors.

No more than two lots sold to any one purchaser.

Excursions daily by automobile.

Be sure to go Sunday.

Easy terms.

10 per cent. down, balance $5 a month.

Immediate possession.

Just the place to build a little home, raise some chickens and a garden, and swat the high cost of living.

GUY M. RUSH CO.
901-5 927 Story Building.
Sixth and Broadway.

P. S.—Bring this advertisement with you and get free automobile trip to the property.

FOR SALE—

WILSHIRE DISTRICT CORNER.

WE OFFER FOR SALE A 60x150 SOUTHWEST CORNER LOT IN THE WILSHIRE DISTRICT AT A PRICE $1000 LESS THAN ACTUAL VALUE. THERE IS NO BETTER INVESTMENT, NO SAFER PLACE TO PUT MONEY, AND NO PLACE WHERE PROFITS ARE SURER THAN IN WELL BOUGHT WILSHIRE DISTRICT PROPERTY. BANK APPRAISED THIS PROPERTY AT $5000; WE CAN DELIVER FOR $4650.

ASK FOR MR. GRIFFIN.
CHARLES O. MIDDLETON,
202-204 STORY BLDG.
PHONES: 60491; Main 2724.

FOR SALE—

WEST ADAMS STREET NEEDS NO INTRODUCTION NEITHER DOES A 60 FT. LOT, GAS, ELECTRIC LIGHTS, PHONES, STREET IMPROVEMENTS, ETC. WITHIN A BLOCK OF ADAMS STREET CAR LINE NEED ANY ARGUMENT TO CONVINCE YOU THAT IT IS A GOOD BUY AT $1000. FACTS ARE BETTER THAN FIGURES. SEE THIS FOR YOURSELF. TAKE WEST ADAMS CAR GET OFF AT BUCKINGHAM ROAD AT OUR BRANCH OFFICE OR PHONE FOR APPOINTMENT. TERMS IF DESIRED.

JOHN A. VAUGHAN CO.,
SOLE AGENTS,
624 VAN NUYS BLDG.
60588. MAIN 5250.

FOR SALE—
EXTRA SPECIAL FOR THE HOME BUILDER. TO THE MAN WHO EXPECTS TO BUILD WITHIN THE NEXT 90 DAYS, WE CAN OFFER THE MOST ATTRACTIVE LOT PROPOSITION ON THE MARKET. THINK OF BUYING A 70-FOOT EAST-FRONT LOT, ON A PAVED STREET, LESS THAN 300 FEET FROM PICO STREET, FOR $4300. CITY SEWER, WATER, GAS, WITH LATERAL, TO LOT ALL PAID FOR. THIS IS IN AN EXCLUSIVE NEIGHBORHOOD SURROUNDED BY COSTLY HOMES.
ALSO SEVERAL BARGAINS IN EXCLUSIVE COUNTRY CLUB PARK, TRACT, FROM $35 A FOOT UP. PHONE US FOR APPOINTMENT TO SEE THESE BIG BARGAINS, OR COME IN AND LET US SHOW YOU WHY THESE ARE THE BEST BUYS IN TOWN TODAY.
ROBERT MARSH & CO.,
200 MARSH-STRONG BLDG. 9TH, SPRING AND MAIN STS.
PHONE 10175. OR MAIN 5045

FOR SALE—
NOTICE.
4 BIG BARGAINS.
—4—
$2100, worth $2750—The northwest corner of Western ave. and 30th st. 45x150 to alley. Only $1150 cash and $950 mortgage. If you appreciate a fine corner, do it now.
$1200, worth $1800—50x182 to alley on Mountain ave., near North Park, East Hollywood. A fine, high, sightly lot. Lot is clear and want cash. All street work paid for.
$650, worth $1000—On 68th st. near Main. Lot clear. Want cash.
$650, worth $1000—200 feet west of Figueroa st., near Florence ave. Lot clear. Want cash.
Reader—If you are interested in either or all of the above, buy them now through the owner or any agent.
J. FRANK BOWEN,
NO TRADE, PLEASE. 420 Stimson Bldg.

FOR SALE—
VERMONT $1250. VERMONT.
This is the last day that you can buy a corner, 50x150, on Vermont avenue, north of Manchester, for $1250.
Our option expires. Then the owner raises to $2000. Corners across the street are selling from [illegible] to $2500. [illegible] double your money.
TRACY E. SHOULTES & CO.,
S.W. Corner Vermont and Slauson.
26346. Vermont 849.

FOR SALE—
CAN YOU BEAT THIS?
$3300—And as perfect a 60-foot east front lot as can be found in the choice close-in Wilshire District. About two blocks north of boulevard. Splendid elevation, select surroundings and strictly A-1 improvements. An ideal home site; as an investment it's a positive money maker.
CHAS. C. and S. J. CHAPMAN,
OWNERS,
417 Consolidated Realty Bldg.
F1724. Main 2376.

FOR SALE — GIVE ME $1000 CASH. MORTGAGE for $1750, 3 years, 6 per cent., and take lot 760 feet south of Wilshire, east side Bronson, or make offer for lot 18, block 2, Boulevard Heights tract. RHODES, 1045 Manhattan Place. 71981. Main 3143.

FOR SALE — OWNER MUST SACRIFICE $400 each, a few lots, 55x200; 15 minutes' ride toward foothills, beautiful views; terms. 727 SUNSET BLVD.

FOR SALE—LOT ON EAST SIDE BUNKER HILL, between Bartlett and Alpine. Apply 801 N. ALAMEDA. Main 7043.

FOR SALE—$380 BUYS A FINE LOT IN CORLETTE tract, one block south of Florence; it's a snap. See WHIPPLE, 310 Van Nuys Bldg.

FOR SALE—
50x145. 50x145.
Near Pico and Union.
Unrestricted.
$4000. $4000.
A4758. PAUL F. GROVER. Main 2676.

FOR SALE—BEST LOT IN HUNTINGTON PARK, water, gas, electric lights and improved streets, at just what I paid for it seven years ago. 50x150. Address OWNER, N, box 515, TIMES BRANCH OFFICE.

FOR SALE—$850. DOUBLE FRONTAGE LOT; street work, gas, etc., all in. 20 minutes out; not east; 10 per cent. discount for cash, or sell on easy terms. W. H. YOUNG CO., 307 Grant Bldg. A5866, Broadway 2915.

FOR SALE—30 LOTS, ON FLORENCE AVE., NEAR Huntington Park, fine for builder or investment, $400 each, easy terms. OWNER, WEIK, 300 H. W. Hellman.

FOR SALE—LOT 33, BLOCK 5, BOULEVARD Tract, near New Ninth street car line; 50x157 feet, $2500; $1500 cash, balance on terms. Address R, box 27, TIMES OFFICE.

FOR SALE—LOT 68x150, ANGELES MESA, HIGH and sightly; price $1400; $15 per month. Address O, box 333, TIMES BRANCH OFFICE.

FOR SALE—$800, THAT LOT ON 59TH STREET, north side, first block west of Hoover; only $300 cash; good neighborhood and a bargain. Buy direct of BUILDING COMPANY, 304 Wilcox Bldg. F3451.

FOR SALE—ACRE AND HALF-ACRE LOTS CLOSE to city limits at a bargain. If you want something good on easy terms see FINEGAN, 525 Van Nuys Bldg. Phone A3100 or Main 3057.

FOR SALE — APARTMENT LOT, WEST SIDE, close in; high ground, $2000. Owner, 1814 S. VERMONT.

FOR SALE—LOT NEAR MAIN ST., CLOSE IN; ALL improvements; $550; a little down. Phone MAIN 3303. 10847.

FOR SALE—
City Lots and Lands.

FOR SALE—
W. WASHINGTON STREET SNAPS
$2750
60 FT. FRONT
Yes, we can deliver it. Just thinkk this over and let it sink in and you will realize that we are offering a snap. Washington street frontage on high ground at price asked for inside lot on low ground.
HERE IS ANOTHER ONE
52 FT. WASHINGTON STREET FRONTAGE
$2225.
This is not in a sink hole filled with tin cans but on high ground, good drainage, and view unsurpassed by any location on Washington street. Look these up—one of them will suit you. You want a lot or you would not be reading this ad—we want to sell these lots or we would not have inserted it. Our time against yours to prove that the price is right.
JOHN A. VAUGHAN CO.,
Sole Agents,
624 Van Nuys Bldg., Seventh and Spring.
60588. Main 5250.

FOR SALE—
A LOT
TO BE THANKFUL FOR.
IT'S AT ARLINGTON SQUARE, $800.
SMALL PAYMENT, AND EASY TERMS.
Each succeeding Thanksgiving day will find the value of your lot substantially increased in value. There are many things you could do to emphasize the sincerity of your Thanksgiving sentiment, but none that would prove such a lasting blessing, happiness, comfort and profit, and cause for continued thanksgiving as a large, deep, green home lot in this beautiful, highly improved locality, the prettiest and best in the whole southwest.
In the Midst of Handsome
Bungalow Improvements. Reached by
Smooth, Built-up Thoroughfares.
And Three 5-cent Car Lines.
My original and popular easy terms, for which thousands of satisfied home owners are giving thanks this week, $25 cash down and $10 a month.
EMIL FIRTH, 346 Broadway.
Home 60167. Main 2543.
"You're Safe at Firth's."

FOR SALE—
BUILDING LOTS
SOUTHWEST.
WILL LOAN YOU MONEY TO BUILD.
We have just a few of these lots left that we are making this offer on. These lots sell for $1100. Pay us $400 cash and we will allow you to make a building loan. These lots are just one block from Vermont and Slauson.
Come out and look at them and you will decide to build you a home on one of them.
On the tract all day Sunday.
B. H. WILMS,
TRACY E. SHOULTS & CO.,
Southwest corner Vermont and Slauson.
26346. Vermont 849.

FOR SALE—
BEST LOT VALUES IN
ENTIRE ONEONTA PARK DISTRICT.
Everybody knows the Oneonta Park district is one of the most beautiful and delightful residence sections around Los Angeles. It is only a question of actual location and price. I have several fine lots there, in the best locations, and at prices that cannot be duplicated. For instance, 50x150 for $1100; one dandy corner, 50x150, $1200; another, a little better, same size, $1350. Excellent neighborhood, high ground, 7 car lines, only 20 minutes out, fine view of mountains and valley. School two blocks away. No pioneering, high-class homes all around. Easy terms can be arranged. Don't take my word that these lots are bargains. Investigate yourself. Will show them at any time if you will phone me.
OWNER, 830 Security Bldg., Phone Home A3101.

FOR SALE—
A list of a few good lots. The owner will consider taking second trust deeds for all or part payment.
$750—40x120, east front, Holmes ave. near 57th st.
$750—40x129, 70th st. near Moneta ave.
$1000—50x143, 65th st., between Hoover and Vermont.
$1000—50x135, Manchester near Figueroa.
$1500—50x135, Stoll st. near Normandie ave.
$1500—50x140, Lomita, between 16th and Washington.
$2000—50x132, Kenwood ave., near 29th st.
$2500—50x140, West blvd., between 16th and Washington.
$4000—51x128 to alley, Ninth and Normandie.
CEO. A. CORTELYOU CO., 534-35 Bradbury Blk.

FOR SALE—
UNUSUAL CIRCUMSTANCES
FORCE THIS SALE.
LARGE CORNER. 7000 FEET.
Taken for a debt, will now sell away below value. Any sensible terms will suit.
8TH STREET (80 feet asphalted) NEAR CENTRAL AVE.
This is a fine investment. In addition to increased value, it is unexcelled either as a site for a factory or for a hotel.
RENTAL DEPARTMENT,
ROY C. SEELEY COMPANY,
454 PACIFIC ELECTRIC BUILDING.

FOR SALE—
$650 TO $750—BUNGALOW LOTS—$650 TO $750.
Only $25 cash, balance $10 per month. This will buy a fine lot 50x140 in our beautiful Mariposa tract on the Pasadena Short Line, only 18 minutes from First and Main sts. Good street work, gas, electricity and fine street lighting just installed. You will find no better public utility service anywhere, and for a home or investment no better place to buy. Don't fail to see these lots. Our auto will take you.
P. J. HUMMEL & CO.,
423 Central Bldg. Main 3561, F5864.

FOR SALE—
BEAUTIFUL LOT.
—$650—
I have a beautiful lot, 20 minutes from Broadway; every improvement. Near grammar and high school; gas, electricity, telephones, pavements, streets, etc. Will make terms—$25 cash, and $10 a month. Call for MR. PETERSON, 611 S. Hill st. Home phone 10345.

FOR SALE—
West Hollywood, near two car lines, two fine lots, high and sightly, improvements all in, offered at a sacrifice for a quick sale. Owner needs the money. If you want a bargain investigate these lots.
C. P. BLAKEMORE LAND COMPANY,
410 Van Nuys Bldg.

FOR SALE—WONDERFUL SNAP. I CAN DELIVER CORNER NINTH AND WESTCHESTER, 55x150 FEET, FOR $2100, HALF CASH, OR FOR $1900 CASH AND BUILDING. ASPHALT STREETS, SEWER, WATER, GAS, ELECTRICITY. I WILL BE AT OFFICE CORNER TENTH STREET AND WILTON PLACE SUNDAY AFTERNOON. NICHOLS MILBANK, 724 TRUST AND SAVINGS BLDG.

FOR SALE—
In the District Bounded by
HOOVER on the East.
WILSHIRE on the South.
MELROSE on the North.
Our revised list of properties for sale in this district is very complete, so that we can show you the best there is in your preferred location at the price you desire to invest, and on terms to suit.
J. H. WOOD,
Manager HOUSE AND LOT DEPARTMENT,
K. LUNDEEN COMPANY,
Suite 200 to 234 Central Bldg., Sixth and Main.

FOR SALE—
ON NORTON
50x135
$2300—ONLY—$2300
MUST BE SOLD.
This elegant lot must be sold without further delay. Owner needs the money.
JOHN O. HALEY,
A3862. 601 CONS. REALTY BLDG. M. 2165.

FOR SALE—
WHY NOT BUILD?
SELECT YOUR LOT ANYWHERE.
I will buy the lot you select, and build you a modern home to suit your plans, complete. Small payment down does it. Balance like rent. Have built over 30 houses last six months. Come in and talk it over.
J. H. HOLLYWOOD,
Suite 628, Union Oil Bldg.

FOR SALE—FOR CASH WILL HEAVILY DISCOUNT and make big bargain prices on lots between Main and Moneta, near Manchester. All improvements in. Five-cent car fare by book. Will sell at prices equivalent to acreage values. Agents look this up. HENRY S. WOOLNER CO., 220 Story Bldg.

FOR SALE—
NEAR VERMONT AVE., SOUTHWEST.
City lots, close in, $700; terms $10 cash and $5 month; build a temporary house on the rear and save that rent money; improvements are all in and paid for; half block to car line, 5c fare, yellow cars. High ground lots to alley, good neighborhood. See or phone DAVIS, 201 North Broadway. Main 1201; or 60685.

FOR SALE—CHOICE CORNER TENTH AND VERMONT, 80-ft. frontage. Forced sale. Submit propositions.
IDEAL REALTY COMPANY, 224 Grosse Bldg.
Phones: 61851; Main 4552.

FOR SALE—$1400—FINE UNRESTRICTED LOT 60x130; fine location, near st. car. Close in. Lot is worth actually $1800. MISS GREGORY, 731 H. W. Hellman Bldg.

FOR SALE—FINE HIGH, LEVEL LOT ON 75TH st., near Figueroa. Price $500, snap. Phone F2544; 705 TRUST AND SAVINGS BLDG.

FOR SALE—$1500, BEAUTIFUL CORNER, HIGH terraced bungalow lot, southwest, close to Carnegie library and park (old Vermont Square); all improvements paid for. CHAS. C. BURNETT & CO., exclusive agents. A4876. Main 2103.

FOR SALE—
Lot overlooking city Angeles Mesa, southwest, going away and must sell. $800 cash, balance $325, gas, electricity, street in. OWNER, 3023 Kansas ave.

FOR SALE—BEAUTIFUL LOT, 60x140, WESTLAKE district, one block south of 120-ft. First st. blvd.; will sell below value. Phone 24355. BROADWAY 2636.

FOR SALE—
City Lots and Lands.

FOR SALE—
BIG
LOT BARGAINS
in
IVYWILD.
Best Location on Venice Short Line.
50x160 foot lots.
$550—$600—$650.
25 homes built since opening of tract.
Junction of 3 car lines and 3 fine boulevards.
See us today, as we have only a few lots left at these prices.
PHONE FOR AUTO.
ED. B. REED REALTY CO.,
211 W. I. Hollingsworth Bldg.
A4731. 6th and Hill. Main 6021.

FOR SALE—
WEST ADAMS HOME BARGAIN NEAR WASHINGTON ST. CAR LINE, 55 FT. EAST FRONT LOT ON IMPROVED STREET, RESTRICTED TRACT, FOR $1750. WE KNOW THIS IS A GOOD BUY. YOUR TIME WILL BE WELL SPENT IN LOOKING THIS UP IF YOU ARE IN THE MARKET FOR A LOT. CAN ARRANGE TERMS.
JOHN A. VAUGHAN CO.,
SOLE AGENTS,
624 VAN NUYS BLDG.
60588. MAIN 5250.

FOR SALE—
THE McCARTHY COMPANY'S
WEST NINTH STREET HEIGHTS,
on a CREST or HIGH Ground
CROWNED by the MOUNTAINS,
BELTED by Beautiful Boulevards.

FOR SALE—
OPPORTUNITY.
FOR SALESMAN.
Wanted—Experienced salesman by one of the large and solid realty houses of Los Angeles, handling only propositions of the highest grade; we cannot use beginners, experiments or men who are down to their last dollar. Strictly commission basis. Money-making opportunity for men of experience. For appointment address sales manager, N. box 487, TIMES BRANCH OFFICE.

FOR SALE—
LOTS IN WILSHIRE.
$1500.
We have some extra special bargains in Wilshire lots at $1500. Make automobile appointment and we will show you the best there is for price and location you have decided on.
COAST LAND SECURITY CO.,
216-17 Hollingsworth Bldg.
Main 3330. Home F3848.

FOR SALE—GREAT RAIN!!
ONE HUNDRED AND TWENTY FEET,
WEST FIRST STREET,
AND
WESTERN-AVE. RAILWAY EXTENSION
TO FOLLOW.
SURE MONEY OFF THESE LOTS.
$1100—$1150—$1500—$2800—$3000.
C. F. DEYOE, 313 WEST THIRD ST. A4835.

FOR SALE—LOOK THESE UP—FOR SALE.
50x127, near Ninth and Union ave. $6000
50x135, near Ninth and Westlake ave. $6500
70x160, corner, in the Wilshire district $7000
75x135, corner, near Westlake Park $9500
50x125, corner, near Ninth and Westlake $12,000
These are fine lots for flats or apartment-houses. Can show you good interest on your money.
ROBERT YOUNG, JR.,
F3467. 623 S. Spring st. Main 1998.

FOR SALE—
WILL SACRIFICE
LOT
20 MINUTES FROM BROADWAY.
Just took this lot in on trade. Located in fine district, all improvements, with 5c yellow car service. Will sell for $650, $25 cash and $7.50 a month. Away under value. This is a snap for home or investment. See F. L. Eabling, with JANSS INVESTMENT COMPANY, 611-613 South Hill st. Home 10345; Bdwy. 2468.

FOR SALE—
SNAP SHOT BARGAIN.
$5000.
Corner lot, 100x137. Beautiful location for two flat buildings, near 24th and Budlong.
$3000—Corner, 50x137, near Adams and Normandie. Get busy.
$1500—50x140, high ground, near 16th st.
$2100—45x140, near Adams and Budlong.
CEO. A. CORTELYOU CO., 534-35 Bradbury Blk.

FOR SALE—LOT IN CENTER OF HOLLYWOOD, the place where property values are rapidly advancing and remember that there is a limited amount of property in this beautiful home section; will offer for a short time only a lot four blocks from Hollywood High School, one block from car line, with five-cent fare, for $900; $100 cash, balance $10 per month. There is nothing in the locality at this remarkably low price and easy terms. Phone 57575. Corner Seward and Lexington streets, or call Main 4794 and ask for MR. POTTER.

FOR SALE—
Big Lots for Little Money.
Just off Brooklyn avenue—Only $700, very cheap.
N.W., just off Vermont avenue, near new Normal, improvements now under way will make this double in value soon, $475, worth more.
Fine hill lot, gas, electricity, live oaks, close to car, at Eagle Rock. $427; big snap.
FULCHER, Room 710, 405 South Hill. F1756.

FOR SALE—
NEXT TO WINDSOR SQUARE.
Elevated corner lot, on Melrose avenue car line, fifty feet wide. Restricted to residence.
—$1800—
J. H. WOOD, Manager House and Lot Department,
K. LUNDEEN COMPANY,
Suite 200 to 234 Central Bldg., Sixth and Main.

FOR SALE—VERMONT AVE. BARGAINS.
$4000—Cheapest property on this elegant thoroughfare, not far south of Pico st., 50x146; worth $6000. Choice location for apartments or high-class flats.
$3500—Cheapest lot on Vermont ave., vicinity of Ninth st., high ground, unrestricted, 40x128; worth $4500. Fine location for flats, apartments or stores. We have the authority to sell.
F6589. L. A. DOLTON & CO., Sole Agents,
Broadway 4536. 609 Lankershim Bldg.

FOR SALE—
WHY DO YOU PAY RENT?
CITY LOTS, no building restrictions, $725, terms $10 cash and $7.50 month. Main street is paved with asphalt and a new car line is being built. These lots are close-in, curbing, sidewalks, gas, water and electricity, schoolhouse one block away. See me at once or Phone MR. DAVIS, 201 North Broadway. Main 1202 or 60685.

FOR SALE—LOT.
Will sacrifice choice corner lot near Vermont and 9th, 52x135 to alley, price $2650.
Choice corner, bargain, close to 7th and Wilshire Place. Price $6750. Size 61½x155.
Main 723. MR. HENRY, A1534.
236-38 Consolidated Realty Bldg., 6th and Hill.

FOR SALE—LOT 60x145, ON OXFORD ST., FACING east, between Washington and 21st. This is a bargain and will appeal to you. Lot is free of all incumbrances. For further information apply 263 S. LOS ANGELES ST. Home Phone F5541, Sunset Main 4626.

FOR SALE—OR EXCHANGE—HERE IS A PROPERTY worthy of consideration on Washington ave. 5 acres, ready for subdivision; 5-room house. Price $15,000. Will take bungalow to $3500. Mortgage of $1700, runs 2 years from October, 1913. Terms satisfactory. MRS. MOORHOUSE, 704 Union Oil Bldg.

FOR SALE—ONE BLOCK WEST NEW NORMAL, bungalow lots, 57½ ft. frontage, paved streets, walks, curbs and gutters, all paved, for short time only at $1200, fifth cash, balance two years, 6 per cent. If interested see LOOMIS, Heliotrope car to Normandie. 59507.

FOR SALE—FINE CORNER FOR APARTMENTS OR flats. 150 ft. frontage on Boylston, near First, offered for a short time at $4000. G. C. EDWARDS, 230 W. First.

FOR SALE—4 ADJOINING LOTS, SIZE 46x135, ON Serrano ave., formerly Cahuenga st., between 10th and 11th sts. I sold one recently for $1500 cash. How much for one or the four lots? Address S, box 26, TIMES OFFICE.

FOR SALE—1321 SOUTH MAIN STREET, 65x200. Used for garage, portable and stationary gasoline tanks, air tank and compressor; office, 2 desks and chairs. Can be used for stores or shops. Will rent for one or any number of years, or will sell. Address R, box 29, TIMES OFFICE.

FOR SALE—40x135 ON BROOKLYN AVE., BOYLE Heights; water on tract; beautiful location, very sightly; only $355, $10 cash and $5 a month. See this Monday.
WESTERN REALTY & INV. CO.,
F3467, Main 1998. 623 S. Spring st.

FOR SALE—AND PART EXCHANGE—24 LOTS 50x150, Palisades, Santa Monica, Cal. $500 each cash, $1000 in trade each. Total each lot $1500, plus 24 lots, equals $36,000. Quick deal. Address owner, T, box 195, TIMES OFFICE.

FOR SALE—50x146, EAST FRONT; FINEST RESIDENCE lot on N. Vermont Ave., 3 blocks south of State Normal School, now under way; this lot is worth $3500; will sacrifice for $2750 if sold soon. Apply at 515 N. VERMONT.

FOR SALE— $2000.
WILSHIRE DISTRICT
CORNER, 50x133, CORNER.
Take a look at the northeast corner First and Wilton. Consider the low price and see owner's agent, D. H. PLATT, with O. A. VICKREY & CO., 308 South Hill St., A4733. Main 2676.

FOR SALE—MUST RAISE MONEY. BEAUTIFUL lot, Gramercy Drive near 10th st., $2150; also Wilmington lot, corner of 8th st. Call immediately. 427 TITLE INSURANCE BLDG. 62113, Main 6970.

FOR SALE — SOUTHWEST CORNER LOT ON Hoover and 59th place; 45 front to alley; fine location for flats, or apartment; $2000; will trade in $1000; as first payment on 5-room cottage. OWNER, 846 E. 33d st. Phone South 1770.

FOR SALE—LOT, CORNER OF PICO AND 5TH ave., bargain. BOWEN & HIGGINS, 412 Severance Bldg. Main 6637; F3147.

FOR SALE — TO COLORED PEOPLE, LOT IN Huntington Park, 40x135, east front, street work in, good location. Price $650. Terms. OWNER. 59199.

FOR SALE—GOOD LOT, 52ND ST., NEAR NORMANDIE, $900; lot 50x140, near Vermont avenue, $750, $150 cash will handle. MISNER & DOBBINS, 4710 So. Vermont.

FOR SALE—WILTON HEIGHTS LOTS. CHOICE home location, will build your house.
THE McCARTHY COMPANY,
Main 1202. 60685. 201 N. Broadway.

FOR SALE—ONLY $675 AND I WILL GIVE A 10 per cent. discount for cash on my finely located lot, with all improvements in, northwest. OWNER, 307 Grant Bldg. A5866, Broadway 2915.

FOR SALE—
City Lots and Lands.

FOR SALE—
$1675 EACH. FINE FOR FLATS. $1675 EACH.
100x150.
Two fine lots, located on Eighth ave., West Adams Heights. These lots can be used either for bungalow court or four-apartment building. High-class section, high rents. High ground. Good car service. All improvements in. Only $1675 each; worth $2500. Must sell Monday.
ASK WEBER & BELL,
W. I. HOLLINGSWORTH & CO.,
402 HOLLINGSWORTH BLDG.,
Main 6760. SIXTH AND HILL STS. 10777.

FOR SALE—
$1600 EASY TERMS
ONE BLOCK FROM WEST ADAMS CAR LINE
Asphalt street, gas, electric lights, phones, etc. If you are looking for a place to build this will interest you.
JOHN A. VAUGHAN CO.,
Sole Agents,
624 Van Nuys Bldg., Seventh and Spring.
60588. Main 5250.

FOR SALE—
A SNAP.
LOT 25x103 FT.. TWELVE BLOCKS FROM THE BROADWAY TUNNEL; 5-CENT CAR FARE. PRICE $500; EASY TERMS. CALL AT 718 STORY BLDG.

FOR SALE—MUST SELL QUICK.
ONLY $725.
My beautiful acre lot, 12 miles from Fourth and Broadway, 1400 feet elevation. Water, soil and transportation ideal. Most suitable valley in Southern California.
LET ME SHOW YOU
adjoining property sold for $1000 per acre.
R. M. ALLEN, A3010.
508 Grant Bldg. Main 4590.

FOR SALE—
GRAND VIEW TERRACE.
A few choice lots in GRAND VIEW TERRACE at $1000 to $1500. WILL HAVE TWO HUNDRED MORE AFTER DECEMBER 9TH if lots are not redeemed from SHERIFF'S SALE. This will be one of the most beautiful tracts in the city when streets are improved and lots terraced.
I. H. PRESTON, Owner,
715-718 Marsh-Strong Bldg.

FOR SALE—LOT 50x100, $750, $25 CASH, $10 per month. One 53x150, overlooking Sunset, Wilshire and Westlake districts, only $1200, $50 cash, $10 per month. Lot near Stephenson ave. car, all conveniences, $600, $25 cash, $10 per month. Lot at Graham Station on Watts line, toward the harbor, $400, $25 down, $10 per month. I have the bargains. W. E. JONES, 320 Pacific Electric Bldg., 6th and Main, Third floor. Main 1371. Home 10026.

FOR SALE—
ADAMS STREET CORNER.
This corner has frontage on Adams st. of 135 feet, located close to Vermont, unrestricted for flats or apartments; price $11,000, or only $81 per foot for Adams st. frontage; mortgage $4500 at 6 per cent. This price is at least $3000 under real value.
R. G. DOW,
24163. 2408 S. Hoover. West 1810.

FOR SALE—
10 PER CENT. DISCOUNT FOR BUILDING, OR CASH.
Beautiful, level, 51-foot lots; all street work, gas, electricity, both phones. Tract is only 20 minutes out, and one block to car; finest kind of surroundings; sure to be worth lots more money; delightful place to live, not east of Main. $675 to $950. W. H. YOUNG CO., owners, 307 Grant Bldg. A5866, Broadway 2915.

FOR SALE—
BARGAIN LOT.
WASHINGTON BLVD. SECTION.
1½ blocks from boulevard, choice lot, $500 below market; price $1000; terms $100 cash, balance monthly.
"It Pays to See Us."
EDWARDS & WILDEY COMPANY,
Main 9307, 515 Black Bldg. 4th & Hill. Main 10767.

FOR SALE—
$2250—OWNER SACRIFICING—$2250
APARTMENT-HOUSE LOT.
This splendid 50-foot lot is one-half block north of Adams and east of Normandie. It is a magnificent apartment site, and a bargain.
"It Pays to See Us."
EDWARDS & WILDEY COMPANY,
Main 9307. 515 Black Bldg., 4th and Hill. 10767.

FOR SALE—
3.77 ACRES.
Would make a dandy chicken ranch.
Right on electric line.
Price $2600.
Mortgage $1150.
Come in and let us show you.
CONWAY & CLEASNER,
405 Laughlin Bldg.

FOR SALE—
BIG SNAP.
Kensington Road.
Best buy in Angeleno Heights; 50x135; near Douglas; must sell; only $1875. T. L. KERR, 214 Frost Bldg.

FOR SALE—
A PARTICULARLY CHOICE LOT, $800.
On four car lines. In a fine highly improved section. Close to Manual Arts High School and Exposition Park. Gas, electricity and all street improvements. Terms $25 cash and $10 monthly. Large discount for cash. Will loan you money to build. Address N, box 344, TIMES BRANCH OFFICE.

FOR SALE—NOTICE.
I have two east-front lots, 9 minutes from Seventh and Main streets, six-room house, shop and other buildings, fruit and ornamental trees. MUST sell, cash or part terms or exchange with owners only for close-in property. For particulars address R, box 247, TIMES OFFICE.

FOR SALE—HIGH-CLASS LOT, 50x170, ON SIGHTLY elevation, Wilshire district, one block from car; surrounding lots held at $500 more; only $1800; terms to suit. Address N, box 350, TIMES BRANCH OFFICE.

FOR SALE—HOOVER ST., 67½x150, TO ALLEY. Suitable for bungalow court; only $1250; $100 cash, balance $15 per month; no exchange considered. No stock taken as part payment. Address N, box 352, TIMES BRANCH OFFICE.

FOR SALE—THE BEST BUY IN THE CLOSE-IN southwest, and you can build temporary home and quit paying rent. $800, $50 cash and $15 per month, 50x154, north front, improvements paid for. One block from two yellow cars, 5 cent fare, six blocks to school. Nice neighbors. Address N, box 347, TIMES BRANCH OFFICE.

FOR SALE—LET ME SHOW YOU MY LARGE scenic lot overlooking Sunset blvd. and Hollywood, and mind you, only 14 minutes from Fourth and Broadway, that I will sell for $800 and allow you to make the terms. Size 74x168. Sidewalks, oiled streets, gas, water and electricity. Superb view. Lots near by are held at double my figure. Address Owner, N, box 356, TIMES BRANCH OFFICE.

FOR SALE—
CLOSE IN, 50x169, $600.
On easy monthly terms. My lot is level and close to Vermont avenue and car; 5-cent fare. Sidewalks and oiled street, curb and parking all in and paid for. Plenty of room for garden, poultry, tennis court, etc. Address Owner, N, box 355, TIMES BRANCH OFFICE. (No agents.)

FOR SALE—
WASHINGTON ST.,
Near La Fayette Square, $2850. $500 down, sixty foot east front. BEN A. MAYER, 506 Garland Bldg.

FOR SALE—$850. 51-FOOT EAST-FRONT LOT, short distance from car; best street work; gas, electricity, water, phones; fine surroundings; especially healthy; 10 per cent. discount for cash, or sell easy terms. W. H. YOUNG CO., 307 Grant Bldg. A5866, Broadway 2915.

FOR SALE—LOT ON ROXBURY STREET, THIRD lot west of Hobart, with four-room shed, $2250 cash. Address B, box 26, TIMES OFFICE.

FOR SALE—LOT 82x180 FEET, NEAR WEST 1ST street, three blocks West of Figueroa, on top of hill. Ideal apartment-house site, $4000.
Lot 50x150 feet on Lucile avenue, one lot from corner of Sunset boulevard, $1000. Lot 40x165 feet on Hollenbeck terrace, near Stephenson avenue, $800. Terms. JOHN T. CURTIN, 319 Byrne Bldg. Main 3893. A5614.

FOR SALE—
I have a corner, 99x125, on a paved business street. Mortgage for $4000 at 7 per cent. falls due in 1915. On a bank appraisement the corner is worth $10,000. I need money, and will take any good clear property upon which I can raise $1800. Address S, box 214, TIMES OFFICE.

FOR SALE—CHEAP BUILDING LOTS, TAKEN UNDER foreclosure, and must sell, 40x140, corner Viola and Echo Park road, $1000, 40x140 on San Pedro, between 61st and 62nd, $700; 50x220, at Sierra Park, on Pasadena Short Line, $700. OWNER. Main 3616, or 5580.

FOR SALE—200 FEET EAST FRONTAGE ON NORTON avenue, between 5th and 6th sts. Mortgage of $3250, due in February; owner must sacrifice. Look it over and make offer.
Main 1107. C. M. CALDWELL CO., F5525.
511-515 Trust and Savings Bldg.

FOR SALE — CLOSE IN, JUST OFF SUNSET boulevard, nice bungalow lot, 50x140. Price $1000; another same location, fine for flats, $1300. See RIGBY & FRIEDRICH, 1052 Temple st.

FOR SALE—OR EXCHANGE—EQUITY IN DANDY lot, 54th and Figueroa, for clear lot. Some cash. Owner, BOX 326, Venice.

FOR SALE—OR EXCHANGE—FINE SEMI-BUSINESS corner, 3rd and Chicago, near Hollenbeck Park, 60x148, $6000. Figueroa near 65th, $1200, all clear; terms to suit, will take Venice way. Submit. JOSEPH L. WALTER, Center and Speedway, Venice.

FOR SALE—HOLLYWOOD FOOTHILLS.
Three acres, on Cahuenga boulevard. Cream of Hollywood foothills. Can be made the show place of Hollywood. Will sell part.
A. G. NEWTON, 522 H. W. Hellman Bldg.

FOR SALE—BRENTWOOD PARK, HIGH LOT with 110 feet frontage, at two-thirds its value. Address owner, 1437 E. FIRST ST., Long Beach.

FOR SALE—$1950. CHOICE EAST-FRONT LOT on 8th Ave., by owner. 1517 S. MAIN ST.

FOR SALE—APARTMENT-HOUSE LOTS, 100x150 to alley, on Harvard Blvd. Price $3800. Will divide. Owner, 1517 S. MAIN. Phone Main 779. 24617.

FOR SALE—LOT 50x150. CLOSE IN. $275; OR best cash offer takes it. Phone Main 1972 or F4439, ask for MERROW, 510 L. A. Investment Bldg.

FOR SALE—2 LOTS AT ½ THEIR VALUE, NEAR Culver City. CHAS. F. PALMER, 431 Security Bldg. F4728.

FOR SALE—I HAVE THE CHEAPEST LOT ON Central ave. north of Vernon ave., for sale. Address T, box 197, TIMES OFFICE.

FOR SALE—BEAUTIFUL LOT IN RAMONA PARK size 55x170; only $1000.
HANEMAN REALTY CO.,
417 Union Oil Bldg.

FOR SALE—GOOD LOT ON VERMONT AVENUE, near 48th street, $2500. MISNER AND DOBBINS, 4710 S. Vermont.

FOR SALE—GOOD LOT ON BENKER AVE., NEAR 50th street, $850, lot on 53rd street, near Vermont ave., $1050. OTTO ANDERSON, 4716 So. Vermont.

FOR SALE—
City Lots and Lands.

FOR SALE—
TWO THOUSAND DOLLARS
FOR FIFTEEN HUNDRED.
And on easy terms, at that; 60x175, facing broad avenue and three car lines. Adjoins business corner—also near library and State Normal School. Bank loan of $800. This is a good speculation.
NEISWENDER-LA CLAIRE COMPANY,
603 H. W. Hellman Bldg.,
SOLE AGENTS.

FOR SALE—
ELEGANT BUILDING LOTS, NORTHWEST.
REDUCED TO $1100.
Near new State Normal School.
Here is a chance to make $400.
Don't speculate, invest in something tangible.
W. C. NORMAN, 339 N. Vermont ave. 59005.

FOR SALE—FOR HEALTH, ELEVATION, SCENERY, fine neighborhood, activity, your money's worth, on easy terms, and the finest 20-minute scenic ride in the city; take Glendale cars on 6th st., get off at Park ave., one block west to my sign. Only $675 up, 10 per cent. discount for cash. W. H. YOUNG (owner,) 307 Grant Bldg. A5866, Broadway 2915.

FOR SALE — ROOM FOR CHICKENS, 100x160, close-in, on west side, 5-cent fare, dandy place to raise chickens. See me quick if you want it; only $2250; $75 cash and $20 per month. E. H. HOFF, 320 Pacific Electric Bldg., sixth and Main, third floor. Home 10026, Main 1371.

FOR SALE—OR LEASE, FOR LONG TERM; 112x125, ON MONETA AVE. WITH TRACKAGE. VERY DESIRABLE LOCATION. SEE OR COMMUNICATE WITH MR. 726 CONSOLIDATED REALTY BLDG. W. S. BULLIS, OWNER. PHONE A3293.

FOR SALE—
A WILSHIRE SNAP.
Southwest corner of Third and Harvard Blvd., 60x150 feet, $3700. Phone Broadway 1264 or F1917. Ask for MR. VAN.

FOR SALE—NORTHEAST CORNER TEMPLE ST. and Occidental Blvd., cheapest corner in city; ready for improvement; no restrictions; 25x136; price $1500. Terms. Phone WEST 43. Owner, 3116 S. Vermont.

FOR SALE—TO CLOSE AN ESTATE, $7000; FINE apartment site on 21st st., between Figueroa and Flower, near Poly High and St. Vincent's College; 8-room house. ATTORNEY GARDNER, 622 Laughlin Bldg. F2151, Main 1605.

FOR SALE—HOLLYWOOD SNAP—
100x195 feet, across the street from Arthur Letts's home; 3-room house on rear; fruit trees; water, street work and sidewalks; price $2750. $1500 cash will handle. Phone owner, BROADWAY 1420, F7858.

FOR SALE—BIGGEST BARGAIN IN WESTLAKE-Wilshire district, lot 50x150, Commonwealth ave. near 2nd st. Will sacrifice for $2200. Investigate values near here and you will find that this is $1600 underpriced. PHONE 52595.

FOR SALE—2 FINE LOTS, SIZE OF BOTH 105x176 to alley, in Vermont Heights Tract. Price for both lots only $700. Look this up. ROBERT YOUNG, JR., 623 S. Spring st. F3467, Main 1998.

FOR SALE—WIDOW ABOUT TO LOSE HER TWO lots in Ivywild on account of L. A. Inv. Co. failure. Bought for home site at a big bargain. Payment almost due. See them and make offer for equity. Address M, box 321, TIMES BRANCH OFFICE.

FOR SALE—LOOK AT NORTHEAST CORNER FIGUEROA and 40th Place; 58 feet by 146 to alley; then come and make offer; must sell. Terms. See owner, 4518 MONETA AVE.

FOR SALE—THREE EAST-FRONT UNRESTRICTED corners, west of and near new Normal, ripe for flats, apartments or bungalow courts. Cash or terms, prices right. Heliotrope car to Normandie. See LOOMIS, 59507.

FOR SALE—ON PARKMAN, $2000, OVERLOOKING Silver Lake; this is less than the tract price. a snap.
A3448. A. BOEKER & CO.,
M. 4864. 572 H. W. Hellman Bldg.

FOR SALE—$1900 CASH. JUST ONE $2500 WILshire district building site. Let me show you. MR. CHESEBRO, 201 No. Broadway. Main 1202. 60685.

FOR SALE—
$1750 for $2500 lot in Wilshire district if sold before Saturday night to pay my taxes. MR. WILDER, 60685. Main 1202.

FOR SALE—NORTH WILSHIRE SNAP, $1500, PART cash, $300, sacrifice, half block from car line, 50x198 to alley. See LOOMIS, Heliotrope Drive car to Normandie. 59507.

FOR SALE—50 FOOT LOT, E. F., NORTON AVE., in first block south Wilshire boulevard. Worth $3250. Will take $2250 net. MR. FINCH, 56310.

FOR SALE—EQUITY IN FINE RESIDENCE LOT. Trade for diamonds. Call OWNER, SOUTH 5536.

FOR SALE—LOT AT LOS ANGELES HARBOR. Will give good terms. Address M, box 325, TIMES BRANCH OFFICE.

FOR SALE—TO SETTLE AN ESTATE, THREE lots, 60x390 feet each, with stable costing over $3000, at The Palms, $4000 net. One-half cash, balance 3 years, first mortgage. Address R, box 28, TIMES OFFICE.

FOR SALE—IF YOU WANT SOME CHEAP NORTH Wilshire property, call at 315 NORTH OXFORD, Monday, November 24, or PHONE 56131.

FOR SALE—CHOICE 50 FT. FRONTS ON OXFORD, $1700 each. Also some corners, do not miss this, the location is good and price right. Call at 315 N. OXFORD AVE. Phone 56131.

FOR SALE—50x184 FT. CLEAR LOT, ½ BLOCK from car line. Value $700. Will take diamond up to $300 and balance in payments to suit purchaser. ROOM 303, 918 W. 8th. F6329.

FOR SALE—HAVE CHEAPEST LOT ON WEST Kensington drive, 50-foot front, close to car; can make terms if necessary. W. L. JACOBS, 620 Grant Bldg. A2983. Main 2831.

FOR SALE—THE BEST APARTMENT OR HOTEL site, lot 60x165, on Fremont ave., close in between Second and Third sts. See owner, at 217 S. FREMONT AVE. Main 4278.

FOR SALE—AT A BARGAIN, FINE BUSINESS LOT, on Vermont ave., between Vernon and 48th st. Phone owner, WEST 6775.

FOR SALE—½ ACRE AT LAWNDALE AND LOT on 62nd near Wall. Call at 312½ E. 4TH ST.

FOR SALE—2 EAST FRONT LOTS, 4TH AVE., Angelus Mesa, $700 each, easy terms. Telephone owner, A3066.

FOR SALE—BEAUTIFUL CORNER LOT ON FEDORA street near Pico, 46x128, suitable for flats, a great bargain, $2100. W. HOBSON, 2599 W. Pico 72178.

FOR SALE—LOT ON 51ST PLACE, BETWEEN Denker and Western, north front, $800, net, cash. LANE, 1248 Elden ave. 55443.

FOR SALE—BARGAIN, $875; $350 CASH; LOT on 51st place near Denker; rock street; restrictions. OWNER, Vermont 915.

FOR SALE—LARGE LOT, CENTRAL AVE., NEAR Broadway, Glendale. Address R, box 231, TIMES OFFICE.

FOR SALE—FINE LOT ON DE LONGPRE AVE., Hollywood, 110x225, worth $3500. Owner in urgent need of cash and will sell for $2750. A snap. Will take automobile to $500.
CHAS. F. STOKES CO., 616 Grant Bldg.

FOR SALE — LOTS NEAR THE NEW NORMAL School, $750 to $2000. BOWEN & HIGGINS, 412 Severance Bldg. Main 6637, F3147.

FOR SALE—50x150 FT. ON MAIN STREET. A bargain from owner. 4800 S. MAIN.

FOR SALE—BEST INDUSTRIAL SITE IN CITY. Call for OWNER, 28628.

FOR SALE—2 LARGE LOTS WITH 5-ROOM CALifornia house, good location for nursery; 30 minutes from Broadway; $500 cash, balance on payments. Call 458 MADISON AVE.

FOR SALE—
40x115 to alley, on Lake Shore avenue, near First street. Price $3000. Will be worth $6000, when First street tunnel is built. H. O. GRIFFITH, 308 California Bldg. F1533, Main 1533.

FOR SALE—LOT 50x140, VICTORIA PARK, JUST west of Crenshaw blvd., at a bargain. HADLOCK, JR., 325 Story Bldg. Main 5274.

FOR SALE—TWO SPLENDID LOTS, BUNGALOWland. Will take Los Angeles Investment Co.'s stock in payment. BARTELS & SCHWARZ, 404-405 Douglas Bldg.

FOR SALE—WILL SACRIFICE SOUTHWEST CORNER Sunset boulevard, Highland ave., Hollywood. Owner, 203 BRYSON. F5888.

FOR SALE—$2000, FINE 60-FOOT LOT FOR apartments or court between Temple and First. $5000, 60-foot lot, W. First st. RIGBY & FRIEDRICH, 1052 Temple.

FOR SALE—LOT, SOUTHWEST, $750; $200 CASH, balance $10 month. Will take L. A. Investment stock as first cash payment. Owner, P. C. MILLER, 509 S. Main st. Main 1117; 60577.

FOR SALE—IN ARLINGTON HEIGHTS AN UNrestricted lot on 4th ave., between 16th and Washington. Attractive price for cash. Call West 5051. Address M. E. SMITH, 2425 8th ave.

FOR SALE—MAIN STREET.
East front lot near 61st st. 42x130 to alley. Must be sold. $1300. MAIN 176; F2135.

FOR SALE—FOUR LOTS, 50x150; WEST FRONT, facing ocean; high ground; let me show you a real bargain. Phone OWNER, 72065.

FOR SALE—DALTON AVE. LOT, $200 UNDER value; private party, no commissions. Address R, box 150, TIMES OFFICE.

FOR SALE—A BOYLE HEIGHTS SNAP, 52x172, corner Percy and Esperanza. PHONE Main 4303.

FOR SALE—42 FEET ON MAIN, NEAR 57TH street, if sold at once will take $1575 net. PHONE Main 4303.

FOR SALE—OR EXCHANGE—SOUTHEAST CORNER 4th avenue and 17th street. Can build two flats, $2650. Will consider lot, bungalow. Address AT, box 471, TIMES BRANCH OFFICE.

FOR SALE—N.W. CORNER 22D AND CIMARRON st., 3 lots, 50x150 each. Kinney Heights, clear. Owners, MILLS & ENRIGHT, 628 I. W. Hellman Bldg. Broadway 465. F4087.

FOR SALE—A FINE BUSINESS LOT ON VERmont ave. 50-foot front, for $2500. FRANK SAMMONS, 228 California Bldg.

FOR SALE—CLOSE IN, WILSHIRE LOT, $2500; terms, also one near Pico for $1200; best buys in Los Angeles. Write 71 W. COLORADO, Pasadena.

FOR SALE—LOT 2 BLOCKS WEST OF VERMONT ave., 50x188, on corner. Best location in city for bungalow court. Owner, WEST 2880.

FOR SALE—THE BEST INDUSTRIAL SITE IN the city can be had at a bargain. Call for OWNER, Phone 28628.

FOR SALE—LARGE EAST FRONT LOT ON CRENshaw near Adams; $1200; terms. GARDNER, owner, 228 W. Second st. A1409.

FOR SALE—$2200; LOT, 1429 RIDGEWAY, ANGeleno Heights, 50x150; no exchange. Agents list. L. S. ANDERSON, 394 Cypress, Pasadena.

FOR SALE—WILSHIRE BARGAIN 60-FOOT CORner on Manhattan Blvd. Restrictions $3500. PHONE 568485.

FOR SALE—A CORNER ACRE AT McPHERSON, at Hellman ave., Ramona Acres. Make cash offer for whole or half. PHONE 52441.

FOR SALE—TWO CHEAP LOTS, EASY PAYMENTS. BAKLEY, Hollywood 417; 59373.

FOR SALE—IMPROVED LOT IN SOUTHWEST. Call SOUTH 6012.

FOR SALE—$1250, BUSINESS LOT ON NORMANdie ave. Call 53824 or WILSHIRE 737.

FOR SALE—WEST NINTH STREET LOT, NEAR in. PHONE Main 1202.

FOR SALE—HIGH LOT, 150 FEET OFF WILshire blvd., by owner. PHONE 54343.

FOR SALE—
City Lots and Lands.

FOR SALE—FINE LOT ON
tween 6th and Wilshire.
of flats. Will make good
611 WESTMORELAND AVE.

FOR SALE—SACRIFICE,
30th and Magnolia,
$11,000.
H. BORUN, 4315

FOR SALE—EAST FRONT,
Just north of 48th
on terms; also lot on
Phone owner, WEST 4

FOR SALE—FINE LOTS
ueroa. Want to sell at
price. S. M. SMITH,
nando, Cal. Both Phones

FOR SALE—AT ROSE HILL
utes' ride from city;
each. TOM COUGHLIN,
East 3797.

FOR SALE—BARGAIN
in Angelus Mesa tract;
offer for $1080 equity.

FOR SALE—BY OWNER,
Figueroa, cheap for cash.
A3650.

FOR SALE—FIVE LOTS,
sale. BAKLEY, Hollywood 417;

FOR SALE—
Acreage for Subdivision.

FOR SALE—

60 ACRES

ON OLIVE STREET, COMPTON,
FORTY ACRES FOR SUBDIVISION.
SERIOUS ACCIDENT TO
FAMILY, WILL BE OUT OF CITY FOR
MONTHS. HAS WRITTEN US TO SELL
PROPERTY AT $250 PER ACRE LESS THAN
VALUE AND MUCH LESS THAN PRICE OF
ROUNDING PROPERTY. WE KNOW THE
AND KNOW ITS VALUE AND
RECOMMEND THIS AS AN EXCEPTIONAL
GAIN.

ASK FOR EITHER MR.
OR MR. MIDDLETON.
CHARLES O. MIDDLETON,
202-204 STORY BLDG.
PHONES: 60491; MAIN

FOR SALE—HAVE PARTIES WITH
OPTIONS ON FINEST
TIES IN STATE, IN TOWN
OR SMALL ACREAGE, PLENTY OF
TO TRANSPORTATION.
EARNEST QUINAN,
Phones 60478.

FOR SALE—
BEVERLY HILLS.
In the finest residence
California I offer for sale
hills just north of Beverly
per acre. It's worth more.
easy terms, and is suitable
homes. This property is within
Country Club and Beverly
parcel of 240 acres, which
into one of the finest
country and within a
residence section of
ticulars call on
JOHN F. SULLIVAN,
Lands
Suite 518 Van Nuys Bldg.
Los Angeles.
Main

OFFER CONTROLLING INTEREST
ly clean-cut SYNDICATE
party with less than $5000
development work. Title
company incorporated, water
cessfully; parcels of acreage
tract. Land is first-class,
suburban town near Los Angeles
tigation invited. Address
400, TIMES BRANCH OFFICE.

FOR SALE—
10 acres corner Cypress
beautifully located, commanding
entire city, immediately
The location is good and
is such that will assure
within a short time.
BRYAN & BRADFORD,
724 I. N. Van Nuys Bldg.
60051
E. P. Bryan.

FOR SALE—
Excellent proposition
tal. This subdivision is
the fastest-growing territory
and webbed with modern
service.
We want two parties to
with $10,000 up. Sure profit,
Excellent sales service can
interview address M, box
OFFICE.

FOR SALE—
Your client should be
tract close to Culver City,
considered best subdivision
take up to $75,000 in good
the balance. Chance of his
HARRY H. CULVER
Second floor Hollingsworth
Phones: Main 8645;

FOR SALE—OR EXCHANGE—
ACREAGE FOR
24 acres, toward the beach
and car line; lies fine for
now for that purpose; price
change to $20,000.
HILDESHEIM &
625 Van Nuys Bldg.

FOR SALE—TO BUILDERS AND
20 acres on yellow car line;
in; southwest district; large
Easy terms, or will exchange
a 7-room brick apartment
N, box 464, TIMES BRANCH OFFICE

FOR SALE—5 ACRES
chester ave., for subdivision
lator this is pure cream
gas, electric light, etc.
time. Address N, box
FICE.

FOR SALE—IN HOLLYWOOD
Southwest Hollywood, short
School, ripe for subdivision
galows. Price way below
Must be sold in 30 days.
dress 1564 VAN NESS AVE.

FOR SALE—
SUBDIVISION
2,000 acres
10,000 acres
19,000 acres
5,000 acres alfalfa

FOR SALE—
Financial conditions
tiful tract of acreage
consider $50,000 in
and carry the balance
district. Address M, box
OFFICE.

FOR SALE—FOR SUBDIVISION
75 ACRES CORNER
TWO CAR LINES, 5c FARE
NET, ONE-FIFTH CASH
ALSO 380 ACRES
FIRST, $1000 ACRE
CASH.
GEO. E.
200 LANKERSHIM
THIRD AND SPRING STS.

FOR SALE—CHEAP
acres level valley land
1000 acres, Placer county,
through it, at $15.
rich valley land, at
homes and stock ranches
A. P. WALBRIDGE, 515
Spring.

FOR SALE—IF YOU HAVE
wish to invest one
in one-third interest
acres Pasadena way
all the money you'll
MENT CO., Hibernian Bldg.

FOR SALE—OR EXCHANGE—
beautiful new flats,
Want bungalow or
assume or would
or near Los Angeles.
OFFICE.

FOR SALE—TRACTS FROM
100 acres in size,
rapid growth, Los Angeles
headquarters for this
free map. HARRY H.
Hollingsworth Bldg.

FOR SALE—160-ACRE
subdividers; in close
struction train within
by railroad. Great
Chamber of Commerce

FOR SALE — ON
close to city, high
age, considerable
See owner's sole agent

FOR SALE — 10
Heights and
way; also 5 acres
D. GOULD, Temple

FOR SALE — OR EXCHANGE
near Hollywood,
and cheap land
Address R, box 25,

FOR SALE—29 LOTS ON
Huntington Park,
$400 each. Easy terms.
Hellman.

FOR SALE—30 LOTS
work done and paid for;
557630.

FOR SALE—THE CHEAPEST
between Los Angeles and
terms. Address owner,

Realty Liners.

FOR SALE— Business Property.

EXCHANGE—OR SALE—

LARGE SPRING-STREET CORNER

NOMINALLY IMPROVED

PAYING NOW 7 PER CENT NET.

PRICE $500,000.

GOOD ALFALFA LAND OR RANCH ...THERN CALIFORNIA TO $250,000, BALANCE MORTGAGE 6 PER CENT. ... AN UNEQUALED OPPORTUNITY TO ... A VALUABLE DOWNTOWN HOLDING.

CLOSE-IN LOT NEAR

6TH AND HILL STREETS.

55x150.

PRICE $140,000.

SECURE 99-YEAR GROUND LEASE ... SAME AT $8400 PER YEAR NET.

TAKE GOOD CLEAR PROPERTY TO ... BALANCE MORTGAGE 6 PER CENT.

SEE ME FOR FULL PARTICULARS
L. J. DURNERIN
WITH W. W. MINES & CO.,
631 S. Spring st. Main 2975.

FOR SALE—BUSINESS PROPERTY.
We are some business properties for sale which are going in value fast:

... on west side S. Main st., between Ninth and Tenth sts.

... northwest corner Pico and Union sts.

... 1137 W. Pico st.

... W. 12th st., third lot west of Union.

... 10th st. between Oxford and Western.

... south side W. Washington st., between Hobart and Oxford sts.

... block at 641-643 N. Main st.

SEE OWNER,
C. A. HAMMEL, 640 N. Main st.
Phone Main 3725, A2080.

FOR SALE—OR EXCHANGE—
... PRICE ON ACCOUNT OF DEATH OF OWNER.
... extra-large lot, 175x165 feet; fine location ... to business section, in the city of Los ... has paid as high as $4000 per month in... owner; will sell equity of about $100,- ... for cash, or will exchange for good clear ... clear land which is leased or can be ... anything you have for this fine property. ... to agents.
E. N. HILLEGAS,
with
VICTOR G. KLEINBERGER,
F. H. EDWARDS,
SUBDIVIDERS.
... Hellman Bldg. 10521. Main 9122.

SACRIFICE.
...ST, NEAR GRAND.
... FEET, 7-ROOM HOUSE, $6250.
... $1000 less than any other similar ... the block. Rented for $30. Two short ... of Washington for one-third the ... property, north of Washington. Very close ... full depth lot, biggest snap ... in this district. Owner compelled ... to meet other obligations. Some terms.
C. C. KOEHLER & CO.,
1110 Van Nuys Bldg. Home 10801.

...SALE—NOTICE TO INVESTORS.
...INGTON ST. SNAP. WASHINGTON ST.
... Only $6000. Unrestricted.
... Western ave., one of the choicest locations ... garage; moving picture theater, apartments or stores; property adjoining held at ... buy this bargain and improve it, or ... profit. It is worth $7500 today.
L. A. DOLTON & CO., Sole Agents.
600 Lankershim Bldg.
... Broadway 4536. Third and Spring.

Fine Corner on Pico.
Excellent for Picture Show.
54x128 to Alley.
Price $15,000.
... $5000 cash, $7500 in other clear ... balance mortgage, $4500, at 6½
WALTER S. M'KEE,
323-4-5 Black Bldg. Main 2161.
I will move December 1 to ... Bldg. Bdway. 8; F3851.

HILL STREET.
... FEET BETWEEN 10TH AND 11TH. ... IN THE MIDST OF THE RAPIDLY ... BUSINESS DISTRICT AT ONLY $1700 ... FRONT FOOT. CONTEMPLATED IMPROVEMENTS IN THE VICINITY CONVINCE US THAT ... PROFIT OF AT LEAST $500 PER FOOT ... REALIZED ON THIS LOT WITHIN THE ... YEARS. ONE-THIRD CASH, BALANCE ... ROBERT MARSH & CO., 200 ... BLDG., NINTH, SPRING AND ... 10675; MAIN 5045.

... West Eleventh st., 250 feet from ... good for hotel, apartments or garage ... 60x120. Terms easy.
See W. J. Rice,
... P. HOLLAND COMPANY,
... Title Insurance Bldg. Bdwy. 690.

FIGUEROA STREET.
FIGUEROA STREET.
... Figueroa street, between Pico and ... lot 62x155. Income on present improvements ... This is a bargain and is well ...
"It Pays To See Us."
EDWARDS & WILDEY COMPANY,
315 Black Bldg., 4th & Hill. 10767.

A SWELL APARTMENT.
Completely furnished.
Price $40,000.
Income $450 per month.
Mortgage $20,000.
... Bonnie Brae and W. 7th. A family apartment that is right. Lot 50x150 to 20-foot ... show you this. We know you will like it.
CONWAY & GLEASNER,
405 Laughlin Bldg.

... BARGAIN, NEAR 10TH AND ... 50x150, good cottage, rent $18; this is ...

... near Pico and Union.

... near Eighth and Hoover.

... N.W. corner Eighth and Magnolia.

L. A. DOLTON & CO.,
600 Lankershim Bldg.

TOWNSITE
... profit in 12 months, 155 acres ... into 1200 lots; all ready to put on ... 4 large store buildings being built at ... on main line of Western Pacific, in ... beautiful clover valley, Nevada, the gateway ... Ely and Independence Valley. Two miles ... tributary to the town; price $150 per ... cash will handle; 20 miles from any ... trading point. Address T, box 166, TIMES ...

... ON WEST 28TH STREET, ... MAIN ST. AND GRAND AVENUE, ... IN PROBATE COURT. ... OFFER, $2700, FOR HOUSE AND LOT ... 10 PER CENT. ADVANCE, OR ... 25 PER CENT.

... GUARANTEED TITLE. ARE ... LOOKING FOR A BARGAIN? CALL UP SOUTH 869.

... ON WEST 21ST ST., NEAR GRAND AVENUE. ... GOOD HOUSE. RENTED FOR $35 PER MONTH. PRICE $6250. ... THE CHEAPEST CLOSE-IN PROPERTY IN LOS ANGELES.
WOODS & PARKER,
2216 SO. GRAND.

...—QUICK SALE, LONG LEASE ON ... of ground, close in, on Fifth st., ... ground rent, suitable for hay, grain, ... yard, wood yard, junk yard or ... Good, large building, railroad ... foundations in for heavy machinery. ... replaced for $10,000; $4000 cash ... For further particulars, address S, ... OFFICE.

SACRIFICE TO CLOSE ESTATE
PRICE $5500.
... improved with modern house on ... near Burlington. Positively must ... by Monday.
Mr. Dunn, with
KOSTER & PARKER,
... Hellman Bldg. A3462; Main 4440.

... TO CLOSE AN ESTATE.
... East First st., 80x140, stucco ... brick and 2-story frame building ... income $72 per month, price ... Ascot ave., near Florence, 40x130, price ...
R. G. DOW,
3408 S. Hoover. 24163.

...½ ACRE, HALF BLOCK ... at Hawthorne. This is your chance ... the market. See Owner, 1835 MAIN ... South 1087.

FOR SALE— Business Property.

FOR SALE—

OVERLOOKING BEAUTIFUL WESTLAKE PARK.
OVERLOOKING BEAUTIFUL WESTLAKE PARK.

CORNER—CORNER—CORNER.

$425 FRONT FOOT.

$15,000 CASH, BALANCE 6 PER CENT.

READ THIS.

ABSOLUTELY CHEAPEST PARK FRONTAGE.

Owner, in East, ordered us to sell this large corner, 100x172, immediately at $300 a front foot LESS than inside property. Has an unequalled view, looking out over park, WHICH CAN NEVER BE SHUT OFF. A rare opportunity to secure this ideal corner at a real bargain price.

SEE US MONDAY.

Exclusive Agents,
Ask WEBER & BELL,
W. I. HOLLINGSWORTH & CO.,
402-410 HOLLINGSWORTH BLDG.,
MAIN 6760. SIXTH AND HILL STS. 10777.

FOR SALE—

APARTMENT, HOTEL OR GARAGE SITE.

WEST SIDE OF HOPE STREET.

JUST SOUTH OF SIXTEENTH.

54x155 TO 20-FT. ALLEY.

$500 PER FT. $2700. TERMS.

ROBERT H. BLOOMER.

819 TRUST & SAVINGS BLDG.

BDWY. 398. SOLE AGENT. F5177.

FOR SALE—BY A GENTLEMAN WHO MOVED FROM THE CITY AND WIRES THAT HE MUST RAISE SOME MONEY, A LOT 58X100 FEET, ½ BLOCK OF FIGUEROA AND TENTH, FOR
$9500, HALF CASH.
There is not another lot in the same block that can be bought for less than $12,500. This is an elegant location for a hotel or rooming-house. It will double in value in 2 years.
ELVIN J. CURRY,
612-14 Fay Bldg.,
Phones: A5928. Main 3282.

FOR SALE—
SOME UNRESTRICTED BARGAINS.

$2500—Berendo, near Ninth	50x125
$3000—New Hampshire, near Eighth	50x145
$2000—West 12th, near Vermont	50x120
$5250—Vermont ave., near Ninth	50x145
$3900—Francis ave., near Vermont	50x135
$4750—West Ninth, near Vermont	50x135
$4500—West Adams, near Vermont	50x135
$4800—Constance, near Pico	50x146

HILDESHEIM & SCHILLER,
F6426. 625 Van Nuys Bldg. Main 5025.

FOR SALE—VERMONT AVE. BARGAINS.

$4600—Cheapest property on this elegant thoroughfare, not far south of Pico st., 50x146; worth $6000, choice location for apartments; or high-class flats.

$3500—Cheapest lot on Vermont ave., vicinity of Ninth st., high ground, unrestricted, 46x128, worth $4500; fine location for flats, apartments or stores; we have the authority to sell.
F6589. L. A. DOLTON & CO., Sole Agents,
Bdwy. 4536. 500 Lankershim Bldg.

FOR SALE—
FIGUEROA CORNER.
130x155.
DOUBLE CLEAN CORNER AT JEFFERSON. WE CAN SELL THIS CORNER AT A PRICE THAT IS BEING ASKED FOR INSIDE GROUND; THIS WILL GO FOR $150 FOOT IF TAKEN QUICK, ON THE BEST OF TERMS. PHONE FOR INFORMATION.
WOODS & PARKER,
23RD AND GRAND.
SOUTH 869. 20277.

FOR SALE—
SOUTH VERMONT AVENUE
BUSINESS CORNER.
Improved corner, close to Washington ave. Leased two years at good rental. Splendid garage, apartment and business site. Small cash payment, balance good terms. Price $13,000.
MR. J. H. HOLLYWOOD, with
STORRS-HOLLYWOOD COMPANY (Inc.)
Suite 628 Union Oil Bldg.

FOR SALE—
ARE YOU LOOKING FOR
A BARGAIN?
SPOT CASH TAKES IT. $3000.
5-ROOM COTTAGE AND LOT,

ON WEST 29TH ST.,
BETWEEN
MAIN AND GRAND.
SOUTH 869. WOODS & PARKER,
HOME 20277. 2216 SO. GRAND.

FOR SALE—BUSINESS CORNER, 2 STREETS AND ALLEY, JUNCTION POINT.
Elegant location for stores, apartments or flats, where there is a demand for such buildings. 140 foot frontage, heavy traffic insures permanent tenants, big revenue; equity $15,000; ½ cash, balance trade; bargain hunters investigate. W. H. BRADRICK, 917 Story Bldg. F2800.

FOR SALE—
$3000.
VERMONT AVENUE.
50x147 to alley.
Just south of Vernon ave. Let us show you.
CONWAY & GLEASNER,
405 Laughlin Bldg.

FOR SALE—$40,000, FINE LARGE BUSINESS CORNER, 100x150, close in, unimproved, splendid good investment, growing in value; might consider some exchange if good, for part payment. Address Owner, M, box 344, TIMES BRANCH OFFICE.

FOR SALE—BY OWNER.
S. FLOWER ST., NORTH OF 12TH.
70x155 to 20-ft. alley. Present income nearly $2000 annually; in the path of rapid increase; no listing or exchange. For price see owner, 910 BEACON ST. 53797.

FOR SALE—NEW STORE BUILDING ON ONE OF the best corners in live town in Canada, rented at $50 per month; price $4000; will guarantee the rent for three years, and the property to increase 10 per cent. each year. This is one of the safest and best paying investments on earth. Address T, box 165, TIMES OFFICE.

FOR SALE—FINE CORNER ON NORTH BROADway, improved; worth $12,000; if sold at once will sacrifice for $8500. R. O. GARDNER, 823 Central Bldg. A4939; Broadway 2587.

FOR SALE—CAN GIVE YOU FRONTAGE ON FIGueroa, on two streets, at $300 per front foot. Six blocks from Third and Broadway. Must be sold. Cannot be equaled, see. Call and see this location and bargain. T. A. BELL, 436-437 Bradbury Bldg.

FOR SALE—
A SACRIFICE.
Take advantage of it.
50x140.
$5500.
Central ave, near Washington st., one of the best buys in Los Angeles; easy terms.
CONWAY & GLEASNER,
405 Laughlin Bldg.

FOR SALE—FINE CORNER, THREE ACRES OF good rich soil near Hawthorne, with California house. Plenty of water with each acre. Good car service and roads. Acres all around this selling for $1200 and $1250. This fine property for $3500, $2000 down, balance mortgage at 7 per cent., or discount for all cash. Also will trade for good city lots and cash. Address O, box 482, TIMES BRANCH OFFICE.

FOR SALE—
ORANGE ST. APARTMENT HOUSE.
PRICE $25,000.
Lot 50x150 to alley. Modern building under lease to one tenant. Want smaller in city or close-in country.
Mr. Dunn, with
KOSTER & PARKER,
234 H. W. Hellman Bldg. A3462; Main 4440.

FOR SALE—INVESTORS, READ!
To settle an estate offer old homestead, equally valuable as investment or apartment site; worth double the money in 5 years.
$35,000 clear.
G. ZOLL, 629 Citizens' National Bank Bldg., Exclusive Agent.

FOR SALE—
Lot 50x104, Merchant street, near 7th, only 2½ blocks from proposed new Arcade depot. Price only $5000. See J. C. CRIBB, 430 Security Bldg. F3222. No exchange.

FOR SALE—BUSINESS FRONTAGE ON WESTERN avenue, North Wilshire district, good for drug store, picture gallery, grocery or any suburban business. Call at 315 N. OXFORD AVE. Phone 56131.

FOR SALE—FINE, CLOSE-IN BUSINESS CORNER, worth $100,000. Special circumstances enable me to offer this property for $40,000. Might take some exchange. A snap. Investigate. Address B, box 139, TIMES OFFICE.

FOR SALE—I HAVE A CORNER, 99x125, ON A paved business street. Mortgage for $4000 at 7 per cent., falls due in 1915. On a bank appraisement the corner is worth $10,000. I need money, and will take any good clear property upon which I can raise $1800. Address S, box 220, TIMES OFFICE.

FOR SALE—WATCH IMPROVEMENTS ON PICO.
We are exclusive agents for
A fine corner on Pico street.
Income on old improvements carries property.
Special price for a short time only.
BARTELS & SCHWARZ, 404-405 Douglas Bldg.

FOR SALE—$2000. LOT 46x130 TO ALLEY, WEST side Vermont ave. near 39th st., opposite Exposition Park. This desirable lot is offered away under value on terms of half cash.
WILKIE COLLINS,
Bdwy. 68. 601 Trust and Savings Bldg. 60068.

FOR SALE—MUST RAISE MONEY. 75 FEET IMproved, near Westlake Park, $18,500. Also corner 16th, west of Figueroa. Great bargains. Call immediately. 427 TITLE INSURANCE BLDG. 62113; Main 6970.

FOR SALE—EQUITY $5500.
1844 W. 11th st. 75122.
50 feet of which is vacant.
Present income $30. Mortgage $7000.
McGARRY REALTY CO., 531 Higgins Bldg.

FOR SALE—50-YEAR LEASE, SPRING ST., BEtween 6th and 7th; 60 feet; reasonable rent; agents or principals. See MR. WOOD, 947 Title Insurance Bldg. F1882; Main 2507.

FOR SALE—SPLENDID BUSINESS LOT ON SANTA Monica blvd., 50x150; stores all around it. $1300; liberal terms. H. D. CANNE, Western and Santa Monica blvd. 59153.

FOR SALE—BY OWNER.
MUST SACRIFICE.
Close-in 50-foot lot north of Jefferson between Main and Grand on 33rd street, only $3000. When Broadway is cut through worth $10,000. HOME PHONE 557675.

FOR SALE—OR EXCHANGE—FOR BUNGALOW in Wilshire or southwest, a store building and flat on East First st. Good condition, now rented. Price $5000. My equity $3000. What have you? Home 21487. 2411 ELLENDALE AVE.

FOR SALE—BUSINESS PROPERTY, 714 E. 7TH, 35x112½, alley; nominal improvements; income $70; sacrifice price $18,000; need cash. OWNER, 918 N. Sunbury Court.

FOR SALE— Business Property.

FOR SALE—$45,000—TERMS.
Corner Ninth and Bonnie Brae sts., 150x95 to alley, 3 exposures.
Will lease 99 years, $400 per month.
McGARRY REALTY CO., 531 Higgins Bldg.
A3299. Main 2066.

FOR SALE—$12,500.
On West 11th st. near Burlington.
Lot 75x122, part vacant.
Part occupied, by residence, income $34.00.
Terms $3500 cash, balance mortgage.
McGARRY REALTY CO., 531 Higgins Bldg.
A3299. Main 2066.

FOR SALE—50x150, CORNER OF ST. PAUL AVEnue and West Sixth street, at $15,000. You can't beat it. See
HENRY SCHWANNECKE,
327 I. N. Van Nuys Bldg. Main 4303.

FOR SALE—SACRIFICE, ELEGANT NEW FLATS, all rented, big income, Normandie, near Adams. Owner going East December 5, to remain. This is your chance. 906 Van Nuys Bldg.
F2202. E. J. LA FON, Main 2202.

FOR SALE—FORECLOSURE SALE, BEST JEFFERSON street corner, includes three stores, new. Mortgage $5000. Make an offer for $3000 equity. PACIFIC REALTY CO., 317 S. Hill.

FOR SALE—CHEAPEST 50 FEET ON HILL ST., between 7th and 12th sts. Address P, box 169, TIMES OFFICE.

FOR SALE—THE NORTHWEST CORNER ADAMS and Vermont will double in value in next 5 years. Size 90x120, no restrictions; suitable for A1 apartment; school, residence, church or stores. Commission $500. Owner, 3116 S. VERMONT. Phone West 43.

FOR SALE—WEST SIDE OF LOS ANGELES ST., between 10th and 11th sts., 60x150, $750 per front foot. Phone 31067, East 81. F. C. GANAHL.

FOR SALE—BEST APARTMENT SITE IN CITY. Pico Heights, near 3 car lines. No agents. TEL. 53451.

FOR SALE—OR EXCHANGE—50 FEET OPPOSITE the S. P. depot; best business lot that is for sale at the price nearby. PHONE F1500.

FOR SALE—S. W. CORNER 4TH AND CROCKER, 55x100 to alley, $800 per foot. Phone 31067, East 81. F. C. GANAHL.

FOR SALE— Income Property.

FOR SALE—INCOME PROPERTY.

The finest alfalfa ranch in Southern California, comprising 48 acres, near car line and boulevard, adjoining one of the most rapidly growing and prosperous towns.

Only a few minutes' ride from Los Angeles. This property is highly improved, is paying over $5000 per year, and is unquestionably one of the greatest bargains ever offered. Only $750 per acre, or one-half the price unimproved property is selling for miles further away.

By all means see this. It positively must and will be sold at once.
Main 1823. WESTERN IMPROVEMENT CO.,
F4376. 510 Van Nuys Bldg.

FOR SALE—NEW FOUR-FLAT BUILDING SOUTHwest. Price $8500. Income $1200 per year. Now is the time to buy this new 4-flat house, all latest improvements, built-in brick buffet and cabinet kitchen, front and back porch. Large corner lot, 45x140, room for another house. We must unload some of our property. Will sell on very easy terms or exchange for bungalow, vacant lots or automobile. Look it over, make offer. We are owners and builders. Brokers' commission paid.
ATLANTIC INVESTMENT COMPANY,
407-408 Security Bldg.
Fifth and Spring. Tel. A5165. Bdwy. 4992.

FOR SALE—
Flat building, containing 4 four-room flats, on 60-foot, paved street, in southwest. Sewer, gas and electricity. Oak floors, disappearing beds, woodstone sink, gas range, gas heater, shades, linoleum on kitchen, etc. Garage for four machines and cement drives. This is not a common flat building, but is high-grade, thoroughly modern and has never been occupied.
Rents for $1440, price $14,000; mortgage for $7000, 2 years, at 7 per cent., some cash and clear property for equity. OWNER, 305 Hibernian Bldg. F2839.

FOR SALE—

—$250—

Only this amount will handle my close in income property. Have a sightly lot and 4-room bungalow at the low price of $2500. Rents for $25. Pay the above amount down, balance $25 per month, including interest. Address O, box 188, TIMES OFFICE.

FOR SALE—
Buy where prices are sure to advance. I own a fine flat building on West First street, close to mouth of the new tunnel, and will be on the 120-foot boulevard running through to Beverly Hills. My price for a quick sale $9500; present income $750. This property will be worth $20,000 when the tunnel is completed. Need the money my reason for selling. Address O, box 190, TIMES OFFICE.

FOR SALE—A VALUABLE CORNER, CLOSE IN, 98x156 to an alley. This property has improvements, with good income, and will take $50,000 to handle it. The total price being $130,000. This is a splendid investment, right in the center of the southwest growth. BROOKWELL & CO., 802 Trust and Savings Bldg. Main 1858, F5065.

FOR SALE—
A SNAP.
Brick store property, southwest. Leased five years, average rent $1850 a year. Price $9500. Terms, $5000 cash. If you are satisfied with 20 per cent. net on your money see
MR. GREENE, with
PROVIDENT REALTY INVESTMENT COMPANY,
617 So. Hill st.

FOR SALE—80 ACRES BETWEEN LOS ANGELES and San Diego; 6-room house, modern, with 2 sleeping porches, barn, chicken houses and corrals; gravity water in abundance; 600 fruit trees; horses, cows, chickens, turkeys, wagons, buggies, harness, farming implements. The ideal home, where the mountains are green the year around, for $6000; 4 miles to railroad station. BRODE, 511 O. T. Johnson Bldg., owner.

FOR SALE—
SNAP——SNAP——SNAP.
Corner lot on Broadway; must be sold at a sacrifice. Owner needs money; worth $12,000; will sell for $8500.
A4939 H. V. WALL,
Broadway 2587. 823 Central Bldg.

FOR SALE—$16,000—$30,000.
Two 8 per cent. income propositions.
WALKING DISTANCE.
One of them owner could live on premises and have good income, with future profits on investment. Each of these "A1." C. P. DEYOE, 313 West Third st. A4835.

FOR SALE—PERMANENT INCOME, NEARLY 15 per cent., on safe estimate; owner must sell at once, new fireproof, artistic apartment court, in fine section of Pasadena; sacrifice price $32,000, one-half cash, no trade; quick action is required. Call or write BUILDING AND FINANCE CORPORATION, 304 Wilcox Bldg., Los Angeles. F3451.

FOR SALE—
FINE INCOME FLAT BUILDING.
Close in, fine location, just completed; small cottage in rear; equity $5500; value $10,000; will take good semi-business lot on Moneta ave., $3000 to $4000. See us for good exchange.
THE ALFRED E. GWYNN CO.,
309 Van Nuys Bldg.

FOR EXCHANE—FOUR FOUR-ROOM FLATS, ALL rented, fine district, lot 50x150, facing two streets; income $960; price $10,000; mortgage $3250, want acreage within 30 miles of city for equity.
JORDAN & MILLER,
F1851. 222 Grosse Bldg. Bdwy. 3795.

FOR SALE—NEW FOUR-FLAT BUILDING IN HOLlywood, income $100 per month; sacrifice for $8000. Can not be duplicated for the money. Don't fail to investigate this. 18 per cent. net income. NIMMO REALTY CO., 6263 Hollywood blvd. Both phones.

FOR SALE—NEW STORE BUILDING ON ONE OF the best corners in live town in Canada; rented at $50 per month; price $4000; will guarantee the rent for three years, and the property to increase 10 per cent. each year. This is one of the safest and best paying investments on earth. Address T, box 165, TIMES OFFICE.

FOR SALE—A SNAP, $1000 CASH, LOT 53x104, with three stores, near Figueroa and Sunset, income $45 per month; price $4500.
Also lot 43x147, with ten-room house, in same locality, for $1500, only $1000 down. Address O, box 448, TIMES BRANCH OFFICE.

FOR SALE—BY OWNER, FLATS, WESTLAKE DIStrict, showing good income; no finer site in Los Angeles, near the park. Excellent for further improvement. Address N, box 496, TIMES BRANCH OFFICE.

FOR SALE—BEST INCOME PROPERTY FOR ITS size in city, 21-room furnished hotel, close-in, near Westlake Park and Seventh street. Will take Los Angeles residence for part, $7500, in cash and assume. TELEPHONE after 6 p.m. 51695.

FOR SALE—8 BLOCKS WEST OF EXAMINER—
Growing in value every moment.
6-room modern house; rented $25.
1822 GIRARD. Don't disturb tenant.
$6000, ½ half. OWNER, East 3193.

FOR SALE—ATTRACTIVE 12-ROOM FLAT, INcome $70 a month. Price $9000. Mortgage $5500, balance cash. This is splendid property, close-in, and $2000 below actual worth. See owner, 947 VALENCIA ST. Phone 54586.

FOR SALE—8 BLOCKS, WEST OF EXAMINER.
Growing in value every minute.
6-room, modern house, rented $25.
1322 GIRARD. Don't disturb tenant.
$6000—½ cash. OWNER, East 3193.

FOR SALE—18 BRAND NEW FLATS AND BUNgalows, $30,000, rent $4320, unfurnished; might separate; no trade. C. H. KEGLEY, Owner, 619 Westlake.

FOR SALE—NEW, MODERN, CLOSE-IN APARTment flats, on Bonnie Brae, corner lot, near 7th. All rented. Choice income property. OWNER, 568732.

FOR SALE—NEW, MODERN, 4 FLATS AND COTtage. Price $8500. Income $100 per month. 1414 MARIPOSA. 74133.

FOR SALE—BRICK BUILDING, LOT 90x128 TO alley, income $250 net per month. All there. Price $20,000, clear. PHIL REAL, Abbotsford Inn.

FOR SALE—MODERN INCOME PROPERTY, RENTed $65 per month, price $5300, half cash, balance mortgage 7 per cent. No agents. Owner, Phone WILSHIRE 2524. Sunday and evenings.

FOR SALE—WALNUT GROVE, CHICKEN RANCH, fine home, will be worth $20,000 to $25,000 in three years, income property, price $15,000. Address O, box 409, TIMES BRANCH OFFICE.

FOR SALE—WESTLAKE, NEW 4 FLAT BUILDING, paying 15 per cent. net; price $13,500. I want one-half cash, balance mortgage. W. J. KERLY, 352 I. W. Hellman Bldg., 63109. Main 6771.

FOR SALE—NEW FOUR-FAMILY FLAT, FOUR rooms each; rent $816 annually; price $5500; $2000 cash. H. B. NASH, 1910 Arlington. 71927.

FOR SALE—WOULD LIKE OFFER ON THE 4-flat building and lot at 915 Valencia, lot 50x120, income $98 a month; do not disturb tenants. Phone 54768, or inquire 1246 VALENCIA.

$2500—TWO 3-ROOM HOUSES AND VACANT BUSIness corner, paying 13 per cent. net; half cash. Address owner, 1437 E. FIRST ST. Long Beach.

FOR SALE—MODERN, NEW, 4-FLAT BUILDING, all built-in features, income $80 per month, price $10,500, mortgage $4000. Owner, 4025 S. MAIN.

FOR SALE— Income Property.

FOR SALE—INCOME PROPERTY.

WILL PAY 12 PER CENT. NET.

Built ONLY 6 MONTHS. 2-STORY

APARTMENT-HOUSE HAVING 8 APARTMENTS, 4 OF 5 ROOMS AND 4 OF 2

ROOMS. All built-in features, including disappearing beds, buffets, kitchen cabinets, etc. Strictly modern and up-to-date. Ideal location on one of Los Angeles' principal thoroughfares, and comparatively close in. Near cars, etc. Large east front lot with garage.

FORMER PRICE $15,000, BUT THE LADY OWNING THIS PROPERTY HAS AUTHORIZED ME TO SELL FOR $12,500; $2000 CASH, BALANCE TO BE PAID FROM RENTS.

S. M. COOPER,
802 Story Bldg., 6th and Broadway.
Telephones Broadway 379; A2783.

FOR SALE—
A GREAT INCOME PROPERTY
SACRIFICED.
A DOWNTOWN INCOME PROPERTY WHICH IS IMPROVED WITH A FOUR-STORY BRICK BUILDING WILL BE SACRIFICED BY THE OWNER THIS WEEK SO THAT PURCHASER WILL EARN BETWEEN SEVEN AND EIGHT PER CENT. NET ON PRICE ASKED. THIRTY THOUSAND DOLLARS IMMEDIATE CASH REQUIRED; FIFTEEN TO TWENTY THOUSAND WITHIN THREE TO FIVE MONTHS, BALANCE CAN REMAIN LONG TIME. INCREASING VALUATION WITHIN SHORT TIME SHOULD EARN YOU FROM 35 TO 50 PER CENT. ON YOUR CASH INVESTMENT. ONLY PRINCIPALS NEED APPLY. NO TRADE AT THAT PRICE. DON'T BOTHER ME UNLESS YOU HAVE THE CASH AND MEAN BUSINESS. LOCATION BETWEEN FIFTH, NINTH, SPRING AND FIGUEROA STREETS. FOR PARTICULARS APPLY TO OWNER. ADDRESS O, BOX 591, TIMES BRANCH OFFICE.

FOR SALE—CLOSE-IN 4-FLAT BUILDING ON ORange street, furnished. Pays 10 per cent. net on $15,000. Ground increases another 10 per cent. Will sell for $12,000 cash. Quick sale. OWNER, Lock Box 868, Los Angeles.

FOR SALE—TWO-STORY BRICK BUILDING, 48x60, three stores and four three-room flats, rented, lot 52½x168, close-in, West 10th st. Owner, 642 W. 32ND ST.

FOR SALE—OR EXCHANGE—100x240, ON BOYLE ave. near First, well improved, fine location for apartments. 103 COURT ST. A3189, Main 5071.

FOR SALE— Industrial Property.

FOR SALE—

INDUSTRIAL PROPERTY.

ONLY $4000 PER ACRE.

I am offering 10½ acres of industrial property. Can get switching facilities, fine for large factory or lumber yard, or could be subdivided into several industrial sites, which would be a fine investment. This property is in the heart of the industrial district and a great big bargain, easy terms, look this up. It will make you big money. Must be sold.
R. A. COLLINS,
A3000, Main 1926. 544-45 Douglas Bldg.

FOR SALE—

INDUSTRIAL LOT.

Close to 7th and Mateo st. Small house, at only $8500.

—Also—

One close to 9th, west of Central ave., small house, at the surprising low price of $5000; only one for less than $8000.
Main 906. O. W. SEASTROM, 10996.
Land Department.
GERMAIN SEED AND PLANT CO.,
330 S. Main st.

FOR SALE—
One of the VERY BEST industrial sites in the city. It's a double corner, faces a boulevard 100 feet in width; has an area of 41,623 square feet, has three street car lines within one block; only one block from Central avenue, Southern Pacific and Pacific Electric trackage.
Our prices are right and we can deliver.
GEO. M. SORELLE,
Industrial Department,
STRONG, DICKINSON & McGRATH,
310 Van Nuys Bldg.
Seventh and Spring.

FOR SALE— —FOR SALE.
New factory subdivision in Vernon, with trackage, every convenience, good terms and prices right.

Also some fine industrial sites on R.R. close in. no city taxes, with every convenience, $2000 per acre.

Main 1093. HARRY M. JOY. F1093.
405-9 Trust and Savings Bldg.

FOR SALE—
INDUSTRIAL SNAP, $3400
ONE BLOCK FROM 9TH AND SANTA FE AVE.
Lot 40x140 to Salt Lake and Santa Fe spurs, cheapest lot on Santa Fe avenue, terms ½ cash. "SEE ME QUICK." This must be sold at once.
H. R. RUDELL,
CALIFORNIA REALTY CORPORATION,
O. E. Farish, President,
353 South Hill St.
Home 60286. Main 2888.

FOR SALE—
Industrial property. I have for sale some of the finest industrial sites in the city, all sizes and all prices, as I make a specialty of this class of property and am prepared to give you a good square deal. See me before you buy.
R. A. COLLINS,
544-45 Douglas Bldg.

FOR SALE—
Slauson Ave. East of Main. Fine Buy.
Where various industries are being established. I offer 120x165 (2 lots,) on corner, with buildings on one lot renting $45 month. Has $2000 mortgage 3 years, 7 per cent., price $5000.
Owner, THORNE, 304 Hollingsworth. A1684.

FOR SALE—5-ROOM HOUSE, LOT 40x120, IN INdustrial district. Will sell you the lot and throw the house in to show you we mean business. Price $2600, liberal terms.
14088. EVERHARTY REALTY CO., 417 Bryson.

FOR SALE—
Industrial lot on East Eighth street, near Santa Fe Railroad, on spur track. See OWNER, 150 Stimson Bldg. Phone A3844.

FOR SALE—EAST NINTH STREET LOTS, WILL accept unimproved acreage, part payment, call and see owner. M. D. HURLEY, 431 Central Bldg. F5670.

FOR SALE — WAREHOUSE SITE WITH SPUR track, close in, 100x138, between all freight depots. See owner, EMIL KIRCHNER, 130 North Main.

FOR SALE—CLOSE-IN INDUSTRIAL LOT 70x140, spur track, $4000. FORD & BENNETT, 504 San Fernando Bldg.

FOR SALE—7 ACRES, ON ALAMEDA, JOINS PIOneer Paper Co.'s factory; S. P. and Santa Fe switch; will divide. A. G. NEWTON, 522 H. W. Hellman Bldg.

FOR SALE—SITE SUITABLE FOR MANUFACTURing; wholesale or warehouse; containing 1 acre, spur track, facing 2 streets, 1000 feet from L. A. Courthouse. HOLT, 706 California Bldg.

FOR SALE— Real Estate Miscellaneous.

FOR SALE—
MISSION LAND & WATER COMPANY
BARGAIN BULLETIN NO. 126.
We offer the following properties, subject to prior sale. In replying, refer to "Bargain Bulletin No. 126," and give NUMBER of the property in which you are interested.

No. 400—5 acres two miles southeast of Monrovia, near Mountain View avenue. Suitable for alfalfa or chicken ranch. Price $325 an acre. Mortgage of $300, to run 2½ years at 7 per cent. Owner will exchange for small bungalow in Los Angeles, and assume up to $600.

No. 401—Lot in Inner Harbor tract, Long Beach. One block back from Anaheim road, fourth lot from Harbor avenue. Price $950, half cash. This property is clear. Owner will exchange for clear lot in Los Angeles, Hollywood way preferred.

NOTE: Owner of above two properties—Nos. 400 and 401—will exchange both for modern bungalow in Los Angeles, not over $3000, and assume difference.

No. 402—Tract of 10 acres on Covina car line, improved with house, pumping plant, orchard, etc. Fine soil—will grow anything. Price $7000; incumbrance $1500. Owner will sell or exchange for city property.

No. 403—5-acre improved ranch two miles south of Monrovia. 2 acres in 3-year-old Washington navels, 2 acres in alfalfa, 1 acre vegetables and small fruits; good 4-room house and other improvements. Fine soil. Plenty of cheap water. Price $5000; mortgage $1900. Owner needs cash.

No. 404—Tract of 115 acres near Santa Ana car line. Part improved. Will subdivide in parcels to suit. Price, including water, $500 per acre. This land rents for $30 an acre.

No. 405—Alfalfa land, 10 to 40-acre tracts, 8 miles east of Ontario, directly on Salt Lake. Near new State Highway. Water goes with land, 1 inch to every two acres. Price $150 to $250 per acre, which is about $100 per acre under value. Part of this land is in fine stand of alfalfa. Terms, 1-4 cash, balance 7 per cent.

No. 406—Double house near South Park avenue, rented for $36 per month. Price $4500, clear. Owner will exchange for well-located clear lot or lots.

No. 407—Improved 5000 acres on Sacramento River. Improvements worth $30,000. Price $125,000. This property is clear. Owner will exchange for city income to full amount, and will assume up to $25,000.

No. 408—Tract of 30 acres 2½ miles west of Whittier. Three-room house, barn, etc. Fine soil, gravity water—all you want—at 10 cents an hour. Price $450 per acre, half cash. This is fully $100 per acre under value.

MISSION LAND & WATER COMPANY,
Main 2133, Home F2555. 120½ S. Broadway.

FOR SALE — WE WANT YOUR BUNGALOWS, apartments or acreage listed at once. We have buyers waiting anxiously to invest. Do not wait too long. Why are we getting all this business and ask for your listing? Simply because we charge the nominal fee of $2 for registration and 1½ per cent. commission on sales. If writing, give particulars in first letter, but prefer seeing you at our office and explain our methods. MR. WHITE of W. EARL CONLEY CO., 123 S. Broadway. A3421, Main 2194.

FOR SALE—OR EXCHANGE—GARVANZA-EAGLE Rock avenue district. Either two or four new bungalows, two just finished, others rented. Must assume $1650 (no monthly payments) on each new house, and $1750 payable monthly on rented houses. Equity about $3000. Will sell or rent payments or exchange for clear lots or land. Take Garvanza car. to 401 EAGLE ROCK AVE. Garvanza 1476.

FOR SALE—BONA FIDE BARGAINS, 4-FAMILY flat, worth $9000, for $8000; 8-room house, Pasadena, a $6000, for $4500. 6-room bungalow, southwest, $4500, for $3750. Lot 105x170, near Vermont, $900 for $600. Lot 25x125, Long Beach, ocean front, worth $1000, for $750. Orange grove, Corona, worth $22,000, for $18,000. See me for snaps. F. FLORCKEN, 709 S. Hill st.

FOR SALE— Real Estate Miscellaneous.

FOR SALE—400 ACRES, ADJOINING CITY LIMits of Redlands on the south, 250 acres under cultivation; 52 acres under gravity water and set to oranges and canning peaches. Price $100 per acre.
W. J. ANDERSON,
Redlands, Cal.

FOR SALE—OR EXCHANGE—WHAT DO YOU wish to buy, sell or exchange? Come in and see us, we are pleasing other clients, why not you? Give us a trial.
B. & B. REALTY CO.,
415-416 Van Nuys Bldg.

FOR SALE—HALF ACRE LOT SANTA MONICA city, near boulevard and cars. High ground, fine view land and ocean. Must sell at once. Worth $2000. Will take $1200 or less just now on terms. Address N, box 521, TIMES BRANCH OFFICE.

FOR SALE— Suburban Property.

FOR SALE—

CHOICE SUBURBAN

HOME SITES.

We have a small subdivision in the San Fernando Valley, close to electric car service, and between two boulevards. Soil is good and other conditions are right.

The prices and terms of this offering are selling it to careful, buyers, who save the added expense of costly display advertising in the price of the land. Sold in tracts from 5 acres up. A short trip to see it. Talk with

L. B. JORALMON, with

THOMAS D. CAMPBELL COMPANY,

Home 60273. 625 South Hill street Bdwy. 3903

FOR SALE—

BARGAINS.
SUBURBAN RANCHES.

$5500.
4 acres, with 5-room house, 20 minutes from Broadway, on fine oiled boulevard; all in fruit trees, abundance of water, all farm implements; only 8 miles from Los Angeles, adjoin city limits of Alhambra, close to electric line. Adjoining acreage held at $1500 per acre. Price of this ranch improved only $5500, and on good terms.
$4200.

3¼ acres with brand new bungalow, all in fruit; water piped and under pressure, close to car line; fine for poultry ranch. Good terms can be arranged.
$1800.
1 acre in city of Alhambra, fine surroundings, street work complete. Has gas, electricity and fine water. Cash $500, terms balance.
Have a large list to quote you from.
EDWARD D. ZEHNER,
CALIFORNIA REALTY CORPORATION,
O. E. FARISH, President,
353 S. Hill st.
Home 60286. Main 2888.

FOR SALE—
$550
5 ACRES
POSITIVELY
CREAM OF VAN NUYS ACREAGE.
The prettiest 5 acres in the San Fernando Valley. 1000 feet from Van Nuys Townsite, level as a billiard table; fronting on the road where Owens River water should be flowing very soon. Fine soil, will grow anything from alfalfa, vegetables to deciduous fruits. Abundance of water at 60 feet. Just sold adjoining tracts, and this is last of the low priced land. $500 cash will handle; balance 3 years. You cannot duplicate this 5 acres for less than $800 an acre.
M. A. PROPER, with
STORRS-HOLLYWOOD COMPANY (Inc.)
628 Union Oil Bldg. A1667.

FOR SALE—2-ACRE CORNER, 30 MINUTES' RIDE from city, 3 blocks of electric car. One acre in alfalfa, family orchard, cow, hogs, chickens, incubator, furniture and implements go with place. As owner leaves State $2800 buys it. $1200 cash. See CRAIG, Room 340 Byrne Bldg., corner 3rd and Broadway.

FOR SALE—10-ACRE CORNER, 8 MILES FROM 7TH and Main, all planted half in bearing fruit, water stock deeded with land, about ready for subdivision; price $12,000; may consider trading my equity $7500 for other property. Address N, box 385, TIMES BRANCH OFFICE.

FOR SALE—BEST BUY IN LANKERSHIM. TWO acres, sandy loam, half mile electric and boulevard, three-room California house, small barn, water piped, fully set to full-bearing peaches; $2000; terms. IRVINE W. BIGGAR, 427 Union Oil Bldg. Main 219; F1383.

FOR SALE—FINE CHICKEN RANCH, 2½ ACRES, flowing well, modern new house, near Los Angeles, near car line, 25 minutes' ride. Price $2600. Terms to suit. Real snap. EASTERN INVESTMENT CO., 508 Johnson Bldg., 4th and Broadway.

FOR SALE—THREE ACRES IN ONE PIECE. ONE-half block from new boulevard, close to car line, fine soil, free water; about half price; must sell quick. Write or see C. C. CORRELL, Bellflower, Cal.

FOR SALE — OR EXCHANGE—FOR VACANT CITY property; 4 acres at Inglewood rancho, beautifully located, near Hawthorne car line; must be sold at $850 per acre. P. J. LEAVER, owner, 817 Higgins Bldg. Main 8088. 60304.

FOR SALE—IN SOUTHWEST SECTION, ONE block from car line, 5c fare by book, one acre sandy loam soil, fine for chickens, nice house, 3 rooms and bath, all varieties fruit and berries, price $2500. $300 cash, balance $15 per month. Apply A. U. JACKSON, East Market st., Lennox. Hawthorne car on Spring.

FOR SALE—29.6 ACRES, CORNER OF PIEDMONT drive and Lincoln avenue, Altadena, 159 shares Lincoln-ave. Water Co. stock. On foothill scenic drive; $985.50 per acre. If you want a magnificent home site near Pasadena, look at this at once. Address R, box 50, TIMES OFFICE.

FOR SALE—FINELY SITUATED WHOLE ACRE, 2 blocks from car and store; nice neighborhood; near Inglewood, $1400; easy terms. See me soon before leaving. Address R, box 104, TIMES OFFICE.

FOR SALE—OR EXCHANGE—HUNTINGTON PARK. Have 6-room modern bungalow with 2 lots 45x145. Price $3000. Want for equity of $1600 clear lot and cash. MRS. MOORHOUSE, 704 Union Oil Bldg.

FOR SALE—2 ACRES IMPROVED RANCH NEAR cars, San Gabriel Valley, 5-room modern house, fruits, outbuildings, stock, tools, cheap water piped, $2800; terms. CONRAD PINCHES, 225 Douglas Bldg. A3128. Main 14.

FOR SALE—SUBURBAN HOME, NEW, 2-STORY Swiss chalet, completely furnished, all new and the best, nearly an acre of ground, fruit trees, roses, etc. First 2-story house east of Ocean Park Heights on Venice Short Line. ALBERT WEY, R. F. D., Palms.

FOR SALE—ONE ACRE OR HALF-ACRE AT RAmona Acres, improved, near car line; gas, electricity, water, small cash payment; balance easy; no agents. Address owner, S, box 200, TIMES OFFICE.

FOR SALE—THE FINEST SUBURBAN PROPERTY in Southern California, in the famous frostless belt of Hollywood and on boulevard; highly improved. A rare opportunity. Address R, box 49, TIMES OFFICE.

FOR SALE—14 ACRES IMPROVED. TEAM, COW, chickens, etc., all ready to move into. All good land. Sacrifice $6500, terms. No agents. Call F5340, city.

FOR SALE—DANDY ACRE, FINE SOIL, WITH water and gas piped, near Alhambra, in the beautiful San Gabriel Valley; price $850. Small payment down. W. H. ELWELL, 408 Douglas Bldg. A5563.

FOR SALE—2½ ACRES IN BALDWIN PARK; CAN be subdivided; 1 block from station, stores and bank. Can be bought on easy terms. Owner, 526 NORTH STATE ST.

FOR SALE—5½ ACRES, HOUSE, BARN AND pumping plant, extra fine chicken ranch; will sell for less than appraised value. H. C. BOWERS, 203 Drysdale, Bairdstown.

FOR SALE—236 ACRES WITH WATER, $2200, $300 cash, balance long time; among suburban homes, gardens. Fine chicken soil, pure water. H. L. NYE, owner, Alhambra.

FOR SALE—1 LOT IN HUNTINGTON PARK, 55x150 feet, price $700, no agents. Address R, box 110, TIMES OFFICE.

FOR SALE—12-ACRE WALNUT GROVE, FULL-bearing, cheap irrigation water, good 6-room house, barn, located on good road near Downey; price $1000 per acre, good terms.
Also 20 acres, 8-year-old walnuts, well improved, near Anaheim; income this year $1950 from nuts; price $25,000; reasonable terms.
14088. EVERHARTY REALTY CO., 417 Bryson.

FOR SALE—$475 PER ACRE, 18 ACRES ON THE boulevard, near the city; finest sandy loam; plenty of cheap water. BOWEN & HIGGINS, Main 6657, F3147.

FOR SALE—COME TO THE
LITTLE LANDERS
COLONY TODAY.
You can take trolley to Glendale electric depot. Our five auto stages meet nearly every car. Fare 90c round trip, including all costs. BUCK REALTY CO., local agents. Little Landers, Monte Vista Valley.

FOR SALE—IMPROVED 2 ACRES, S.E., CLOSE TO city, only $1200; worth $2500. Act quick. PRATHER, 327 Story Bldg.

FOR SALE — DANDY ⅓-ACRE, HALF BLOCK from car at Hawthorne. This is your chance to buy below the market. See owner, 1835 MAIN ST. South 1087.

FOR SALE—2 ACRES, INGLEWOOD RANCHO, 5 blocks from car line, thickly settled on Eucalyptus st. 255 E. 27TH ST. 22238.

FOR SALE—$2000 CASH WILL BUY 3 ACRES garden soil with water, on Redondo car line. E. R. BROOKS & CO., 347 Douglas Bldg.

FOR SALE—
Beautiful lot in Ramona Park. Size 55x170. Only $1000.
HANEMAN REALTY CO.,
417 Union Oil Bldg.

FOR SALE—CHOICE TO BUY.
4 acres bearing fruit, fully water stocked, between electric depot and La Crescenta postoffice, for $3200, terms. LA CRESCENTA REALTY CO., La Crescenta, Cal.

FOR SALE—3 ACRES FOOTHILLS, A FINE LOcation for home. Orange and grapefruit trees.
BLACK & LILLY,
1106 Broadway. Glendale.

FOR SALE—OR EXCHANGE—ON MAIN STREET, near depot, good house, 50 foot lot, in Watts, value $2000. Want auto or Los Angeles Investment stock to $1000. 906 VAN NUYS BLDG.

FOR SALE—10 ACRES FRONTING ON WESTern avenue, close in, price $600 per acre, 1-3 cash, balance one and two years. No agents. Address N, box 491, TIMES BRANCH OFFICE.

FOR SALE—HAVE CHOICE ACRE AT BURBANK, well improved, which I will sacrifice. Address R, box 80, TIMES OFFICE.

FOR SALE—½-ACRE OR MORE CLOSE IN NEAR car, 5c fare, will furnish material to build if desired. Terms $100 down, $15 month. F. C. WENTWORTH, 619 S. Spring. Hours 9-12.

FOR SALE—OR EXCHANGE—NEW SPECIAL LIST of small ranches near Los Angeles on car line. F3083. C. K. ADAMS, JR., 411 Grosse Bldg.

FOR SALE— Suburban Property.

FOR SALE—
The
LITTLE LANDERS
Colony
Of Los Angeles.
Modeled after the famous Little Landers of San Diego and under the same leadership of Wm. E. Smythe, founder of the National Irrigation Congress, etc.

Organizing a community of acre and half-acre gardeners. Using cloth and glass hothouses to produce maximum of product at period of greatest market value, augmented by poultry, etc.

If you do not think you could make a good living on an acre of ground, visit our San Diego colony, where hundreds of families have been doing it for five years; but better than that, enjoying a life worth living.

It is easy enough to grow the products that would make a living, but it is a science to market it properly. In the Little Landers colonies we have our own marketing system. You do not have to peddle your own products. You belong to the whole plan in marketing. We now have our own store in operation and will open our own retail market in Los Angeles as soon as we get to producing in regular quantities.

We do not invite "commuters," but want dead-in-earnest families who want to live in a mountain village with richly organized social life and highly developed commercial advantages in making a good living.

We are located 16 miles from the business center of Los Angeles. We are at an elevation of 1800 to 2000 feet above sea level—and enjoy a warm, dry, balmy climate, free from fog or damp night chill.

We have large 70-foot frontage garden plots at $250 and $500; whole acre garden lots at $450 to $1000, according to nearness to clubhouse, etc., etc. Price includes water piped and homespun gravel roadways.

Auto trips every weekday at 10 a.m. from our Figueroa-street office. Lecture preceding departure of autos.

Call or write for literature at any of the following three offices:
HOUSE OF THE LITTLE LANDERS,
Main Office, 929 South Figueroa st.;
Branch, 100 Chamber of Commerce Bldg.;
Stand at the Land Show this week.

FOR SALE—

LITTLE SUBURBAN FARMS.

—$1050.—

$50 CASH AND $15 A MONTH.

20 MINUTES FROM BROADWAY.

Almost a half-acre, only ten minutes from auto boulevard and fast electric car line; beautifully located land, just the thing for chickens, flowers and vegetables. Water piped to every lot. Oiled streets and tree-lined parkings; in highly developed district. Over 60 pretty bungalow homes already built. We have only a limited number. See me at once. Ask for Mr. Peterson, with

JANSS INVESTMENT COMPANY.

611-613 S. Hill st.

Home 10345. Phones: Broadway 2468.

FOR SALE—

NEW TOWN OF

VAN NUYS.

Center of the famous San Fernando Valley.

VAN NUYS-LANKERSHIM 47,000 ACRES.

For a ranch (large or small,)
For an ideal home site,
For a safe and profitable investment,
For a business location,
For profitable poultry raising.

SEE AND BE CONVINCED, THERE IS NO BETTER ANYWHERE.

FREE EXCURSION FROM HEADQUARTERS, 319 SOUTH HILL STREET. COME IN AND INQUIRE ABOUT THEM.

W. P. WHITSETT,
319 South Hill street.
Broadway 3525. F2369.

FOR SALE—BARGAINS IN ACREAGE.
20 acres, sandy loam, 1-4 mile southeast of schoolhouse, car line and stores, in Baldwin Park; water can be had from 3 pumping plants at cheap rate or can be developed at 50 to 100 feet depth. Price only $375 per acre.

Five acres or more, good for alfalfa or walnuts, fronting county boulevard, with plenty cheap water. $450 and up; easy terms.

Fine one acre lots, near Masonic Home and San Gabriel Country Club. These are just the thing for your country home. Price $1950 and up, water, gas and electric lights, near car line. Terms.

Have some splendid 5 to 10-acre lots in ROSEMEAD, near Alhambra; $800 per acre and up; easy terms.
O. G. MYREN, Agent,
105 West Main street.
Tel. 32. Alhambra, Cal.

FOR SALE—

RAMONA ACRES

ADJOINING.

Fine level acres; two blocks from car line, only $1300; with graded and oiled streets, and cement curbing; good soil and ideal climate for chickens. 20 minutes from city, good car service.

$50 CASH—$10 PER MONTH.

Call at our office for full information and free trip to property. Or take Pomona or Covina car at Sixth and Main sts., get off at Garfield ave. Get car fare refund.

JANSS INVESTMENT COMPANY,
611-613 S. Hill st.
Home 10345. Phones: Broadway 2468.

FOR SALE—

50 PER CENT. UNDER THE PRICE OF ADJOINING PROPERTY.

W have 150 acres, 13 miles from Los Angeles, which must be sold, and the price is just half its value. This property fronts 2400 feet on a new boulevard, is one-half mile from electric line, close to stores, postoffice and schools. A branch line of the S.P. Ry. borders it, and will soon be electrized. 150 shares of water stock goes with the property, practically no lift to the water, and is therefore very cheap. The soil is a very deep, rich, sandy loam, and suited to every agricultural and horticultural purpose.

CHAS. F. O'BRIEN CO.,
Suite 312 Union Oil Bldg.
Seventh and Spring sts.
Main 3604. F2729.

FOR SALE—

A Square Acre
AT RAMONA ACRES.
One Block from car line.
Water, Gas, Electricity.
PRICE $1400.
$50 cash, balance $10 a month.

To go: Take Covina car at P. E. station or on Main st. Get off at Garfield ave., where I have branch office, or come to main office for further information.

FRANK V. MARSHALL,

Bdway. 3299. 228 Story Bldg. F6672.

FOR SALE—SUBURBAN HOME BARGAIN.
HOUSE—11 rooms, large bath, 2 toilets, 4 large bedrooms, sleeping porch, cellar, gas, electricity, modern.
1 acre of ground. 75 citrus and deciduous fruit trees, berries, grapes, alfalfa, roses, lawns.
Located near PASADENA, ON HIGH GROUND, beautiful mountain view, oak trees, two car lines, near church, school, stores.
Improved—walks, street work, chicken yards, barn.
Price, see OWNER, easy terms given,
514 Hibernian Bldg.
F7048; Main 3497, or Pasadena R.F.D. No. 1.
Colorado 4005.

FOR SALE—
$1400 FOR
CLASSY, NEW, MODERN BUNGALOW.
Large Lot, 100x186.
I must sell this home before December 5. Hence this low price. Located near Alhambra, only 28 minutes from downtown. Rich, loamy garden soil for fruits, vegetables and flowers; will raise anything. Great location for poultry; with room for tennis court. An unsurpassed view. $100 down and $10 monthly.
Have three other bargains. See me at once.
EMIL FIRTH (Owner,) 346 Broadway.
Main 2543, Home 60167.

FOR SALE—
FOR A QUICK SALE.
An acre for $500. My terms are $10 cash and $10 monthly. Artesian water and gas. Good soil for garden, fruit, poultry, rabbits, etc. Near school, church and stores. Nice view of mountains. Address N, box 349, TIMES BRANCH OFFICE.

FOR SALE—
LARGE LOTS, 50x240.
MUST BE SOLD AT ONCE.
Have two lots, 50x240 each, covered with fruit trees in full bearing, close to car, in Alhambra near High School and in fine residence district. Easily worth $1200 each, but can deliver for $850 on good terms.
H. L. HUBBARD,
CALIFORNIA REALTY CORPORATION,
O. E. Farish, President.
353 South Hill street.
Home 60286. Main 2888.

FOR SALE — A LITTLE LAND AND A LIVING surely is better than desperate struggle with any result. Read the literature of the Little Landers Mountain Village, 2000 feet above sea level, only 16 miles from Los Angeles. Call or write for it. HOUSE OF THE LITTLE LANDERS, 929 South Figueroa street; or, branch office, 100 Chamber of Commerce Bldg., or at the Land Show this week.

FOR SALE—
LITTLE ALFALFA FARM, $500.
Size 130x305. Absolutely level. Good stand of alfalfa. Pure water piped for irrigation and domestic use. Lovely view. Rich soil, excellent place to raise poultry, garden truck or fruit. Close to boulevard. Small payment down gives responsible party possession. balance $10 monthly. Address N, box 346, TIMES BRANCH OFFICE.

FOR SALE—ACRE BARGAIN. ACRE BLOCK near Venice Short Line and adjoining Culver City on north. Forced to sell at once on account of reverses. This is a really beautiful block, 200 feet frontage on through street, between Washington and National Blvds. East front. Address M, box 327, TIMES BRANCH OFFICE.

FOR SALE—
LARGE SUBURBAN LOTS.
60x180, half block of Vermont and yellow car line. Sidewalk, curb, high elevation. Price $500.
100x260 one block of Covina electric near Pomona Acres. Trees, gas, electricity. $600.
"It Pays to See Us."
EDWARDS & WILDEY COMPANY,
Main 9307. 315 Black Bldg., 4th and Hill. 10767.

FOR SALE— Suburban Property.

FOR SALE—PERSONALLY SELECTED SUBURBAN homes; descriptions guaranteed accurate.

5-ACRE HOME $6500; terms. Near-by suburban town, 5 acres, 7-room modern bungalow, sleeping porch, barn, cement floor, well, windmill, tank; 175 full-bearing peaches; many apples, plums, pears, 20 oranges, 3 loquats, Japanese persimmon, 175 table grapes, palms, fan palms, pepper trees, roses; acre alfalfa; garden; 5 shares water.

5-ACRE HOME $3500; terms. ¾ mile Monrovia, 4-room California house, barn, chicken corrals, 2 acres oranges, 2 acres alfalfa, acre corn, garden, citrus soil, valuable water right.

LANKERSHIM 5-ACRE ORCHARD $4500; terms. Full-bearing peaches, apricots, plums; average crop $750; 4-room California house, extra sleeping room, barn, chicken corrals, well, windmill, tank; wagon, horse, Jersey, chickens, implements.

DOWNEY 4-ACRE ORCHARD $4000; terms. 4-room California house, barn, well, pumping plant, tank; palms, lawn, roses; gas and electricity available; 180 figs, 65 peaches, 50 plums, 20 apples, 18 quinces, 4 apricots, berries, grapes, garden.

BURBANK SCENIC HOME $3000; terms. Two acres, two blocks electric, four blocks high and grammar schools, six-room and bath, barn, some fruit, city water.

I specialize in suburban homes with incomes.
IRVINE W. BIGGAR,
Main 219. 427 Union Oil Bldg. F1383.

FOR SALE—
2½ ACRES.
13 MILES FROM PACIFIC ELECTRIC DEPOT.
On a boulevard, now under construction, fine, deep, rich soil, suitable for every purpose; plenty of cheap water under pressure; close to stores, postoffice, schools, churches and electric lines; an ideal location for small suburban home. The price under that of adjoining property.
CHAS. F. O'BRIEN CO.,
Suite 315 Union Oil Bldg.
Seventh and Spring sts.
Main 3604. F2729.

FOR SALE—ONE OF THE MOST ATTRACTIVE suburban properties about Los Angeles, nearly 6½ acres, situated one block from the Glendale line, less than twenty minutes from Broadway. This place was improved twenty-five years ago and now has fine palm drive, beautiful shade trees, choice shrubs and flowers. Nearly three acres in fruit, oranges, lemons, grapefruit, peaches, plums, prunes, apricots, grapes, guava, berries, etc. Extensive poultry plant, pretty arroyo with oak, sycamore and other trees. Many other attractive features you will appreciate upon seeing the place. Very comfortable seven-room house. An ideal location for a modern, medium size hotel or sanatorium, and I will sell one-third or one-half interest and join purchaser in erecting same. Price for all $18,000, one-third cash. Address O, box 576, TIMES BRANCH OFFICE.

FOR SALE—
POULTRY AND FRUITS.
If you want to establish yourself in a profitable business of your own, let us show you VAN NUYS ACRES, where poultry and fruits will pay you handsome profits. Petaluma poultry expert now located there to SHOW YOU. 2½ acres and up, with water. Excursion from 319 SOUTH HILL STREET.

FOR SALE—OR EXCHANGE—DID YOU SAY YOU wanted a suburban home? Yes! Well, I have a fine modern 8-room house, grounds 292x607; only 25 minutes to my house by car or auto. Electric car line on one side, streets on two sides and boulevard on the other side. This is a fine business corner. I also have a variety of trees and flowers. I want a nice 4-flat building in a good location.
J. C. FLOYD,
215 Mason Opera House,
Phones: A1844. Main 1945.

FOR SALE—MUST SELL QUICK.
ONLY $725.
My beautiful acre lot, 12 miles from Fourth and Broadway, 1400 feet elevation. Water, soil and transportation ideal. Most suitable valley in Southern California.
LET ME SHOW YOU
adjoining property sold for $1000 per acre.
R. M. ALLEN. A5010.
508 Grant Bldg. Main 4590.

FOR SALE—TO ANYONE WHO WANTS A BEAUtiful foothill country home, only 6 miles from First and Spring. 11½ acres of land, beautiful 9-room bungalow, beamed ceilings and modern in every way. This is nothing cheap, but a valuable piece of property. Don't answer unless you mean business. It will take $25,000 to swing my equity, or will sell on easy terms on contract. Address R, box 144, TIMES OFFICE.

FOR SALE—BEST BUY IN BURBANK. TWO acres, good, new 4-room plastered bungalow; fine well; sandy loam, growing 60 peaches, 5 plums, 2 apricots, 1 walnut, all full-bearing; 20 peaches, 4 apricots, 2 pears, two years old. Ample garden room. A bargain at $2800; terms. IRVINE W. BIGGAR, 427 Union Oil Bldg. Main 219; F1383.

FOR SALE—MONROVIA ACRES.
We have a tract of 100 acres, close to electric line, which we can sell from 2½ acres up, 25 per cent. down, balance to suit. Fine soil, abundance of cheap water. Suitable for fruits, alfalfa, etc. A fine place for suburban homes, chicken ranches, etc.
J. H. BALLAGH, 417 Central Bldg.

FOR SALE—DO YOU WANT A WALNUT ORCHARD with trees in full bearing; a small house, pumping plant, fine soil, on Santa Anita avenue, about 1½ miles from the railroad station at Arcadia? 12 acres; 8 in walnuts, balance family orchard, vines, etc. Call at 602 FROST BLDG., N.W. corner 2nd and Broadway. Phones: Main 3777; A2649.

FOR SALE—OR EXCHANGE—SUBURBAN HOME, strictly modern in every detail, furnished fine. Garage, beautiful lawn. Price $4000. Mortgage $1500, runs 5 years, 7 per cent. MRS. MOORHOUSE, 704 Union Oil Bldg.

FOR SALE—I OWN AND WILL SACRIFICE. SELL way under value; 7½ acres located in Altadena, close to car and on paved blvd. This is a bargain; will give terms. (Owner.)
707 DELTA BLDG.,
F2734; Main 3548.

FOR SALE—13½ ACRES ON BOULEVARD, BURbank, solid to alfalfa, $8100, terms; also 10 acres alfalfa, pumping plant and buildings, $7500, terms. 10 acres Van Nuys on Sherman way, 9-room modern, snap $9000. JUSTEMA & M'MILLAN, 407 Consolidated Realty Bldg. Bdway. 316; F7308.

FOR SALE—
15 acres of good level land, one block from San Fernando boulevard and two miles from Burbank. Must sell at the sacrifice price of $2250. Easy terms.
BROWN & RAYMOND, Mgrs. Acreage Dept.,
PEARSON & CORDARY,
Main 1876. 604 Hollingsworth Bldg. A5257.

FOR SALE—IN MONROVIA, A BARGAIN. CLOSE in, 5 large lots, 6-room house, very large barn. The vacant portions of the lots are covered with fine fruit trees of all kinds. Price $3000, 1-3 cash. J. H. GURMAN, 504 Mason Bldg. F2320.

FOR SALE—40 ACRES, ONLY 45 MINUTES OUT, on the Santa Ana electric. Lands in the vicinity held at $300 to $700. Can get this now for only $200 per acre. Will divide. RICHEY, 430 Douglas Bldg.

FOR SALE—IN SAN FERNANDO VALLEY. FOUR acres, $500. Five acres, $1500. Ten acres, $1700. 16 acres, $1500. Four acres, improved, $1500. 10 acres improved, $2200. All with water, and on reasonable terms.
CARL FISHARD,
608 Union Oil Bldg.

FOR SALE—

RAMONA ACRES.

Going East on account of sickness; will sell my five-room plastered house and square, level acre for $1800; easy terms. See W. J. FABLING, 611 S. Hill st. Home phone 10345.

FOR SALE—FIVE ACRES CLOSE TO VAN NUYS, Cal., house and well, snap, $3300. BAKLEY, Hollywood 417; 59373.

FOR SALE—10 ACRES, 1-4 MILE S.W. OF NEWmark, half way to Whittier, at $100 less per acre than any in 5 miles. PHONE F3473.

Monrovia.

FOR SALE—SIX-ROOM BUNGALOW IN BEST RESIdence district of Monrovia, never occupied, solar heater, built-in features, disappearing bed, china closet, buffet, bookcase, cupboard, cooler, screen sleeping porch, good cellar, will give rare bargain for sale this week. No exchange. Call or address D. L. KEMPER, 115 E. Greystone ave., Monrovia.

FOR SALE—A BEAUTIFUL, MODERN, NEW, 8-room house, in Monrovia; every known convenience; best location. Will sell at a sacrifice or exchange for alfalfa ranch. Address OWNER, 227 North Ivy st., Monrovia, Cal.

FOR SALE—LOT 6, BLOCK R, ON CAR LINE, between Ivy and Sharlet, cheap for cash. J. L. STAFFORD, San Gabriel.

Gardena.

FOR SALE—
$2500—½ acre, 7-room modern bungalow, fireplace, gas, electricity, lawn, fruit trees, garage, corrals, close car and Agricultural High School; only $200 down, balance like rent.
GARDENA REALTY CO.,
A2482. 435 I. N. Van Nuys Bldg.

FOR SALE—7-ROOM HOUSE, MODERN, CEMENT walks, driveways, garage, fruit trees, etc. Terms easy. A bargain to quick buyer. Owner, F. S. THOMPSON, box 180, Phone 214, Gardena.

FOR SALE—4-ROOM HOUSE AND LOTS, OR UNimproved lots four blocks from Redondo car line, 2 blocks from Western ave., soon to be boulevarded; fronting on good oiled road. Address B. W. DE HART, Gardena.

Van Nuys.

FOR EXCHANGE — 10 ACRES BETWEEN VAN Nuys and Owensmouth, fronting on boulevard and electric car line, price $7000; will consider well-located residence, Hollywood, or Wilshire, up to $8000; pay cash or assume difference. A. H. POTTER, 435 S. Hill st., Main 1460. A4275.

FOR SALE—AT A BIG SACRIFICE. MY EQUITY in five acres adjoining town of Van Nuys, need money and will sell below cost if sold next few days. Address O, box 425, TIMES BRANCH OFFICE.

FOR SALE—WILL SELL $2300 MODERN NEW bungalow on West F street, for $2000; this is a snap. FRANK A. SANDER, 252 E. First st., Long Beach.

FOR SALE—FIVE ACRES FINE, RICH LAND WITH water, near Van Nuys, only $325 per acre; great bargain. SCOTT, 417 Union Oil Bldg.

Huntington Park.

FOR SALE—CASH BARGAIN, BEAUTIFUL SOUTHwest corner property, including three lots, near center of Huntington Park, 157½ feet on Randolph blvd. by 150 ft. on Stafford; $2500 cash net. Address L. S. ROBINSON, 610 East Fourth st., Los Angeles.

Realty Liners.

FOR SALE— Suburban Property.

Glendale.

FOR SALE—AT GREAT BARGAIN, I OWN AND offer for sale one of the finest homes in the city of Glendale, new and strictly modern, hardwood floors throughout, 2-story chalet, 4 large, airy bedrooms on second floor, the living-room is 30 feet wide. Large cabinet kitchen with hood over stove, spacious breakfast-room, large cement basement, furnace heat, high grade wall paper and decorations throughout. The location is ideal. Being just off of Brand boulevard on Main, paved boulevard, this place was built for a high-class home and must be sold immediately. My price has been $6500, but less money will take this place as it must go quick. So see me at once and arrange to see this beautiful home. Will arrange terms.
Phones: F2734. J. F. STANFORD, owner,
Main 3548. 707 Delta Bldg.

FOR SALE—GLENDALE BARGAINS.
$1200—100x150, 3 blocks car.
$1300—3-room and bath, gas; 1½ blocks car, $250 down, snap.
$3250—Cost $3750 to build; new and modern; block car. Choice buy. $500 down.
$4500—2½ acres, improved on new car line; 12 good lots in this. Better investigate.
$2800—$500 down, 5 rooms, garage, modern; lot 50x175. Block car.
MELROSE, 522 Van Nuys Bldg. Main 5877; 60566.

FOR SALE—IN GLENDALE—5-ROOM BUNGALOW, with bath and screen porch, flowers, lawn, trees, cement walks, everything in first-class condition; hardwood floors, built-in features, two dressers, one chiffonier, dining-room, buffet, bookcase, desk, seats, closets and lots of cupboards. House finely finished throughout. Price $3500, $300 cash, $35 per month. Will exchange for small business. 1551 HAWTHORNE ST. Phone 581R evenings.

TO LET—IN GLENDALE, LOMITA AVE., CLOSE to car line, 8-room modern house; hardwood floors. Flowers and shrubbery. Lot 100x175 feet. A fine home for some one. Rent $35 per month. For further particulars see
MARY L. DRINKWATER,
525 Byrne Bldg.
Phone—Home A3930.

FOR SALE—BIG SACRIFICE, I AM BUILDING A strictly modern bungalow of 5 large rooms and bath, on large lot, just 1½ blocks from electric line, in Glendale. Price only $3250. Well worth $3500, but need some money. Will make easy terms. Buy now and have house finished to suit. J. F. STANFORD, owner, 707 Delta Bldg. Phones: F2734. Main 3548.

FOR SALE—OR EXCHANGE—BUSINESS AND RESidence property in Glendale and Eagle Rock; also acreage in Verdugo, Crescenta, and La Canada; I list only bargains and will be glad to figure on any exchange where property is not inflated. HARRY DUEY, First National Bank Bldg., Glendale. Sunset 1072.

FOR SALE—THE LITTLE LANDERS MOUNTAIN village, 2000 feet above sea level, is only nine miles to the northwest of Glendale. Call or write for literature. Home of the Little Landers, 929 S. FIGUEROA ST., or branch office, 100 Chamber of Commerce Bldg., or at The Land Show this week.

FOR SALE—GLENDALE, GOOD SIX-ROOM HOUSE, two blocks from P. E. railway, lot, 65x145; fine residence location, bearing fruit trees and shrubbery. SHERER & PARKER, phone Glendale 1054. Only $2750.

WANTED AT ONCE—GOOD TENANT IN MY 5-room home for 6 months. $30 month. Worth $35. MRS. S., 1659 RUTH ST., North Glendale.

FOR SALE—MODERN FIVE-ROOM BUNGALOW, lot one-third acre; street work in, $3000; terms $400 cash, balance like rent. Phone GLENDALE 221R, or call 1552 Pioneer drive.

FOR SALE—OR PART EXCHANGE. 200-ACRE foothill ranch, resort, gentleman's estate or sanitarium site; 18 miles north of Los Angeles; 2000 feet elevation; 75 acres cultivated; good buildings. Water. Owner, 642 W. 32ND ST.

FOR SALE—OR RENT—UNFURNISHED 5-ROOM bungalow, lawn, flowers, good location near car and school; rent $20, water paid. 1659 RUTH ST., North Glendale.

FOR SALE—6-ROOM BUNGALOW AT 1116 CHESTnut. Built about 3 years. Lawn, driveway, garage, fruit trees and berries. Lot 50x175. Want $1150 cash and assume $2500 mortgage. Key at 1112 CHESTNUT, or call Vermont 603.

TO LET—FURNISHED MODERN 6-ROOM BUNGAlow, sun room, built-in effects, one block from P. E. depot. 339 ORANGE ST., Glendale.

FOR SALE — OR RENT — BUNGALOW CORNER Ethel and Louise, rent $15 month. Sale $2500; $50 cash, balance $20 month. FRISBIE, 10685, Main 6661.

Eagle Rock.

FOR SALE—
The Edwards & Wildey Co., during the last eight years, have handled nearly three million dollars' worth of Eagle Rock property, in nearly every case these transactions have been made at a most substantial profit to our clients. NOW is the time to buy Eagle Rock real estate. We offer the properties below, as absolutely the best buys in Eagle Rock:

LOTS

FIFTY-FOOT LOT ON GLEN EYRIE, TWO blocks from car line, about three from Occidental College Campus. Perfectly level, all street work done and paid; price $475; $50 cash.
COLORADO BOULEVARD LOT, 50x150, surrounded by fine homes, street 120 feet wide and paved; price $900; terms.
ONE ACRE LOT, 115x400, on well improved street, lot level and covered with fruit trees, $2000 cash.

HOUSES

BEAUTIFUL NEW BUNGALOW IN Harvard Park, Eagle Rock's exclusive bungalow district. One block from car, two blocks from Occidental College. Stone-paved street, large lot, beautiful surroundings. Fine large exceptionally well arranged rooms, price $2850, $300 cash.
NEW COMPLETELY FURNISHED 6-ROOM bungalow, lot 50x140 to alley. Centrally located on street 120 feet wide, east front. House never been occupied, is completely furnished in high-grade oak and mahogany furniture. Owner must sell and will deliver for $3950, about $500 cash.

ACREAGE

IT IS ALMOST IMPOSSIBLE NOW TO secure choice acreage in the Eagle Rock district. Outside of the two properties quoted below, we know of nothing to be had at a price to ensure large profits:
SIX AND ONE-HALF ACRES, MAGNIFICENT table land, adjoining properties of the Huntington Land Co. Splendid views in every direction, just off boulevard, and only two miles to the heart of Pasadena. Price $1000 per acre.
FOURTEEN ACRES, WELL LOCATED AND VERY scenic, many large live oaks. On all sides property is improved and built up. Convenient to two 5-cent car lines. Price $1000 per acre, ⅓ cash.
We sell more Eagle Rock property than all other agents combined, if you know Eagle Rock values, the above may suggest a reason.
"It Pays To See Us."
EDWARDS & WILDEY CO.,
515 Black Bldg., 4th and Hill.
Eagle Rock Office—Cor. Central and Colorado.
Mr. H. S. Bourne, Mgr.

FOR SALE—
For SNAPS in Eagle Rock Valley see
FLORISTAN HEIGHTS TRACT.
Large residence lots, $400 and up.
You pay no interest and no taxes; we will build for you on very easy payments; better look into this, don't put it off too long.
E. BECKER, Sole Agent, 219 Central Bldg.
Branch office at end of Eagle Rock car line.

FOR SALE—OR EXCHANGE—1 TO 8 LOTS WITH new bungalow, on car line, near Occidental College. This property will soon advance as college opens Jan. 1, 1914. See owner, F. E. BOOTH, P. O. box 1382, Los Angeles, or Phone 60222 this week.

Alhambra.

FOR SALE—
HOME FOR A GENTLEMAN.
Adjoining Alhambra and the Country Club of San Gabriel. Exclusive, seclusive and beautiful. We have 5½ acres, partly on the Arroyo, partly level, capable of any artistic effects. The place is improved with a beautiful modern bungalow, and the grounds are in bearing fruits of every kind; the ground can be immediately subdivided into city lots, but it's a home and it is the only one of its kind in the location. Now we are going to sell this place at $14,000 less than it's worth.
Are you the man?
$16,000 takes it, ½ cash, it's worth $30,000.
See R. G. FIELD CO., 4 West Main st.
Exclusive Agents.

FOR SALE—LOT 100-FT. FRONT, 9-ROOM MODern 2-story house, a fine home place, six hundred feet from business center. Worth $6500, for $4800. Want $600 cash at once. No more cash on principal for 2 years.
5-room modern bungalow in Highland Park, $2000, on small payments or will take automobile for $800, as first payment, balance on easy payments.
Alhambra car to Wilson ave., E. W. GRIFFIN CO., Real Estate, in Garage Bldg., 620 West Main st.

FOR SALE—
BIG SACRIFICE.
Cozy 5-room cottage on good street, with large lot, 50x240, covered with assorted bearing fruit trees. This ideal little home must be sold, as owner has to go north. Price $1600, small payment down, balance like rent. Come out, bring your wife, and own your own home. See JESS N. RUSSELL, Sole Agent, corner Main and Marengo, Alhambra. Take Alhambra car to Marengo ave. Open Sunday.

FOR SALE — EXCEPTIONAL SNAP. BEAUTIFUL new modern 6-room bungalow with sleeping porch, large garage, community drive and lawn on prettiest street in Alhambra. Hardwood floors throughout. Gas and electricity. Three minutes' walk to car line, with 20-minute service. Lot 50x190. Terms if desired. Address O, box 431, TIMES BRANCH OFFICE.

FOR SALE—¼ ACRE IN BEAUTIFUL ALHAMBRA. Sidewalks, curbs, street work and ornamental lights in and paid for. Ideal for chicken ranch. This is $250 under value. Let us show this tomorrow.
J. L. MILLS REALTY CO.,
527 Van Nuys Bldg., 7th and Spring sts.

FOR SALE—OR EXCHANGE—HOUSES AND LOTS from $2000 to $8000, that are absolute bargains. Will take Los Angeles residence. See N. W. BURROWS for Alhambra bargains, 408 Douglas Bldg., Third and Spring sts. A5508.

Inglewood.

FOR SALE—4200 ACRES IN 5-ACRES AND UP, AT West Inglewood, the best land now ready; water to every tract; long time; come and see before opening day; all kinds of deals, rents and exchanges. E. A. SPAULDING, The Land Man, Inglewood.

FOR SALE — 6-ROOM MODERN SWISS HOME, large lot, garage, half block from car, 5c fare, book ticket, 3 blocks from high, grammar schools, $34, half cash or clear lot to $800, balance cash; assume. 605 COMMERCIAL ST., Inglewood.

Hawthorne.

TO LET—RANCH, 35 ACRES, RESERVOIR HOLDing 40,000 gallons, cement reservoir, pipes for irrigating; 18 acres in alfalfa; all well fertilized; 3 miles from city limits of Los Angeles, 1 mile east of Hawthorne. Horses for sale. Call Sunday and Monday. Inquire at Hawthorne for J. F. METSGER.

FOR SALE— Suburban Property.

Altadena.

FOR SALE—IF YOU ARE INTERESTED IN ALTAdena property, and would buy 7½ acres at absolute sacrifice, see owner of property and get bargain worth considering. (Owner.)
C. B. STANFORD,
F2734; Main 3548. 707 Delta Bldg.

FOR SALE—IF YOU WANT TO BUY OR TRADE for Altadena property. Write or come and see me as it is my SPECIALTY.
N. JAY GREEN,
N. Lake ave. Altadena.

Beverly.

FOR SALE—SEVERAL VERY CHOICE, LARGE lots in the best part of Beverly Hills, near hotel and park, at attractive prices; splendid for investment or homes; also fine, nearly new, modern residence. It will pay you to see us before buying. W. C. CAMPBELL & CO., 6810 Hollywood Blvd. Phone 57202.

FOR SALE—WILL SACRIFICE SIGHTLY LOT 100x350 ft. on Beverly drive for quick sale. Phone 568862, or address O, box 578, TIMES BRANCH OFFICE.

Burbank.

FOR SALE—A FINE 20-ACRE ALFALFA RANCH, near Burbank, improved with new modern bungalow and large storage hay barn, new pumping plant, abundance of water, the very best of soil and a big income producer, the crop will show the test. Will sell reasonable. J. J. MORGAN, owner, corner Hollywood Blvd. and Morgan Place. Phone 59080.

FOR SALE—THE FOLLOWING PIECES OF PROPerty on or near San Fernando Blvd.
One acre with water, $650.
Five acres, $300 per acre; on blvd.
Ten acres, $300 per acre; just off blvd.
Ten acres, $450 per acre; on blvd.
Twenty acres, $400 per acre; just off blvd.
A1604. H. M. ENGEN,
Bdwy. 392. 204 Bradbury Bldg.

San Gabriel.

FOR SALE—9 ACRES AT $200 PER ACRE; $10 acres at $350 per acre; 12-acre orange and lemon grove, fine trees, $750 an acre. All this property 7 miles from Los Angeles. Beautiful walnut groves, 24 acres, 20 acres and 10 acres, highly improved; will exchange for city income. Hundreds of others. If you want to sell or exchange, see JOHN REIFER, 111 So. Broadway. Phones, Home A1434, Main 5781.

FOR SALE—10 ACRES IN SAN GABRIEL VALley, at $300 per acre; the biggest snap in the valley. I am the owner and need money. Adjoining land held at $400 per acre. A. CRAIG, 508 Van Nuys Bldg. F3799. Broadway 1922.

FOR SALE—6, ALSO 13 ACRES, 7 MILES OF city, high, grand view, fronting paved boulevard. Elegant country home site. $950 acre. Address BOX 868, Los Angeles.

South Pasadena and Oneonta Park.

FOR SALE— —FOR SALE—
BEAUTIFUL HOME SITES.
Corner of Hague and Oak streets, $1800 and up, well restricted, close to car line, are all large and choice building sites; easy terms and much below the market. Investigate this excellent property.
Main 1093. HARRY M. JOY, F1093.
405-9 Trust and Savings Bldg.

FOR SALE—SIX-ROOM MODERN SWISS CHALET, up to date in every respect, located only five blocks from Short Line, Elm avenue. Plenty of room for garage. Cost to build over $6000. Will sacrifice if taken at once for $5500. For particulars address A. T. STEDMAN, 601 Higgins Bldg., Los Angeles, Cal.

FOR SALE— —FOR SALE—
One acre building site.
I have an excellent building site of one acre in South Pasadena, with oak tree. Let me show this lovely property.
Main 1093. HARRY M. JOY, F1093.
405-9 Trust and Savings Bldg.

FOR SALE—$3500, EAST FRONT 6-ROOM MODern bungalow near Short Line. Hardwood floors in three rooms, first-class location, place well improved. Worth $4000.
Several good building lots at low figures.
WASHBURN BROS., 907 Fair Oaks. Home 39069.

FOR SALE — BEAUTIFUL SUBURBAN HOME, highly improved corner lot; all conveniences, built for home; to be sacrificed at $6800, on account closing estate. Don't fail to see this. HIBBARD CO., 811 Fair Oaks.

Willowbrook.

FOR SALE—ONE-HALF ACRE, 6-ROOM MODERN house, one block from Long Beach car line; a bargain; need money, price $1400; worth $2000, $500 cash, balance long time. HARRY GRANT, Willowbrook.

Palms.

FOR SALE—ACREAGE AT PALMS, 4, 8, 12, 16 OR 20 acres. OWNER, F5670.

HOLLYWOOD—

FOR SALE—
HOLLYWOOD.
$4500.
On terms, $500 cash and $45 month, including interest. New eight-room bungalow, including living-room, dining-room, library, breakfast-room, solarium, large sleeping porch, two bedrooms, disappearing bed in library, water heater and all piped for furnace. Close to boulevard. This will sell quick. If it looks good to you don't delay. Our automobiles will take you out.
COAST LAND SECURITY CO.,
216-17 Hollingsworth Bldg.
Main 3330; Home F3848.

FOR SALE—BY OWNER—
Save commission by buying from owner.
Extraordinary special sale of Hollywood home.
$4400 buys if bought direct from owner, 8-room Hollywood home, one block from Hollywood's magnificent castles, 1943 Vista del Mar avenue, half block from Franklin avenue car line. Snap.
Only $500 cash, balance $40 monthly.
DR. SCHLOESSER, owner, 1904 Argyle, 57697.

FOR SALE—THE BEST, WELL-BUILT, WELL-arranged, and well-decorated, 10-room house in Hollywood, at $12,000. Located at 1754 Taft ave. House open Sunday from 2 to 5 p.m.

FOR SALE—
BEST BARGAIN IN HOLLYWOOD.
Beautiful new stucco house, finely finished, 11 spacious rooms, sleeping porch, gas furnace, Ruud water heater, burglar alarm. Lot 100x190. Just off boulevard. Lemon and other fruit trees. Property cost $16,000. Will take $12,000. See owner, 1028 UNION OIL BLDG. F3402.

FOR SALE—A NEW 8-ROOM 2-STORY BUNGAlow north of Hollywood boulevard, east front, at bedrock price. MORGAN INVESTMENT CO., Corner Hollywood Blvd. and Morgan Place. Phone 59086.

FOR SALE—HARDY FLYER NO. 1. BARGAIN ON the face of it. Make cash offer. 10-room residence and four lots; orange trees, grapefruit, lemon, peach, etc., acacia and pepper trees, in front park.
D. HARDY, 1105 Hollingsworth Bldg.
Sixth and Hill. Phone Main 3200.

FOR SALE—LOVELY MOUNTAIN HOME CLOSE in, very sightly, 98x100. New, modern 4-room bungalow, unobstructed view of all San Fernando Valley and Los Angeles, in Hollywood Park. Will take $1200 spot cash. Lots alone worth the money. Must sell. For information phone HOME 59614.

FOR EXCHANGE — HOLLYWOOD PROPERTIES. We have the largest listing of HOLLYWOOD property for exchange that there is in the city. SEE US.
E. CLARKE COMER CO.,
1705 Cahuenga Ave., Hollywood.
Hollywood 384. 579372.

FOR SALE—BY OWNER. INCOME PROPERTY. 2-story double bungalow completed last April. Owner occupies downstairs, upstairs rented unfurnished $45. Lawn, flowers, shrubbery. Must sell. PHONE 579188 afternoons.

TO LET—7-ROOM BUNGALOW, COMPLETELY furnished, north of Hollywood Blvd. Reasonable rent. MORGAN INVESTMENT CO., Hollywood Blvd. and Morgan Place. Phone 59086.

FOR SALE—CHEAPEST LOT IN HOLLYWOOD, 45x140, east front; level, curbs, sidewalk, graded street, high ground north of boulevard; 4 blocks from Hollywood car; only $650. HUSSEY, 1511 Maubert ave. Hollywood 175; 599247.

FOR SALE—BY OWNER, IN BEAUTIFUL HOLlywood, at a great sacrifice, a new 6-room bungalow, strictly modern, worth $4200, will sell for $3150 cash or $3350 on time. A snap. See owner, 5307 LA MIRADA AVE.

FOR SALE—MY BEAUTIFUL BRAND-NEW SIX-room bungalow, choicest location, price $4950, good terms to right party. 1538 Vista st., north of Sunset Blvd., one block east of Gardner Junction. Owner's PHONE 579205.

FOR SALE—RIGHT OFF WESTERN AVENUE IN northwest, a fine, big residence lot.
$750
H. D. CANNE, corner Western avenue and Santa Monica blvd. 59152.

FOR EXCHANGE—
Have a bungalow worth $5000 in North Wilshire to trade for vacant property in Hollywood. Address O, box 418, TIMES BRANCH OFFICE.

FOR SALE—ELEGANT NEW 6-ROOM BUNGALOW and garage, fine location. Will sacrifice $700 below value. Construction best. Here's a bargain. Owner. Phone HOLLYWOOD 2142.

FOR SALE—DECIDED SNAP. $3300, S.E. CORner Franklin ave. and Morgan Place, 73x186, extra choice. Speak quick. Owner, 411 CHAMBER OF COMMERCE. Tel. F5545.

FOR SALE—SWISS CHALET, NORTH HOLLYWOOD blvd., 2-story, 6 rooms. Bargain from owner. $3900. 1917 BRONSON AVE. Hollywood 364.

TO LET—3, 4, 5, 6-ROOM APARTMENTS, FURnished, or unfurnished, $15 to $30, close to car line. GOWMAN, Hollywood 1812.

TO LET—UPPER AND LOWER SIX-ROOM FLATS, just completed; 1762 NORTON AVE., Crescent Heights, Hollywood.

HOLLYWOOD

FOR SALE—IF YOU WANT TO LOCATE IN THE most exclusive, high-class, well-restricted tract in Hollywood, see the Taft Hollywood Subdivision, located on north side Hollywood Blvd., between Wilton Place and Van Ness ave.
FOR SALE—East front lot, on Taft ave., north of Hollywood Blvd., 50x135. $1950. Between 2 car lines.
FOR SALE—New bungalow, 5 rooms and bath, lot 50x135; price $3000. Terms, $300 cash, balance $25 per month.
FINE HOME—Practically new, modern house, 8 rooms and bath, lot 50x140; price $6750; terms, $500 cash, balance to suit.
BUNGALOW—4 rooms and bath, practically new and up to date; lot 70x104; fine location; price $4000.
WANTED—TO TRADE—A 9-room house, on a corner lot, 50x175, for a 4 or 5-room bungalow and lot in Hollywood. No money necessary.
HAVE Wilshire home, worth $70[illegible], to exchange for Hollywood vacant or improved property.
FOR LEASE—An elegant, 11-room, furnished home, located on a sightly corner on Hollywood Blvd., west of Hotel Hollywood, containing a large reception hall, sleeping porch, finished attic, with hardwood floors, breakfast room, and a basement with an oil furnace; the place has a large garage with a cement floor, containing two servants' rooms and an underground gas storage tank. The grounds are beautifully improved and the house well furnished.
TAFT REALTY CO.,
F2352. 318-319 Story Bldg. Main 9319.
Hollywood Office, Taft ave. and
Phone 59045. Hollywood Blvd.

FOR SALE—
$875.
Lots at wholesale prices.
Heart of Hollywood.
We offer all of twenty-one lots, 50x150, including three corners, for special price of $875 each, net cash. These lots are not filled but are fine level ground ready to build on. On car line, close to school and boulevards. In good neighborhood, containing choice homes. Trees planted, curb, sidewalks and street in. Lots in vicinity sell for $1200 to $1500 and up. These lots should be resold by purchaser within thirty days at profit of 30 per cent. or more. Come in and let us tell you about it. This is a fine chance for builders or investors.
COAST LAND SECURITY CO.,
Hollywood to Ocean Acreage,
216-17 Hollingsworth Bldg.
Main 3330; Home F3848.

FOR SALE—
ROSELAND ACRES.
One to five-acre home sites in the foothills of Hollywood; every site is planned for its magnificent view of Los Angeles and the ocean.
$5000 to $10,000 building restrictions, make this tract exclusive; private streets, with all electric and telephone lines to be laid in conduits. One and one-half acres in center of tract dedicated as private park, with lawns, flowers, double tennis courts and playground for children; very accessible, two car lines within one and two blocks of tract; One $50,000 home on tract, with two more under construction. Only six sites left. Do you realize the possibilities of foothill property? Parties wishing to investigate this tract call owner, HOLLY 126, Sunset phone.

FOR SALE—
EXTRA SPECIAL.
$3750. $1250 CASH.
Must be sold this week. Owner moving East. Beautiful bungalow home, one blockk from Hollywood Blvd., in West Hollywood. East-front lot 50x140; 6 large rooms and bath, large living and dining-room with hardwood floors, 3 big bedrooms with large closets, standard plumbing, full cabinet kitchen, beautiful lawn and flowers, orange, lemon, peach and apricot trees, all bearing, decomposed granite soil. This is an ideal home in a splendid location, actually worth $1000 more money. Come quick if you want it.
JOHN A. MONINGER,
1707 N. Cahuenga Ave. Phones—Hollywood 1136; residence, Hollywood 1411.

FOR SALE—HOLLYWOOD—BEAUTIFUL SEVEN-room bungalow, with every possible feature for beauty and comfort; nicest one in the city for the price, $6500.
FOR SALE—CHEAP—HOMES—4 rooms and bath, $1900; $300 cash, $20 per month.
4 rooms and bath, new, $2150; $300 cash, $25 per month.
6 rooms, modern, $3500; $200 cash, $30 per month.
For homes with comfort and the right prices, SEE
E. CLARKE COMER CO.,
1705 Cahuenga Ave., Hollywood.
Hollywood 384. 579372.

FOR SALE—HANDSOME HOLLYWOOD HOME. Modern 8-room house, built by day labor of extra selected material, hardwood floors throughout, tile floor in bathroom, large basement and furnace, automatic water heater; garage, etc.; lot 60x170 ft., location Hawthorne ave., close to high school; nice fruit and shade trees, choicest district in beautiful Hollywood. Price $10,500.
NIMMO REALTY CO.,
6263 Hollywood Blvd., cor. Vine st.
Phones Sunset Hollywood 70, Home 57636.

FOR SALE—
HOLLYWOOD HOME.
Only $2550; easy terms.
New modern five-room bungalow, complete in every detail. Close to the foothills, with large pepper trees. If you are looking for a bargain see us. Make automobile appointment.
COAST LAND SECURITY CO.,
216-17 Hollingsworth Bldg.
Main 3330; Home F3848.

FOR SALE—HOLLYWOOD—A SNAP—
Fine apartment or flat lot close in, must sell, worth $3500, will sacrifice this week for $2500.
Also Hollywood blvd. frontage, a corner; must sell. See my agents and make offer.
Also the best court. Lot in Hollywood. 105x185.
FOR CHOICE PROPERTY AND SNAPS SEE
E. CLARKE COMER CO.,
1705 Cahuenga Ave., Hollywood.
Hollywood 384; 579372.

FOR SALE—CHOICE LOTS, WEST HOLLYWOOD. They are well located. Great view of mountains and valley.

East-front lot 50x135	$1300
East-front lot 60x135	$1550
East-front lot 50x135	$1250

Let us show them to you. Best home and fastest-growing section.
We have a true Swiss chalet, $5500. A snap.
DOW-SMITH CO.,
908 Hibernian Bldg.

FOR SALE—CHARMING SUNSHINE SWISS CHALET, best location, West Hollywood; two stories, east front, beam ceilings, oak floors, sleeping porch, sun parlor, pergola, automatic water heater, laundry trays, lawn and flowers; 5-cent fare. $5500, cash or terms.
O. PARK SMITH,
908 Hibernian Bldg.
Phones: Home F2724, Broadway 4849.

FOR SALE—A BEAUTIFUL 7-ROOM BUNGALOW, basement and furnace, in foothills of Hollywood; built different from any other. To explain all the good features is impossible. You must see. Call and investigate. Lot 50x150, half block from car. S. SCHAEFFER, 1950 Tamarind ave. Take Franklin-avenue car. Home Phone 579153.

TO LET—A FURNISHED BUNGALOW OR HOUSE, with three bedrooms, for six months, in Hollywood, above the Hollywood blvd. No children. Address N, box 379, TIMES BRANCH OFFICE.

FOR SALE—
HOLLYWOOD LOTS.
Do you want a bargain in a residence lot? We have a good one, 60x150, for $1000, fine location. Phone for automobile appointment.
COAST LAND SECURITY CO.,
216-17 Hollingsworth Bldg.
Main 3330; Home F3848.

FOR EXCHANGE—HOLLYWOOD, 5-ROOM BUNGAlow, price $3650. Will take lot in Boyle Heights as first payment, submit offer quick.
See E. CLARKE COMER CO.,
1705 Cahuenga ave., Hollywood.
Hollywood 384. 579372.

WANTED—FROM OWNER ONLY, MODERN, UP-to-date 7-room bungalow with sleeping porch, Hollywood, between Sunset and Franklin ave., to $6000, $600 cash, balance monthly. MR. GILMORE, with R. G. CARNE CO., 706 Title Insurance Bldg. Main 4556, Home 20438.

TO LET—8-ROOM CALIFORNIA, UNFURNISHED, on hill north of hotel, unsurpassed view, $20. GOWMAN, Hollywood 1812.

FOR SALE—IF YOU WANT BARGAINS, CALL 59350.
Snap, 6-room furnished cottage, well located, $5000.
Attractive new 7-room bungalow, $5000.
Cheapest lot north of the boulevard, 55x167, $1300.
Rent furnished and unfurnished houses, corner HOLLYWOOD BLVD AND KENMORE.

FOR SALE—EXTRAORDINARY BARGAIN, GOING away, will sell my new modern bungalow, $850 cash, my equity, balance $250, 7 per cent., can remain any length of time. This is giving the lot for nothing. PHONE 59614. Also lot, 50x131, $350, spot cash.

TO LET—4 ROOMS, FURNISHED, ON HILL NORTH of hotel, above the fog, 2 acres ground, $25. GOWMAN, Hollywood 1812.

FOR SALE—LOT IN HOLLYWOOD AT A SACRIfice. Good terms. Address R, box 84, TIMES OFFICE.

FOR SALE—NEW HOLLYWOOD RESIDENCE. 10 rooms; never occupied; strictly modern. Fine lot, one-half block to Hollywood Blvd. This is a handsome place, heretofore held at $12,000. Will sacrifice for quick sale.
F1090. See MR. WILBER, Main 7643.
With J. H. BALLAGH, 417 Central Bldg.

FOR SALE—FIRST-CLASS THOROUGHLY MODERN home of 7 large rooms, 3 bedrooms, every convenience, including furnace; east front lot, 80x190 feet, in Crescent Heights, West Hollywood; see owner, 467 FAIRFAX AVE., between Sunset blvd. and Fountain ave. Laurel Canyon car line. Phone F2872.

PASADENA—

FOR EXCHANGE—FIVE-ROOM HOUSE, PASAdena, rented $30, price $6500, mortgage $2500; 8-room house, Pasadena, price $2500 clear; six-room house, Pasadena, price $3500, mortgage $1000; 40 acres, Perris Valley, best water conditions, price $4000, mortgage $875; will exchange all or part for good improved land. See O. A. NICKERSON, 233 I. W. Hellman Bldg. A1313.

FOR SALE — MODERN 2-STORY HOUSE OF 7 rooms, large bathroom, two sleeping porches, gas furnace, Ruud water heater, garage, paved alley back of lot. Price $8500, half cash. No trade. Agents may list, subject to sale or withdrawal at any time without notice. 904 OAKLAND AVE., Pasadena.

FOR SALE—UNUSUAL BARGAIN, CORNER OF over 300 feet frontage, near center of Pasadena. Income $120 per month. $12,000. Cash or will take L. A. Investment stock or clear acreage as part. Address BOX 50, TIMES OFFICE, Pasadena.

FOR SALE—A STRICTLY MODERN 9-ROOM HOUSE all modern improvements, located in best residential section of Pasadena, worth $6500, will accept first reasonable offer; must have a little cash immediately. Address box 210, TIMES OFFICE, Pasadena.

FOR SALE—
Real bargain if sold this week.
Los Robles lot, 50x140, sightly,
price $775; also lot 50x100
price $475, one block from Los Robles.
Address OWNER, R. S. Altadena.

FOR SALE — OWNER OFFERS ATTRACTIVE 5-room bungalow, for $2500; best value in Pasadena; full particulars mailed to any interested party. Address box 209, TIMES OFFICE, Pasadena.

PASADENA—

FOR EXCHANGE—8-ROOM MODERN HOUSE, corner Lake ave., one block from Colorado. Price $7000; mortgage $3000; rent $40. Want Los Angeles. S. F. JOHNSON, 1000 Title Insurance Bldg.
FOR SALE—

FOR SALE— Beach Property.

FOR SALE—

Two splendid sand lots at Long Beach, each 30x100 feet; close to car line and ocean. Have sewer, gas, electricity, water, etc. Worth at least $1000 each. Will sell if taken immediately for $700 each. These are bargains. See them. Buy these direct from the owner.
FRED G. SMITH,
Suite 312 Union Oil Bldg.,
Seventh and Spring sts.
Main 3004. F2729.

FOR SALE—VACANT LOTS NEAR BEACH AND High School, Santa Monica. No objection to color. Address Owner, N, box 447, TIMES BRANCH OFFICE.

FOR SALE—LOTS 19, 20, BLOCK 11, REDONDO Villa Tract 4, $200, or trade for L. A. Investment stock at market. E. C. PARCH, Orange, Cal.

FOR SALE—$6500 HOME ON LARGE LOT, WITH all kinds of fruit trees, good garage, big lawn, in restricted section; only $5700. See FROELICH, 908 Van Nuys Bldg. Broadway 917; 12779.

Venice and Ocean Park.

GOOD RESTAURANT, DOING TEN THOUSAND dollars per year; good lease, sixteen hundred; part cash; good terms.

Gateway corner, opposite City Hall, 60x100; eighteen hundred; five hundred cash, easy terms.

Walgrove lots, near Polytechnic High School, four hundred seventy-five dollars; one hundred cash, ten dollars per month. Will double in short time.

For Exchange—House, 7 rooms and bath, furnished, four thousand dollars; will take clear lot for first payment. Easy terms.

VENICE REALTY & INVESTMENT CO.

FOR SALE—VENICE.
Property owners in Venice having property for sale, rent, lease, acreage, hotels, apartment-houses, and business chances send in your lisitng at once, rock bottom prices and terms. Handsome booklet will soon be published for free distribution in principal cities United States and Canada. No charge will be made for such services. 20 years experience in the real estate business.
Motto: "Modern methods and quick results."
EDWARD J. SULLIVAN,
Real Estate Operator and Developer,
Suite 9, Sibley Bldg.,
Windward ave. and Trolleyway, Venice, Cal.
Sunset 1412.

FOR SALE—WITH THE PIER SHORTLY STARTing and so many other improvements being made the present offers the best opportunity for safe and sane investments. $1250 corner, 1 1-3 acres. Dirt cheap. $900, good sand lot. $1800, best close-in. $2000, corner Speedway, $3000, corner Ocean Front, $3000, corner Couer D'Alene and two adjoining lots: $3750, corner Westminster and Second avenue $25,000, corner Horizon and Trolley, the only 90-ft. frontage to be had. $5000 handles.
$400, close to Washington blvd. $500, near City Hall. House and lot cheap, owner wants the money.
JOSEPH L. WALTER, Center and Speedway, Venice.

FOR SALE—BARGAIN, OCEAN FRONT LOT, ALL assessments paid, $3800.
$8000, house and lot, north of Venice, $1500 under value.
$1100, corner Del Rey, lot.
$850, lot Altair Canal.
$2250, lot Breeze avenue.
$1600, 80-ft. corner, easily worth $2000.
FOR BARGAINS SEE
ALLEN & IRWIN,
1507 Trolleyway.

FOR EXCHANGE—SEVERAL COTTAGES AND IMproved property at Venice, all clear and well rented, amounting to $30,000. Will trade part or all on one property; will assume or take unimproved, or might consider ranch if a bargain. Have the money and don't want so much scattered property to look after. Address F, box 772, VENICE.

FOR SALE—
Nice comfortable little home, all furnished, 804 Navy st., Ocean Park, $1200, terms—$50 down, $15 month.
WRIGHT & PATTERSON,
205 Van Nuys Bldg.

FOR SALE—MAKE US AN OFFER ON A FINE corner lot in Venice; owner needs money. See GEORGE, with
J. C. HOVIS & CO.,
236-7 Bradbury Bldg.
Main 8458; F5226.

FOR SALE—ON OCEAN FRONT, 7-ROOM BUNGAlow, furnished; lot 33x120, located between Rose ave. and Venice. Need money. Make offer. PHONE F1500.

FOR SALE—CORNER ACRE ON VENICE SHORT line, worth $3500; has 365 feet front. Price $2500. ALBERT WEY, R. F. D., Palms.

FOR EXCHANGE—LOTS FROM $1000 TO $1500 in Los Angeles and Venice. Wish to trade on Venice property. Will assume, large or small proposition. Address box 772, VENICE.

FOR EXCHANGE — $10,000, MORTGAGE $4000, fine income residence, semi-business property, west of trolley at Venice, take cash and smaller house for equity. See ALLEN & IRWIN, 1507 Trolley Way.

FOR SALE—ON EASY PAYMENTS OR EXCHANGE for Venice property. Good 5-passenger automobile with top and equipment. BOX 623, Venice, or Phones 1311J; HOME 4480.

FOR EXCHANGE—FINE APARTMENT-HOUSE, all private baths, best location in Venice, furnished, including ground, always full. Want L. A. property, don't care to live at beach. Address G, box 772, VENICE.

FOR SALE—SAND LOT, TROLLEY CORNER, south front on Billows, 60x98 ft. Price $3200. ALBERT WEY, R. F. D., Palms, Cal.

FOR EXCHANGE—NEW MODERN SEVEN-ROOM bungalow, Ocean Park, on best street, $4500. Lot or house in Los Angeles will be taken as first payment. H. N. HAMMOND, Santa Monica.

FOR SALE—NEW MODERN SEVEN-ROOM BUNgalow, Ocean Park, on best street, $4500. Lot or house in Los Angeles will be taken as first payment. H. N. HAMMOND, Santa Monica.

El Segundo.

FOR SALE—OWNER WILL SELL, $250 BELOW value, best business lot in El Segundo, one-half block from bank. Be sure and investigate biggest bargain ever offered. $250 cash will handle it, balance terms. A. LAYTON, 2832 Castro st., city.

Huntington Beach.

FOR EXCHANGE—WANT HUNTINGTON BEACH, have ¼ acre lot on paved street in Sawtelle, improved, with 4-room cottage, large barn, well, windmill, tank. Variety bearing fruit. $2250, mortgage $825. Want lots or small house for equity. Address R, box 228, TIMES OFFICE.

Hermosa.

FOR SALE—
HERMOSA BEACH
Continues to offer exceptional inducements to the investor; new work and improvements projected give assurance of a steady rise in property values. We have some excellent buys from $100 to $10,000. Any location desired. Call at either office for maps and particulars.
HANEMAN REALTY CO.,
417 Union Oil Bldg.
Local Office, 63 Pier Ave., Hermosa.

FOR SALE—
$850. Terms, $50 down, balance monthly; lot on Manhattan avenue; in good location; bargain.
HANEMAN REALTY CO.,
417 Union Oil Bldg.
Local Office, 63 Pier Ave., Hermosa.

WANTED—BEACH LOTS.
Have Waverley electric, $300. Trade even. P.O. BOX 793, Pasadena.

FOR SALE—ON HILL, NEAR SCHOOL, 2 LOTS for price of one; $300 cash. 426 EXCHANGE BLDG.

Long Beach.

FOR SALE—OR RENT; FINE 10-ROOM HOUSE AT Long Beach, completely furnished, gas furnace, sleeping porch, sun parlor, close in, near ocean. Call or address owner, 1437 E. FIRST ST., Long Beach.

FOR EXCHANGE — LONG BEACH, LARGE LOT with five houses, some of them furnished; income average $100 per month; bungalow or grocery, about $3000, as part; balance cash and terms. Price $9500. Address C. L. KELLEY, 443 Olive ave. Long Beach.

Manhattan Beach.

FOR SALE—ELEGANT CORNER, OCEAN FRONT, near bath-house and business section, good modern furnished house, always rented, $2700; $300 cash, balance $25 monthly. Office corner Center and Manhattan ave., open every day.
F2234 STEWART & TINKLEPAUGH. Main 2222
814 Trust and Savings Bldg.

FOR SALE—ELEGANT LOT NEAR WATER ON 16th st., Manhattan Beach, can sell far below value; owner needs money. 906 VAN NUYS BLDG.
F2202. E. J. LA FON, Main 2202.

FOR SALE—SPECIAL BARGAIN. LOT BLOCK from business street, $350 down, $10 per month. C. A. DAUGHERTY, Marine ave., Manhattan Beach. City phone, Main 4106.

FOR SALE—CHOICE CORNER LOT ON MANHATtan ave., Manhattan Beach, for sale by owner at a bargain; want cash. Address T, box 186, TIMES OFFICE.

Redondo Beach.

FOR SALE—8-ROOM HOUSE AND LOT, 40x165, to 20-foot alley. A beautiful with all modern conveniences, on South Catalina avenue, 1½ blocks from ocean. $1000 less than adjoining property. Price $5000; one-third cash, balance terms.
FOR EXCHANGE—Corner lot on South Broadway, block from car, two blocks from ocean; clear; price, $2000, cash value. Want vacant lot or improved property in Glendale, north of Broadway to $4000. Will assume or pay cash difference.
FOR SALE—Lots of lots, close in, for $250 to $350; $50 down, $10 monthly; no interest; no taxes.
FOR SALE—2½ acres, 1 1-4 miles from ocean, just outside city of Redondo Beach, imporved and streets on three sides. $2100. It will pay you to see us. Call, phone or write.
VAN DEGRIFT REALTY CO.,
206 South Pacific avenue,
Redondo Beach, Cal.

Santa Monica.

FOR SALE—3-ROOM HOUSE AND LOT IN BEAUtiful Topango Canyon; price $500, including furniture. BOX 376, Ocean Park, Cal.

FOR SALE—TWO LOTS IN SANTA MONICA FOR a bungalow or good equity. 102 S. SPRING, room 298. Phone F2977. Campbell.

FOR SALE— Beach Property.

Sunset Beach.

FOR EXCHANGE—WILL EXCHANGE CHOICE IMproved and vacant for L. A. property, or sell on terms. C. S. PHILLIPS, 345 Douglas Bldg.

Balboa.

FOR SALE—ARE YOU INTERESTED IN BALBOA? A house and lot, completely furnished, east front, $1650. Ocean front, $800. Fine residence lot, $550. Another at $500, near to car. Bay lot cheap, cash or terms. CHACE & BRAMWELL, 623 S. Spring. F2757. CALL, PHONE OR WRITE.

FOR SALE— Harbor Property.

FOR SALE— HARBOR LOTS—
Prices of most all stocks are down. Investments in them hazardous. Why not buy a lot at Los Angeles Harbor with an almost certainty of doubling your money in two or three years? We have such an opportunity for you. Lots within three blocks of City Hall. Sidewalks, curbs, and streets all in. A delightful climate to live in. School facilities of the best. You can buy a lot in this tract 10 per cent. down, and $10 a month. Prices of lots reasonable. Call 527 CONS. REALTY BLDG.

FOR SALE—WILMINGTON BARGAINS.

Six lots, one corner, near L. A. blvd.	$2000
Two lots, close to Seventh street	$900
One lot, close to L. A. boulevard and 7th st.	$1000
One lot near water front	$1850
One lot near Canal st. and water	$1550

These properties will double in two years.
DORION, 211 Grant Bldg.

FOR SALE—
WILMINGTON.
Corner, near Sixth street and Harbor Boulevard, 40x116 ft. Price $1000; $250 cash, balance to suit. See us for bargains south of Seventh st., immediately back of the wharfs.
KOSTER & PARKER,
234 H. W. Hellman Bldg. A3462, Main 4440.

FOR SALE—BEST BUY IN WLIMINGTON. THIS is a snap in a business lot, part cash; I will make you $1000. Address R, box 206, TIMES OFFICE.

San Pedro.

FOR SALE—
MR. CONSERVATIVE INVESTOR, HERE'S YOUR CHANCE. MORTGAGES DUE. BANKS DEMAND THEIR MONEY. A-1 SAN PEDRO PROPERTY.
$3750—Two lots 45x100 to 20 foot alley, Mesa st. between 9th and 10th, only 2 blocks from center of San Pedro business district.
$1000—Big corner lot, 10th and Gaffey, 2 blocks south of High School.
$1200—Big lot 50x135, 200 feet west of Pacific on 14th st.
$600—Big level lot just 4 blocks west of Miner Fill on 23rd st. Think of this.
$400—Good size corner lot, high and sightly, worth $1000, only 6 blocks west of city's docks.
These are all forced sales, only spot cash and quick action will get them.
SAN PEDRO REALTY COMPANY,
633 Beacon st., San Pedro.
Phones—Sunset 575. Home 125.

Wilmington.

FOR SALE—SACRIFICE, BEST BUY IN WILMINGton, business lot, one block from City Hall, $1750; terms. Act quickly. Fine lots, $750. Wilmington our specialty.
J. W. WEIGHTMAN,
233 Union Oil Bldg. 12420.

FOR SALE— Country Property.

FOR SALE—THE ANGELES FOREST RESERVE AT Hesperia, the long-looked-for event, is now open for inspection to actual settlers; if you wish to file on this land, or are looking for relinquishments or deeded land adjoining, call and arrange to see it before the rush is on; maps, charts and photos showing the land, including the working water system and reservoir at Hesperia, the only water system in this territory, can be seen at my office. 431 Central Bldg. We own the deeded land. M. D. HURLEY. F5670.

FOR SALE—
Citrus land in Tehama county, plenty of gravity water; $75 to $150 per acre. Terms to suit. Plant oranges now and in five years your land will be worth ten times what you pay for it.
H. G. HOLABIRD & CO.,
Agents,
1036 Union Oil Bldg.
Broadway 1995. A4692.

FOR SALE—
160-acre relinquishment. 12-in. well 285 feet deep, good pumping plant; 60 acres cleared, plowed and rabbit fenced; about 7 miles from Victorville.
Mr. Finney, with
F7781. MESICK & WOOD. Bdwy. 2059.

FOR SALE—BY OWNER, $2500, $500 CASH, TWO acres, house, barn, orchard, corrals, artesian water, 35 minutes from city. Take Santa Ana car to Woodruff ave., two blocks south, or address D. N. COPELAND, Hynes, Cal.

FOR SALE—ALFALFA AND FRUIT FARMS, SACRIficed near Sacramento to raise money. A-1 land. Plenty water, fine location. Will sell 100 to 1000 acres of my 3000-acre tract. Real bargains. Address owner, Valley Farms, 112 MARKET ST., San Francisco.

FOR SALE—20 ACRES ½ MILE FROM RAILROAD town in a well-settled community. $750 cash, $2250 in 6 years. $2000 income possible. Map and pictures at once. W. O. McKEE, 546 Title Insurance Bldg., N. E. corner 5th and Spring sts.

FOR SALE—$6000, CORNER, 16½ ACRES ON two good oiled roads, 3 miles west of Anaheim. This is $2500 less than real value. Need money quickly. Terms $2000 cash, balance long time at 6 per cent. Address 5835 DENVER AVE., L. A.

FOR SALE—WOULD LIKE TO MEET EXPERIenced farmer or man who wants about 160 or 300 acres land, which will grow anything. Plenty water; all level; 4 miles back from station; only $4 an acre. Am no land man. Want no agents. Just want a few more good neighbors. Address N, box 105, TIMES OFFICE.

FOR SALE—
12 acres alfalfa ranch in the city limits of Burbank. Big bargain.
IRA STUBBS,
Phone Bdwy. 531. 431 Byrne Bldg.

FOR SALE—OR EXCHANGE—7-ROOM MODERN bungalow, furnished, and 4 lots 30x60 each, at Pacific Grove, Cal. Rented $45 month. Price $3250. Mortgage $1000, runs indefinitely. Consider apartment-house or acreage. MRS. MOORHOUSE, 704 Union Oil Bldg.

FOR SALE—OR TRADE — 160-ACRE ALFALFA and dairy ranch. Can sell on easy terms.
700 acres with stock and implements, $40,000.
160 ranches for sale and exchange. See
STEWART, 426-8 Mason Bldg.

FOR SALE—OR EXCHANGE—160 ACRES GOOD alfalfa land, including 160 shares water, located in Kings county. Price $100 per acre. Submit your propositions. FULTON & ELLIOTT, 806 Story Bldg. A2145.

FOR SALE—
SACRIFICE SALE.
20-acre walnut grove, El Monte, interset with fine stand of alfalfa, cheap water and a fine property. Best offer gets it this week. A 5012; MAIN 6547.

FOR SALE—10 ACRES FINE, LEVEL LAND, WITH unlimited water, 3 miles from Newport Beach, $450 per acre; 25 per cent. cash, balance easy terms. JOHN J. HAMILTON, 205 Union Oil Bldg. Phones, Main 1867; F8225.

FOR SALE—2000 ACRES, A1 ALFALFA LAND, NO alkali or hardpan, flowing well; would make fine syndicate proposition. Can make easy terms. W. H. YOUNG CO., 307 Grant Bldg. A3808, Broadway 2915.

FOR SALE—OR EXCHANGE—
80 acres and 320 acres, 4 miles from railroad, partly improved, water, in Antelope Valley.
$50 PER ACRE.
Will exchange either for Los Angeles.
S. H. DUNCAN, 123 S. Broadway.

FOR SALE—$2.50 PER ACRE, WORTH $25; 80 acres relinquishment near Vista and railroad; San Diego county; 8 miles from ocean; fine olive or hay land. HOEGERMAN, 421 Henne Bldg.

FOR SALE—HAVE 154 ACRES NEAR BEAUMONT at $10 per acre. Also 144 acres improved, within a mile of Newhall at $100 per acre. 71981. RHODES, 1045 Manhattan Place.

FOR SALE—20 ACRES, ¾ MILE FROM DENAIR, in famous Turlock Irrigation District. Will consider exchange for part payment. Address MRS. E. J. HARPER, Box 885, Los Angeles.

FOR SALE—
610 acres of fine fruit land only $35 per acre. Will give some time if necessary. On railroad; fine water, soil, etc. DAVID BARRY & CO., 1220 Hibernian Bldg.

FOR SALE—LAND IN ANTELOPE VALLEY, CLOSE to the town of Lancaster, at reasonable terms and part on time. Owner. Address O, box 504, TIMES BRANCH OFFICE.

FOR SALE — SIXTY ACRES, IMPROVED, ONE mile Garden Grove; good soil, corner location, terms, $333 per acre. ERNEST SPURLOCK, 222 Central Bldg.

FOR SALE—80 ACRES ALFALFA LAND. PUMPing plant with 80 inches of water; all level; near good town, Lancaster Valley, $125 per acre. STERLING W. BANKS, 330 South Hill st.

FOR SALE—THREE ACRES ON CUDAHY RANCH, just 20 minutes car ride from town; fine for chicken ranch. Inquire for J. W. BECHTEL, 449 S. Avenue 21, city.

FOR SALE — BEAUTIFUL COUNTRY HOME, UP along foothills; 27 acres; well improved. I cannot fully describe it, so come and see for yourself. E. A. MILLER, East Grand View ave., Sierra Madre.

FOR SALE—10,000 ACRES OF FINE LEVEL ALfalfa land; an abundance of water available; right on railroad. Low price and easy terms. Will sell all or part. See MR. WOOD, 947 Title Insurance Bldg. F1882, Main 2507.

FOR SALE—10 ACRES OF FINE LAND ON SANta Ana car line, and Salt Lake R.R., for $6500. FRANK SAMMONS, 228 California Bldg.

FOR SALE—400 ACRES LAND, RAILROAD RUNS through it. $10 per acre if you hurry; will sell for $60 two years hence. 56156.

FOR SALE—160 ACRES FIRST-CLASS ALFALFA land. Plenty of water, $25. 160 acres, four miles from station, $15 per acre. BURNS LAND COMPANY, 700 Grosse Bldg.

WANTED—TO SELL FIRST MORTGAGE OF $1400, 7 per cent., secured, on ten acres fine farming land, Orange county, sold for $3000. Will discount. JAMES MENZIES, 232 Byrne Block.

FOR SALE—FINE LAND WITH PLENTY WATER for $60 per acre, 14 years to pay it. See JONES, 428 Union Oil Bldg. F3680; Main 5287.

FOR SALE—10-ACRE IMPROVED RANCH, SAN Gabriel Valley. Can't beat price or location. A5508. DURSTON, with W. H. ELWELL CO.

FOR SALE—160-ACRE GRAIN RANCH. OVER 100 acres plow land, 2 or 3 acres can be irrigated. Worth $3200. Widow must sacrifice. Price $2500. Phone 8733. 216 N. MARGUERITA, Alhambra, Cal.

FOR SALE—$5000—4 ACRES AT CUDAHY CITY, 5-room, modern house, alfalfa and fruit. BOWEN & HIGGINS, 412 Severance Bldg. Main 6937. F3147.

FOR SALE—I HAVE SEVERAL ½ ACRE TO 10-acre tracts, improved, or unimproved, on or near electric lines, on terms to suit purchaser. JONES, 525 Van Nuys Bldg.

FOR SALE—TEXAS SCHOOL LANDS, $1.50 TO $5 acre. One-fortieth down, balance forty years. Texas map free. JOURNAL PUBLISHING CO., Houston, Texas.

FOR SALE—8 ACRES, BUENA PARK, CLOSE TO electric line, in alfalfa, fenced, small house; easy terms. E. A. ALLEN, 917 Union Oil Bldg. 10421.

FOR SALE— Country Property.

FOR SALE—DO YOU KNOW THAT GOOD RANCH property in the vicinity of San Diego can be purchased right now at about one-third the price you would pay around Los Angeles and that such land is much cheaper now than it ever will be again? San Diego has a population of about eighty thousand and it has just commenced to grow. A visit here will convince you of that fact. I have for sale, ranches large and small, improved and unimproved, near San Diego and more remote. Land for stock ranches and for the growing of alfalfa, apples, fruits of all kinds, lemons and oranges, in fact everything. Here are a few samples.
No. 1—465-acre mountain ranch, for $8000. Forty miles from San Diego, but only one mile and one-half from country town. Good boulevard all the way to San Diego. Altitude three thousand feet. Adjoining this tract, I have nearly 750 acres for $12 an acre. Majestic live oaks scattered over both places and abundance of water available. Can be purchased separately or together.
No. 2.—1000-acre mountain ranch for $30 an acre, or a total of $30,000. Sixty miles from San Diego, but only four miles from good town with fine boulevard all the way to the city. Several hundred pines, besides cedar, fir and oaks scattered over land. Altitude forty-two hundred and fifty feet. This ranch is located in the famous Julian apple district. Apples from this section have won prizes at the different great expositions, in competition with the world. Do not believe land can be surpassed for apples and deciduous fruits of all kinds. A good stock ranch. Owner estimates some 130 acres good alfalfa land. Flowing mountain stream the year round, and great abundance of water with a climate that is perhaps not surpassed in all the world. Easy terms.
No. 3—2000 acres, some fifty miles from San Diego, but only seven miles from nearest railroad station. Only two and one-half miles to proposed extension of Santa Fe R. R. now partly completed. But a short distance from main inland boulevard between San Diego and Los Angeles. The price is only $30 an acre or a total of $60,000, and I am confident that an examination of the land will make you just as enthusiastic as I am, as well as confirming my judgment and statements. Two houses, barn, and substantial outbuildings. This ranch is in fine condition. Owner estimates 1200 acres suitable for cultivation, with abundance of water. Several groves of majestic live oaks and sycamore. A choice stock ranch and soil suitable for olives and fruits of all kinds, in fact, everything except lemons and oranges. Favorable terms.
No. 4—240 acres for $5000, located thirty miles from San Diego at an elevation of eighteen hundred feet. A charming mountain ranch with live oaks scattered over place and running water the year round. Fine county boulevard passes right through land. Some six miles to nearest railroad station. Perhaps climate is not surpassed in this country or any other. Note that price is a trifle less than $21 an acre. Of course, some of the land is mountainous, but it is a good investment and would make an attractive country home. Easy terms.
No. 5—Fourteen-acre suburban ranch, highly improved with five-room house, containing bath and modern conveniences, besides substantial barn and chicken house. Eighteen miles from San Diego, but only one-half mile from good country town and railroad station, with stores, churches and schools. Fine boulevard all the way to city. Price of this ranch includes even the household furniture, as well as two horses, two cows, about one hundred and fifty chickens, wagon, and farming implements. Electric pumping plant and a great abundance of water. Good family orchard and small tract in alfalfa. The soil is suitable for growing alfalfa, in fact, everything. Location superb and very desirable neighborhood. I do not know where this proposition can be duplicated. Owner crippled in accident reason for willingness to sell. Several trains a day to and from San Diego. An attractive investment. Price $7000.
JAMES W. GOING,
415 Union Bldg.,
San Diego, Cal.
Member San Diego Realty Board.

FOR SALE—

$150 per Acre
for land with a fine stand of alfalfa.
$125 per Acre
for land cleared and ready for the plow.
These are the present prices on
CHANDLER RANCH.

In the heart of the famous Salt River Valley, where ample water for irrigation is supplied from the Great Roosevelt Dam.

Corn, Cotton, Hogs, Alfalfa. These are the great money makers that have helped to make the Salt River Valley one of the garden spots of the world.

Ten years to pay.

You cannot afford to locate anywhere else until you have investigated
CHANDLER RANCH.

Write or call for full printed matter. Weekly excursions. Low rates.

CHAS. F. O'BRIEN COMPANY,
(Exclusive Agents,)
312 Union Oil Bldg., 7th and Spring sts.

FOR SALE—

BUY LAND NEAR THE
ELECTRIC LIGHTS.
LITTLE FARMS AT THE
GATES OF THE CITY.

For 15 miles this magnificent double roadway boulevard is illuminated; handsome electroliers border both sides, forming a beautiful setting, with the orchards and homes in the background.
Contracts have been let for 15 additional miles, which will make a 30-mile auto drive encircling these lands, a lighted boulevard unsurpassed in the entire world. Do you realize the direct significance this has on acreage values here? Prices should double or triple in no time. This boulevard is a part of the giant improvement plans of the

VAN NUYS-LANKERSHIM LANDS.

and but suggests the future in store for this acreage. Here will be the suburban homes, the orchards and gardens of Greater Los Angeles. Think what these little farms will be worth with [illegible] suburban improvements under the enormous immigration coming via Panama Canal.

5 AND 10-ACRE TRACTS.

AS LOW AS $325 AN ACRE. EASY TERMS.

Subdivision profits should be big. Right at the gates of Los Angeles, linked by boulevards, and one of the finest constructed electric lines in the West. Compare these prices with adjoining valleys without improvements. Do not delay. Do not overlook this last opportunity in these great close-in lands. Own five or ten acres now. Our machines make several trips daily.

JANSS INVESTMENT COMPANY.
Home 10345. 611-613 S. Hill st. Broadway 2468.
Selling Agents for Los Angeles
Suburban Homes Company, Principals.

FOR SALE—

YOUR OPPORTUNITY.

OLIVES.

ALFALFA.

INDEPENDENCE.

640 acres in Madera County being planted in olives and alfalfa.
Are now ready to deliver in 5, 10 and 20-acre plots; and you have four years to pay, with no interest or taxes, and with no expense to you.
49 olive trees and the best stand of alfalfa to each acre, with plenty of water. The soil is very rich and productive. Railroad through the land, and only one-half mile from station; and 4 miles from State highway.
All we ask is investigation. Let us explain this in detail.

N. V. VICKREY, SALES MGR.

MERCHANTS' REALTY AND INVESTMENT COMPANY.
808 I. N. Van Nuys Bldg.
F1785. Main 1753.

FOR SALE—10 ACRES FINE VALENCIA ORANGE land on oiled road, surrounded by orange groves, plenty water; nearly 35 minutes' walk from center of city, schools, churches. Terms reasonable. R. HARRISON, R.F.D. No. 3, Anaheim, Cal.

FOR SALE— Country Property.

FOR SALE—
LAKE TULARE LANDS
In Kings County, [illegible]
Exceedingly fertile. [illegible] barley last season and [illegible] season. We have the following [illegible]

NO. 1—160 acres at $30, half [illegible] profit on the crop last season was [illegible]

NO. 2—480 acres at $27.50, [illegible] one, two and three years. [illegible] Rented for one-fourth crop. [illegible] Purchaser's share of crop may [illegible] ment. Don't know of a better buy [illegible] except No. 4.

NO. 3—1760 acres at $27.50, [illegible] All first-class land, level as floor, [illegible] water rights; just right for [illegible] large track anywhere. The crop will [illegible] or can easily rent as whole or in parts [illegible] fourth crop delivered Stratford.

NO. 4—160 acres at $17.[illegible] must have money quick. [illegible] miles nearer station than No. [illegible] right for planting this season. [illegible] lease it for two years at [illegible] delivered Stratford and also will [illegible] acre spot cash for option [illegible] at $20 any time during the [illegible] SNAP but we must be quick.

NO. 5—160 acres at $35, [illegible] two and three years. No better [illegible] miles from Stratford, and just right [illegible] season. Now rented for one-fourth crop [illegible] Stratford.

NO. 6—640 acres at $45 of which [illegible] two and three years. 160 or [illegible] $30. No better wheat on the [illegible] and now seeding for next [illegible] only six miles from Corcoran, [illegible] tion. Artesian water sure. [illegible] $30 per acre to develop water, [illegible] all in alfalfa, when it sells for [illegible] Right next land owned by Los Angeles [illegible] who says of the section we [illegible] were I not land poor, I would buy it. [illegible] take lease for this season for one-fourth crop [illegible] livered railway warehouse.

The planting season has just begun. If you [illegible] to do business get busy. In making [illegible] refer to the number given.
T. S. & DeR. TOMPKINS, Lessees, [illegible]
For short time at
WEST COAST SEED HOUSE, 116-118 S. [illegible]
Los Angeles, Cal.

FOR SALE—
LITTLE CASH
for A FARM.
20 Acres. [illegible]
No further payment of principal [illegible] balance in 8 equal annual payments, [illegible] pay, total $3000; interest 6 per cent. [illegible] Santa Fe main line, 9 miles [illegible] miles from railway station and town, [illegible] school, social facilities. Underground [illegible] irrigating system, inexhaustible water [illegible] veloped; electrically driven pumps, [illegible] Strictly A-1 land, rich deep sediment soil, [illegible] kali or hardpan. Unexcelled for alfalfa, [illegible] vegetables.
Call or send for particulars today.
VERNON J. BARLOW,
220 L. A. Investment Bldg.,
Los Angeles, Cal.
Home F7706.

FOR SALE—
ALFALFA—BEEF—PORK—BUTTER
PEACHES—APRICOTS—OLIVES
The "high cost of living" is in the [illegible] in the luxuries. The man who produces [illegible] butter, or beef is assured of high prices [illegible] creasing prices for years to come.
We have lands that are splendidly [illegible] alfalfa, hog raising, stock raising, dairying, [illegible] also are well adapted to deciduous fruit, [illegible] etc. An abundant water supply is [illegible] easily obtained.
This land is well located in the [illegible] Valley with towns, railroads, etc., [illegible] The terms are easy. We do not sell [illegible] gated land for "nothing down," but we [illegible] easy for a diligent man with a little [illegible] make a start.
See E. B. Waterman, [illegible]
THOMAS D. CAMPBELL & [illegible]
Home 60373. 625 S. Hill st. [illegible]

FOR SALE—
NORTH WHITTIER [illegible]
ORANGE, LEMON AND AVOCADO [illegible]
ARE BOTH A SAFE INVESTMENT [illegible]
LOCATION FOR A [illegible]
COUNTRY HOME.
It is being sold in tracts of [illegible] either unplanted or set to orange, [illegible] fruit, or avocado trees and [illegible] sired.
Experienced orange and lemon [illegible] investing at North Whittier [illegible] has the soil, water and climate [illegible] sary for developing "citrus [illegible] are confident that if you [illegible] you will desire a portion of it [illegible] to the tract daily. Call, phone or [illegible] scriptive folder.
EDWIN G. [illegible]
Manager and General [illegible]
Suite 917-923 Union Oil [illegible]
7th and Spring sts., Los [illegible]
Phones: 10421—[illegible]

FOR SALE—5240 ACRES IN [illegible] close to splendid market. [illegible] ranches in the State. [illegible] creek runs through the place, [illegible] tered over the ranch, furnishing [illegible] Grazing quality is excellent. [illegible]
For Sale—2600 acres in [illegible] new railroad being built [illegible] this tract. 1000 acres [illegible] Splendid soil. 1600 acres [illegible] pine; abundance oak timber. [illegible] to 30 miles from coast. [illegible] ranch or large portion of it [illegible] general farming. Price $[illegible]
For Exchange—37 acres in [illegible] county, 2½ miles from [illegible] All under cultivation. [illegible] house and barn. [illegible] pumping plant. Price $[illegible] an old gentleman who [illegible] Angeles, and wants a [illegible] $5600 as part payment [illegible]
For Exchange—240 acres [illegible] surrounded by the famous [illegible] ing subdivided. Price $[illegible] $1500. Will exchange [illegible] or bungalow. See me at [illegible] good proposition.
H. C. [illegible]
THOMAS D. CAMPBELL & [illegible]
Phones: 60373. 625 South Hill [illegible]

FOR SALE—
FRESNO [illegible]
THE LAND OF THE VINE [illegible]
We have absolutely [illegible] ever known in income-producing [illegible] county. We only handle [illegible] city, the choicest [illegible]
THIS SAMPLE OFFERING [illegible]
OF THE MANY OPPORTUNITIES [illegible]
20 acres, fully improved, [illegible] acres muscats, 2 acres [illegible] alfalfa, 3-room house, [illegible] be bought for $1500 [illegible] two years, then $500 [illegible] income this year was $[illegible]
TRULY A [illegible]
Come in and talk over [illegible] will help you get [illegible] price you can pay.
Improved and unimproved [illegible]
At prices that will [illegible]
ALFRED E. [illegible]
300 Van Nuys [illegible]

FOR SALE—
Will Take $500 Cash [illegible] on Five-Acre, Close-in [illegible] Second Payment [illegible]
A select little suburban [illegible] geles at only $460 per acre, [illegible] dance of water. Water [illegible] Located on high ground, [illegible] agricultural district near Los [illegible] thrive in this section. [illegible] apples, pears, plums, peaches, [illegible] type available in Southern [illegible] to $1000 per acre. Address [illegible] BRANCH OFFICE.

FOR SALE—Country Property.

FOR SALE—

LAKE TULARE LANDS.
In Kings County, California.

Exceedingly fertile. Bumper crop wheat and barley last season and bigger expected this season. We have the following bargains to offer.

NO. 1—160 acres at $30, half cash. The net profit on the crop last season was $25 per acre.

NO. 2—480 acres at $27.50; $12.50 cash, balance one, two and three years. Right next No. 1. Rented for one-fourth crop delivered Stratford. Purchaser's share of crop may cover the cash payment. Don't know of a better buy on the lake, except No. 4.

NO. 3—1760 acres at $27.50, one-half cash. All first-class land, level as floor, with one of best water rights; just right for planting. No better large track anywhere. The crop will be a fortune, or can easily rent as whole or in parts at one-fourth crop delivered Stratford.

NO. 4—160 acres at $17.50, all cash. Owner must have money quick. First-class land, three miles nearer station than No. 2 and looks just right for planting this season. In fact we will lease it for two years at one-fourth crop delivered Stratford and also will give $2.50 per acre spot cash for option to purchase the land at $20 any time during the lease. This is a SNAP but we must be quick.

NO. 5—160 acres at $35, $2000 cash, $1000 one, two and three years. No better land, only eight miles from Stratford, and just right for crop this season. Now rented for one-fourth crop delivered Stratford.

NO. 6—640 acres at $45 of which $20 may run two and three years. 160 or 320 acres of same at $50. No better wheat on the lake land last season and now seeding for next season. First-class land, only six miles from Corcoran, the great dairy section. Artesian water sure. Would cost less than $30 per acre to develop water, build levee and put all in alfalfa, when it sells for $200 and up. Right next land owned by Los Angeles [illegible] who says of the section we offer: "It is [illegible] were I not land poor, I would buy it." We will take lease for this season for one-fourth crop delivered railway warehouse.

The planting season has just begun. If you want to do business get busy. In making inquiry please refer to the number given.

T. S. & DeR. TOMPKINS, Lemoore, Cal.
For short time at
WEST COAST SEED HOUSE, 116-118 E. 7th St.,
Los Angeles, Cal.

FOR SALE—

LITTLE CASH
for A FARM.

20 Acres. $600 Cash.

No further payment of principal until fall of 1916, balance in 8 equal annual payments, ten years to pay, total $3000; interest 6 per cent. Right on the Santa Fe main line, 9 miles east of Merced, 1½ miles from railway station and town, best business, school, social facilities. Underground concrete pipe irrigating system, inexhaustible water supply developed; electrically driven pumps, cheap power. Strictly A-1 land, rich deep sediment soil, no alkali or hardpan. Unexcelled for alfalfa, fruits or vegetables.

Call or send for particulars today.

VERNON J. BARLOW,
220 L. A. Investment Bldg.,
Los Angeles, Cal.
Home F7700. Main [illegible]

FOR SALE—

ALFALFA—BEEF—PORK—BUTTER
PEACHES—APRICOTS—OLIVES

The "high cost of living" is in the staples, not in the luxuries. The man who produces pork, butter, or beef is assured of high prices and increasing prices for years to come.

We have lands that are splendidly suited for alfalfa, hog raising, stock raising, dairying. They also are well adapted to deciduous fruit, olives, etc. An abundant water supply is cheaply and easily obtained.

This land is well located in the San Joaquin Valley with towns, railroads, etc., close at hand. The terms are easy. We do not sell developed irrigated land for "nothing down," but we do make it easy for a diligent man with a little capital to make a start.

See E. E. Waterman, with
THOMAS D. CAMPBELL & COMPANY,
Home 60373. 625 S. Hill st. Bdwy. [illegible]

FOR SALE—

NORTH WHITTIER HEIGHTS

ORANGE, LEMON AND AVOCADO LANDS

ARE BOTH A SAFE INVESTMENT AND AN IDEAL LOCATION FOR A SUBURBAN COUNTRY HOME.

It is being sold in tracts of 5 acres and up, either unplanted or set to orange, lemon, grape fruit, or avocado trees and on easy terms if desired.

Experienced orange and lemon orchardists are investing at North Whittier Heights because it has the soil, water and climatic conditions necessary for developing "citrus groves that pay." We are confident that if you once see the property you will desire a portion of it for yourself. Come to the tract daily. Call, phone or write for descriptive folder.

EDWIN G. HART,
Manager and General Sales Agent,
Suite 917-922 Union Oil Bldg.,
7th and Spring sts., Los Angeles.
Phones: 10421—Main [illegible]

FOR SALE—5240 ACRES IN COLUSA COUNTY, close to splendid market. One of the best [illegible] ranches in the State. Plenty of water. [illegible] creek runs through the place, oak timber scattered over the ranch, furnishing splendid [illegible]. Grazing quality is excellent. Price $12 per acre.

For Sale—2600 acres in Humboldt county. The new railroad being built now will run through this tract. 1000 acres fine grain or fruit land, splendid soil. 1600 acres timber, mostly [illegible] pine; abundance oak timber. Family [illegible] to 20 miles from coast. This is excellent [illegible] ranch or large portion of it could be used for general farming. Price $20 per acre.

For Exchange—57 acres in San Luis Obispo county, 2½ miles from Templeton, on S. P. R. R. All under cultivation, highly improved. [illegible] house and barn. Portion in alfalfa. [illegible] pumping plant. Price $125 per acre. Owner is an old gentleman who wishes to move to [illegible] Angeles, and wants a home in the [illegible] $2000 as part payment on the ranch.

For Exchange—240 acres in Fresno [illegible] surrounded by the famous James ranch, now being subdivided. Price $30 per acre. [illegible] $1500. Will exchange equity for apartment [illegible] or bungalow. See me at once about this [illegible] good proposition.

H. C. PARRETT, with
THOMAS D. CAMPBELL & COMPANY,
Phones: 60373. 625 South Hill street, Bdwy. [illegible]

FOR SALE—

FRESNO COUNTY

THE LAND OF THE VINE AND THE [illegible]

We have absolutely some of the best [illegible] ever known in income-producing [illegible] county. We only handle property [illegible] city, the choicest there is in the county.

THIS SAMPLE OFFERING IS BUT ONE OF THE MANY OPPORTUNITIES WE HAVE

20 acres, fully improved, 6 acres [illegible] acres muscats, 2 acres Thompson seedless, [illegible] alfalfa, 3-room house, barn, etc. This can be bought for $1300 cash, then $[illegible] two years, then $300 a year until paid for. Net income this year was $1200.

TRULY A SNAP!

Come in and talk over your wants with us. We will help you get just what you want at a price you can pay.

Improved and unimproved lands in Fresno [illegible] At prices that will stand analysis.

ALFRED E. GWYNN CO.,
309 Van Nuys Bldg.

FOR SALE—

Will Take $500 Cash as First Payment on Five-Acre, Close-in Suburban [illegible] Second Payment Not Required for Two [illegible]

A select little suburban farm close [illegible] geles at only $400 per acre. Deep, rich [illegible] dance of water. Water stock free with [illegible] Located on high ground, close to [illegible] agricultural district near Los Angeles. [illegible] thrive in this section. Excellent soil for apples, pears, plums, peaches, etc. [illegible] type available in Southern California [illegible] to $1000 per acre. Address M, box [illegible] BRANCH OFFICE.

Realty Liners.

FOR SALE—Country Property.

FOR SALE—

SIX YEARS
BEFORE SECOND PAYMENT.
OROSI, TULARE COUNTY.
CALIFORNIA'S
COMING CITRUS CENTER.
AN
—OROSI FARM—

[illegible] make you independent for life.
THE GOLD MEDAL COLONY
[illegible] opportunity to you that must necessarily appeal to your best judgment.

[illegible] lemons, peaches, grapes, alfalfa, prunes, [illegible] tobacco are in FULL BEARING on [illegible]

[illegible] WATER in the State in ABUNDANCE. [illegible] all ready to plant.

[illegible] RAILROAD means new values.
[illegible] TOWNSITE means now OPPORTUNITIES.

[illegible] of Orosi, one mile from tract, holds [illegible] church, social and business advantages.

[illegible] payment is all we ask and will [illegible]

—SIX YEARS—

[illegible] payment, with the lowest rate [illegible] in the State.

[illegible] excursion twice each week. Get in [illegible] TODAY. Come in and see [illegible] GUARANTEE.

C. H. ANTRIM,
[illegible] Consolidated Realty Bldg.
Phones: Home F5126, Main 752.

FOR SALE—

BY
SERVICE BROS.

[illegible] one of the finest subdivision we [illegible] put on the market, in the San Gabriel Valley. Only 30 minutes' ride by Covina electric car from Los Angeles. No finer [illegible] alfalfa land in Southern California. Deep sediment loam of great depth. [illegible] supply of pure water, land fully [illegible] 150 inches, piped on land, [illegible] to schools, depot. We have had [illegible] experience in this valley and have [illegible] over 17,000 acres, a large portion of this now in bearing walnuts and alfalfa. The pride of the great San Gabriel Valley. Come out and see for yourself the best watered farming district in Los Angeles county. Two automobiles in service. If you are interested in a walnut or alfalfa ranch, come out and look over our large list of ranches. Take Covina car on Main st.

SERVICE BROS.,
El Monte.

FOR SALE—

[illegible] ON EASY TERMS.

[illegible] of rich sandy loam soil, perfectly [illegible] slope to the south. House and barn, [illegible] miner's inch of water per acre for irrigation [illegible] have pressure water for domestic [illegible] windmill and tank, about 7 acres [illegible] bearing apricots. Grapes, apples and [illegible] for domestic use, beautiful umbrella shade [illegible] to railroad station, school, church, [illegible]. This is a bargain and will [illegible] G. H. MacGINNIS, 320 Pacific [illegible] Bldg., corner Sixth and Main sts. 10026.

FOR SALE—

ORCHARD AND ALFALFA COLONY.

RIGHT PRICE
[illegible] TERMS

[illegible] water supply; richest alfalfa and fruit [illegible] adapted for dairying and hogs; first-class [illegible] facilities.

[illegible] bargains in large tracts for [illegible] purposes.

Call or write for particulars.
[illegible] AND FARM LANDS COMPANY,
215 Mercantile place.

FOR SALE—

$4250.
ORANGE LAND AT FULLERTON.
A "BEAUTY" AND A "BARGAIN."

[illegible] level as a floor, ideal soil for oranges, [illegible] water facilities and cheap, and RIGHT IN THE HEART of great ACTIVITY; not isolated [illegible]. Fine improvements going up [illegible] vicinity. Orange groves all [illegible] CLOSE TO STATE MACADAMIZED [illegible]. Set it to Valencias and double [illegible] in a short time. Terms.

WILLIAMS BROS. CO.,
[illegible] H. W. Hellman Bldg., 4th and Spring.

[illegible] OF YORBA LINDA ORANGE LAND.

[illegible] in proven frostless orange belt, [illegible] by young lemon and orange groves. [illegible] water piped from largest reservoir [illegible] California; deep, decomposed granite [illegible] for citrus fruit or vegetables. This [illegible] Unimproved acreage near by is selling [illegible] splendid terms. See GEO. W. [illegible] Hill st. Home 10845. Broadway [illegible]

[illegible] CLOSE IN.

[illegible] improved, $32,000; 40 acres, improved, $8750; 10 acres, [illegible] $2000, soon under aqueduct [illegible] abundance water on land, will [illegible] from alfalfa to lemons, trees now [illegible] its frostless character; deep rich [illegible] a floor; 14 acres apricots, big crop [illegible] mile to railroad.

[illegible] oranges, lemons, chicken ranch or [illegible] while trees grow. A look [illegible]

[illegible] CRISLER, 621 Story Bldg.
Broadway 5814.

[illegible] Worth $100. 160 acres in Weed [illegible] miles from Bakersfield. Finest alfalfa [illegible] $60 per acre, worth $150. [illegible] at Edison, near Bakersfield. [illegible] No frost. Fine groves on all [illegible]

[illegible] alfalfa and oranges, near Anaheim [illegible] Will sell all or any [illegible] per acre, easy terms.

MOYER & GILBERT,
302 H. W. Hellman Bldg.

[illegible] Butte county, Oroville district, same [illegible] conditions as Oroville orange and olive [illegible] cultivated, ½ alfalfa land, abundant [illegible] improved and fenced, power line [illegible] good subdivision tract. Will sell [illegible] similar lands have sold for in [illegible] 1-3 desirable exchange, balance [illegible] terms. BARNES-INGLE CO., [illegible] Oakland, Cal.

ONLY $4750.

[illegible] San Fernando Valley, located only [illegible] miles from Van Nuys, about the [illegible] from Lankershim. This is improved [illegible] house, small barn, few walnuts [illegible] 1 water right. Price is about [illegible] actual value. Must have money. [illegible] handle. Address N, box 474, [illegible] OFFICE.

[illegible] town of Stanton, Orange county; one [illegible] street; now ripe for subdivision [illegible] to 80 lots and would stand [illegible] each. A safe and profitable [illegible] Price $400 per acre. Terms one-[illegible] 3 years. Address H. W., 176 [illegible] Long Beach.

[illegible] IMPROVED ALFALFA LAND. [illegible] RECEIVED FIRST PREMIUM [illegible] AT SAN FRANCISCO LAND SHOW. [illegible] AND $1000 CASH will [illegible] Alfalfa Land. Plowed. [illegible] new house and barn. [illegible] $4000 deferred payments. [illegible] and terms.
[illegible] SAMPSON, 413 Grant Bldg.

[illegible] ACRES AT $10 PER ACRE. ALSO [illegible] both in Los Angeles county. [illegible] price. Owner needs money.
[illegible] VALLEY SYNDICATE.
[illegible] Washington Bldg.

[illegible] IMPROVED CITRUS OR LIVE LAND. [illegible] LOCATION A1; AM-[illegible] RIGHT. TERMS EASY. [illegible] & COMPANY, [illegible] ST., RIVERSIDE, CAL.

[illegible] CHANCE FOR SOME ONE. 20 ACRES [illegible] garden soil, with two wells; [illegible] will seed 10 acres to alfalfa, [illegible] price $10,000; $2000 [illegible] terms. If you are a farmer [illegible] TIMES OFFICE.

[illegible] RANCH, 5 ACRES IMPROVED [illegible] trees and blackberries. New 5-[illegible] and barn, chicken coop, some im-[illegible] about 1½ miles from Newport [illegible] from county road, at Harper [illegible] $1000 down, balance five [illegible] OWNER, 643 Title Insurance [illegible]

[illegible] COUNTRY HOME. [illegible] right in the foothills; fine [illegible] trees, 30 olive trees, [illegible] trees; 70 assorted fruits. [illegible] furniture. All ready to [illegible] Go and see and make my [illegible] BROWNRIDGE, 415-416 [illegible] and Spring.

[illegible] land; will grow anything; first-[illegible] water only 12 to 14 ft. lift. [illegible] Price $50 per acre, worth twice [illegible]

J. W. CLINE,
713 Grosse Bldg.

[illegible] IMPROVED WITH HOUSE, [illegible] two cows, 50 chickens, [illegible] about 20 [illegible] good al-[illegible] fruit and nut land. Price [illegible] SAN LUIS OBISPO LAND [illegible] F7514, Main 4640.

[illegible] RIVER VALLEY, ARIZONA, 160 [illegible] Fine orange and al-[illegible] water, healthful; dry cli-[illegible] from city of Phoenix. Owner, [illegible]

[illegible] ACRES OF LAND, 7 MILES EAST [illegible] county, 70 acres pasture [illegible] farming land, adapted to all [illegible] Small 4-room house, [illegible] at $9000. No agents. [illegible] Inglewood, Cal. Box [illegible]

FOR SALE—Country Property.

FOR SALE—

SEE
VALENCIA HEIGHTS.
Selected from the best land of the
E. J. Baldwin Estate.

In the midst of the San Gabriel Valley, which is the richest valley in the State. Don't buy where you will be isolated from the rest of the world. This land is right by Covina with all her splendid schools, churches and boulevards, and only 45 minutes from Los Angeles by electric flyers. It has long been proven to be ideal for growing oranges, lemons and avocados; it is also the last vacant land to be had at Covina.

This property is subdivided into tracts of two and one-half acres up to twenty acres.

Our two and one-half acre tracts are bottom land and suitable for truck gardening, walnuts and oranges; WATER IS piped and the streets are graded. We would like to take you out to see it before it is all gone.

A considerable portion has been sold already. We are handling it on a small margin of profit and also on the easiest of terms.

Call for our booklet and arrange to go with us on one of our trips through the beautiful San Gabriel Valley.

See JEROME REYNOLDS,
With
UNRUH & KAUFFMAN, Owners,
716 Trust and Savings Bldg.,
Sixth and Spring streets.
Main 3087. 10727.

FOR SALE—

ACREAGE BARGAINS.
NEAR OWENSMOUTH.

IN BEAUTIFUL SAN FERNANDO VALLEY.

20 acres a mile and three-quarters due north of the town of Owensmouth. One tenth of this twenty is worth the price asked for the entire property. Price $200 per acre. Terms.

20 acres fine soil a mile and seven-eighths due north of Owensmouth; large California house, large barn, etc., 96-foot well, with water within about 60 feet of the surface. Several magnificent pepper trees. Price $300 per acre. Terms.

10 acres one mile and seven-eighths due north of the wonderful new town of Owensmouth, and in a section where increase in land values will make the investor more money than at any other point in the valley. Beautiful soil, level as a floor, and suitable for anything from alfalfa to lemons. Price $400 per acre. Terms.

We will absolutely guarantee Owens River water on these properties. They are all located close to the Chatsworth reservoir site.

THE G. H. A. GOODWIN COMPANY,
302-3 Central Bldg., 6th and Main.
F3180. Main 7950.

FOR SALE—

THIS WILL NOT
APPEAL TO THE
NEWCOMERS.

It takes an old-timer in California to appreciate the value of good alfalfa land, for which abundant water can be provided at low cost, and right in the Los Angeles territory, where you can get seven cuttings a year, and where the ruling price hangs at $15 per ton and upward.

If you know and can appreciate alfalfa land values, good location, easy terms and good roads, come in and see

L. B. JORALMON, with
THOMAS D. CAMPBELL & COMPANY,
Home 60373. 625 South Hill st. Bdwy. 3903.

FOR SALE—

DON'T WASTE YOUR TIME,
YOUR MONEY AND YOUR
ENERGY ON "CHEAP" LANDS.

Good land, in good districts, with ample water costs money.

BUT

While you are pioneering, working your hand to the bone, wearing out your vitality, starving your family of the material and ethical benefits of good social conditions, the man on the good land gets a crop that in good years pays off all of the purchase price in one year.

Such good land is Oakdale irrigated acres. 10 acres costs $1750, payable $175 down, balance $175 a year; your crops will pay it out.

Come in and talk it over with me. I will help you get started right. Farmers especially are invited.

CHAS. H. LEHMAN, Sales Manager,
WESTERN BUILDING AND INVESTMENT CO.,
Owners,
309 Van Nuys Bldg., 7th and Spring.

FOR SALE—

OLD KENTUCKY HOMELAND COLONY.
FINE ALFALFA LAND.
$70 PER ACRE.

Natural gas for all household uses can be had; with fine water from wells. The land is a sediment loam and will produce 2 tons to acre, with 7 cuttings a year. In the midst of a dairying and cattle district. Land suitable for grain, fruit or alfalfa TO PERFECTION. Can sell up to 12,000 acres in one tract, or in lots of 40 acres or more. Lands in the tract produced from 50 to 70 bushels of wheat this year. Can you want to see better land? Let me show you. Want farmers only.

JOHN J. HILL,
318 Central Bldg., 6th and Main. F6015.

FOR SALE—

COUNTRY PROPERTY.
NO INTEREST—EIGHT YEARS' TIME
on deferred payments.
$15 to $40 per acre.

$5 PER ACRE DOWN. NO FURTHER PAYMENT UNTIL 1915. THEN 6 EQUAL ANNUAL PAYMENTS.

10, 20 and 40-ACRE TRACTS,
IN THE LAND OF DATES.

Coachella Valley, California. No alkali in soil, excellent for dates, grapes, figs, apricots, early garden truck. See MR. BLAKESLEE or MR. UHLENHART in owner's office, 339 Herman W. Hellman Bldg.

FOR SALE—

A FARM
WITH CITY ADVANTAGES.

10 or 20 acres level land. Rich, sandy loam soil, free from alkali. 5¼ miles from the city, near conduit of Owens River Aqueduct water. Between two famous boulevards. Electric car service. This land is adapted to alfalfa, deciduous fruits of all kinds, walnuts, berries. Conditions perfect for poultry raising. Only $425 an acre, on very easy terms. $1000 will handle 10 acres. Phone me, making appointment to see this choice property. G. S. REYNOLDS, 611-613 S. Hill st. Phones: Broadway 2468—Home 10345.

FOR SALE—

WALNUT GROVE.

24-acre walnut grove located in the heart of the San Gabriel Valley and near Covina electric car line and town of Covina. Set solid to soft shell budded walnuts, 7 years old. Trees are all in healthy condition; 32 h.p. pumping plant which pumps 125 inches of water. Good cottage, barns, garage and other buildings. This is A1 property and would not be on the market only for settling up of an estate. Price $20,000. Terms one-third cash, balance mortgage.

"It Pays To See Us."
EDWARDS & WILDEY COMPANY,
Main 9307. 515 Black Bldg., 4th & Hill. 10767.

FOR SALE—
320 or 640 ACRES, PERFECT LAND.
FAMOUS FRESNO COUNTY.

We control sale of this land and can deliver it at $30 per acre on terms and can show that it is actually worth today $60 per acre.

NEISWENDER-LA CLAIRE COMPANY,
603 H. W. Hellman Bldg.
SOLE AGENTS.

FOR SALE—

ALFALFA LAND.
LANCASTER VALLEY.

Just a few hours' ride, right here in Los Angeles county. Prime level alfalfa land, free from alkali, adobe or hardpan, with a water lift of 15 to 25 feet. This choice land is now selling freely to settlers who are fast improving their holdings at $40 to $60 per acre on terms of 10 per cent. cash and the balance in ten years. Join our daily excursions there and back the same day. You'll be amazed at the wonderful development now taking place in this valley. Our office open evenings.

PATTON & LONGLEY COMPANY,
330 South Hill street.

FOR SALE—640 ACRES, FINEST ALFALFA LAND in Arizona; located within 1½ miles of Casa Grande and Southern Pacific Railroad; greater portion fenced and under cultivation; water rights under canal; adjoins new pumping plant throwing continuous stream of 1200 gallons water per minute. Will divide in quarter-sections. No exchange considered. For description and terms, address B, box 136, TIMES OFFICE.

FOR SALE—$225.00 PER ACRE.

A complete farm in McFarland District.

Kern County.

60 acres in alfalfa, 80 in corn, one acre reservoir, five in buildings. Fine well, motor, pump, tank-house, garage. 62 tons baled hay, 35 tons ready to cut. Farm implements of all kinds; 4 horses, 2 cows; barn, bunk-house, 5-room, modern bungalow, completely furnished, shower, toilet, electric lights. Over $3000 in personal property. Best bargain in California.

H. G. HOLABIRD & CO.,
1036 Union Oil Bldg.

FOR SALE—FLORIDA LAND. GOOD FARMING, gardening and fruit land, $25 to $50 per acre, bearing orange and grapefruit groves, $300 to $1000 per acre. Improved farms, $1000 and upward. Near eastern markets. No irrigation necessary. Send for booklets and list of bargains. THE GOULD-WOOTTEN CO., Box 930, De Land, Fla.

FOR SALE — 80 ACRES FINE ALFALFA LAND, great sacrifice. Purchaser to share in water right. See WHITAKER or CRISLER, 621 Story Bldg.

FOR SALE—Country Property.

FOR SALE—

$6500.
SPLENDID RANCH SACRIFICED FOR IMMEDIATE SALE.
POSITIVELY A SNAP.

10 Acres, located near beautiful Fullerton, close to two fine new macadamized roads; short distance to station, fine school, etc. Elegant rich dark mellow loam soil. Own pumping plant furnishing abundance of cheap water. Cement pipe line entire length of place.

Good 5-room plastered house; screen porches, bath and toilet, lavatory, hot and cold water, electric lights, telephone, pretty lawn, flowers, nice shade trees, fine variety of deciduous fruits; several outbuildings, garage, large fine barn, etc. About $3000 in improvements and vacant land in this location is worth $600 an acre.

DO NOT OVERLOOK THIS AS IT IS A RARE BARGAIN. Owner compelled to leave to take care of other interests, hence this sacrifice. Very easy terms. Good for oranges, walnuts, alfalfa, etc.

WILLIAMS BROS. CO.,
236 H. W. Hellman Bldg., 4th and Spring.
A2758—Main 6890.

FOR SALE—

PERRIS IRRIGATED FARMS
UNDER IMPROVED WATER SYSTEM.
GOOD LAND CHEAP.

The second large area ready now. Watered, plowed, ready to check and seed. Deep, rich soil that appeals to practical farmers who know the value of good land.

Supreme for alfalfa production. Cultivated alfalfa fields adjoining are worth as high as $450 an acre. Some not for sale even at that. Just the soil for fruit. About time to plant and transplant.

No farmer anxious to get the utmost value for his money and at the same time secure a home farm or orchard in picturesque portion of beautiful Riverside county, and only 2½ hours' ride from Los Angeles, can afford to let this opportunity get by him.

Tract 20 to 80 Acres.
Water Ready and Water Rights Free.
$150 an Acre—4 Years to Pay.

Ask for details. Excursions. Go and return same day. $3.75 may save you thousands.

EMIL FIRTH, 346 Broadway.
Home 60167; Main 2543.

FOR SALE—

LAST AND BEST CHANCE.

To purchase low priced and productive land in the San Fernando Valley, 174 acres, at $150 per acre, and 80 acres at $250 per acre; close to electric and steam transportation, and thriving up-to-date town. Latter piece is on paved boulevard, soon to be electric lighted. These properties are sure money makers, and should double in value within two years. Protective building restrictions and racial restrictions. Only 10 miles from Los Angeles, over magnificent boulevard. In the heart of the most stupendous improvements ever inaugurated. Big profits sure to follow. Give me an opportunity to confirm my statements. Call, phone or write. See what 1200 satisfied investors have already done. Easy terms if desired. G. S. REYNOLDS, 611 S. Hill st. Home 10345. Broadway 2468.

FOR SALE—

CHOICE 40-ACRE RANCH
NEAR CORONA.

Very best black soil, level, fine pumping plant, unlimited water, only 15-foot lift, good 6-room plastered house, price $11,000. Worth $14,000. Terms if desired.

UMBSTEAD & ROBINSON,
O. T. Johnson Bldg.

FOR SALE—

Thirty acres on the Santa Ana electric line; 10 acres in Valencia oranges. Balance in grain and alfalfa. Good house, barn and electric pumping plant. Price only $18,500. Will accept house and lot as part payment. Balance on easy terms.

N. D. M'DOWELL, with
STERN REALTY COMPANY,
404 P. E. Bldg.

FOR SALE—

A FINE CATTLE RANCH.

13,000 ACRES.

5 miles from Santa Rosa, New Mexico. Good grazing and agricultural land, plenty of water. Pecos River flows through the ranch. Ranch completely fenced. Tenant on place but arrangements can be made in case of sale. Price $3 per acre. Reasonable terms; if interested please call 1004-1005 HIBERNIAN BLDG.

FOR SALE—RANCHES, ACREAGE, SUBDIVISION.

47,000 acres, well watered, A1 ranch	$16.50
6000 acres, half level, improved	$12.00
14,000 acres, Sacramento Valley, fine	$50.00
4800 acres, much tillable, bargain	$ 5.00
7500 acres, Sacramento Valley, all good	$40.00
1160 acres, 75 in alfalfa, plenty water	$40.00
400 acres, stock and implements	$75.00
400 acres, 100 in alfalfa, Tulare, fine	$85.00
42,000 acres on R.R., all tillable land, full water rights for all, only	$17.00

A. J. HOFFMAN, 302 Higgins Bldg.

FOR SALE—OR EXCHANGE—
40 acres 4½ miles from Saugus, Cal. 20 acres alfalfa land, 4 acres vegetable land, 10 acres peach or apricot land, balance pasturage. Small house. Windmill, tank house, 2000-gal. galvanized tank, large barn, workshop, chicken houses. Price $3000. $1000 cash, balance 1 and 2 years. Or will trade for modern bungalow, west or southwest. Price not to exceed $2400. Call or address OWNER, 915 S. Normandie ave.

LOOKING FOR AN ABSOLUTELY SAFE, GOOD INvestment? One that will double in value in ten years or sooner. If so, we have it. We are sole agents of one thousand acres of choice, level alfalfa land; situated just about half way between San Francisco and Los Angeles. Price for immediate sale, $80 per acre, with water stock fully paid. Terms one-third cash, balance in ten equal annual installments. Others in immediate vicinity holding at $160 per acre for identically the same land. THE PEOPLE'S REAL ESTATE & LOAN CO.

FOR SALE—

ALFALFA LAND.
$37.50 per acre.

2640 acres, strictly first-class alfalfa or fruit land, in artesian belt of Fresno county, near the James ranch, deep, rich soil; will produce six big crops of alfalfa per year, and will subdivide to advantage.

ENSIGN-FRANCIS CO.
A5015. 212 H. W. Hellman Bldg.
Broadway 2738. Los Angeles, Cal.

FOR SALE—

WILL SACRIFICE.

5 acres at Ontario with small house. Excellent productive soil suitable for fruits and vegetables. Fine neighborhood. Water piped to land. Near fruit packing-house and station. Close to cars and boulevard. Beautiful view of mountains and foothills; $500 an acre with five shares of water stock free. Easy terms. Address N, box 358, TIMES BRANCH OFFICE. (No agents.)

FOR SALE—160 ACRES LEVEL ALFALFA LAND in L. A. county. Well, windmill, fences, house and barn; $25 per acre. This land is well worth $75 per acre. See owners, M'LEOD & BRENNAN, 720 Grosse Bldg., city. A3813; Bdwy. 3268.

FOR SALE—2 ACRES AT LOMITA; LOTS OF WAter, with house and barn; short block from fine Wilmington and Redondo boulevard, near business center, $2000, on easy terms. This is a bargain. Business lot on Vermont ave., opposite Manual Arts High School; fine location and future, $4000. Lot on 41st st., opposite and near above school, a sacrifice at $1000, terms. Address 1254 WEST SANTA BARBARA AVE.

FOR SALE—BY OWNER, 17 ACRES FINEST ORange county land, leveled, suitable for oranges or walnuts. Part now alfalfa, balance in cultivation. Water available for irrigation. Good house. Terms or city property in part exchange. See this place. J. F. ROE, R. D. Anaheim. Home 2604 Anaheim.

FOR SALE—WHY NOT BE A LITTLE LANDER instead of a big lander. You must investigate. Lecture every week day morning, and auto trip to the mountain village of the Little Landers at 10 a.m. at our main office. Literature free.
House of the Little Landers,
Main office 920 South Figueroa street.
Branch 100 Chamber of Commerce Bldg.
Booth at Land Show this week.

FOR SALE—
A 20-acre farm near railroad station. Fine, level decomposed granite soil; free from alkali and hardpan. Good for fruit and alfalfa; $700 buys it; $100 cash, balance terms to suit. See me at once for this bargain.
441 DOUGLAS BLDG.

FOR SALE—

8¼ acres at $250 per acre, 7¼ miles from city limits, on one of the finest and cheapest water systems in Southern California; good soil for deciduous fruits; walnuts and vegetables. Ideal chicken ranch, near electric car and electric lighted boulevard. Call me up or make arrangements to see property. I will take you out in my machine. G. W. JONES, 613 S. Hill st. Phones: Home 10345. Broadway 2468.

FOR SALE—

CLOSE-IN ACREAGE.
MUST BE SOLD AT ONCE.
$450 PER ACRE IF SOLD BY NOV. 26.

20 acres, 8 miles southeast from downtown; house; barn, windmill, fruit trees, best and cheapest water right in county; abundance of water for irrigation; fine garden or alfalfa land. See us for more particulars.

KOSTER & PARKER.
234 H. W. Hellman Bldg. A5462. M. 4440.

FOR SALE—LANDS THAT PAY.
Alfalfa Land! Alfalfa Land!
Read this if you want to invest in alfalfa. NO LAND TO BUY; half interest in profits free if you will improve to alfalfa. 1280 acres on railroad, in San Joaquin Valley.
T. A. SHEPPARD & CO., 529 Security Bldg.

FOR SALE—LANDS THAT PAY.
$16. TULARE LAKE LANDS. $16.
RICHEST LANDS IN U. S.
If you read about the enormous crops harvested this summer on the Lake lands, you know 75 bushels wheat, 100 bushels barley were raised on each acre; more than double the price of the land in one crop. Don't you want a few acres? 100 to 1500 acres at only $16 per acre. T. A. SHEPPARD & CO., 529 Security Bldg.

FOR SALE—NAPA COUNTY LAND, 320 ACRES, 60 PRODUCING VINEYARD, WINERY, IMPROVEMENTS, ETC., NEAR OAKVILLE STATION. FINE SOIL, $30,000, TO CLOSE AN ESTATE. A. W. JOHNSON, 228 HOLBROOK BLDG., SAN FRANCISCO.

FOR SALE—IN TULARE COUNTY, 40 ACRES, 12 acres in alfalfa, balance seeded to oats, small house and barn, $3300 cash, $1200 in 10 years at 6 per cent. interest. Also 10 acres, all in alfalfa, $800 cash, $600 in 1 and 2 years at 8 per cent. interest. F. ROBEJOHANNES, Alpaugh, Cal.

FOR SALE—Country Property.

FOR SALE—
I Sell the Earth.
R. S. BASSETT.

160 ACRES, near Sacramento, at $80 per acre; terms $2000 cash, balance 8 years, at 6 per cent. interest; annually.

160 ACRES, near Davis, $60 per acre, $4000 cash, balance 8 years, 6 per cent.

195 ACRES, NEAR YUBA, $75 per acre, $7500 cash, balance 4 years, 6 per cent.

1600 acres, at $35 per acre.
3280 acres, for $50,000.
5000 acres, $25 per acre.
7000 acres for $500,000.
8400 acres at $27.50 per acre.
14,200 acres at $50 per acre.
25,825 acres at $50 per acre.
154,600 acres at $4 per acre.

R. S. BASSETT, 202½ S. Broadway.

FOR SALE—SALT RIVER VALLEY, ARIZONA, 80 acres, 55 acres in alfalfa, balance in cultivation, six-room house with cellar, fenced, six fields, well, shade, cut 200 tons of hay, pastured 25 head horses and cattle, and since September 24 pastured 40 head cattle besides; one and a half miles from Peoria and two and a half miles from Glendale, both on the Santa Fe; $175 acre; 41 acres, 30 acres planted to alfalfa last March, 10 acres in cultivation, one and a half miles from Peoria, $125 acre; will meet buyers and return them to Peoria. Owner, ALBERT J. STRAW, R.R., Glendale, Arizona.

FOR SALE—PAYS 10 PER CENT. NET.
3 sections land, San Joaquin Valley; lease 5 years, pay $5 acre rent, and TAXES. $50 acre.

480-acre improved ranch; good soil and buildings, water and wood. Owner farmed it 27 years, husband died, aged widow can't operate it. Hence, offers at sacrifice price of $10,000.

25 acres between city and ocean. $5000 in improvements, stock and implements. $12,000.

W. A. VARCOE & CO., 349 Edgeware Road.

FOR SALE—

LAND INVESTMENTS
ARE SAFE.

For sale. Why dabble with stocks when land offers a better and safer investment. Alfalfa land with proven water within 80 miles of Los Angeles, at $85 per acre, is scarce. We have 960 acres of the choicest at this price. See MR. HOBBS, with

C. M. NORTHRUP & SON,
901-2 Marsh-Strong Bldg. 9th and Main. A1123.

FOR SALE—
19 acres well improved, one mile from Downey, good house, two barns, two acres navel oranges, full bearing; other deciduous fruits; part in alfalfa, well, windmill and tank, 20 shares water stock, abundance of water for irrigation; 8 head of cows, milk check averages $100 per month. Price $17,000, $5000 cash, or will sell without stock and implements. If you wish a nice, close-in place at the right price call and see me.

O. F. SCHERER, 301 California Bldg.,
2nd and Broadway.

FOR SALE — (1) 10 ACRES DECIDUOUS FRUIT with water, $8000; (2) 100 acres alfalfa, San Joaquin Valley, $15,700; (2-A) 160 acres alfalfa, San Joaquin Valley, $16,800; (3) 300 acres dairy ranch, Merced county, $32,500; (4) 997 acres farm and oil land, Lompoc, $37,500; (4-A) 820 acres bean and stock land, Lompoc, $28,700; (5) 14 acres orange grove and crop, $28,000 (6) 80 acres alfalfa, all with water, $23,000.

RANCHES ALL SIZES AND LOCATIONS.
ROSS & EDDY, 432 I. W. Hellman Bldg. Phone F1301.

FOR SALE—OR EXCHANGE—A HIGHLY IMproved 25-acre ranch, 3 miles northeast of Artesia. Good soil, ready for alfalfa. 5-room modern bungalow. Barn and outbuildings. Modern sanitary chicken houses and corrals. Pumping plant. Cement reservoir holding nearly 100,000 gallons water. 1650 ft. underground cement pipe-line, 900 ft. galvanized surface pipe. Pump in cement pit, etc. Good income property and a nice home. Sell on account of sickness. Address owner, G. H. BERGLUND, Route 1, Norwalk, Cal.

FOR SALE—52½ ACRES, NO. 1 ALFALFA, TWO houses, modern, two large barns, windmill and tank. Price $28,000, if taken before January 1, 1914. Terms if desired, half cash, balance mortgage for three years at 7 per cent.

Owner sold over $4300 worth of hay last year; also fed several head horses and cattle.

This place now rented for three years, from July 11, 1913, at $2000 a year, payable monthly in advance.

CENTRAL REALTY CO.,
Corner Third and Bush, Santa Ana, Cal.

FOR SALE—
$12 PER ACRE. $12 PER ACRE.
160, 320, 640 or more A-1 citrus or alfalfa land with water. Water system nearing completion which will give two acre feet of water to each acre of land. Near railroad station. Land within eight miles selling at $200 per acre, the above offer is for cash, no trade. Why continue to pay $200 to $300 an acre, do not delay, investigate. EVERETT & CO., 322 Higgins Bldg.

FOR SALE—10 ACRES WALNUTS, 5 YEARS OLD, near Baldwin Park; water-rights. Price $7500; $2500 cash, balance terms.

10 acres orange or lemon land, near Claremont, cleared, ready to plant; price $10,000; $2500 cash, balance time.

10 acres assorted fruit trees, near Puente; price $5500; $2500 cash, balance time. R. C. SHUSTER CO., 315 S. Broadway. F6762.

FOR SALE—OR EXCHANGE—
Do not forget to call on us, phone or write us if you want a bargain in orange groves, either for sale or exchange. Years of experience counts. See or phone

MR. BONNER.
SHARER INVESTMENT COMPANY,
229 West Seventh st.
Main 5229. Home 10824.

FOR SALE—ALFALFA PROPERTY, FINE GROWing crop, second year. Near railroad station and State Highway. One inch of water to each acre of land. One ton of alfalfa pays pumping charges on water for each acre for entire irrigating season. Any number acres desired. Inquire H. N. ROGERS, 415 Exchange Bldg. Tel. A1316.

FOR SALE—I WANT ONE OR MORE BONA FIDE settlers to join me in purchasing tract San Joaquin irrigated land. Can get bed-rock price by buying whole tract. Want to build farm home. I know the land is good and can all be tilled. No alkali. On railroad, good markets, abundance of water. Write and let me show you how WE can win. Address P, box 244, TIMES OFFICE.

FOR SALE—BY OWNER, HALF SECTION OF fine fruit and alfalfa land, no alkali, adobe or hardpan. Plenty of good cheap water, on R.R. near Los Angeles, for $20 per acre, terms; will take part trade; nothing like it in Southern California, at four times the price we ask.

SUN-RISE LAND CO., 511 Lissner Bldg.
524 South Spring st., Los Angeles, Cal.

FOR SALE—OR EXCHANGE—FARM LAND.
SALT RIVER VALLEY.
IMPERIAL VALLEY.
Do you want to buy a farm? We have a branch office in each valley and can get for you the farm you want; alfalfa, cotton, dairy or fruit land.

SHARER INVESTMENT COMPANY,
Main 5229. 229 W. Seventh st. Home 10824.

FOR SALE—
5 acres 2½ miles of Owensmouth foothill, chicken ranch. Only $275.

IRA STUBBS,
Phone Bdwy. 534. 431 Byrne Bldg.

FOR SALE—

27 lots, Burbank, 50x150	$200
9 acres, Burbank Electric line	$4750
8½ acres, Burbank Electric line	$5500
8 acres, Burbank Electric line	$6000
50 acres alfalfa, Burbank Blvd.	Snap

Terms on all to suit purchaser.
JONES, 525 Van Nuys Bldg.

FOR SALE—A BARGAIN IN PLACER COUNTY. 280 acres fine fruit land, joins the famous Whitney ranch that shipped the earliest oranges from California this year. Will grow all varieties of fruit. Price $65 per acre. Address A. E. DAINGERFIELD, box 174, Loomis, Cal.

FOR SALE—OR RENT—20 ACRES DECIDUOUS fruit. House, barn and other outbuildings; good well and mill; San Fernando Valley, one mile from S. P. depot, Chatsworth. 148 W. 43RD ST. South 8583.

FOR SALE—WANTED, TRACT OF AGRICULTURE land for subdivision; have good live selling force; can produce quick results. PITZER-ASDEL CO., 415 S. Hill. F5412.

FOR SALE—80 ACRES SANDY LOAM SOIL ONE mile from car line; electric power for pumping, cheap water and lots of it. JOHNSON, 218 Henne Bldg.

FOR SALE—15 ACRES SAN GABRIEL VALLEY; owner had long sick spell and must raise money; $2500. JOHNSON. Main 3143.

FOR SALE—UP NEAR THE MOUNTAINS, EAST Altadena section, 14 acres ideal for country home or lot subdivision. Near boulevard and car lines. Plenty water; land level. See WHIPPLE, 310 Van Nuys Bldg.

FOR SALE—7½ ACRES SITUATED NEAR THE foot of Mt. Wilson Trail, Eaton Canyon section. Rich loam soil, set solid to bearing oranges, fronts on paved boulevard. Plenty water. Price $12,000. Ideal country homesite. See WHIPPLE, 310 Van Nuys Bldg.

FOR SALE—100 ACRES ONE MILE FROM HUNTington Beach, $300 per acre, this land is well adapted to celery, alfalfa, beets or beans, adjoining land selling for $500 per acre. McGEARY, Broadway 6170. 51605.

FOR SALE—I HAVE 400 ACRES OF LAND WITH plenty of water, which I will sell on EASY TERMS, or will lease with an option to purchase to an experienced farmer. OWNER, 416 Laughlin Bldg. A1645; Bdwy. 4175.

FOR SALE—JUST A FEW MORE CHOICE PIECES apple land and stock ranches in Mendocino Co. Well watered, no irrigation. Prices from $11 to $40, all good land. Transportation by rail and water. Call or write, F. H. ROBINSON, 503 W. 3rd st., Glendale, Cal.

FOR SALE—3000-ACRE HORSE AND CATTLE ranch on line of Los Angeles and Ventura counties. Abundance of water, feed and game, suitable for a country club. MRS. E. C. GILLIBRAND, Santa Susana, Ventura County, Cal.

FOR SALE—5 ACRES, $2500, WITH GUARANTEED net income of $250. Adjoins nearby city and in line for subdivision. Address 247 CYPRESS, Pasadena.

FOR SALE—320 ACRES LEVEL LAND IN SAN Joaquin Valley near Corcoran, only two miles from railroad station. Will sell part or all at $30 per acre, easy terms. This is a good speculation. R. W. POINDEXTER, 409 Wilcox Bldg.

FOR SALE—OR EXCHANGE—80 OR 160 ALFALFA land, under U. S. irrigation ditch, near Yuma; no better alfalfa land in the States.
A5448. A. BOEKER & CO.,
M. 4864. 522 H. W. Hellman Bldg.

FOR SALE—FINE ALFALFA RANCH, NEAR TOWN. Good income. Poultry or dairy ranch, best land in State, only $15 per acre. See my list of bargains. MISS M'CREA, 309 Delta Bldg., 426 South Spring.

FOR SALE—TWO ACRES, 4 BLOCKS FROM STAtion, on electric line, artesian water, two room house, two blocks to school, church and stores. Price $1600. Easy payments. Call 211 VAN NUYS BLDG.

FOR SALE—5¾ ACRES A-1 LAND, ONE MILE west Burbank, good house, abundance of water, fruit, 450 chickens, incubators, cow, horse, buggy, wagon; address CHAS. CARRIE, R. F. D. No. 1, Burbank.

FOR SALE—Country Property.

FOR SALE—OR EXCHANGE—

46½-acre alfalfa ranch near Palo Verde station, on Santa Ana line, modern six-room house, large barn, family orchard, fine shade trees. Artesian well furnishing ample water, fine pumping plant installed, enabling owner to sell water to adjoining ranches. Taking water supply, convenient shipping facilities and the short distance from the city into consideration makes this an exceptionally fine ranch proposition, and it will be sold or exchanged for clear city property on a very attractive basis.

This property must be disposed of at once, no reasonable offer will be refused.

SEE P. J. SHANNON,
With John A. Vaughn Co.,
Sole Agents.
624 Van Nuys Bldg.
Main 5250. 60588.

FOR SALE—

10-ACRE FARMS.
$17.05 per acre down.

Balance in eight years, just like finding it. Located at Terra Bella and Richgrove, the true thermal belt of Tulare county; fruit ripens six weeks earlier; grows oranges, olives, peaches, pears, apricots, figs, melons, berries, grapes, etc., to perfection; growers this year received $75 to $150 per acre from Casaba melons; excellent school and town improvements; cannery and packing-house. Unsurpassed water, soil and climatic conditions. Bumper crop of oranges now being harvested, bringing fancy prices; 10 acres means independence; price $125 per acre. Call, phone or write for free booklet and map.

A5015. ENSIGN-FRANCIS CO.,
Broadway 2738. 212 H. W. Hellman Bldg.

FOR SALE—OR EXCHANGE—
320 acres best part of Kern county, sandy loam soil, now operated as a dairy and hog ranch; something over 100 acres in alfalfa, some acreage in corn; every inch of entire tract suitable for alfalfa; well stocked with dairy cows, hogs, mules, etc.; improvements consist of two houses, three barns, two garages, and other outbuildings; price $60,000, clear.

Owner will exchange for Los Angeles income, but same must be fully worth the money, and on a cash valuation.

PROVIDENT REALTY INVESTMENT COMPANY.
617 S. Hill st. Main 9312. 60139.

FOR SALE — FOOTHILL RANCH WITH FOUR-room house completely furnished and ready to move into. One full acre of land, with fine elevation and view, good barn, chicken houses, 45 fine three-year Valencia orange trees, fine crop on trees; seven large olive trees and variety of other fruit; good horse, buggy, harness, all implements, two dozen fine chickens, plenty water low cost. This place will soon produce fine income; in absolutely frostless belt; the finest little home in the State for $2500. Call me early for a snap. CHAS. G. BARNES. Phone Vermont 44.

FOR SALE—

ALFALFA RANCH.

I will sell at a bargain, a 60-acre ranch solid to alfalfa, fully equipped with all necessary tools and agricultural implements. A team of young horses, a team of mules, house, barn, outbuildings, electric pumping plant, raising 110 inches of water; underground cement pipe irrigating system.

My price is too low to pay a commission. I want to hear only from those who want an alfalfa ranch and know a bargain when they see it. Address N, box 454, TIMES BRANCH OFFICE.

FOR SALE—WALNUTS WITH ALFALFA.
NO FROST OR DROUGHT TO FEAR.
Bearing walnut groves. 5, 10, 20 acres alfalfa between rows. Half-hour from city on P. E. and boulevard. Already practically suburban. High values in near future. Soil unexcelled, water unlimited. Heavy crop this year. This is first-class property. Price reasonable. Easy terms. J. S. CHASE, Keys Ranch, El Monte, Cal.

FOR SALE—TEN YEARS' TIME, TULARE FORTY-acre dairy ranch, house six rooms and bath, hot and cold water, barn, outbuildings, electric lights, electric pumping plant and 800 ft. irrigating pipe, 32 acres of alfalfa. In Tulare grammar and high school district, one mile northwest Tulare. Price $12,000. Terms of 10 years on $5000, at 6 per cent. MRS. S. E. KLINE, Tulare, Cal., route 2, box 10.

FOR SALE—

ALFALFA LAND.
SAN BENITO COUNTY.

Exceptionally fine property of 200 acres at $150 per acre. Liberal terms. Buildings. Alfalfa section, plenty water for irrigation. Mild climate; 4 miles from R. R.

BELL & SCHEMMEL,
HOLLISTER, CAL.

FOR SALE—
Bargains in farming land near Delano.
On main line of S. P. R. R.
Unimproved or improved, $40 to $100.
Butte county, good apple and berry land.
120 acres among the pines.
3 acres planted, crop $325.
Price $5000; mortgage $3500; equity $1500.
McGARRY REALTY CO., 531 Higgins Bldg.

FOR SALE—ON MOUND ST. THE FINEST ALfalfa farms in Southern California. 40 acres, 30 in alfalfa, level, two good houses, one 4 rooms and one 5-room house, barn 25 by 90 feet, several flowing wells and fine pumping plants, fenced and cross-fenced, lots of fine shade trees. Cash price $12,000, part trade, part cash and part on time. Owner. Rented for 1914 at $800 a year. Address O, box 598, TIMES BRANCH OFFICE.

FOR SALE—640 ACRES IN TOOELE COUNTY, Utah, only six miles from station. Fine sage brush land, cheap at $25 per acre, but owing to misfortune am obliged to sell for $10 per acre. This is first class apple, pear, peach or grain land. $2.50 cash, 10 per cent. discount for all cash, long time on the balance. C. W. EVERETT, 322 Higgins Bldg.

FOR SALE—2500 ACRES IN MERCED COUNTY, right on railroad and State highway. All level, in artesian belt, no waste land. Can deliver way below anything near. Take about $75,000 cash to handle. Can double your money in one year by subdividing. A4177. RIGGINS, 501 UNION OIL BLDG.

FOR SALE—ALFALFA RANCH.
100 acres in 18 months stand of perfect alfalfa. Plenty of water, 50 miles from Los Angeles on boulevard. At our price, $235 per acre. It is the very best buy in the market. It won't last long at this snap buy. B. & B. REALTY CO., 415-416 Van Nuys Bldg.

FOR SALE—
CURRENCY BILL BARGAIN.
For sale, $300 an acre, near Burbank, on boulevard, ripe for subdivision.
$600 acre asked for adjacent property.
Number of acres for sale 50.
Above price only good this week.
Address OWNER, R. S., Altadena.

FOR SALE—12 ACRES IMPROVED, A FIVE-ROOM house and barn. Fine pumping plant, pumps 70 inches of water; nice sandy loam soil; 3 miles west of Anaheim on the Santa Ana car line. Close to Cordorniz Station. Price $6500, $3500 cash, balance 3 years, 7 per cent.

See FRANK REYNOLDS,
Main 434 218 Union Oil Bldg. A3411.

FOR SALE—
One acre, close to Venice Short Line and new Pico boulevard, excellent position, three minutes to car line. Located in the heart of residential activity. Acreage in same neighborhood several hundred dollars higher. This is a bargain and must be sold. Address M, box 338, TIMES BRANCH OFFICE.

FOR SALE—CHEAP RENT. HAVE 5 LARGE CALIfornia ranches from 3000 to 6700 acres for sale cheap or will rent on crop shares of one-fourth crop. See H. SALKEY, 1487 W. 20th st., Los Angeles, or O. A. Holcomb, 534 Philadelphia st., Highland Park, Los Angeles, or D. R. McGinnis, 406 Forthcamp ave., Fresno, Cal.

FOR SALE—80 ACRES, PRIME ALFALFA LAND, in the Lancaster Valley, 20 H.P. pumping plant; 80 inches water. Land all perfectly level and free of alkali, adobe or hardpan. Price $125 per acre. $2000 cash, balance in 8 years. This is a snap for a settler. See STERLING W. BANKS, 330 S. Hill st.

FOR SALE—25 ACRES
At Lankershim.
Worth double in two years.
Only $220 per acre.
One mile to car, on 3rd street.
Yes, it is rough and cut up, but it will raise most anything, and it is only 12 miles to the Center of Los Angeles.
FULCHER, Room 710, 405 S. Hill st. F1756.

FOR SALE—ONE BLOCK FROM OWENSMOUTH. 10 acres, level, very best soil. Owner east, must sell. Going $700 under value; easy terms.

See J. O. Brown,
PACIFIC HOME BUILDERS,
Main 4107. 333-5-7- S. Hill st. 60556.

FOR SALE— "GO TO GARDENA."
3250—1½ acres, 7-room house, barn, family fruit and shade trees, on car line.
$3000—1 acre, corner, six-room bungalow, flowers, fruit and alfalfa, well and windmill; 1 block from car line. These are exceptionally good buys. V. W. GRAY, Gardena.

FOR SALE—I WILL SELL AT A SACRIFICE, MY dairy farm with 50 head of dairy stock, all implements, close to Stockton, also some fine garden or alfalfa land at very low prices. Easy terms. Address R. L. DARTER, I.O.O.F. Bldg., Stockton, Cal.

FOR SALE—5.05 ACRES. A TWO-YEAR-OLD APple orchard, 351 trees, in excellent condition. Nicely located. Would make a fine place for a chicken farm. Water for irrigating and domestic use. Must sell. Cash $2200. CHARLES BOETTCHER, Beaumont, Cal., owner.

FOR SALE—20-ACRES, MODERN, NEW HOUSE, electric lights, etc., complete irrigation, level, all crops, alfalfa and orange land; 3 railways, Sacramento Valley, $3250. Terms. Direct from builders and owners. WATT & CO., 621 Jay St., Sacramento, Cal.

FOR SALE—5 ACRES, BURBANK, HOUSE, BARN, well and pump, chicken corrals and fruit; must sell; come and make offer.
T. R. CROSWELL,
404 Grant Bldg.

FOR SALE—20 ACRES ORANGE OR LEMON ranch. Very best of soil, close to foothills, absolutely frostless. Abundance of water. Price $425 per acre, close to Los Angeles. If you are looking for a bargain don't miss this. See LUX, 522 Van Nuys Bldg. Main 5877; 60568.

FOR SALE—ALFALFA LAND WITH 135 INCHES water in famous Porterville alfalfa district. Any part of 100 acres. Sacrifice price $110 per acre. Small payments, no trade. Owner, 515 S. VIRGIL AVE., Los Angeles. Phone 54576.

FOR SALE—GROWING ALFALFA.
Many kinds of land are called alfalfa lands. We have the land with alfalfa actually luxuriantly growing on it. Plenty of water. CHAS. A. STANTON & CO., INC., 709 Hill st.

FOR SALE—AT A BARGAIN, FROSTLESS CITRUS land which is in heart of one of the choicest oil territories. Wells being drilled all around. Must be seen to be appreciated. See me for particulars. R. L. MILLER, 207 S. Broadway.

FOR SALE—$8.50 PER ACRE, EXCELLENT FRUIT and alfalfa land, running water, part or all of 600 acres easy terms, no trade. Address owner, CARL W. DEWLANEY, Santa Margarita, San Luis Obispo County.

FOR SALE—NOTHING DOWN, $250 PER ACRE; you farm, make pay for itself. Fine river bottom, subirrigated. Vegetable, fruit, alfalfa land. Close to Sacramento. Write OWNER, 1308 FRANKLIN ST., San Francisco.

FOR SALE—Country Property.

FOR SALE—480 ACRES, ALFALFA, POTATOES, melon and lemon land; 40 miles north Los Angeles, only 1 mile from station and State Highway. 350 acres under cultivation. Houses, barns, two fine wells; all fenced. For quick sale, $45 per acre. McLEES-STALLMEYER CO., 330 S. Hill.

FOR SALE—20 ACRES LANKERSHIM, CORNER of 7th and Tujunga. Terms or shares. PHONES 556743, BROADWAY 6367.

FOR SALE—PERRIS VALLEY, 5-ACRE FOOThill level land ranch with all improvements, 7-room California house with well and windmill, fine location; 10 minutes' walk from depot. Will sell cheap for cash, or will exchange for Los Angeles property. Telephone F5032. M'NABB, 111 S. Beaudry ave.

FOR SALE — CHOICE 40-ACRE PARCEL ALfalfa land in the Lancaster Valley, $50 per acre. Make your own terms.
MARION PATTON, 330 South Hill st.

FOR SALE—40 ACRES CHOICE, LEVEL ALFALFA land. Free of alkali or adobe. I'll take your own terms of payment if you will improve. M. J. FITZGERALD, Lancaster, Cal.

FOR SALE—160 ACRES, 80 ACRES TILLable; artesian wells; buildings; $6000. MUTUAL INDUSTRIAL CO., 607 Citizens National Bank Bldg.

FOR SALE—18 ACRES, WALNUT RANCH, NEAR El Monte, near good school and close to P. E. car lines. Price $1500, half cash. Call VERMONT 2721.

FOR SALE—OR EXCHANGE—20-ACRE RANCH, improved, good soil, water and 35 oak trees; want Los Angeles property, price $3000. Phone West 849, address STEFFEN, 2638 Raymond ave. Los Angeles, Cal.

FOR SALE—FINE IMPROVED RANCHES, SAN GAbriel and San Fernando Valleys, choice bargains CONRAD PINCHES, 235 Douglas Bldg. A3128. Main 14.

FOR SALE—ALFALFA AND FRUIT LAND, 160 acres, southeast quarter section 11, 30-28, three minutes' run from Bakersfield, Kern county, Cal. Address VS, box 175, TIMES OFFICE.

FOR SALE—4 ACRES, ALL UNDER WATER PIPE, some alfalfa, fruit and vegetables; small house, chicken house; 18 miles from city on good road. Price for few days, $1800. T. A. BELL, 436 Bradbury Bldg.

FOR SALE—THE BEST 60 ACRES OF ALFALfa in Chino district. Price, including all stock, implements, water, etc., $36,000. Will consider $10,000 home in city. T. A. BELL, 436-7 Bradbury Bldg.

FOR SALE—BEAUTIFUL COUNTRY HOME. 35 acres, 27 in apples and cherries; ¾ mile above sea. New house, cost $15,000; abundance of water; value $40,000; will take Wilshire residence to $20,000. Balance on time. BAYLY BROS., F6026. 926 Security Bldg.

FOR SALE—2500 ACRES CHOICE FARMING LAND on railroad adjoining new town in Nevada. Price $9 per acre. $8500 cash, balance running over 9 years at 6 per cent. Payment each year $1507. This land will sell for $25 an acre in less than two years, paying a profit of forty thousand dollars. Safer than any bank, and will pay you 50 to 100 per cent. profit per year. Address T, box 164, TIMES OFFICE.

FOR SALE—FINE FRUIT AND ALFALFA LANDS in sunny Arizona, $10 to $15 per acre. Fertile soil, abundant water, ideal climate. Write, BOARD OF TRADE, Wilcox, Arizona.

FOR SALE—10 ACRES APPLE ORCHARD AND chicken ranch, in Beaumont, where the best red apples grow. For more particulars write to WM. MOHR, Beaumont, Cal.

FOR SALE—YORBA LINDA, EIGHT ACRES WAtered, ABSOLUTELY FROSTLESS. Lowest priced in the neighborhood. Easy terms. Owner, A. B. McDAVID, 3807 E. 2nd.

FOR SALE—OR TRADE, FOR SMALL PLACE IN Los Angeles, 6-room house and 3-4 acre on Covina car line at Willmar. Address P, box 199, TIMES OFFICE.

FOR SALE—800 ACRES IN MADERA COUNTY foothills in T.S. 9, S. of R. 20 E., at a low price. H. M. COBBEY & CO., box 306, Fresno, Cal.

FOR SALE—OR EXCHANGE—FIVE-ACRE RANCH with a new built house, best ground in Montebello. Write or call, 133 DOUGLAS ST.

FOR SALE—CHEAP 40 TO 160 ACRES PRODUCing alfalfa and Best water right no alkali, nor hardpan. Address owner, GG, box 545, TIMES BRANCH OFFICE.

FOR SALE—RANCH, 160 ACRES, THREE MILES from Imperial. Terms given. No agents. W. R. LIENAU, Imperial, Cal.

FOR SALE—320 ACRES, FIRST-CLASS ALFALFA land, 1½ miles from station, $30 per acre, easy terms. BURNS LAND COMPANY, 700 Grosse Bldg.

FOR SALE—200 OR 640 ACRES LEVEL, SPINEless cactus land. Price $15 per acre. Address R, box 112, TIMES OFFICE.

Antelope Valley.

FOR SALE—

SOUTHERN PACIFIC LANDS.

Antelope Valley.
Directly adjoining some of the
finest alfalfa ranches in
Los Angeles county.
$30 to $45 per acre.
Ten years' time—one-tenth cash.
These tracts are in the good
water belt, near Lancaster, and
hundreds of acres surrounding are now
being brought under cultivation.

SOUTHERN PACIFIC LAND AGENCY,
410 Grosse Bldg., 6th and Spring Sts.

FOR SALE—

ALFALFA LAND.

The finest and cheapest alfalfa land in California. Located in Antelope Valley, 1-4 mile to station. No alkali. Plenty water. Guarantee lift not over 15 feet. 80 acres to 5 sections at prices that will surprise you. STANDLEY & CHESTER, 512-14 American Bank Bldg. Main 2010; F7908.

FOR EXCHANGE—160 ACRES GOOD FOR APples.
160 acres, good grape land.
80 acres of good pear land.
320 acres alfalfa land, with water.
All at $25 per acre, part cash, balance city property back or mortgage will be taken. Address box 146, GARDENA, CAL., for full information.

FOR SALE—NOTICE TO LAND BUYERS. OUR representative in the Antelope Valley has been ranching there for six years and is thoroughly posted on soil and water conditions. It will pay you to see us before buying. We know what we're talking about.

H. W. WRIGHT LAND COMPANY,
407-8 Security Bldg. A5165.

FOR SALE—640 ACRES LEVEL GROUND, DEcomposed granite soil, one mile to town of 2000, no better soil in valley; must sell; cheap for cash or ½ cash, balance clear property. STANDLEY & CHESTER, 512-514 American Bank Bldg., 2nd and Spring. Main 2010; F7908.

FOR EXCHANGE—640 ACRES ALFALFA LAND, IN flowing water belt. $35 an acre. Will take one-half trade, balance easy terms. Make offer.

A. J. RUTLEDGE & SONS,
Lancaster, Cal.

FOR SALE—

ALFALFA LANDS.

Only 70 miles from Los Angeles on S. P. R. R., 40 to 640-acre tracts; $10 to $45 per acre; ten years' time, one-tenth cash. Ask for pamphlet and mention this paper.

SOUTHERN PACIFIC LAND AGENCY,
410 Grosse Bldg., Los Angeles.

FOR EXCHANGE—$4000, MORTGAGE $800. 80 acres alfalfa and fruit land. Small house and stable. Two flowing wells. What have you to offer for equity?

A. J. RUTLEDGE & SONS,
Lancaster, Cal.

FOR SALE — HAVE 640 ACRES, PERFECTLY level land, fine soil, adjoining land $25, need money, will sell this week for $6.50 cash. Main 2010. STANDLEY & CHESTER. F7908. 512-14 American Bank Bldg. Second and Spring.

FOR EXCHANGE—
160 acres deeded land, Antelope Valley. Want auto, rooming house or lots.

IRA STUBBS,
Phone Broadway 534. 431 Byrne Bldg.

FOR SALE — 120-ACRE RELINQUISHMENT, 15 miles northeast of Lancaster, in flowing-well district. No alkali. Developed ranches near by. Will do 3 years' assessment work. Address R, box 201, TIMES OFFICE.

FOR SALE—640 ACRES NEAR WILLOW SPRINGS. Will divide. R. J. BUSCH, Hatter, Broadway, corner 2nd st.

FOR EXCHANGE — 120-ACRE RELINQUISHMENT Antelope Valley. Want equity in bungalow or lots, automobile or what have you to trade? PHONE BROADWAY 226.

FOR SALE—160 ACRES OF THE FINEST ALfalfa and fruit land in Antelope Valley. $40 an acre; one-half cash. Water lift, 20 feet.

A. J. RUTLEDGE & SONS,
Lancaster, Cal.

Perris Valley.

FOR SALE—GREAT BARGAIN—42 ACRES FINE, rich soil, in the famous Perris Valley, only about 1½ miles from the thriving town of San Jacinto, located on Riverside Blvd; an abundance of water, in the artesian belt; a very fine artesian well now flowing on the place, all fenced and practically as level as a floor. This land is especially adapted to the raising of alfalfa as well as fruits and vegetables of all kinds. Owing to certain conditions coming up since our purchase of this land we are offering same for sale at the low price of $250 per acre and terms can be arranged. Might consider some exchange for suburban or Los Angeles. Regular commission to agents. Do not be afraid to recommend this land, as it is gilt edge. STANFORD & KAUFMAN (Owners,) 707 Delta Bldg., Los Angeles. Phone F2734, Main 3548.

FOR SALE—

80 ACRES PERRIS VALLEY, ALL ALFALFA LAND. TWO INCHES WATER TO EACH ACRE OWNED AND DEVELOPED ON PROPERTY. NEAR RAILROAD. PRICE $125 PER ACRE, VERY EASY TERMS. OWNER, M, BOX 366, TIMES BRANCH OFFICE.

FOR SALE—HAVE 640 ACRES OF LAND ADJOINing the most progressive agricultural city in Southern California, Perris, Riverside county. If you are looking for a good investment and big profit don't miss this. Write, I have no office. I am the owner. J. W. SMITH, 241 S. Main st.

Santa Cruz.

FOR SALE—RANCHES, HOMES, ACRES. FREE list. WILSON BROS., Santa Cruz, Cal.

FOR SALE—Country Property.

San Fernando Valley.

FOR SALE—

BUY NOW.

ZELZAH
ACRES

IN THE
GREAT SAN FERNANDO VALLEY.

$225
AN ACRE

PRICES INCREASE
TUESDAY.

WHERE THE GREATEST GROWTH
AND DEVELOPMENT IN SOUTHERN
CALIFORNIA ARE TAKING PLACE.

ZELZAH ACRES IS ON THE MAIN LINE OF THE SOUTHERN PACIFIC, NEAR SHERMAN WAY, THE GREAT BOULEVARD, AND NEAR THE PACIFIC ELECTRIC LINE TO OWENSMOUTH.

EIGHT HUNDRED FEET ABOVE SEA LEVEL. PURE AIR, BEAUTIFUL SCENERY AND HOME FACILITIES.

THIS WILL BE THE BEST SEASON THE SAN FERNANDO VALLEY HAS EVER EXPERIENCED, AND THE CENTER OF ACTIVITY WILL BE AROUND ZELZAH ACRES.

WE WILL SELL YOU A 5, 10 OR
15-ACRE TRACT ON EASY TERMS
CHEAPER THAN ANY OTHER SIMILAR PROPERTY IN THE VALLEY.

THE SAN FERNANDO VALLEY IS A PROVED PROPOSITION. THE RAISER OF ALFALFA, SMALL FRUITS AND VEGETABLES IS CLOSE TO MARKET, WITH ADEQUATE TRANSPORTATION FACILITIES.

LET US SHOW YOU ZELZAH ACRES, WITH ITS TOWNSITE, STORES, SCHOOL, LUMBER YARD AND HOMES; ITS ATTRACTIVE LITTLE FARMS AND FERTILE SOIL. IT WILL DO YOU GOOD.

E. O. HANSON & SONS,
SALES AGENTS,
341 S. HILL ST.
PHONES: HOME F3004—MAIN 1479.

FOR EXCHANGE — UNABLE TO KEEP UP PAYments on San Fernando Valley ranch, which cost $10,000; splendidly located on main auto boulevard and electric railroad. Will take best offer for my equity of $5000. 628 STORY BLDG.

FOR SALE—FINE 40-ACRE TRACT AT SAN FERnando. Desirable location. Price attractive. S. M. SMITH, Harrison Bldg., San Fernando, Cal. Both Phones 154.

Anaheim.

FOR SALE—LISTEN! THE VERY BEST BUY AT Anaheim. 10 acres 3-year-old Valencias, good house, ranch implements, etc.; right on the edge of Anaheim limits, paved boulevard within four months. Soil of the very best, trees have had the finest care. $2500 (cash value) worth of water stock goes with place. Price $16,000, mortgage $5500. Positively no trades. SIDNAM BROS., Anaheim, Cal.

Victorville.

FOR SALE—
Have two Victorville 160-acre relinquishments, 80 acres cleared on each piece. About 14 miles west of Victorville, partly fenced. $7500. Level, sandy loam soil. See Mr. Finney, with
MESICK & WOOD,
F7781. 206 Story Bldg. Broadway 2050.

El Monte.

FOR SALE—IN EL MONTE, 15 ACRES, ALFALFA. Good improvements, pumping plant, etc.; plenty of fruit, modern, well built house. Come see it any time. H. A. CLARKE, Box 47, El Monte.

Mexico.

FOR SALE—MEXICAN LANDS, ANY KIND, ANY size, anywhere, any price. KENT, 1329 S. Union ave.

FOR SALE—Northern and Eastern Property.

FOR SALE—MENDOCINO AND SONOMA COUNTY STOCK RANCHES AND FARMS, $8 per acre and up. Plenty of wood and water. Pleasant climate. Ask about 20 acres level creek bottom, improved, stocked, for $1800; or 425 acres on R. R. and banks of Eel River, best hunting and fishing. Only $3500. For information write or call on A. P. WALBRIDGE, 515 Wilcox Bldg., corner 2nd and Spring, Los Angeles.

FOR SALE—OR EXCHANGE. ONE FIVE-ACRE, one 15-acre, one 20-acre and one 40-acre ranches, improved with houses and outbuildings; plenty of water; some bearing fruit, grapes and alfalfa; located in San Joaquin Valley, one-quarter to one mile from railroad station and town; a bargain awaits someone. 408 EXCHANGE BLDG. F1952. F. A. Perrigo.

FOR SALE—OR EXCHANGE—40 ACRES OF LAND in Montmorenci county, Michigan. Price $15 per acre. Would exchange for lot in Los Angeles or Pasadena of equal value. R. L. MILLER, 207 S. Broadway.

FOR SALE—OR EXCHANGE—3 FINE RESIDENCE lots, clear, all improvements, Westminster Heights, Salt Lake City, $2900 takes them; $500 under cash value. Glendale, Los Angeles to value. What have you? Owner, 223 BLANCHE AVE., Tropico, Cal.

FOR SALE—OR EXCHANGE—160 ACRES OF land in Aitkin county, Minn., about 80 acres of timber on it, free and clear. Price $25 per acre. Would exchange for Los Angeles or Pasadena property. R. L. MILLER, 207 S. Broadway.

FOR SALE—OR EXCHANGE—$6000, COLD SPRING Farm, near San Francisco, 14 acres, level, dark loam, 500 1-year apple and cherry, new $2500 bungalow. Address R, box 220, TIMES OFFICE.

SAN JOAQUIN VALLEY—

FOR SALE—SAN JOAQUIN VALLEY. 60 ACRES, fenced, all level, now being planted in grain and alfalfa, new pumping plant, 200 inches water, 3 miles from station. A bargain at $10,000. Will exchange for a bungalow or vacant to $4000. $6000 at 6 per cent., 4 and 5 years. All new farming implements with it if sold this month. Address O, box 538, TIMES BRANCH OFFICE.

FOR EXCHANGE—SAN JOAQUIN VALLEY, 640 acres, adjoining James Ranch, now being subdivided. Soil and water conditions first-class. $35 per acre. Want city or close by country property and assume.

HALFHILL & CONVERSE,
A2138. 1103-5-7 Trust & Savings Bldg. Bdwy. 229.

FOR SALE—1000 ACRES GENERAL FARM LAND. Have 1000 acres good land, Tulare county, east side, 3 miles to railroad and town; all good loam soil; no alkali. Easy water. Will sell on easy terms or give good selling contract to responsible people. Might consider some exchange. For particulars address O, box 386, TIMES BRANCH OFFICE.

FOR SALE—CHOICE TULARE COUNTY ALFALFA and orange lands or groves, any size. Exchanges a specialty. A. N. GREEN, Lindsay, Cal.

FOR SALE—BEST STOCK RANCH (12,000 ACRES) in the State; well watered, good feed, railroad on the property. For particulars see W. L. SEARS, Bakersfield, Cal.

FOR EXCHANGE—
400 acres of clear, Porterville orange land. Will trade for clear Los Angeles property. What have you? Address owner, LO, box 449, TIMES BRANCH OFFICE.

FOR EXCHANGE—A SPLENDID, WELL-IMPROVED 40 acres near Bakersfield, all fine land, 28 acres in alfalfa, balance in orchard, vineyard and grain; a good home, close to school; want modern bungalow in Los Angeles or vicinity. W. L. SEARS, Bakersfield, Cal.

FOR SALE—672 ACRES ON THE RAILROAD, IN Merced county. Fine for fruit and general farming. Water easily developed. E. A. ALLEN, 917 Union Oil Bldg. 10421.

FOR SALE—I HAVE 40 SELECTED IMPROVED ranches in Stanislaus and San Joaquin counties. All good buys. Call and see me for bargains in ranches. B. F. GROVES, 330 Title Insurance Bldg.

FOR SALE—BY OWNER, PRODUCING ALFALFA acreage in 50 or 100-acre tracts with water, easy terms. Address F. E. HULL, Tipton, Tulare County, Cal.

Realty Liners.

SAN JOAQUIN VALLEY—

FOR SALE—

WE TAKE
CROPS FOR PAY.

This is best proposition ever offered a California farmer. We own 800 acres of best alfalfa and fruit land in San Joaquin Valley; 4 miles from Oakdale, mostly level, sediment loam soil, all in cultivation; great big gravity irrigation ditch runs through land. Land owns water. All you want when you want it. Ditches now bank full. Railroad station in half-mile. Same distance from school. On graded State road.

We are selling in small tracts, water actually put on each tract free. Price $100 an acre up. One-third cash, balance one-half of each year's crops until paid. No interest or payments for three years, then pay as your crops yield. No crops no pay. Will accept some trade. Also have lots of team work building ditches and will turn this work in on land to actual purchasers. A regular commission to all agents.

If you cannot make good with us it is your fault, not ours.

C. WESLEY ROBERTS COMPANY,
502 Citizens' National Bank Bldg.

FOR SALE—
ONLY 5 PER CENT. DOWN, BALANCE 10 YRS.
We want a few good FARMERS to locate on 40-acre tract of best fruit and alfalfa land, seven miles from Fresno; one mile from school, three miles from railway station. Largest irrigation district in the United States. Cost of water 66 cents per acre per year. Price of land $125 per acre; 5 per cent. down, nothing but interest for five years and then five years to pay balance. Farmers can make good with raisins, peaches or alfalfa because every condition is right. Plenty of work in vicinity. See our Mr. Jackson for further particulars. H. E. TETER & COMPANY, Broadway 107, F6735. 561 I. W. Hellman Bldg.

FOR EXCHANGE—
40 acres fine orange or olive land adjoining packing-house near Porterville. Water and pumping plant. $10,000 clear. Will exchange for Southern California.

60 acres near Dinuba, close to town, Tulare county. Fine alfalfa or deciduous fruit proposition. $12,000. Will consider part exchange, mortgage back on balance.

Alfalfa lands, Kings county, $20 per acre. No alkali or hardpan. Water lift 30 feet. Sell or exchange.

H. E. LOUGHEED.
INDUSTRIAL INVESTMENT CO.,
A3323. 208 Story Bldg. Bdwy. 3011.

FOR SALE—OR EXCHANGE—

600 acres, absolutely frostless, perfect for lemons, avocados or any fruit raised in California. Located in foothills in Porterville district, where the largest crop of oranges ever produced in California is now being gathered. Remember that frost cannot injure a crop that is already in the packing-house. Price $80 per acre. Next season this land will sell itself at $150 per acre. Easy terms of sale or will exchange for L. A. income. FRANK THORNBURG, 1027 Union Oil Bldg. F5402.

FOR SALE—
ALFALFA LAND.
Have 240 acres good alfalfa land in Tulare county, near town, nice soft loam soil. No alkali or hardpan. Plenty of water for irrigating at easy lift. Will sell all or part on liberal terms, or give good improvement contract to responsible parties. Price $85 per acre. Address O, box 528, TIMES BRANCH OFFICE.

FOR SALE—OR EXCHANGE—200 ACRES OF RICH land, near good town, no alkali or hard-pan, 80 acres in alfalfa, 20 acres in young orchard, balance ready for irrigation, all under ditch, with abundance of water. Good 9-room house, barns, etc. Will sell for $100 per acre, or exchange for income property on cash basis. This property is clear and a great bargain.

HORACE E. SMITH,
616 Wright & Callender Bldg. Phone A5003.

FOR SALE—40 OR 80 ACRES, SOLID TO ALFALFA, Tulare county. Owner in city few days at 845 W. 49TH ST.

IMPERIAL VALLEY—

FOR EXCHANGE—200 ACRES, FIRST-CLASS ranch, near town, 180 acres in alfalfa, family orchard, 5-room house, 1-3 to 1-2 exchange, clear residence or income, balance terms.

FOR SALE—80 acres in artesian water belt, soft soil, all in alfalfa, 80 shares water stock, price $150 an acre. Will accept bankable paper. Owner will lease of purchaser for 3 years at $15 per acre.

FOR SALE—OR EXCHANGE—158 acres, $135 per acre, 80 acres alfalfa, fenced house. Exchange for Los Angeles or San Joaquin to $18,000.

H. M. FRASER & COMPANY,
"Palo Verde and Imperial Valleys."
900 Title Insurance Bldg.
Home Phone A2721.

FOR SALE—IMPERIAL VALLEY LANDS.
320 acres the very best soil, only a short distance east of Bernice.
640 acres soft soil, partly in crop, for $15 per acre. This is a bargain.
120 acres under No. 5 Canal, east of Rockwood. Our client has to go north and must sell at the sacrifice price of $15 per acre. We believe this land will sell for $500 per acre in 5 years.

LOYD'S IMPERIAL RANCH CO.,
600 Frost Bldg.,
Second and Broadway, Los Angeles, Cal.

FOR SALE—100 ACRES, ONE MILE FROM TOWN, all to cotton, now being picked, that will pay a net profit of $50 per acre. Price $125 per acre.

We have a snap in 640 acres or can be sold in two parts.

See us for high class property. We do not list cheap, trading stuff. IMPERIAL LAND CO., 315 Van Nuys Bldg., L. A.

FOR SALE—160 ACRES NEAR MELOLAND. 100 in alfalfa, 40 cotton, 20 not planted; very best soft soil; only $125.

80 acres fine soft land, partly ready for crop, $40.

40 acres, full water stocked, in crop, $4000. I have farmed in the valley 5 years. Come in and talk it over and get map.

E. A. ALLEN, 917 Union Oil Bldg.

FOR EXCHANGE—
100 acres 4 miles S. W. of Holtville, Imperial county; full water stock in South Side Company; house, barn, etc. 110 acres now ready for alfalfa, balance needs retrenching. All has been in crops. Price $175 per acre. Mortgage $10,000. Want Los Angeles or Long Beach. No agents. Address H. W., 176 N. Grand ave., Long Beach.

FOR EXCHANGE—I WILL EXCHANGE MY EIGHT-room residence furnished, large fifty foot lot, Budlong near Adams, clear, value $10,000, for improved or unimproved Imperial Valley acreage. Must be soft land of full value. Address OWNER, 2625 BUDLONG AVE.

FOR EXCHANGE—80 ACRES IN THE VALLEY district, close to main canal and adjoining improved land. Soft soil. Price $30. Want clear city or Balboa or West Newport. Address S, box 144, TIMES OFFICE.

FOR SALE—OWNERS ONLY.
We have cash buyers for good improved and unimproved Imperial. Give legal and full detailed description and we will show you results. 905-906 TITLE GUARANTEE BLDG.

FOR SALE—IF YOU WANT A RELINQUISHMENT, an assignment or any other land in the Imperial Valley, see ALCOTT, 441 Chamber of Commerce Bldg., Los Angeles, Cal.

FOR SALE—120 ACRES OF THE BEST LAND IN Imperial Valley. All under the highest state of cultivation and fully water stocked. Will sell cheap for cash, including growing crops. Address W. B. AMES, Owner, 716 Broadway Central Bldg., Los Angeles.

FOR SALE—320 ACRES, OR 160 ACRE RELINQUISHMENT, best soft land in Imperial Valley; near Dixieland; would take part trade for Los Angeles property, price $15 per acre. Address S, box 208, TIMES OFFICE.

FOR SALE—IF YOU WANT AN IMPROVED RANCH in the Imperial Valley, see ALCOTT, 441 Chamber of Commerce Bldg., Los Angeles, Cal.

WANTED—TO BUY, RELINQUISHMENT OF IMPERIAL or Coachella Valley for cash, and eastern land. Address O, box 308, TIMES BRANCH OFFICE.

FOR SALE—160-ACRE RELINQUISHMENT, SOFT, level land, under high line canal. TELEPHONE 53451.

FOR SALE—GOOD RELINQUISHMENT BARGAIN. Haven't the money necessary for going ahead. Address R, box 115, TIMES OFFICE.

FOR SALE—IF YOU WANT TO BUY LOTS IN THE gateway to the Imperial Valley, see ALCOTT, about the new townsite at Imperial Junction, 441 Chamber of Commerce Bldg., Los Angeles, Cal.

COACHELLA VALLEY—

FOR SALE—
If you knew what we know about Coachella Valley you would get at least 10 acres for yourself before prices go out of reach. Best located land in the valley, near our own, near big date plantations, in midst of activity; 10 acres and up, $20 to $150 an acre, on easy terms. Call for literature.

RAMSEY & MOSS,
THE FRANCE INVESTMENT COMPANY,
801 Union Oil Bldg.

FOR SALE—COACHELLA VALLEY LANDS, ONLY expert information; we work for our clients; for eight years I have handled Coachella Valley lands exclusively. Sales past two years over $500,000. Information and maps free for the asking. Have excursions on Tuesdays. Join me. J. S. WEBB & CO., 1016 Wright & Callender Bldg., Los Angeles. B. Thompson Webb, Thermal, Cal.

FOR SALE—40 ACRES, RICHEST LAND IN VALley, in heavy flowing artesian belt, improved with new house. Soil unexcelled. Party in need of money and can't meet payment due this month. $1500 cash will handle. Must be sold this week. Can show land Tuesday or Wednesday. Buy this and double your money. Land adjoining $300 per acre. Act quick if interested. 3 miles west of Thermal. HOLLIS & RENEAR, 401 Van Nuys Bldg.

FOR SALE—WHERE THE DATES GROW.
DO YOU WANT TO BUY COACHELLA LAND?
DO YOU WANT TO SELL COACHELLA LAND?
DO YOU WANT TO EXCHANGE FOR COACHELLA LAND?
Electric Power an assured fact.
THEN LIST YOUR PROPERTY WITH THE
COACHELLA LAND CO.,
COACHELLA, CAL.

FOR EXCHANGE—
COACHELLA VALLEY.
640 acres date land near government station at Indio. Will trade for Los Angeles property. Might consider good eastern.

JOHN M. M'CABE,
F5617. 218 Central Bldg.

FOR SALE—10 PER CENT. CASH, 10 PER CENT. a year, 100 acres, partly improved with two wells and 25 acres in crops and trees, some buildings. Big snap. C. E. CUMMINGS, 740 S. Hill, Exclusive Agent. Main 285; A5286.

FOR SALE—320 ACRES OF THE VERY BEST land regarding soil and location; 40 of it highly improved; will sell as a whole or in tracts. Don't miss to investigate this. Write owner, W. F., THERMAL, CAL.

FOR SALE—160 ACRES, 3 MILES FROM INDIO and 1 mile from railroad; good soil; price $2100, $900 cash, balance 9 years. RIEGER, 515 San Fernando Bldg. F7709.

FOR SALE—$25 PER ACRE; GOOD FARM LANDS. Water conditions excellent. BURNS LAND COMPANY, 700 Grosse Bldg.

FOR EXCHANGE—IMPROVED COACHELLA VALley ranch. Only 1½ miles from Coachella. Good soil, and plenty water. Price $4800. 20 acres. Want Los Angeles; prefer cottage. What have you? See WHIPPLE, 310 Van Nuys Bldg.

COACHELLA VALLEY—

FOR SALE—320 ACRES NEAR INDIO, $15 PER acre, easy payments, no alkali, will sell half or whole or might consider city property. Address O, box 445, TIMES BRANCH OFFICE.

FOR EXCHANGE—HAVE A FEW BUYS IN IMperial Valley land that will make purchasers quick money. STEWART-CLARK CO., 405 Union Oil Bldg. F5219, Main 5425.

FOR SALE—12,000 ACRES SOUTHERN PACIFIC land for sale near Mecca, sold on 10-years time, one-tenth cash.

SOUTHERN PACIFIC LAND CO.
410 Grosse Bldg., Los Angeles, Cal.

FOR SALE—BEST DATE LANDS, NO ALKALI; plenty water, improved with dates or unimproved acreage and terms to suit. Address CRAMER, 622 Grosse Bldg.

FOR SALE — 50 ACRES NEAR INDIO, $3200, terms; plenty water. 622 GROSSE BLDG. F5380.

YUCAIPA VALLEY—

FOR SALE—

YUCAIPA VALLEY
APPLE
LAND

With over 2 inches of gentle, soaking rain in the Yucaipa Valley this month, the deep, rich, decomposed soil is in fine condition for early apple tree planting.

Buy now the choicest location on the South Bench, right on the National Highway, that crosses this tract. Your choice with water ownership, $285 an acre on very easy terms. Have it planted early to the very finest apple trees at only $20 an acre. Join our next excursion and make your selection. FREE TRIP TO BUYERS. Leave Los Angeles 8:20 a.m., return here 6:10 p.m. Call or write for illustrated literature.

REDLANDS AND YUCAIPA LAND CO.,
Dike & Logie, Redlands, Cal.

CLAUSSEN BROS.,
622 South Spring st., Los Angeles, Cal.

Koehne & Jones, Pasadena; J. Schooley, Santa Ana; D. Andrews, Pomona; R. R. Richey, Long Beach.

FOR SALE—10 ACRES, CLOSE TO YUCAIPA City, all good level land, must be sold soon. Will sacrifice if taken at once. Will take some exchange. Price $2000. J. M. CHEEK, 619 H. W. Hellman Bldg.

SAN LUIS OBISPO COUNTY—

FOR SALE—135 ACRES, 10 MILES FROM PASO Robles, 2½ miles from Creston, good 6x-room house and barn, fenced and cross-fenced, fine well and tank, 20 to 25 acres level for alfalfa, balance good fruit and grain land. This is a fine place. Nothing around it for less than $75 per acre. 100 acres across road in alfalfa asking $150 per acre. Water conditions good. Price $5500, terms $1500 cash, balance 7 per cent. For further particulars see

JOHN F. SULLIVAN,
Suite 518-521 Van Nuys Bldg.
Los Angeles.
Main 667.

FOR SALE—260 ACRES ONE MILE EAST OF Creston, on good roads, 90 acres suitable for alfalfa, balance for fruit and grain. Plenty of water; well 10x20, 18-ft. of water standing in well and within 8 feet of surface. Price $14,000, terms 1-3 cash, balance 7 per cent. On this place is a 5-room house and barn. For full particulars see

JOHN F. SULLIVAN,
Suite 518-521 Van Nuys Bldg.
Los Angeles.
Main 667.

SAN DIEGO—

FOR SALE—OR EXCHANGE—

Here it is, just what you have been looking for. 34 acres, close to big city, rich soil, 3-room house, barn, chicken houses, good well, 1 acre in bearing fruit, good grain and fruit land, and chicken ranch. A beautiful, little home place, dirt cheap at $85 an acre if sold quickly, worth $100. Think of it—$500 down, balance on time.

34 acres with a 4-room bungalow, plenty of water, grapes and other fruits, garden, poultry yards. Cozy vine and fig tree home place. Price $6000 cash. Terms or will exchange for Sonoma, Modesto or Stanislaus county.

The best 320-acre ranch in San Diego county for hay, grain, cattle, fruit or dividing into small farms. Good ranch house, living springs, big barns, close to new railroad now being built. 160 acres well fenced, 240 acres black adobe. Worth $60 an acre. Price this month $16,000. Part cash and terms, and will take part Los Angeles income clear.

SIG. STEINER, Mgr.,
San Diego Lands Dept.,
CALIFORNIA LAND AND WATER CO.,
422 Van Nuys Bldg.
"Center of Optimism."
Main 5190. 60619.

FOR EXCHANGE—AT ESCONDIDO, HOUSE OF 5 rooms on lot 100x140, splendid corner, right in heart of the city. Price $4000, clear. Also, splendid garage on principal business street, bringing good income. Also, various vacant lots suitable for business buildings and industrial sites, the total value of which is $5400. These various properties aggregate $14,400. Owner wants Los Angeles property in exchange.

E. C. PARRETT, with
THOMAS D. CAMPBELL & COMPANY.
Home 60073. 625 South Hill st. B'way 3903.

FOR SALE—OR EXCHANGE—ONE OF THE BEST close-in corners in San Diego, suitable for business and hotel, has at present large roominghouse, income $100 per month. Owner will sell on easy terms or take a small ranch for part in trade. This is a gilt-edge proposition and will trade only on strictly cash basis. Owner at 3112 S. GRAND AVE. Phone 23655.

FOR EXCHANGE—320 ACRES, SAN DIEGO, WITH good house, fencing, 2 wells, living spring, for Los Angeles income. $15,000. PHONE 54650.

PALO VERDE—

Interest increasing every day for ranches in the great Palo Verde Valley. The finest and chapest gravity water system in California.

We have an especially fine bargain. 160 acres patented, 70 acres cleared, at $20 per acre.

H. M. FRASER & COMPANY,
"Imperial and Palo Verde Valleys."
900 Title Insurance Bldg.
Home Phone A2721.

WANTED—TO BUY 160 OR 320 ACRES DEEDED land or relinquishment. Owners only. Address P, box 287, TIMES OFFICE.

FOR SALE—VERY FERTILE HOMESTEAD IN Palo Verde Valley, with plenty water, near postoffice. See OWNER, 619 Maple ave., Room 16, between 12 and 3, or write.

GOVERNMENT LAND—

160 OR 320 ACRE RELINQUISHMENT WITH IRrigation, well, house, clearing ready to patent at Harvard on main line Salt Lake Railroad, for half its value. Will exchange for clear property.

M'CARTHY,
835 H. W. Hellman Bldg.

WANTED—RELINQUISHMENT OF A PIECE OF good land, Antelope Valley, or near Hinkley preferred; Buy if cheap or will give equity in nice little home worth $1800. GARVANZA 1036. Address R, box 146, TIMES OFFICE.

HOMESEEKERS' EXCURSION—EVERY TUESDAY. Cheap round trip fare. Land $10 per acre, S.P. station on the land. Average rainfall 16 inches, no irrigation, fine climate, all varieties of grains, fruits and vegetables. Call and get full information. A. CRAIG, 508 Van Nuys Bldg. F2760; Broadway 1922.

MR. HOME SEEKER: I CAN SHOW YOU 160 acres of fine sandy loam soil where water conditions have been proven. Fine alfalfa or apple land. The best in California. I live there so can you. Call or write 434 CHAMBER OF COMMERCE BLDG. Phone Broadway 4456.

I HAVE TWO FOREST RESERVE CLAIMS READY for quick action, and four dandy homestead locations, that I can turn over in one bunch. Might sell one of the four separately. H. E. FLETCHER, 309 P. E. Bldg.

A FEW CHOICE RELINQUISHMENTS, ANTELOPE Valley, homesteads, desert claims, one mile station and school, San Bernardino county; locating fee, 50 cents. A. C. FRENCH, 322 Grosse Bldg., Sixth and Spring.

FOR SALE—DEEDED LAND, $15 ACRE, EASY terms. Grows $100 crops every year. Will rent $2 acre or crop rent. Another party going Tuesday. WATSON, 508 Van Nuys Bldg. F2760; Bdwy. 1922.

FOR SALE — OR EXCHANGE—BY OWNER, ASsignment or relinquishment of 320 acres, beautiful level alluvial soil; elevation 3500 feet; one mile to railroad. Want auto or lot. OWNER, 531 San Fernando Bldg. F5544; Main 5544.

320 ACRES OR LESS RELINQUISHED, $1 PER acre; level, deep, rich soil, water obtainable. Celebrated Casa Grande Valley, Arizona. Close to main line Southern Pacific. Have too much, must sell. Address R, box 176, TIMES OFFICE.

WANTED—RELINQUISHMENT, LOCATION GOOD and price low. Give full description. Principals only, no agents. Address T, box 2, TIMES OFFICE.

OPEN FOR LOCATION, GOVERNMENT LAND IN the Mojave River Valley, Southern California. 207 HAMBURGER BLDG.

RELINQUISHMENT FOR SALE OR EXCHANGE for house and lot, city; 160 acres 50 miles from city on country road. Address R, box 113, TIMES OFFICE.

GOVERNMENT LAND—

STATE LAND!
QUESTIONS AND ANSWERS ABOUT STATE LAND.

(1) In regard to State land you are searching out, are persons buying some of it every month? Ans. Yes. (2) Could I see some land on holidays, Sundays or in a short time? Ans. Yes, over half of the grown people in California in all counties could see some valuable State land in less than two hours. Remember land I have searched out for you was taken years ago, it is more valuable now. (3) Have you the right and money to take all the State land? Ans. No. If I had I would not tell you about the land. (4) Can I make payments? Ans. Yes. Payments or all cash. (5) Do I have to go on the land now? Ans. No residence or improvements required. (6) Does the United States allow it's land fenced? Ans. No. (7) Does the State allow others to use and fence State land before I buy it? Ans. Yes. (8) In order to start, must I have money enough to buy land, build house, set it to fruit? Ans. No, start in to get the land first. One man paid me the only $5 he had. I helped him borrow money to make the first payment. His land is worth $10,000 more than it cost him. YOU can do as well. (9) Can you help an inexperienced person get land? Ans. Yes, I have helped some get their first piece of land, it is easier to help the experienced; but being a public searcher of State and United States records, I must work for all. Shall I work for you now? (10) How can I get land, if I am not a citizen? Ans. I have helped persons take out their first papers and get land the same day. (11) What rights have women? Ans. Same right as men in BUYING State and United States land. (12) How will land work for me? Ans. By increasing in value and producing an income all year round. (13) Is there any catch to your offer? Ans. No, I search out or unearth bargains. I direct you how to see, select and buy your choice direct from officials. (14) May a corporation buy some State land? Ans. Yes. (15) Would it pay a company to buy, improve, subdivide and sell? Ans. Yes. (16) To whom can you refer? Ans. Banks, Dun and Bradstreet and satisfied customers. (17) What is your best offer? Ans. If you will promise to pay me $10 after you buy each piece and will now send $5 by personal check, or any way convenient with your order, I will send you by registered mail: (1) Descriptions, particulars and lists of California State land that is NOW FOR SALE in any three counties you mention. (2) Will put you on my books for list of United States Indian land in California as they come on the market. (3) Will send you lists of 25 pieces of school land nearest the town you mention about sixty days before over a million acres comes on the market at $2.50 per acre, on long-time payments as provided by the new law. (4) Plats of the best homestead and timber land I know of if you request it. (5) Another list free on request. While I send you circulars and answer your questions both before and after you order, it is to your interest to order at once and I will answer your questions, including them in registered letter with lists, etc. Try an order now. Write me fully with your order. It pays to suit you. Write JOSEPH CLARK, manager, THE CALIFORNIA STATE LAND INFORMATION BUREAU, 1511 K st., Sacramento.

VICTOR VALLEY LANDS.
For sale or exchange, 160 acres relinquishment, the choicest in the valley, partly cleared and fenced, with well and pumping plant, only $1200; another 160 adjoining this, $700; another 160 adjoining, with 12-inch well, $700; also 160 acres deeded land adjoining the above with good house and garden, 20 acres cleared and fenced, $17.50 per acre; will consider exchange any of the above for good Los Angeles or suburban property.

320-acre relinquishment, 12-inch well 400 feet deep, 50 acres cleared, only $1500 if sold this month. We own land in the valley ourselves and will be pleased to give anyone all the information desired. Call and see us.

GILL & McDONALD,
Victor Valley Lands Exclusively,
407-8 Security Building, 5th and Spring sts.
Home A5165. Broadway 4992.

U. S. GOVERNMENT LAND SCRIP.
Will acquire title to any amount of land open for desert or homestead locations, it makes no difference where it is or what it is worth. Real estate operators are securing large tracts of land in this way. It is the cheapest and best way to secure title at once. I can show you land that is worth at least $50 per acre and which the irrigation system will soon reach. It will cost you less than $12.50 per acre. D. T. BENTLEY, 214 Dodworth Bldg., Pasadena, Cal.

GOOD GOVERNMENT LAND IS SCARCE AND I am going to locate now, before too late; 320 acres each for myself, wife and daughter, in one of the richest valleys in Arizona, near good town and railroad. Plenty of water 40 feet. I want neighbors, so come along and locate near me. Railroad fare $25.80. No location fees. Going out next week. Address R, box 280, TIMES OFFICE.

FOR SALE—320-ACRE RANCH WITH WATER; $1600 RELINQUISHMENT; 40 acres cleared; 12-inch well about 400 feet deep; west of Victorville. BLUE RIBBON APPLES GROW HERE. Apples from this locality took first prize at Watsonville Apple Show. Also 160, 320 or 480 acres. No improvements. $1.50 per acre. Address ROOM 3, Turner House, Victorville, Cal.

160 ACRES RELINQUISHMENT, LOS ANGELES county. Good land, water conditions good, joining $30 land, near improved places; 2¼ miles from good school, postoffice and store; 10 miles Santa Fe Railroad, 13 miles Southern Pacific. Price $10 per acre. Will exchange for good suburban lots or what have you? D. M. CAIN, 201 Equitable Bldg., corner First and Spring. Phone F2191.

FOR SALE—
320 acres level, rich land joining the station of Manix, on the Salt Lake Railroad, east of Barstow. Water conditions good, which I will show you. This community is developing and deeded lands adjoining are selling at $100 per acre. Will sell 160 if desired.

For prices and terms see
OWNER, 514 Hibernian Bldg., Los Angeles,
F7048, Main 3497.

GOVERNMENT LAND MAP, SHOWING EXACT LOcation of 100,000 acres finest land in Southern California, 3 valleys. Living springs and shallow wells. Directions for locating yourself from government stakes. Recent survey. At Holmes Book Store, Rosslyn, Natick, Hollenbeck, Hayward news stands, or mailed for 75 cents. CALIFORNIA LAND JOURNAL, Los Angeles.

FOR SALE—160-ACRE RELINQUISHMENT; 5½ miles northeast of Lancaster, Los Angeles county, on county road. There has been $1200 expended on this land. Two proofs made which can be assigned, two years to make final proof. A small new house with kitchen; 10 acres leveled, 3 wells, one flowing. Good pasture, small corral for stock. Price $10 per acre. Would consider some trade. D. M. CAIN, 201 Exchange Bank Bldg., corner First and Spring.

FOR SALE — LOOKING FOR CHEAP LAND? Here's a snap; 150-acre relinquishment; antelope Valley, good soil, water easily developed; in good, active section, near Willow Springs. Price $6 per acre. Address owner, O, box 413, TIMES BRANCH OFFICE.

FOR SALE—RELINQUISHMENTS.
60 acres, right at railroad station, 45 miles from Los Angeles. Plenty of water, $1200.
100 acres, 45 miles from Los Angeles, 5 miles from railroad switch, $500.
160 acres, 10 miles from railroad (artesian belt,) Antelope Valley, $800.
These lands are all good and well located.
S. H. DUNCAN, 123 S. Broadway, Los Angeles.

FOR SALE—WOULD LIKE TO MEET EXPERIenced farmer or man who wants about 160 or 300 acres land, which will grow anything. Plenty water; all level; 4 miles back from station; only $4 an acre. Am no land man. Want no agents. Just want a few more good neighbors. Address N, box 105, TIMES OFFICE.

I KNOW OF A QUARTER SECTION OF GOVERNment land located about 75 miles from Los Angeles. It is perfectly level, rich, silt soil, easily cleared; has no stones, boulders or alkali and crops can be raised without irrigation. Main line railroad passes within half-mile, with station only 1½ miles away. 3925 BERENICE AVE. Griffin-ave. car. Phone East 3093.

VICTOR VALLEY LAND—
Prize winners at the Watsonville Apple Show. We can locate you on good apple and alfalfa land at $1 per acre; also have some fine relinquishments. Water conditions good.

LEE & CRAVEN, 123 S. Broadway. Phones: Home A3421, Main 2194.

GOVERNMENT FARMS FREE. OUR OFFICIAL 112-page book, "Vacant Government Lands," describes every acre in every county in United States. How secured free. 1913 diagrams and tables. All about irrigated farms. Price 25 cents postpaid. WEBB PUBLISHING CO., Dept. 23, St. Paul, Minn.

RELINQUISHMENT FOR SALE, 160 ACRES IN Sulphur Spring Valley. Fine land for alfalfa or any other crop. Good climate and plenty of water at 22 feet. For this and other fine locations write JOHN LESSEL, Willcox, Arizona.

FOR SALE—½ THE PRICE OF ADJOINING LAND, 160-acre relinquishment, close to R.R., plenty of water, good fruit or alfalfa land. JOHN CRAWFORD, owner, 120½ S. Spring. Phone Main 2420. F3949.

WANTED—
CHEAP LAND.
Half section to section of deeded desert or other raw land in Southern California at $1.25 to $2.50 per acre. P.O. box 793, PASADENA, CAL.

GOVERNMENT LANDS.
We examine the records of the U. S. Land Office, supply township plats, showing vacant lands, prepare necessary legal papers required for filing and proving up on government land. F. F. VINING CO., Los Angeles.

HAVE YOU UTILIZED YOUR RIGHTS TO FILE ON desert or homestead entry? If not act today, before it is too late. We can locate you on some good government land on railroad two miles from railroad station, where conditions are of the very best. This land is going fast. NORTHWITT, 431 Chamber of Commerce.

FOR SALE—BETTER THAN ANY RELINQUISHment or government homestead. 160 acres at $5 per acre, clear and perfect title, ⅓ cash, balance easy. JAMES THOMPSON, 426 Mason Bldg.

WHERE TO LOCATE IS THE QUESTION. MOST important considerations are land and water, the opportunity to grow alfalfa and farm products; all are offered at Hinkley, the great watering place. Relinquishment, 160 acres, land three miles from Hinkley, 80 acres cleared; price $750. E. CUMBY, 410 Chamber of Commerce.

I AM GOING UP ON MY HOMESTEAD THIS WEEK, there are still 2 or 3 good claims left, if you have $250 to pay fees and expenses, I will show you the best fruit or alfalfa land open today, close to water and railroad. H. C. BOWERS, 203 Drysdale, Bairdstown.

WANTED—HOMESTEAD OR RELINQUISHMENT IN or near Santa Monica Mountains. LONG, 832 W. 50th st.

I OWN 4 SECTIONS LAND ON MAIN LINE SALT Lake R. R. Have one or two relinquishments, can get for $5 to $15 per acre. Water developed on my land at 250 ft. I am no agent. Address N, box 444, TIMES BRANCH OFFICE.

RELINQUISHMENT, CHOICE 160 ACRES, PARTLY improved, station one mile, good soil and water conditions, near Los Angeles. Price $350. 921 S. HOPE ST. Farrow.

FOR SALE—"SOLDIERS' HOMESTEAD SCRIP," good for 80 acres government land anywhere, without residence. Must sell, make an offer. Address owner, N, box 485, TIMES BRANCH OFFICE.

FOR SALE—THE RELINQUISHMENT OF 160 acres, $6 an acre, all good level land, plenty of water. Ring Main 3754, or call at 702 E. 6TH ST., H. JEFFERS.

GOVERNMENT LAND—

RELINQUISHMENT, 160 ACRES, SECOND BOTTOM land, two miles from railroad station, one-fourth mile from river; plenty water for irrigation purposes at 36 feet. Price $650. E. CUMBY, 410 Chamber of Commerce.

$175 PAYS ALL. 160-ACRE HOMESTEAD, THREE miles from station, joining 200-acre apple orchard; good neighborhood, plenty of water. Call 630 CHAMBER OF COMMERCE.

FOR SALE—OR TRADE—160-ACRE RELINQUISHment, value $2.50 an acre; good level land, plenty of water; close to 2 railroads; 180 miles from Los Angeles. L. G. WHITE, 3517 Central ave. Phone South 988.

DIRT CHEAP, GOOD DIRT, TOO; VICTOR VALLEY land for location; relinquishments, $2.50 to $15 per acre; water conditions good. PIONEER LOCATORS, Room 1, 516 W. 6th.

GET CLOSE TO RAILROAD AND RIVER, WITH water close to surface; relinquishment 160 acres land, one-fourth mile from river; 1½ miles from station. Price $450. E. CUMBY, 410 Chamber of Commerce.

GOVERNMENT LAND—IF YOU WANT TO FILE ON some good level government land, I can show you some fine locations. Write E. MOUNT, Redondo, Cal.

FOR SALE—OR TRADE, 160 OR 320 ACRES, RElinquishment, lower portion Chuckawalla, near Palo Verde. 3838 HOBART. Phone Vermont 627.

FOR SALE—OR TRADE, 160-ACRE RELINquishment, Antelope Valley, want furniture, equity in lot or house and lot or automobile. 1139 EAST 27TH.

USE YOUR HOMESTEAD AND DESERT RIGHTS— Will locate you on government land in Victor Valley, finest apple and alfalfa land in the country and close to Los Angeles. $1 per acre. F. W. BENNY, 932 Maple ave. Phone Main 8651.

GO OUT WITH ME AT ONCE TO SEE THE BEST fruit and alfalfa land in Victor Valley open for filing. Water close to the surface. 426 EXCHANGE BLDG.

FOR SALE—160 ACRES, VICTOR VALLEY, WATER easily developed; only $5 per acre.
T. E. CROSWELL, 404 Grant Bldg.

SEE SALT RIVER VALLEY EXHIBIT, LAND show, 7th and Olive. PITZER-ARDER CO., 415 S. Hill st. Phone F5412.

FOR SALE—40 ACRES OF THE BEST LAND IN Hesperia district, the fast coming section, cheap and good. OWNER. F5670.

FOR SALE—160-ACRE RELINQUISHMENT FOR $5 per acre. 4800 S. MAIN.

OIL PROPERTY—

WANTED—OIL LEASE, 40 ACRES OR MORE, Ventura field, prefer near Montebello holdings; will begin operations at once. Address M, box 361, TIMES BRANCH OFFICE.

ORANGE AND LEMON GROVES—
For Sale, Exchange, Wanted.

FOR EXCHANGE—

$30,000, 21 acres, highly improved grove, 11-room modern house. Will consider anything to $20,000.

WANTED—ORANGE GROVES.

$85,000—8-room house. Assume.

$30,000—Want 20 acres oranges.

Come in. We will exchange your property.

CUNNINGHAM REALTY COMPANY,
714 Central Bldg.
Broadway 1982. Home 60193.

FOR SALE—OR EXCHANGE—

We have some rare bargains in citrus groves in the best districts of Southern California. By buying now you will obtain the crop. It will be too late a few weeks from now. The coming season gives promise of being one of the best in the history of citrus culture. See me,

H. E. LOUGHEED,
Industrial Investment Company,
A3323 208 Story Bldg. Bdwy. 3011.

FOR SALE—

This is for the cultured and discriminating. Ten acres in Glendora, about 480 navels, about 100 Valencias, and 400 lemons, all splendid large, healthy trees, and full of fruit. Can show over $9000 income in one season. Cobblestone retaining wall all around with cement cap and gutter. New, swell 9-room chalet, with furnace. Large garage, cement floor. Fine lawn and shrubbery. Beautiful view of mountains and valley; a strictly A1 income and residence proposition. Price $40,000.

PARKER & RICE,
601 Hollingsworth Bldg.

FOR EXCHANGE—WANTS CHICAGO PROPERTY. Beautiful 55-acre orange grove in pink of condition. All navels. Two shares of water stock goes with each acre. Lays nice and level. Owner lives in east and will exchange for property in or around Chicago and price is very reasonable.

MR. THOMPSON,
with
J. H. WOODWORTH & SON,
206 Chamber of Commerce Bldg.,
Pasadena, Cal.

FOR SALE—10 ACRES, $12,000, FULL BEARING oranges, navels and Valencias, never touched by frost until last year. $2500 crop now on trees. Good cheap water, fine building site. Close to Covina, here is a real snap. $5000 profit will be made on this grove by some shrewd investor. One-half cash, but no trade.

SAN DIMAS REAL ESTATE CO., San Dimas.
Los Angeles Office, 1108 Trust & Savings Bldg.
Phones: Main 629. A3130.

WANTED—
WANT ORANGE GROVE.
Client has country home on car line and boulevard, 20 miles from L. A., in thriving foothill city; large Swiss bungalow and extensive grounds; also desirable vacant frontage. Adjoins large property, being extensively improved. Price $15,000. Will add cash or assume on bearing grove. Owners, submit for quick deal.

"Seven Years in the Orange Belt."
WARD & WARD,
A4279. Bdwy. 1780.
337 Consolidated Realty Bldg.

FOR EXCHANGE—OR SALE, 8 ACRES IN ORanges and two in olives, near San Fernando, price $15,000 cash; five acres near Redlands, on corner, $7500, and ten acres on opposite corner, $15,000; all of these have good houses, water stock, improvements and a good crop of fruit. Will take city property for any of the above. C. A. PETERSON & CO., 424 W. Sixth st.

WANTED—10 TO 20 ACRES ORANGE GROVE IN exchange for beautiful Tacoma, Wash., residence lots, apartment house sites, logged off lands and timber lands. Submit full particulars. NICOLAY HASSELO, 3806 No. 34, Tacoma, Wash.

WALNUT RANCH.
WALNUT RANCH.
Nine acres or 4½ acres 20-year-old walnuts, in West Pomona, fronting on the boulevard, fine condition. Price $1250 per acre; exchange for modern homes in Los Angeles, Pasadena or nearby. OTTO ARNOLDT, 940 W. Second st., Pomona.

FOR SALE—WALNUTS AND ORANGES.
5 acres close in to Orange on corner, all in large walnuts interset with 3 year old Valencias, about 3000 nursery, good 5-room house, barn and all chattels. Price $8500. E. K. WEISS, Orange, Cal.

TO EXCHANGE—25 ACRES HIGH GROUND, less than five miles from center of Los Angeles and increasing in value very rapidly, to trade for citrus land or producing grove. Address N, box 431, TIMES BRANCH OFFICE.

FOR SALE—ONE OF THE BEST
10 acres 2 miles from Orange, 20 rods from paved road, all good thrifty Valencias, 5 acres 3 years old, 5 acres 2 years old, cement pipe line, cheap water, a choice location. Price $12,000, $5000 cash, balance your own time. E. K. WEISS, Orange, Cal.

FOR SALE—20 ACRES OF YOUNG ORANGES AND lemons in fine condition, near Anaheim at the ridiculously low price of $600 per acre, a new pumping plant, with an abundance of water, modern house. This is the biggest bargain in Orange county, so be quick. Will give liberal terms. See MR. HOPKINS, 340 Byrne Bldg. A3124.

FOR SALE—10 ACRES, JOINING CITY LIMITS OF Anaheim. All coming 3 year Valencias, except 5 rows of grapefruit, fine soil and location; will double in value in 2 years, now $12,500, good terms.

S. B. EDWARDS,
Main 229. Orange, Cal.

FOR SALE—8 ACRES WITH WATER AND TREES, Valencia district. If you are looking for a good buy in orange land investigate this.

J. R. BLAINE & SON,
831 Union Oil Bldg.
F2733, Main 6712.

WANTED—GOOD 10-ACRE ORANGE GROVE, Azusa to Upland, or Fullerton, in exchange for good city.

BLADES & OUGHTON,
508 Grosse Bldg. Cor. Sixth and Spring sts.

FOR SALE—270 ACRES ORANGE, LEMON OR olive land adjoining Redlands, Santa Fe passing through property; half interest in pumping plant, and ditch water part of year; house, barn, etc.; $20,000 and terms, half price of adjoining property. JAMES F. STEWART, Box 88, Mentone.

FOR EXCHANGE—7 ACRES NEAR DUARTE, 3½ acres in oranges. Want flats or income, Los Angeles or Venice. Address L, box 365, TIMES BRANCH OFFICE.

FOR SALE—OR EXCHANGE—DUARTE ORANGE GROVE, 10 ACRES, $10,000, CLEAR. WILL ACCEPT GOOD BUILDING LOT OR BUNGALOW AS FIRST PAYMENT.
308 H. W. HELLMAN BLDG. A2164.

FOR SALE—16 2-3 ACRES NAVELS, SAN JACINTO tract, clear property. High-class grove. 5000 boxes estimated crop. Cash and good income. H. M. FRASER & CO., 900 Title Insurance Bldg. A2721.

FOR SALE—5½-ACRE VALENCIA ORANGE grove in Glendora, frostless district, small house, nursery stock, bumper crop on trees. $3000 first payment and will be covered by this year's crop. H. M. FRASER & CO., 900 Title Insurance Bldg. A2721.

FOR EXCHANGE—CLEAR SEVEN-ACRE, 8-YEAR navel orange grove, Riverside. Good condition. Excellent soil and water right. Want Los Angeles residence, west or southwest preferred. Address owner, BOX 323, Pomona.

FOR SALE—BY OWNER, FULL BEARING ORANGE grove, situated on beautiful Euclid ave., Upland. Good, 8-room house, gas and electricity. 15-minute car service past door. $23,000. Will consider trade. CALL 596408.

FOR SALE—FINE ORANGE GROVES, SAN GAbriel Valley, between Covina and San Dimas. ROBINSON CITRUS NURSERIES, San Dimas, Cal., R.F.D. A35.

FOR EXCHANGE—ORANGE GROVE FOR CLEAR land in Texas or Northern Cal. Must be A1. Up to $50,000. Write OWNER, 723 Carondolet st., city. Phone 53785, Wilshire 3779.

FOR SALE—OR EXCHANGE, 13-ACRE, FULL-BEARing orange orchard, best center, $16,500; will take whole equity of $10,500 in Los Angeles residence or Minnesota property. Address TAYLOR, 1437 E. First st., Long Beach.

FOR SALE—ONE OF THE FINEST 20-ACRE ORange and lemon groves in Uplands at a bargain. Particulars at interview only. H. W. WRIGHT LAND COMPANY, 407-8 Security Bldg.

FOR SALE—$12,000, STOCK MERCHANDISE FOR orange grove. BROADWAY 595.

ORANGE AND LEMON GROVES—
For Sale, Exchange, Wanted.

FOR SALE—

At Lindsay, where the frost failed to do its duty, a choice 60-acre navel grove. Near town, first-class soil and water conditions. $25,000 crop now being picked. Figure the interest yourself. Non-resident owner must devote his time to other affairs. Snap price $100,000; one-fourth cash, one-fourth clear trade, balance terms.

It's a winner and won't last.

A. N. GREEN,
Box 99, Lindsay, Cal.

FOR SALE—
"ORANGE GROVES THAT PAY."
FOR SALE BY
FRANK WHEELER,
CLAREMONT, CAL.

10 acres, half Valencias and half navels; neat bungalow, lawn, and flowers, an attractive home place, on the boulevard; the grove has been well cared for; there is a 5000-box crop on the trees; extra water stock, and the payments are such that the grove will not only pay for itself, but will give the owner a good living besides. Price $20,000; positively no trade. $11,000 mortgage, payable $1000 per year.

Remember, now is the time to buy an orange grove; in a few weeks these oranges will be colored up, the grove selling for the same price, but the crops will be reserved. For many bargains in orange groves and country homes see

FRANK WHEELER,
CLAREMONT.

Nineteen years' experience growing oranges and lemons here.

FOR SALE—

GAIN A YEAR'S TIME
AT SMALL COST.

We have a well-located, 10-acre tract at Fontana planted in navels, lemons and grapefruit, close to Foothill Boulevard and on surfaced road, planted a year ago last spring, to sell at $650 per acre. These trees are prosperous—not any more so than all Fontana citrus tracts—but distinctly better than the general average of young orchards.

The terms on this are such that the trees themselves are likely to produce a considerable part of the purchase price. Easy to buy, easy to pay for. Our arrangements for caring for planted tracts at low cost will please you. We have not many of these special offerings and therefore recommend a prompt investigation. A trip to Fontana is an education in citrus fruit growing and we are glad to share this information with anyone interested.

THOMAS D. CAMPBELL & COMPANY,
625 S. Hill st.
Home 60073. Los Angeles, Cal. Bdwy. 3903.

FOR SALE—
$17,500.
FINEST VALENCIA ORANGE GROVE
ON THE MARKET.
BIG INCOME PRODUCER.

6¼ acres solid in "Late Valencia," located right in the heart of the famous "Placentia" district. Beautiful big uniform trees, in almost perfect condition, finest soil, water and climatic conditions in the State for Valencias. FROSTLESS, fine water right, and splendid crop on the trees. Fine surroundings, only half-mile to electric line and on nice main oiled road.

Nice nearly new 5-room bungalow and a very comfortable home. THIS IS A SPLENDID BARGAIN: WONDERFUL INCOME RESULTS FROM VALENCIA GROVES IN THIS MATCHLESS SECTION. If interested, better see it at once. Terms.

WILLIAMS BROS. CO.,
236 H. W. Hellman Bldg., 4th and Spring.

FOR SALE—
$9000.
THIS IS A BEAUTY.
VALENCIA ORANGE GROVE.

5¾ acres set solidly, beautiful trees that will be bearing in a year or two. Location RIGHT IN BEAUTIFUL TOWN OF 5000, close to schools, with all modern conveniences. Pretty 6-room bungalow, hot and cold water, fine bath, electricity, telephone, on fine street, and easy walking distance to town. Beautiful surroundings, pretty lawn, flowers, cement walks, barn, garage, fine bearing fruits. Cheap irrigation and domestic water.

This place is positively a beauty, and CHEAP at this price. It's a lovely home place. Better see it. Easy terms.

WILLIAMS BROS. CO.,
236 H. W. Hellman Bldg., 4th and Spring.
A2758, Main 6890.

FOR SALE—OR EXCHANGE—

THE CITRUS GROVES IN THE FOOTHILL BOULEVARD DISTRICT ARE RECOGNIZED AS COMMERCIALLY PROFITABLE AND AS BEAUTIFUL HOMES. WE HAVE PERSONALLY EXAMINED AND OFFER FOR SALE A NUMBER OF THESE CHOICE GROVES.

GARNER & LYTLE,
F7640. CENTRAL BLDG.

FOR SALE—
EXTRAORDINARY OFFER.
One of the finest twenty-acre orange groves at end of street car line, five minutes from postoffice in Redlands. Wonderfully beautiful view, priced at actual cash value, $35,000. Ten acres navels 12 years old, seven acres Valencias 6 years old, two acres alfalfa, one acre every kind fruit that grows, splendid good house on a hill, from front porch can see lights of five towns at night, beautiful mountain scenery. Terms extraordinary. $2500 cash, $12,500, five years, 6 per cent, then $2500 a year for eight years WITHOUT INTEREST. Usual income of grove $5000. It can be seen from this that the grove can almost be made to pay for itself. A grove like this in Italy is worth $6000 per acre.

Address Owner, 1008 Union Oil Bldg. A4203.

FOR SALE—
THE ORANGE GROVE MAN.
Large list of orange groves in best districts. Seven years' experience in growing oranges.

A. W. RICHARDS,
THE ORANGE GROVE MAN,
Claremont and Pomona, Cal.

FOR SALE—
SACRIFICE FOR CASH.
$6500
I offer 10 acres—5 acres of which are in 5 year old navels. No finer soil or water conditions. Located in city of Riverside, just two blocks from railroad station, packing-house, electric line. Unimproved land held at $1000 per acre and up in this location. Must sell.

OWNER,
221 Security Bldg. A5398.

FOR EXCHANGE—35 ACRES, 11 ACRES FULL-bearing lemons, 9 acres oranges, mostly bearing; 7-room house, barn, fully water stocked; balance vacant, but fine soil, level and ready to set. Frostless belt proves it. This year's crop was $10,000. $50,500 cash price. Might consider good ranch in San Joaquin Valley.

S. B. EDWARDS, Orange, Cal.
Main 229.

FOR SALE—BEAUTIFUL ORANGE GROVE HOME, 8 acres in full-bearing trees, in perfect condition; 1 acre Valencias, balance navels. Free water, new, modern 6-room house with two large sleeping porches, hardwood floors throughout, oak finish, furnace, electric lights, gas, good barn and garage; lawn, shade; team and implements go with place. Price $24,000. If you want a fine home with good income, close to city and paved roads, this will please you.

BRADLEY & KELLS,
835 Security Bldg. Pomona Office,
F4246; Main 1652. 111 W. 2nd st.

FOR SALE—OR EXCHANGE—AN EXCELLENT 10-acre orange and lemon grove near Covina; in the best of condition and with a fine crop on the trees. Will take a large amount of good city improved or vacant property in exchange. No apartment-houses. F. F. GROGAN, Charter Oak, Cal.

ORANGE AND LEMON GROVES—
For Sale, Exchange, Wanted.

FOR SALE—
READ
THIS.
THEN CUT IT OUT.
MUST RAISE
MONEY.
IT GOES AT BIG SACRIFICE.

Orange grove home place, ten acres, two houses, mostly Washington navels, with some Ruby Bloods, sweets and Valencias, also 25 mixed fruits, lemons, tangerines, grapefruit, cherries, peaches, apples, quinces, loquats, plums, walnut, almond, chestnut, pecan, double cement underground pipe line, plenty water valued $3600; garage and barn, team $500, harness, wagon, implements. There is a lawn with abundance of flowers and shrubbery. Thus making it an ideal home place. Located on picturesque foothill boulevard (now Ocean-to-Ocean highway,) near station and electric line. The trees on this place have never been frozen—the fruit was slightly damaged last year. It always has been held at $30,000; the price now $20,000 or less; go out and see it and make you offer. Fine crop now on the trees included. Genuine bargain. Owner, address T, box 195, TIMES OFFICE.

FOR SALE—

BIG BARGAIN

$12,000, WORTH $18,000.

OWNER NON-RESIDENT.

Choice 10-acre orange grove, small house. Estimate $2500 crop on trees. Grove is in first-class condition, was not hurt by freeze last winter. Plenty of water cheap. A snap at $12,000, terms if desired.

UMSTEAD & ROBINSON,
O. T. Johnson Bldg.

FOR SALE—
$14,500.
A WONDERFUL BARGAIN.
BEAUTIFUL "LATE VALENCIA" ORANGE GROVE.

10 acres set solidly to beautiful uniform "Late Valencia" trees just coming into bearing. Elegant rich soil, abundance of cheap water, splendid location and surroundings, and certainly a "SNAP." One more year's growth and this place will certainly be worth $20,000. It's one of the "SHOW" places of famous Anaheim frostless district, and the best bargain today in this noted section. Fine crop on trees.

Quite a lot of improvements in buildings, pumping plant, etc. Very easy terms if desired. Do not overlook this.

WILLIAMS BROS. CO.,
236 H. W. Hellman Bldg., 4th and Spring.

FOR SALE—OR EXCHANGE—
20-ACRE ORANGE AND LEMON GROVE IN UPLAND, THE FAMOUS ORANGE AND LEMON DISTRICT. A WELL-KNOWN PROPERTY AND ONE OF THE BEST, IN A HIGH STATE OF CULTIVATION, WITH A LARGE CROP OF FRUIT. THIS GROVE IS LOCATED ON BEAUTIFUL EUCLID AVENUE, AMONG SPLENDID HOMES AND MAGNIFICENT SCENERY, NEAR SCHOOLS AND CONVENIENT TO POMONA COLLEGE. ELECTRIC CARS TO LOS ANGELES PASS THE PROPERTY. AN EXCEPTIONAL OPPORTUNITY TO ACQUIRE A MAGNIFICENT INCOME GROVE AT A BARGAIN.

ENELL-ORRICK REALTY CO.,
320 I. N. VAN NUYS BUILDING.
7TH AND SPRING.

FOR SALE—
At Covina, a fine 20-acre, 1-year-old orange grove in best section. Navels and Valencias in fine condition. Best of soil. Price $18,000; mortgage $8000. Terms $6000 cash. $4000 in good city property. The demand for good groves has taken a wonderful jump since the recent fine rain, and prospects were never so bright in the citrus industry as they are right now.

We have been selling groves for years and can please you in anything from a 5-acre grove up.

COVERT & HUTCHINSON,
739 Van Nuys Bldg.
F7850. Main 1735.

FOR SALE—
Must sacrifice at once, 5 acres of navel oranges at Covina. Trees 15 years old, fine shape, laden with oranges, were not hurt by the frost last year. Good modern 7-room house. This property is located right on the electric car line, at station and on corner. Price $7500.

Brown & Raymond, Mgrs. Acreage Dept.,
PEARSON & CORDARY,
604 Hollingsworth Bldg.
Main 1876. Sixth and Hill sts. A5297.

FOR SALE—
We have a $25,000 orange grove near Claremont. Best water right. Fine new modern house and garage. Specially priced for quick sale as follows: $22,000 and will take crop back at $3500, reducing cost to $18,500. Improvements cost $4000, leaving net price of grove only $14,500. Will take L. A. Investment Company stock and Gold Notes in part payment.

C. W. HIBBARD, 203 S. Thomas st., Pomona.

FOR SALE—OR EXCHANGE—

The finest orange groves in Southern California for Los Angeles property.

List your property with me for exchange.

E. C. POLLARD,
621-622 Central Bldg.
Phones—Home A3475; Broadway 2673.

FOR EXCHANGE—WANT SMALL ORANGE OR lemon ranch, near Covina preferred, or San Gabriel Valley. Will pay with my fine 8-room house, close-in, on 29th st., lot 60x125, which is valued at $7000, mortgage $2500, to run 3 years. Will assume small amount if necessary.

See us for good trades—city for country or country for city.

ALFRED E. GWYNN CO.,
300 Van Nuys Bldg.

FOR SALE—AN EXTRA GOOD ORANGE GROVE of between 14 and 15 acres, with a fine crop just ready to sell. If you want an extra bargain in a grove and have at least $1000 cash, come in and see me.

I also have a grove of 10 acres, one-third grapefruit, one-third navels, one-third Valencias, with building. A snap at $15,000, terms.

J. L. Miller, with
T. M. MILLER CO., 205 Mercantile Place.
Phones F4978. Bdwy. 1190.

FOR SALE—ORANGE GROVES, WALNUT GROVES. We have several snaps (5 to 30 acres) in the above properties. We have associated with us a mature orange and walnut grove man—years of actual experience have taught him locations and values, this should mean much to a buyer—This valuable asset together with our auto is at your service. These properties will stand up. We can consider some exchanges on most of them. R. & B. REALTY CO., 415-416 Van Nuys Bldg. Seventh and Spring.

FOR SALE—OR EXCHANGE—10-ACRE, FIRST-CLASS ORANGE GROVE IN FULL BEARING, WITH MODERN SWISS CHALET RESIDENCE, LOCATED IN THE FOOTHILL ORANGE BELT. WILL TAKE $10,000 TO $15,000 LOS ANGELES INVESTMENT CO. STOCK IN PAYMENT AND MORTGAGE BACK ON THE PROPERTY FOR THE BALANCE.

ENELL-ORRICK REALTY CO.,
320 VAN NUYS BLDG.
7TH AND SPRING.

FOR EXCHANGE—9 ACRES, $16,000, FULL BEARing navels and Valencias. Good crop and good water right. Close to schools and packing-house, just off Bonita Boulevard, near San Dimas. Mortgage $6500, will accept good clear property in Southern California for equity or might assume to $6500 on good income.

SAN DIMAS REAL ESTATE CO.,
Los Angeles Office, 1108 Trust & Savings Bldg.
Phones: Main 629. A3130.

FOR SALE—WE HAVE A LARGE LIST OF young and full-bearing orange groves and unplanted acreage, in Orange county, near Fullerton, Anaheim and Orange, the absolutely frostless belt, with abundance of water. These are the cream of the famous Valencia district. We have the property, the experience and a good reputation back of us. LEONARD REALTY CO., 513 Wilcox Bldg., Los Angeles. F5212.

FOR SALE—ORANGE GROVE, 5 ACRES AT COvina, 1 acre Valencias, balance navels, in full bearing; 10 shares of Covina Irrigation Water Co.; 5-room modern cottage. Price $12,000, mortgage $5000.

BRADLEY & KELLS,
835 Security Bldg. Pomona Office,
F4246; Main 1652. 111 W. 2nd st.

FOR SALE—BY GENTLEMAN WHO NEEDS CASH. Fine young Valencia ranch, nice improvements. Would make elegant country home. Close to Los Angeles, on boulevard. Idea, soil and water right. Frostless and growing in value. Nothing better, must sell. Price $25,000, $10,000 cash. Call mornings, or write.

J. L. ADDIS,
1000 Van Nuys Bldg. F1996, Broadway 1996.

FOR EXCHANGE—ONE OF THE BEST 10-ACRE groves in Covina, 30 shares of water. This is a modern grove. Owner going back East. Price $25,000, clear; $5000 crop hanging, can prove this to you; on car line and boulevard. Also 14-acre Navel grove at Corona; never had a fire pot in it; $6000 crop in sight, turning; $19,000; mortgage $5000. Submit good stuff. W. J. McCULLEY, 1537 Third ave. West 2643.

FOR EXCHANGE—
Five-acre orange grove near Riverside in frostless district; trees 14 years old and in fine condition; 10 shares water stock; 8-room modern house, garage, etc.; income last year $1300 net. Price with crop $14,000. Price less crop $12,000. In business in Los Angeles and want bungalow and lots to full value, or will take orange grove close to L. A. Principals only. Address H. W., 176 N. Grand ave., Long Beach.

FOR SALE—70 ACRES, 40 ACRES COMING 3 years E. lemons, 6 acres coming 3-year Valencia oranges; 5-room modern house, barn, plenty of water; all pipe lines in; located in the frostless foothills of Orange. Can see the ocean and a beautiful mountain view. Can be had for $75,000. Terms. S. B. EDWARDS, Orange, Cal. Main 229.

FOR SALE—10 ACRES OF 11 YEAR NAVELS AND Valencias, nice crop, ready to pick in 2 weeks. Not a tree damaged by frost; on boulevard, near San Dimas. $15,000 if sold before December 1. $8000 cash, balance any time. Can't be duplicated at the price. E. H. CROOK, San Pedro, Cal.

FOR SALE—GOOD INCOME GROVE.
Very fine 10-acre Valencia grove, 2 miles northeast of Orange, 5 acres 5 years old, 5 acres 2 years old, large crop on the 5 year old trees. Good 6-room house, cement pipe line. Price $15,000. Terms. E. K. WEISS, Orange, Cal.

FOR SALE—10¼ ACRES, ONE-HALF FULL-BEARing, mostly Valencias, balance 3 and 4 year Valencias. 7-room modern house, water stocked, near Orange, and can be had for $16,500. S. B. EDWARDS, Orange, Cal. Main 229.

FOR SALE—OR EXCHANGE—HAVE $1000 CASH, 20 acres Lankershim, $5000, clear, and one-half interest in high-class 7-acre orange grove famous Lincoln Heights, Riverside, with water stock. Want flats or business property. BROADWAY 2087.

FOR SALE—ORANGE GROVES.
10 acres near Claremont, all in full-bearing navels with good crop. Good water right. Price $15,000.

BRADLEY & KELLS,
835 Security Bldg. Pomona Office,
F4246; Main 1652. 111 W. 2nd st.

Realty Liners.

HOTELS-LODGING HOUSES—
For Sale, Exchange, Lease, Wanted.

[illegible] SALE—COME TO HOTEL HEADQUARTERS.
COUNTRY HOTEL.
[illegible] country hotel showing a profit of over [illegible] per annum, located in a growing town; [illegible] business of $10,000 per annum; price $2000; [illegible] in the San Joaquin Valley.
[illegible] country hotel doing a business of over [illegible] per month; modern; located in a live town; [illegible] competition; can handle with $1500 cash. This [illegible] furniture and 5 years' lease.
FOR LEASE—FURNISHED.
[illegible] apartment-house to lease, completely [illegible], at $1500 a month.
[illegible] apartment-house, Westlake district, to [illegible] completely furnished, $9 per room.
[illegible] HOTEL—COMPLETELY FURNISHED. LEASE.
[illegible] hotel located in the business center. [illegible] completely furnished to a competent [illegible] for a term of 5 years at $1000 per month.
E. P. HOTEL—FOR SALE.
[illegible] of the best 150-room E. P. hotels in the [illegible] Los Angeles, doing a business of over [illegible] per annum in rooms alone. It is located [illegible] block for bar privileges. Total price [illegible] reasonable terms.
TO LEASE—UNFURNISHED.
[illegible] fireproof hotel (will build.) Ask for [illegible]
[illegible] house located on the most prominent [illegible] in Hollywood. Will make you special in[illegible] for lease.
[illegible] lodging-house in process of erection, [illegible]. Apply for terms.
[illegible] house, fashionable district; rent $8.50 [illegible]
E. W. CASON & CO.,
ASSOCIATED HOTEL BROKERS,
[illegible]12 TITLE INS. BLDG.

[illegible] EXCHANGE—REAL SNAPS, ALL BARGAINS.
Headquarters for Exchanges.
DECKER, 452½ S. Broadway.

[illegible] apts, everything new, O.K.	$4500
[illegible] apts, new, sell at cost	$850
[illegible] apts, new, want bungalow	$3500
[illegible] this is a bargain	$850
[illegible] want exchange, city	$9500
[illegible] this is good	$4500
[illegible] give offer	$800
[illegible] good place	$3500
[illegible] good buy	$950
[illegible] highly cultivated; ex.	$42,000
[illegible] beautiful home, ex. apts.	$5500
[illegible] beautiful home, ex. apts.	$5500
[illegible] fine income, ex.	$30,000
[illegible] transient, clears $200	$2000
[illegible] must sell, only	$350
[illegible] new, exchange	$2000
[illegible] apartments, new, exchange	$3500
[illegible] bargain	$500
[illegible] apartments, account sickness	$1200
[illegible] apartments, what have you?	$4500
[illegible] money maker	$4000
[illegible] apartments, good thing	$950
[illegible] transient, elegant	$1800
[illegible] 21 acres, wants apartment	$25,000
[illegible] wants apartment	$15,000
[illegible] wants bungalow	$7000
[illegible] and furniture and real estate, ex.	$40,000
[illegible] hot and cold water	$7500
[illegible] exchange for bungalow	$15,000
[illegible] improved ranch for city property	$12,000
[illegible] home in Kansas, wants climate	$5000
[illegible] fashionable district, wants bungalow	$8000

E. C. DECKER, 452½ S. Broadway.

[illegible]— FOR LEASE.

150 Room
Commercial Hotel.
11 Stories.
Ground Floor Lobby.
8th & Spring
[illegible] for saloon adjoining lobby.
Cheap Rent
10 year lease
[illegible] Room with Private Baths.
Two passenger elevators.
Plans in Office.
See Mr. Bear with
Owl Realty Company,
904-5 Hollingsworth Bldg., F7465, Main 7694.

[illegible]—
NEW 70-ROOM HOTEL,
ON EAST FIFTH ST.
[illegible] of the most modern and up-to-date hotels [illegible], three-story brick, steam heat, private [illegible] large ground-floor lobby. Newly furnished [illegible] in the last 45 days. Sickness compels [illegible] dispose of lease and furnishings at once. [illegible] will not tenant better than $500 per [illegible]. A ten-year lease with a very reasonable [illegible]. This is a forced sale and you can almost [illegible] your own price.
S. R. HEATH, with
W. W. MINES & CO.,
631 S. Spring st. Main 2875.

[illegible]—ONE OF THE BEST PATRONIZED [illegible] modern and best located hotels in San [illegible], 100 rooms, magnificent ground-[illegible], and luxuriously furnished, few months [illegible] will sell to the proper party; has every [illegible]; will be sold with or without [illegible]. Owner seriously ill, and will sacrifice [illegible] of cost. Can vouch for this place. A [illegible] to be made during exposition year, 1915. [illegible] is right, the lease a good one, and is [illegible] greatest opportunities on the Pacific [illegible] here for a few days representing the [illegible] don't miss it, must be sold. Will con[illegible] exchange. Address LM, box 227, TIMES [illegible]

[illegible]-0 ROOMS, WELL LOCATED, RENT [illegible] furniture; $550; owner here 4 years;
[illegible] (Pasadena,) rent $30, income $50, nice [illegible] fine location; only $350; snap.
[illegible] (west,) rent $75, clearing $60 month-[illegible] and three-room apartments; $700; snap.
[illegible] ROOMS, Westlake district, 15 rooms, [illegible], nets $125 monthly; $1500; terms; [illegible] list.
[illegible] ROOMS, transient, Spring st.; [illegible] $1000, terms, part exchange; 6 years' [illegible] trouble.
[illegible] C. SIMPSON, 202½ South Broadway.

[illegible] corner transient house on Spring, [illegible] two entrances; clearing $200 month.
[illegible] 20-room apartment on Maple ave., [illegible] running water in all rooms; clear-[illegible]
[illegible] 40-room transient house on Fifth [illegible] Arcade Depot; clearing $250 month.
[illegible] 20-room, on West Sixth street, [illegible] month; trade for real estate.
[illegible] 11-room, on Temple near Broadway.
[illegible] best corner apartment-house on [illegible] $100 month
[illegible] REALTY CO., 627 S. Hill.

[illegible]—
[illegible] OPPORTUNITY FOR
RESTAURANT MAN.
[illegible] one year rent free to experienced [illegible] will install furniture and equipment for [illegible] 60 to 100 in a fireproof new 200-[illegible] large [illegible] district. Guests of hotel [illegible] for the business. Beautiful street [illegible]
ADOLPH RUBENS,
Hotel and Real Estate Broker,
[illegible] Insurance Bldg., Fifth and Spring.

[illegible]—NEW UNFURNISHED
[illegible] hotel and large lobby. 4 blocks from [illegible] Broadway. Long lease, low rent.
BRYAN & BRADFORD,
722 Van Nuys Bldg.
Seventh and Spring.
L. T. Bradford.
Main 1751.

[illegible] — UNFURNISHED HOTELS AND [illegible] houses, 20 to 120 rooms, ready to [illegible]
[illegible] Mr. Foster, Leasing Department.
[illegible]-CALLENDER-ANDREWS CO.,
[illegible] S. Hill st. Home 10745.

[illegible] IN SMALL TOWN, EIGHTY [illegible] Los Angeles, 50 beds. A real money [illegible]. Price $12,500. Incumbrance $2000. Price [illegible] estate and furnishings. Will con-[illegible] exchange. Will not consider anything [illegible] value of property or heavily mort-[illegible] opportunity to make your stake. Good [illegible]. Address ROOM 3, Turner [illegible], Cal.

[illegible] SACRIFICE, ACCOUNT OF DEATH, [illegible], in a modern hotel, clearing [illegible], for $2500, close in, cheap rent, [illegible] quick. Transient suburban hotel, [illegible] buy. 47 rooming houses, $500 and [illegible] rooming and apartment houses; time [illegible] for this. Main 9280, F1370. CHAS [illegible] & CO.

[illegible] — FIFTEEN-ROOM ROOMING [illegible] the city, close in, cheap rent, with 8-[illegible] this is not a California lemon, [illegible] we will loan you part of the [illegible] it with if you haven't enough. Will [illegible] (2-68-4.)
"O. I. C." "Has Them for Less."
[illegible] Black Bldg., 4th and Hill sts.

[illegible] EXCHANGE—60-ROOM APART-[illegible] high class every respect, promi-[illegible] Westlake district, and can be [illegible] fine cost, brick building, steam heat, [illegible] mahogany furniture, velvet carpets, pri-[illegible] long lease, equity $4500; $200 cash, [illegible] H. M. FOX & CO., 328 Story [illegible]

[illegible] BUYS A DANDY LITTLE HOTEL, [illegible] a month above all expenses, cor-[illegible] West side. Partners can't agree; [illegible] for $1200 if sold before December 1. [illegible] BROKERAGE CO., 740 S. Hill.

[illegible] ROOMING-HOUSE, 16 ROOMS, 2 [illegible] close in. Rooms full. Money maker. [illegible] rooms, walking distance, 2 years [illegible] hotel, good lease, makes [illegible] rooms, 10 year lease, full, brick [illegible] month, a real live place. [illegible], 400 W. 6th st.

[illegible] EXCHANGE—50-ROOM APART-[illegible] close in, rent $4.00 a room, 4 years [illegible], mortgage $1000. Consider a [illegible], must go this week. MRS [illegible] Union Oil Bldg.

[illegible] EXCHANGE—FOR WHAT HAVE [illegible] rooming house, close in, always full. [illegible]. Address O, box 290, TIMES [illegible]

[illegible] FURNISHED 6-ROOM FLAT, [illegible] see this today, $275, 910 [illegible]

[illegible] DOWNTOWN MODERN HOTEL, [illegible] paying, want lots, bungalow, [illegible], box 218, TIMES OFFICE.

[illegible] LEASE AND FURNITURE OF 44-[illegible], Price $2500. S. O. GARDNER [illegible] A4609; Broadway 2567.

[illegible] FURNITURE OF SEVEN ROOMS, AR-[illegible] for renting, always full, no junk, [illegible] paying place. Close-in, cheap rent, [illegible] and get a surprise. F2735.

[illegible] ROOMING-HOUSE, 9 ROOMS OF [illegible], all housekeeping rooms, with [illegible] location. 1059 S. FIGUEROA.

HOTELS-LODGING HOUSES—
For Sale, Exchange, Lease, Wanted.

FOR LEASE— FOR LEASE.
CLASS "A" BUILDING,
150-ROOM HOTEL
CENTER OF CITY.
Plans are now completed and may be seen in our office. Private baths and toilets to all rooms. Two passenger elevators. Long lease.

FOR SALE.
FOR SALE.
HOTELS, APARTMENT-HOUSES
BEST LOCATIONS.
See us for the best investments in the city. We have the exclusive agency for the best apartment houses and hotels for sale or exchange.
WHAT HAVE YOU TO EXCHANGE?
J. H. PARKER,
CALIFORNIA REALTY CORPORATION,
O. E. FARISH, President,
Main 2888. 353 South Hill st. Home 60286.

FOR SALE—NEARLY NEW, 36-ROOM APARTMENT, West Side, full, location fine, elegantly furnished; rent $7; lease, $1200 down.
34, all single, rooming, West Side, close in, rent $4, lease. $2000 will handle. Will take in bungalow.
The biggest snap west of Main, 65 rooms, single and apartments, rent $150. Lease 4 years, walking distance. Terms, $3500.
Swell, new, 60-room hotel, West Side. Ideal location, elegantly furnished, rent $6.25 room, long lease, $4000 down.
GEO. W. WILSON, 331 Union Oil Bldg.

FOR SALE—43-ROOM TRANSIENT HOUSE, RENT $125; brick building. Price $4000.

17 rooms in brick building. Price $1300. Would trade for larger house.

17 rooms clearing $100 a month, close in. $450 cash required.
R. W. HAYWARD,
624 Citizens Bank Bldg., Third and Main sts.

TO LET—TAKE NOTE.
YOU KNOW IF YOUR EXPENSES ARE SMALL YOUR PROFITS ARE LARGE.
We have for lease a 54-room apartment house—a little white beauty—where the operating expenses are practically nothing. Fine sightly location, just 10 minutes from 5th and Broadway. Low rental to responsible tenants. Free rental to furnish.
F7540. ARTHUR H. BAILEY. Main 480.
522 Hollingsworth Bldg., 6th and Hill sts.

WANTED—
Have several hotels and apartment-houses to exchange for bungalows, lots, acreage or orange groves.
M. V. DILLIARD, with
WILLIAM SAULSBURY,
Main 5208. 315 Title Insurance Bldg. F7424.

FOR SALE—MAKE $50 PER MONTH ON ONE of the best little rooming houses in the city, every thing as clean as a pin, cheap rent and dandy location. Easy terms. Now if you want a fine place you will have to hurry to get this snap as it will not last long at the price with easy terms; we are offering to take. (2-78-4.)
"O. I. C." Has Them for Less."
511 Black Bldg., 4th and Hill sts.

WANTED—TO LEASE; WE HAVE A CLIENT WITH the money who wants to lease a rooming house, 40 or 50 rooms, close in, on east or west side. Will pay reasonable rent for a good house. See Mr. Bohlen.
MANNING REALTY COMPANY,
710 Black Bldg., Fourth and Hill.
Main 3307; 60503.

FOR SALE—HIGH-CLASS TRANSIENT HOUSE, 15 rooms, thoroughly renovated and refurnished within a month. Nets $250 and over per month over all expenses. Owner just exchanged real estate for ranch and has to have money to close the deal. Part cash and mortgage back on furniture. OWNER, 115 W. FIRST ST.

FOR SALE—$1500 CASH, BALANCE IN EXchange, will take 35-room rooming-house near 5th and Spring, with good lease. This is a money-maker. If you are looking for a close-in proposition see this one.
AMBROSE L. HAMELL COMPANY,
F2696. 629 Story Bldg. Main 5567.

FOR SALE—OR EXCHANGE—THE FURNITURE and furnishing and lease of the finest home in the city. Fine lawn and a real home. Good lease with cheap rent. If you haven't the money to handle this let us know and we will help you. Easy terms. (2-2-7.)
"O. I. C." "Has it for less."
511 Black Bldg., 4th and Hill sts.

FOR SALE—34 SINGLE ROOMS, BRICK BUILDING, with running hot and cold water, little east of Main near 5th, substantially furnished, steady men roomers; this house never been sold before, new lease 5 years at $6 per room; price $3300, including one month's rent on lease. Terms. FOX & CO., 328 Story Bldg.

FOR EXCHANGE—75-ROOM, MODERN ROOMING house, glazed brick, corner, velvet carpets, not worn; well filled; 10-year lease. Must be sold quick on account of sickness and will give big bargain for good property worth the money.
JOHN L. FRANKLIN CO.,
Hotel Brokers,
F1448. 218 Mason Bldg.

FOR SALE—$550. HOW IS THIS FOR A SNAP. 12 furnished rooms with 2½ year's lease; rent only $3.75 per room. Located walking distance on west side. Might give some terms. If you want something at a bargain investigate this place. Phone agents at F2656 or MAIN 5567.

FOR SALE—OR EXCHANGE—LEASE AND FURniture of swell, 35-room apartment and hotel, will sell very cheap for spot cash or will exchange for real estate or what? Small amount of cash will handle. Phone MR. KNAPP, or MR. McGREEL, A2318, Main 6278.

WILL BUILD FINE HOTEL OR APARTMENT ON Hollywood Blvd., near Hollywood Hotel of about 60 rooms. See me about this. ROBERT YOUNG, JR., 623 S. Spring st. F3467; Main 1998.

TO LET—15-ROOM HOTEL IN MONROVIA, ABOUT 9 bedrooms, furnished, suitable for capable woman or large family desiring to have extra rooms to rent out, $30 per month. O. N. BRYANT, Gaines Furniture Bldg., Monrovia.

FOR SALE—TRANSIENT HOTEL IN LIVE BEACH town, positively clearing $3000 a year and is absolutely the cheapest rent and good lease for a first-class hotel. Price $3000, including $675 up for security on last 3 months' rent. The biggest snap on the beach. See M. REISS, 341 S. Hill st.

WANTED—FAMILY HOTEL OF 100 ROOMS OR more or apartment-house with not less than 40 apartments. Must be strictly first-class. State price, condition, with full particulars. Address S, box 41, TIMES OFFICE.

FOR LEASE—UNFURNISHED, HOTEL 55 ROOMS, remodeled and decorated, modern, hot and cold water, lavatory each room, large billiard and amusement room; will give 10-year lease; finest, sightly, close-in location in city, northeast corner Third and Olive. Call 9 a.m. to 4 p.m. See MR. HAGENBUCH, or MR. JEFFERY.

FOR SALE—SNAP, $800 GIVES POSSESSION OF beautiful, 15-room boarding or rooming house near park, furnishings new, well established, house full; must sell, only $1450. Good lease, easy terms. OWNER, 53560.

FOR EXCHANGE—LEASE AND NEW FURNITURE of 30-room hotel at Ocean Park, steam heat, private baths. For small apartment house in Los Angeles. P. O. BOX 1546, Ocean Park.

FOR EXCHANGE—80 ACRES GOOD LAND, FREE and clear, for apartment or rooming-house. Land well located in California, don't submit trash. $2500.
F7540. A. H. BAILEY, Main 480.
522 Hollingsworth Bldg., 6th and Hill sts.

FOR SALE—BEAUTIFUL FURNISHED APARTment hotel, new building, 36 rooms, outside sunny rooms, close in. Straight lease. $2400, $850 cash and terms. No agents. Address R, box 205, TIMES OFFICE.

FOR SALE—16-ROOM ROOMING HOUSE, GOOD location, cheap rent. Good lease. A real money maker. A little cash and easy terms on balance. (1-10-7.)
"O. I. C." "Saves you Money."
511 Black Bldg., 4th and Hill sts.

FOR SALE—ON SAN JULIAN ST., 33 ROOMS, cheap, clearing $125 per month. Lease. This is a bargain. Cheap rent. If you think you want to make some money let me know. Address O, box 505, TIMES BRANCH OFFICE.

FOR SALE—50-ROOM HOTEL, HEART OF CITY, with 10 years' lease and ground floor lobby, owner sick, little money to handle. RYDER REALTY, 418 Grant Bldg., Fourth and Broadway.

TO LET—FOR LEASE—ROOMING HOUSE, 12 rooms, close in. 1401 S. HOPE. Telephone 74435 for information or apply at house Sunday between 11 and 2 o'clock.

FOR SALE—10-YEAR LEASE AND NEW FURNIture. Rent $5. East side hotel, near S. P. depot, 70 rooms; fine for Japanese. Easy terms. MUTUAL REALTY, 228 Exchange Bldg.

FOR SALE—TO JAPANESE, 56-ROOM MODERN hotel, long lease, easy terms. Rent only $5 per room. INGRAM, 811-12 Hibernian Bldg. Main 2481; F4161.

FOR EXCHANGE—WANT ROOMING-HOUSE WITH lease. Good 4-room house, on East 24th. Lot 40x120. Mortgage $950. Value $1700. A. C. McCALL, 314 Bullard Bldg. Main 5577.

FOR SALE — 55-ROOM CORNER BRICK HOTEL, $3900, terms; rent $140; full of regular and transient men roomers; near station; 5-year lease. Address S, box 46, TIMES OFFICE.

FOR SALE — GOOD PAYING ROOMING-HOUSE with lease, 28 light rooms, one floor, three baths, three housekeeping suites; must sell. Owner leaving city. 840 WEST 7TH, corner Figueroa.

FOR SALE—HOTEL, RIVERSIDE FOOTHILLS. Suitable country home, school or sanitarium. Part exchange. OWNER, box 617, Riverside.

FOR EXCHANGE—WANTED FROM 5 TO 30-ACRE improved ranch in exchange for lease and furniture of a close-in 130-room apartment hotel, doing good business. MORGAN REALTY CO., 302 Lankershim Bldg. F7568; Broadway 817.

FOR EXCHANGE—4-ROOM HOUSE. LOT 40x135. Fruit trees. Price $1500. $150 down, balance $10 month. Will exchange for rooming-house. See owner, 625 UNION OIL BLDG. 67390.

FOR SALE—18-ROOM ROOMING-HOUSE, NEWLY decorated, rent only $55, including water, price $850, with lease, this place is in fine condition, a bargain, at the price. MRS. MOORHOUSE, 704 Union Oil Bldg.

FOR EXCHANGE—LEASE AND FURNITURE OF A 24-room rooming-house, rent $70; will exchange for smaller house, $500 will handle. COLLINS, 325 Merchants' Trust Bldg. F4097; Main 4723.

FOR EXCHANGE—15 ROOMS, NICELY FURNISHed, good location. Want apartment-houses, 25 to 40 rooms, modern or will sell cheap for cash. 635 S. OLIVE ST.

FOR SALE—MUST SELL, AM GOING TO LEAVE city. Am going to sell my 12-room flat, beautifully furnished, close in, cheap rent. Money-maker. Make me an offer and it is yours. 1116½ ORANGE ST.

FOR SALE—FURNITURE OF 16 ROOMS, NEAR Examiner's new building; rent $40; first-class condition; good lease; clearing $65 a month; present owner there 3½ years. Will sacrifice for quick sale. Inquire O. M. GARD, 635 S. Olive.

FOR LEASE—ONE OF THE BEST 65-ROOM HOtels on Main st., 50 private baths; will be completed December 1. For information call at 1243 W. 55TH ST.

FOR SALE OTHER BUSINESS COMPELS ME TO sell my new, modern apts.; 34 rooms, always full; walking distance of depot. $1500 will handle, some exchange. See my agent, DECKER, 452½ S. Broadway.

FOR SALE—WELL FURNISHED ROOMING-HOUSE, 12 rooms, walking distance, rent $50; clears $60; must sell this week. Price good. Don't miss it. CARROLL REALTY CO., 611 Grant Bldg.

HOTELS-LODGING HOUSES—
For Sale, Exchange, Lease, Wanted.

FOR LEASE—
WILL BUILD HOTEL.
On close-in Ninth st. corner, 68 rooms, 3-story brick; 10-year lease, only $5.50 per room. See Mr. Short.
W. ROSS CAMPBELL COMPANY,
Third floor Realty Board Bldg.
631-637 S. Spring st.

WANTED EXCHANGE—DO YOU REALLY WANT to get rid of your place? Do you want to trade for another place and some cash or a good mortgage & money. Would you have the nerve to take money, I mean real money if we would give it to you? If so come in and see us for we sure have real money and want a rooming house. (1.)
"O. I. C." "The Traders."
511 Black Bldg., 4th and Hill sts.

FOR SALE—FINE HOME OF 10 ROOMS, NEAR Westlake Park, fine furniture, running water in rooms, good lease at $50 per month. Will sell right. See ROBERT YOUNG, JR., 623 S. Spring st. F3467; Main 1998.

WANTED — BUYER FOR APARTMENT HOUSE lease and high-grade carpets and furniture, every thing modern. Choice location. Close in. Worth $10,000. Take $7500, part terms. OWNER, 624 I. W. HELLMAN BLDG.

TO LEASE — FOR RENT—50-ROOM LODGING house, now ready to furnish. You will make good money if you furnish this house. RYDER REALTY, 418 Grant Bldg., Fourth and Broadway.

FOR SALE—HAVE BEST PAYING 26-ROOM HOtel in city, close in, corner, income $300 per month. See OWNER, 554 S. Figueroa.

FOR LEASE—A HIGH-CLASS 60-ROOM 4-STORY hotel, close to the business center, with large rooms and all modern appointments. See us at once. BROOKWELL & CO., 802 Trust and Savings Bldg. Main 1858, F5005.

FOR SALE—NEATLY FURNISHED 13-ROOM house, rooms all rented, fine location, will sacrifice this week for $350, clears over $45 per month. Rent $20, leased for 3 years. WILSHIRE 3828.

WANTED—HOTELS AND ROOMING HOUSES. WE have customers. If you want to sell, list them with us.
MILLER REALTY CO., No. 623 Hollingsworth Bldg. F7729.

WANTED—TO BUY ROOMING-HOUSES, EITHER large or small. We have many good Japanese clients. Call 722 S. GRAND. F1697, Main 6139.

FOR SALE—PRETTIEST, CLEANEST AND MOST handsomely furnished downtown flat in Los Angeles; desirable surroundings; beautiful winter home for eastern visitors. Phone BROADWAY 2759.

FOR SALE—MUST SELL AT ONCE, SMALL HOtel, all newly furnished, center of city. Long lease. Price $2000. Part cash and balance on easy payments. Apply 816 S. SPRING.

FOR SALE—FURNITURE AND LEASE OF BRAND new 50-room brick rooming-house, hot and cold water throughout. $2500 cash to handle, or part cash and part good exchange. SOUTHERN BROKERAGE CO., 740 S. Hill st.

WANTED—ROOMING-HOUSE FOR CLEAR BUSIness lot, $2000, cheap cottage for rooming-house, $1200. Have bargain in 12 or 18-room house. T. SCOTT, 117 N. Broadway.

WANTED—EXCHANGE FOR HALF INTEREST IN 100-room modern downtown hotel; $1500 required; fine chance to make money. P. O. BOX 1388.

FOR SALE—LEASE AND FURNITURE 30-ROOM hotel, hot and cold running water, private baths; rent $125; only hotel in town of 5000. Phone MAIN 7275.

FOR SALE—AT A SACRIFICE, SMALL BEAUTIfully furnished transient house; best location; cheapest rent in city; no agents. Address T, box 289, TIMES OFFICE.

FOR SALE—A 45-ROOM HOTEL, VALUABLE 5 years' lease; cheap, to settle estate; clearing $300 per month. Address R, box 46, TIMES OFFICE.

FOR SALE—17 HOUSEKEEPING ROOMS. RENT $50. Fine location. Price $700. Write OWNER, 1301 Post st., San Francisco.

FOR EXCHANGE—FURNITURE AND LEASE A new and up-to-date family hotel and apartments; elevation very high and sightly; walking distance. Worth $15,000. A big snap at $10,000. W. H. KREBS, A4809; Main 3862.

FOR SALE—FINE NEW 47-ROOM APARTMENT-house in ideal location, west side, all modern, fine furniture, 9 years' lease at $6 per room; money maker. Take only $2500 to handle. ROBERT YOUNG, JR., 623 S. Spring st. F3467. Main 1998.

FOR SALE—OR TRADE.
WE HAVE THE LEASE
and furniture of one of the finest apartments of 30 rooms, in ideal location, leased for 9 years. Elegantly furnished. Will take acreage, lots or what have you. House is money-maker. Good reason for selling.
ROBERT YOUNG, JR.,
WESTERN REALTY & INV. CO., 623 S. Spring st.
F3467. Main 1998.

FOR EXCHANGE—FINE 9-ROOM ROOMING-HOUSE on 6th street, good lease, well furnished. Want good building lot. Will assume small amount or pay small cash difference. PHONE BROADWAY 226.

FOR SALE—NEW, 53 ROOMS, LONG LEASE, $2.28 per room, lease worth alone $500 more than price asked; $1500 will handle. Must sell, best offer gets it. 746 NEW HIGH.

FOR SALE — 11-ROOM ROOMING-HOUSE, WELL furnished, single rooms always full, 2½ years' lease; rent $35. This is a money-maker. 513 SAN JULIAN ST.

TO LET — ROOMING HOUSE, FURNISHED, 14 ROOMS, $40 PER MONTH. NOW OCCUPIED. MUST BE RENTED ON ACCOUNT OF DEATH OF OWNER. 2613 JEFFRIES AVE.

FOR SALE — FURNITURE AND LEASE OF 28-room apartment-house. Must sell quick. Big sacrifice. Part cash and terms. PHONE OWNER, MAIN 3630.

FOR SALE—20-ROOM ROOMING-HOUSE, CLOSE IN on Broadway, $700; half cash, terms for balance. Owner, 127½ N. BROADWAY, room 9.

FOR SALE—ROOMING HOUSE, 18 ROOMS, FIVE housekeeping, rest sleeping, fair condition, good money maker, $450. Half cash, balance to suit. Must be sold Monday, as I leave for the East the 25th of this month. 321 W. TEMPLE ST.

FOR SALE—FURNISHED SEVEN-ROOM FLAT, light, clean, desirable rooms, all rented. 239 S. GRAND. Broadway 3879.

FOR SALE—OR EXCHANGE—BEST TRANSIENT rooming house on Main street, 54 rooms. What have you? Address O, box 405, TIMES BRANCH OFFICE.

FOR SALE — PRIVATE ROOMING HOUSE, 9 rooms, good furniture, new rugs, will sell at once, reasonable and give terms. 850 W. 16TH ST., corner Oak st.

FOR SALE—40-ROOM TRANSIENT HOTEL, GOOD furniture and lease. Best location in town. $1000 will handle, balance exchange and terms. OWNER, 316½ S. Spring.

FOR SALE—ROOMING HOUSE WITH 9 ROOMS, all rented to desirable tenants. Inquire 1213 WALL.

FOR SALE—18-ROOM ROOMING-HOUSE, GOOD furniture, close-in, $400 cash, balance on terms. Call ROOM 302, International Bank Bldg., Spring and Temple. PHONE F3374.

I WANT BUNGALOW OR ACREAGE FOR 74-ROOM brick newly-furnished rooming house. See my agent, D. H. LINGLE, 205 Story Bldg.

FOR SALE—OR EXCHANGE, 17-ROOM ROOMing-house, between Hill and Broadway. YOUNG, F3788; Main 6707.

FOR SALE—ROOMING-HOUSE, 17 ROOMS, WEST side, walking distance, rent $50; lease; price $800, terms. Address O, box 596, TIMES BRANCH OFFICE.

FOR SALE—35 ROOMS, STEAM HEATED, SOUTH Olive, only $3500. MUTUAL INDUSTRIAL CO., 607 Citizens National Bank Bldg.

FOR SALE—LITTLE MONEY-MAKER, 7-ROOM flat opposite Central Park. 511 S. OLIVE ST. Phone Broadway 1491.

WANTED—TO EXCHANGE FURNITURE 5-ROOM flat for rooming-house, cash difference. Also 12-room, west side, for larger one, east or west. COSLETT, 408 Story Bldg.

FOR SALE—AT OXNARD, MODERN ROOMING-house. Fifteen rooms, with all steady roomers; clearing now $75 month. Long lease, low rent; $1000. BOX 448, Oxnard, Cal.

FOR SALE—8-ROOM, NICELY FURNISHED FLAT, rent only $25— $400, $200 cash, balance easy terms. O. M. GARD, 635 S. Olive.

FOR SALE—OR EXCHANGE—
20-room house, close in, $1800.
11-room house, close in, $850.
14-room house, close in, $1200.
MRS. MOORHOUSE, 704 Union Oil Bldg.

FOR EXCHANGE—ELEGANT FURNITURE IN 5-room cottage, fine yard, exchange for restaurant. DECKER, 452½ S. Broadway.

FOR EXCHANGE—NICELY FURNISHED 52-ROOM apartment-house, half block from ocean; at Ocean Park, good lease, $3.45 per room, price $3800; clear, want rooming or apartment in Los Angeles. FOX & CO., 328 Story Bldg.

FOR SALE — 8-ROOM WELL-FURNISHED UPPER flat, money saver, snap, $400. Call 754 W. SEVENTH ST.

TO LET—HAZEL HURST HOTEL, NEW, ELEgantly furnished, all outside rooms, modern. 773 OTTAWA ST. 10593.

APARTMENT HOUSES—
For Sale, Exchange, Lease, Wanted

FOR SALE—LET ME SHOW YOU THIS FINE NEW 29-room apartment in ideal location. Has over 9 years' lease, elegantly furnished, will sell right and give some terms. ROBERT YOUNG, JR., 623 S. Spring st. F3467; Main 1998.

FOR SALE—7-YEAR APARTMENT-HOUSE LEASE, Ocean Park. Elegant. Right on Ocean Front. Best buy at beach. $1000 cash, balance lots or small bungalow. Owner going East. Answer quick. WILSHIRE 2388, mornings.

FOR SALE—ONE AMONG THE FINEST APARTment-houses in the city, close to Main st., 831 Maple ave.; 29 rooms, single and double; clears $100 a month; reasonable rent; 2-year lease; can renew. Apply at 831 MAPLE AVE., owner.

FOR LEASE—66-ROOM NEW MODERN APARTment building, rooms all occupied; profits $375 month. No bonus for lease. Furniture for sale by owners. Inquire 423 CITIZENS BANK BLDG.

FOR EXCHANGE—75-ROOM NEW BRICK APARTment-house; private baths, phones all apts.; high-class; want bungalow, lots or acreage; submit what you have. Address O, box 417, TIMES BRANCH OFFICE.

FOR SALE—OR EXCHANGE—NEW 70-ROOM apartment-house, choice location; must sell to settle estate. Clears net $200 per month. This is a bargain. Call at once. No agents. 401 SAN FERNANDO BLDG.

FOR EXCHANGE—22-ROOM APARTMENT, WELL located, always full, $1800 clear. Want bungalow to $2500; Boyle Heights. A5503. DURSTON, with W. H. Elwell Co.

I WANT BUNGALOW, LOTS OR ACREAGE FOR close-in newly furnished apartment-house, $3000. See W. J. EDWARDS, with D. H. LINGLE & CO., 205 Story Bldg.

WANTED—APARTMENT-HOUSE, CLOSE IN, MUST be a bargain. Will buy or exchange. Give particulars. No agents. Address HOMER, T, box 90, TIMES OFFICE.

WANTED — APARTMENT-HOUSE IN EXCHANGE for $30,000 orange grove, also Los Angeles properties and little cash. Address R, box 168, TIMES OFFICE.

FOR EXCHANGE — 28-ROOM MODERN APARTment; 9-year lease, finely furnished. MUTUAL INDUSTRIAL CO., 607 Citizens' National Bank Bldg.

APARTMENT HOUSES—
For Sale, Exchange, Lease, Wanted.

FOR SALE—OR EXCHANGE — FURNISHINGS, equipment and long lease on close-in newly built, high class brick apartment house, 47 apartments, 112 rooms, including large lobby and large amusement room.

Located on the hill among other first-class apartments, and hotels, and only 4 minutes' walk from Auditorium Theater. One of the largest firms in the city has just finished installing elaborate furnishings, owner offers for quick sale, on account of illness of parent; thus making an UNUSUAL OPPORTUNITY for some one who is capable of catering to strictly high-class people.

Gross monthly income estimated at $2242, figuring rentals, all year around basis, at lower rates than charged for less pretentious apartments in the immediate vicinity, long lease at $935 per month with no increase in rate.

A good manager should make a clear profit of from $600 to $800 per month here as the property is only a few moments walk from the big downtown stores and theaters, and should be kept filled the entire year.

Owner makes a very reasonable price on this, less than $5000 cash, down will handle it, mortgage back, or will consider some good clear property Los Angeles or vicinity or some eastern in part exchange. There's big money in the right sort of apartments, closest investigation solicited. If you have the money, and the inclination to make big returns on this line of business, it will pay you to take an hour's time to see this. Thoroughly experienced lady now assistant manager could be retained if desired.

Ask for owner's representative at
611 FAY BLDG., 3rd and Hill St., Los Angeles.

TO LEASE—APARTMENT-HOUSE—

Most beautiful and artistic apartment-house in Southern California.

Westlake District.

Never offered before. Big money maker. Without question the finest lobby, ballroom, amusement room, furnishings and appointments. Nothing finer west of Chicago. 46 double and single apartments, new furniture, pianos, both phones in every room, garage, vacuum cleaner, and, in fact, every modern convenience. Extra long lease, rental lowest in city, location considered. Place very popular and filled to capacity. Income $3000 a month, could be increased considerably. Owner compelled to close out some holdings. $25,000 cash will handle. If you want something fine and high class, this is it.
COAST LAND SECURITY CO.,
216-17 Hollingsworth Bldg.
Main 8330; Home F3848.

FOR SALE—COMPLETE FURNISHINGS AND LONG lease of new, modern brick apartment house; elegant lobby, equipped with massive fumed oak and genuine leather furniture and expensive rugs; attractive amusement or ballroom; mahogany furniture and piano; furnished throughout in mahogany, fumed oak and circassian walnut; best grade of carpets. This is one of the most popular houses in Los Angeles and seldom has a vacancy. Full now and clearing $400 a month above all expenses. Will clear around $500 this winter. Our equity is easily worth at least $8500, but owing to urgent family matters we will sacrifice for $6000. Best close-in location in Los Angeles. This is one of the few houses not being peddled around by all the agents. If you want a GOOD house that is really making the money and you have the required amount of cash, communicate with us at once and we will prove to your satisfaction it is all we claim for it. Shown by appointment only. Address RR, box 357, TIMES BRANCH OFFICE.

FOR SALE—

BUSINESS OPPORTUNITY.

AN UNUSUAL PROPOSITION.

The first person with $2000 cash gets this elegant apartment-house—it's a bargain and will make some one independent. The present owner has other business and is unable to attend to it. 40 rooms close to Westlake Park, lease for 8 years at $6 a room. Elegant furnishings and lease for this price. Average income $150 monthly. Can be improved by careful management. Photographs and full details at this office.

THE ALFRED E. GWYNN CO.,
309 Van Nuys Bldg.
Main 1273—60195.

FOR LEASE—

85-room unfurnished apartment house.
Walking Distance.
Thirty days' free rental.
Ten-year lease.
We are now prepared to show you the best apartment house in Los Angeles. See and convince yourself. This house is a four-story white enamel brick, finished throughout in hardwood, dressing rooms to each apartment with the built-in dressers, steam heat, automatic elevator, large amusement hall, servants' quarters, elegant lobby and parlor, tile floor bathrooms, built-in refrigerators, all the modern conveniences. Will be completed this week.
For full particulars see
S. R. HEATH, with
W. W. MINES & CO.,
60478. 631 South Spring street. Main 2875.

FOR LEASE—40 ROOMS, ALMOST COMPLETED.

If you will call us over the phone we will send an auto to show you what we think is the best small apartment-house ever erected in Los Angeles. Brick building, located on corner, west side, large front porch, private balconies to the apartment, large lobby and parlor; fine basement, steam heat, hot water and private baths throughout. Each apartment has large closets and separate dressing-rooms, all rooms large. We will lease this below value, giving free rental and easy security. Also have 100 room downtown hotel, new and modern, to lease for $5 per room.
WHILTON, HAHN & BISHOP, Hotel Brokers,
F2891. 627 Story Bldg. Broadway 1.

FOR EXCHANGE—
Fifty-room modern concrete building, apartments and single rooms. Located in 5 minutes' walk of heart of city. Beautiful entrance and reception room. All large, light, airy rooms. Rent only $5.50 per room. Seven years' lease. This place nets $250 per month all year. Price $8000; mortgage $3000. Will take bungalow or lots to $40,000 and small balance cash.
M. V. Dilliard, with
WILLIAM SAULSBURY,
Main 5208. 315 Title Insurance Bldg. F7424.

FOR EXCHANGE — HOTELS AND APARTMENT-houses, furnishings and lease; for city or country property, improved or unimproved.

Ask Mr. Foster, Leasing Dept.
WRIGHT-CALLENDER-ANDREWS CO.,
Main 8040. 403 S. Hill. Home 10745.

FOR LEASE—COMPLETELY FURNISHED; WHY buy the furniture when you can lease for less money a completely attractively furnished 44-room apartment-house, near Westlake Park, and now acknowledged to be the best rental section of Los Angeles; modern building, steam heated, hot and cold water system; beautiful grounds; tennis court, ideal location; rent less than $6 per room, furnished. For further particulars address owner, box 480, TIMES BRANCH OFFICE.

WANTED—SHALL BE GLAD TO HAVE PARTICULARS OF APARTMENT AND ROOMING HOUSES FOR LEASE OR SALE PLACED ON MY LIST; ALSO FLATS AND BUNGALOWS AND SMALL APARTMENTS. HAVE CLIENTS WAITING. PHONE MAIN 603, APARTMENT 206.

FOR EXCHANGE — APARTMENT-HOUSE AND 8-year lease, 200 rooms, west side, close to Hamburger's. This is a good one. Want city or country property.
Ask MR. FOSTER, Leasing Dept.,
WRIGHT-CALLENDER-ANDREWS CO.,
Main 8040. 403 So. Hill. Home 10745.

FOR SALE—BRAND NEW APARTMENT, TWENty-nine apartments, all full, located in best part of city. Close in. Will pay 35 per cent. on investment; price $11,000; cash and terms. 10-year lease, which alone is worth $20,000.
BLAIR & PRICE,
422 Washington Bldg.
Broadway 449. F4329.

FOR EXCHANGE—60-ROOM APARTMENT HOUSE in Westlake district, elegant furniture, 10-year lease, new brick building, close to park; equity $3000; will exchange for vacant acreage, lots or bungalow. W. H. ELWELL CO., 408 Douglas Bldg.

WANTED—FURNITURE AND LEASE OF MODERN apartment-house in exchange for new automobile, valued $4000. Will assume. See MR. BEAR, with OWL REALTY CO., 904-5 Hollingsworth Bldg. Phones—F7465, Main 7694.

TO LEASE—APARTMENTS; WILL BUILD IMMEdiately to suit tenants. Two high-class apartments. One hundred rooms, more or less; every modern convenience, location unequaled, Westlake ave., near Eighth; Coronado near Seventh street. Address T, box 212, TIMES OFFICE.

FOR SALE—APARTMENT BUILDING AND FURNIture less than one year old. Owner must sacrifice for cash; might take some trade. No agents. HOLLYWOOD 179.

FOR SALE—OR EXCHANGE—FURNITURE AND lease, 60-room apartment house, located on Grand ave., walking distance. Make offer. INGRAM, 811-812 Hibernian Bldg.

I WANT LARGE BRICK APARTMENT HOUSE for my two clear well-leased apartment houses, worth $50,000 each. Will assume or pay cash. See my agent, D. H. LINGLE, 205 Story Bldg.

FOR EXCHANGE—36-ROOM NEW BRICK APARTments, rent $5; private baths, etc.; want cottage; lots or acreage. Address O, box 416, TIMES BRANCH OFFICE.

FOR EXCHANGE—MODERN 22-ROOM FLAT AT Westlake Park, want small, well-improved ranch, Los Angeles, or Orange county. Owners submit to 473½ LAKE ST.

FOR EXCHANGE—9 ACRES NEAR SANTA ANA, well located, on electric line; equity about $2800; mortgage $2650; want an apartment lease or rooming-house, will assume to $4000. Address T, box 10, TIMES OFFICE.

FOR EXCHANGE—$9000 EQUITY IN MODERN 22-room flat, Westlake Park, for clear home or bungalows; southwest; owners submit to 473½ LAKE ST.

I WANT ANY GOOD CLEAR CITY PROPERTY FOR well located, newly furnished apartment-house, See W. J. EDWARDS, with D. H. LINGLE & CO., 205 Story Bldg.

FOR SALE—$6000, FOR $3100, FINE 60-ROOM, modern apartment, elegantly furnished, best location. Must be sold Monday. F5888.

FOR SALE—A REAL BARGAIN.
BEAUTIFULLY-FURNISHED APARTMENT.
47-room, new, modern, clean.
Mahogany and mission furniture.
Fine location. Owner, 2672 W. PICO.

FOR SALE—34-ROOM APARTMENT HOUSE, GOOD furniture and lease, close in, snap. See JONES, 519 Grant Bldg., F2931.

FOR SALE—APARTMENT HOUSE, 19 ROOMS, price $1250, lease, rent $55 and $60 per month. 318 CALIFORNIA ST.

FOR EXCHANGE—INVESTIGATE THIS SNAP, 44 rooms, 4 year lease, only $3.18 per room. House always full. Must be seen to be appreciated. Price $4400, part trade. Call 403 UNION OIL BLDG.

TO LEASE—ELEGANTLY FURNISHED 60-ROOM brick apartment-house. Apply 640 W. 21ST ST.

FOR SALE—LEASE AND FURNITURE OF 72-ROOM apartment. A money-maker. Call 118 EAST WASHINGTON or phone South 508.

APARTMENT HOUSES—
For Sale, Exchange, Lease, Wanted.

FOR SALE—
Must raise cash immediately.
Must raise cash immediately.
PRICE $6500.
Furniture and lease, modern apartment house 60 rooms, 27 apartments.
Sun parlor, amusement room.
Furniture in excellent condition.
Lease 8 years at $6.50 per room.
Lease 8 years at $6.50 per room.
Located within 5 blocks of 10th and Figueroa streets.
Within one block of West Ninth and West 11th street cars.
Property sold for $12,500.
Owner up against it. Your opportunity.
Quick Action. Big Bargain.
Quick Action. Big Bargain.
See E. M. GIFFEN, Mgr.
"The Hustlers."
60548. G. M. GIFFEN & SONS, Main 7906.
314-315-316 Story Bldg. Members L.A.R.B.

FOR EXCHANGE—AT SAN DIEGO; CLOSE IN apartment house. Six 3-room, and eighteen 2-room apartments, with private baths, hot and cold water, private telephones, and built-in dressers. Kitchen and bathroom, floors covered with inlaid linoleum. Living room and hall floors carpeted with velvet carpet. This is a three-story building, the exterior finished in stucco. This is a very good apartment house, and there is a waiting list all the time. On account of sickness the owner must move near the mountains, and would consider a $6000 or $7000 equity on a good ranch for this property. This proposition will bear strict investigation.
HOME SEEKERS' BUILDING CORP.,
502-505 Black Bldg.,
A5516. Broadway 38.

FOR EXCHANGE—
24-room apartment-house elegantly furnished in mission, new and modern, in every way. Latest wall beds and gas water heaters. Pico Heights district, one-half block from street cars, fine neighborhood. Lot 40x128 with garage and chicken yard. Income $1800 annually. Price $14,000 clear, will exchange for 7 or 8-room house or good lots with mortgage back for balance. An unusually good investment proposition for lady or man and wife.
SEE US FOR GOOD TRADES,
ALFRED E. GWYNN CO.,
309 Van Nuys Bldg.

FOR EXCHANGE — NEW 4-FLAT BUILDING, southwest, price $8500. Income $1200 per year. What have you to exchange for this new 4-apartment, all modern, 2 built-in beds to each apartment, corner lot, 45x140, room for another building on lot. We will sell on very easy terms or exchange for bungalow, vacant lots, automobile or a small business. This is a chance of your life. Make an offer. We are owners and builders. Broker's commission paid.
ATLANTIC INVESTMENT COMPANY,
407-408 Security Bldg.
Fifth and Spring sts. Tel. A5165, Bdwy. 4902.

FOR EXCHANGE—
On account of illness in family will exchange my high class apartment house, brick building, walking distance, marble entrance, large reception hall, amusement and billard rooms. Two and three-room suites, handsomely furnished. Two pianos. Rent only $6.75 per room. Eight years' lease. Price $13,000; mortgage $1400. Will consider bungalow, lots or acreage.
M. V. Dilliard, with
WILLIAM SAULSBURY,
Main 5208. 315 Title Insurance Bldg. F7424.

WANTED—FURNITURE AND LEASE OF MODERN apartment-house in exchange for modern 9-room residence on lot 100x149, located on W. 29th st. Rented $50 month. Price $11,500. Mortgage $4500. Will assume. See MR. BEAR, with OWL REALTY CO., 904-5 Hollingsworth Bldg. F7465, Main 7694.

FOR SALE—OR EXCHANGE—
FURNITURE AND LEASE.
One of the finest apartment-houses on the west side. Furniture the best that money can buy. Nets over 30 per cent. Want clear city or country.
BRYAN & BRADFORD,
722-30 Van Nuys Bldg.,
Seventh and Spring.
H. P. BRYAN. L. T. BRADFORD.
60051. Main 1751.

FOR LEASE—TO LET, COMPLETELY FURNISHED

76-ROOM APARTMENT, FURNISHED	$7.50
100-ROOM APARTMENT, FURNISHED	6.00
200-ROOM APARTMENT, FURNISHED	8.00

WHILTON, HAHN & BISHOP,
F2891. 627 Story Bldg. Bdwy. 1.

FOR EXCHANGE—

LIST YOUR PROPERTY WITH OUR EXCHANGE DEPARTMENT.

WE GET RESULTS.

60654. C. WESLEY ROBERTS CO., MAIN 2043.
503 CITIZENS NATIONAL BANK BLDG.
THIRD AND MAIN.

FOR SALE—OR EXCHANGE — THE FURNITURE and lease of a 42-room apartment-house, good furniture, baths and toilets; hot and cold water; steam heat; every apartment rented but one, walking distance; deal with owner and save commission. Address S, box 201, TIMES OFFICE.

FOR SALE—
MR. INVESTOR, READ THIS!
New apartment-house, all furnished, close-in, 54 rooms, and twelve sleeping porches, income $629 per month, mortgage for $20,000 at 6½ per cent., nothing due for 15 months, then only $2000, price $40,000, $20,000 cash, paying over 18 per cent. on investment. See owner, no agents. PHONE 568711.

HAVE SEVERAL GOOD THINGS TO OFFER TO THOSE DESIRING TO LEASE OR BUY APARTMENT OR ROOMING HOUSES, OR RENT FLATS OR BUNGALOWS. PHONE MAIN 603, APARTMENT 206.

FOR EXCHANGE—THE LEASE AND FURNISHings of a 70-room 3-story brick building, in the best district in town; furnished in mahogany, oak, cherry and walnut. Price $16,000 clear. Will take some cash and balance exchange for city property. I will make you a good deal. Address O, box 392, TIMES BRANCH OFFICE.

FOR SALE—FURNISHINGS AND TEN-YEAR LEASE, new, close-in apartment-house, no vacancies. $2000 cash will handle.
Ask MR. FOSTER, Leasing Dept.,
WRIGHT-CALLENDER-ANDREWS CO.,
Main 8040. 403 So. Hill. Home 10745.

WANTED—FURNITURE AND LEASE OF APARTment or rooming-house in exchange for 9 acres of alfalfa land. Price $5500. Mortgage $2700. Will assume. See MR. BEAR, with OWL REALTY CO., 904-5 Hollingsworth Bldg. Phones—F7465, Main 7694.

FOR SALE—AT WESTLAKE PARK, 28-ROOM apartment-house property, lot 50x150 to alley. Private baths and phones. Well furnished. All new. Leaving city causes me to sacrifice to sell quickly and I want the help of reliable agents, so to sell within a month. Address O, box 473, TIMES BRANCH OFFICE.

FOR LEASE—FURNISHED.
60-room, modern apartment house, contains 30 apartments, private baths, steam heat, private telephones, white enameled baths and kitchens. Good location, West Side; low rent; long lease; no furniture to buy. See owner with SOUTHERN BROKERAGE CO., 740 S. Hill.

WANTED—TO LEASE—
Have party wanting 25 to 30-room apartment or rooming-house. Must be in first-class condition and price right. Answer in person or by mail.
R. E. LORENZ,
With W. W. MINES & CO. 631 S. Spring st.

FOR EXCHANGE—FURNITURE AND LEASE OF 60-room apartment-house, close in, on Flower street; owner would like bungalow. Submit what you have at once. RYDER REALTY, 418 Grant Bldg., Fourth and Broadway.

FOR SALE—OR EXCHANGE—85-ROOM APARTMENT-HOUSE, CLOSE-IN, EVERYTHING MODERN, MUST SELL THIS WEEK, NO FAIR OFFER REFUSED. PHONE A1625, AFTER 7:30 A. M., MONDAY.

FOR SALE—OR EXCHANGE—SURE BARGAIN, 41 apartments and single, near Salt Lake Depot, rent only $85. Will consider cottage. Money-maker.
CARROLL REALTY,
611 Grant Bldg.

WANTED—FURNITURE AND LEASE OF APARTment or rooming-house in exchange for five acres on San Gabriel blvd., good orange land; pumping plant, etc.; price $2500, mortgage $750. Can pay some cash difference. See SOUTHERN BROKERAGE CO., 740 S. Hill.

FOR SALE—96 ROOMS, $7500. FIREPROOF. Rent $5 per room, good lease, hot and cold water throughout. Steam heat, clearing $400 a month profits. Some terms. GOODWIN & LOCKE, 415 E. 5th st. Phone A1038; Main 2351.

FOR EXCHANGE — LEASE AND FURNISHINGS, choice, new, close-in, Flower st. apartment house, $12,000. Want substantial equities in houses or bungalows. Address O, box 400, TIMES BRANCH OFFICE.

FOR EXCHANGE—IMPROVED KANSAS LAND, Osborne county, for apartment-house in Los Angeles; will go as high as $65,000. Owners only. Box 304, SANTA ANA, Cal.

FOR SALE—HERE IS A GOOD ONE, SMALL apartment-house, close in, that pays 50 per cent. on the investment. 1338 S. GRAND.

FOR SALE—35 ROOMS (TRANSIENT,) BIG SNAP; only $1500, $1000 down, price cut from $3000; good lease, making big money. 935 SECURITY BLDG. Fifth and Spring.

FOR SALE—13-ROOM HOUSE, $550, $350 DOWN, S. Hope; worth every cent $800; 935 SECURITY BLDG., Fifth and Spring.

FOR SALE—APARTMENT-HOUSE, WITH STORES below, income $225 monthly, price $20,000; mtge. $8000; will take bungalow to $8000, balance equity cash. 572 ECHO PARK AVE.

WANTED—APARTMENT HOUSE, HAVE REAL ESTATE and securities up to $20,000; will assume. Address O, box 450, TIMES BRANCH OFFICE.

FOR SALE—WILL SELL EQUITY IN BEAUTIFUL new 4-flat building, spacious grounds, garage, flowers, fruit trees, surrounded by elegant homes, mountain and ocean view; 10 per cent. on $15,000 investment. No agents. Address R, box 86, TIMES OFFICE.

FOR EXCHANGE — 100-ROOM HOTEL, BRICK, modern; fine downtown location; clears $300 month net; want bungalow, lots or any other good real estate. Address N, box 550, TIMES BRANCH OFFICE.

I WANT ANY GOOD CALIFORNIA LAND FOR well located apartment-house, $3500.
See W. J. EDWARDS, with
D. H. LINGLE & CO., 205 Story Bldg.

WANTED—APARTMENT HOUSE, EAST SIDE; will give nice 5-room bungalow at beach in exchange for same. Address O, box 420, TIMES BRANCH OFFICE.

FOR SALE—OR EXCHANGE—30-ROOM APARTment, near 7th, close in, 5-year lease, rent $112; will consider lots or bungalow. Call owner, 556254.

APARTMENT HOUSES—
For Sale, Exchange, Lease, Wanted.

FOR EXCHANGE—75 ROOMS, APARTMENTS. New, modern, up-to-date brick building, furnished throughout in walnut and mahogany. Ten years' lease at $7 rental, latest conveniences and will net from $3000 to $3500 yearly. PRICE $12,000, CLEAR. Want city property for all or part or will assume $10,000 to $15,000 on good trade.
WOODRUFF-GRIFFITH COMPANY,
F7601. 1001-2-3 L. A. Investment Bldg. Main 1696.

WANTED—FURNITURE AND LEASE OF MODERN apartment-house in exchange for clear alfalfa acreage with plenty of water furnished. See MR. BEAR, with OWL REALTY CO., 904-5 Hollingsworth Bldg. Phones—F7465, Main 7694.

FOR SALE—OR EXCHANGE—
$7000 furniture and lease of 62-room apartment house; want either residence or smaller rooming house for about half value.
$8000 rooming house of 81 rooms, near 4th and Main st., paying over $200 per month net.
Want cottage or smaller rooming house up to $4000 as first payment.
W. W. HAINES, 338 Byrne Bldg. A4822.

FOR EXCHANGE—
New brick apartment house, walking distance, leased 10 years, good income. Price $50,000. Want ½ in clear property, balance mortgage.
See MR. FITTS,
CALIFORNIA REALTY CORPORATION,
O. E. Farish, President,
353 South Hill St.
Home 60286. Main 2888.

FOR SALE—MUST BE SOLD. COME AND LEARN the reason why. Two special bargains on Figueroa st., one 110 rooms, the other 79 rooms, apartments, new and modern, brick buildings. You can meet the owner at my office and make your own good deal. G. W. YOUNGBLOOD, 317 South Hill.

FOR SALE—APARTMENT-HOUSE, 16 ROOMS, 4 4-room apartments, house in rear, new, modern, best investment on the beach, large lot. Price $9500. Address owner, P. O. BOX 1484, Ocean Park, Cal.

FOR EXCHANGE—MODERN NEW APARTMENT, long lease, net profit $275; want real estate, acreage; submit good exchange. Address S, box 217, TIMES OFFICE.

FOR EXCHANGE — $2750. LEASE AND FURnishings, 24-room, close in apartment house. Want house in Chicago. Will assume. Address O, box 455, TIMES BRANCH OFFICE.

WANTED—LADY PARTNER IN 48-ROOM APARTment house, 21 apartments, 21 baths and toilets. Paying expenses now. Worth $6000; mortgage $2000. Reliable lady can have full management and one-half interest for $1000. Here is chance for right lady. See owner, HESKETT REALTY CO., 606 Story Bldg.

FOR LEASE—36-ROOM APT., UNFUR.	$6.00
40-ROOM APARTMENT, UNFURNISHED	7.00
48-ROOM APARTMENT, UNFURNISHED	6.50
58-ROOM APARTMENT, UNFURNISHED	7.00
100-ROOM APARTMENT, UNFURNISHED	8.00

WHILTON, HAHN & BISHOP, Hotel Brokers,
F2891. 627 Story Bldg. Broadway 1.

FOR SALE—WEST ADAMS APARTMENT FLATS, located on beautiful West Adams street, in the swell residence section, brand new, the most complete modern artistic 4, 4-room flats in the city, large lot, cement building. Income 10 per cent. net on price asked. GEORGE C. PECKHAM CO., Exclusive Agents. Main 8574, F5392. 202 Hibernian Bldg.

FOR EXCHANGE—OR SALE—$2000, BALANCE terms, or exchange, handles lease and furniture of a close-in 70-room apartment house, with long lease at $6.50 a room; this is a fine place paying good money. OWNER obliged to leave town.
MORGAN REALTY CO., 302 Lankershim Bldg.
F7568; Broadway 817.

FOR SALE—LEASE AND FURNITURE, APARTment hotel, W. Seventh and Figueroa, 76 rooms, rent $375; 5 years lease, amusement room and parlor; 2 pianos, pool table, lots of imported tapestries; elegant silverware and Haviland china in all apartments. $2000 to handle. Phones: 10057; MAIN 2914.

FOR SALE—SCHLOESSER APARTMENTS.
Big revenue producer. Second and Olive.
TWO BLOCKS FROM BROADWAY.

DR. SCHLOESSER, owner, 1904 Argyle. 57697.

FOR SALE—LEASE AND FURNITURE OF HIGH-class apartment-house, 16 apartments, best residence section, 15 minutes from Broadway. Immediate vicinity of the beautiful Westlake Park. See manager of LEIGHTON HOTEL.

FOR EXCHANGE—60-ROOM APARTMENT-HOUSE, ideal location; elegant furniture; reasonable rent; big net income; want good clear city or country real estate, in Los Angeles county, for my $6000 equity. This is gilt edge. LUCY T. SCHMITT, 519 O. T. Johnson Bldg.

FOR EXCHANGE—$12,000, CLEAR, FOUR FOUR-room flats, close in, want small ranch, $5000, lease and furniture of 42-room apartment, close-in and in good condition; very cheap rent; want house or small acreage, same value. T. F. MOORE, 701 O. T. Johnson Bldg. Main 8768; A4498.

FOR EXCHANGE—OR SALE—I AM OBLIGED TO leave town and will sell or exchange my equity in a new close-in apartment house; with a fine lease at $6.50 a room, for clear bungalow or lots. This is a fine place clearing $300 a MONTH.
MORGAN REALTY CO., 302 Lankershim Bldg.
F7568; Broadway 817.

FOR EXCHANGE—OR SALE. $150,000 CLEAR. Iowa, Texas and Colorado property, all or part for California. Owner here, will consider hotel proposition. Submit.
HALFHILL & CONVERSE,
A2138. 1103-5-7 Tr. & Sav. Bldg. Bdwy. 229.

FOR EXCHANGE—APARTMENT-HOUSE, THIRTY rooms, lot 50x150, house always full; income $300 per month; price $30,000, mortgage $12,000; want alfalfa ranch, close-in. Address O, box 399, TIMES BRANCH OFFICE.

WANTED—THE BEST APARTMENT-HOUSE OF about sixty rooms, good location and good furniture required; can pay all cash or assume some. Write me full particulars in letter. Address M, box 342, TIMES BRANCH OFFICE.

FOR SALE—BIG SACRIFICE. GET $570 PER month income on Venice apartments, furnished, between 13th and 14th, on South Hill st., 32 apartments on 50-ft. lot, $75,000; $25,000 down, balance 6 per cent. Sole agents, 342 S. BROADWAY, "Mushet Studio," A4035; Wilshire 3420.

FOR LEASE—WILL ERECT APARTMENT HOUSE of 57 rooms on Grand ave., modern in every respect. Will lease for 10 years at $6.00 per room.
CALKINS INVESTMENT CORPORATION,
424-426 Central Bldg.
F7084. Broadway 3569.

FOR SALE—14-ROOM HOUSE, $400, RENT $40; nicely furnished, worth $750, 935 SECURITY BLDG. Fifth and Spring.

FOR SALE—BY OWNER, 25 ROOMS, SINGLE AND apartments, best location in town and good money maker. Phone BROADWAY 2754. No agents.

FOR SALE—APARTMENT-HOUSE, 24 ROOMS, close-in, two and three-room apartments, private baths, cosy and light; very cheap if taken soon; no agents need reply. Address R, box 132, TIMES OFFICE.

FOR EXCHANGE—LEASE AND FURNITURE OF AN apartment-house, 120 rooms, close to business center; good lease; want small acreage with good improvements. I would like to deal with owner, as I am not very heavy and haven't the strength or the mental capacity to cope with real estate agents. Please submit and give full description. Address R, box 12, TIMES OFFICE.

FOR SALE—OR EXCHANGE—NEW 36-ROOM BRICK apartments; rent only $5 room, 9-year lease; all private baths; fumed oak furniture; best grade carpets; it's certainly a swell little place, only one vacancy; price $3900, about half cash required. 935 SECURITY BLDG. Fifth and Spring.

FOR EXCHANGE—56-ROOM APARTMENT-HOUSE, west side, close-in, cheap rent, for a small flat or anything good and some cash. PHONE F0038.

FOR SALE—OR EXCHANGE, 50-ROOM APARTment-house, mortgage $1050, good lease, cheap rent; make me an offer for my equity. Call 51515. No agent.

FOR EXCHANGE—19-ROOM APARTMENT-HOUSE, rent $55, long lease, rooms all taken, large lawn and porch. Want 25 to 30-room house. Address N, box 562, TIMES BRANCH OFFICE.

FOR SALE—32-ROOM APARTMENT-HOUSE, LONG lease and reasonable rent. Clears $100 per month. Can be handled with $1700. L. C. WOODS, 204 Currier Bldg.

FOR SALE—INSTEAD OF BUYING THE FURNIture of a rooming-house and paying rent to landlord, why not own the property and pay rent to yourself? I can sell you an 18-room apartment-house (lot 40x110,) in good renting locality, for $7000, $2500 cash, balance easy terms. L. C. WOODS, 204 Currier Bldg.

FOR SALE—9-ROOM HOUSE, $150 DOWN, PRICE $250, near Tenth and Grand, worth $450; hurry if you want it. 935 SECURITY BLDG. Fifth and Spring.

FOR SALE—25 ROOMS, CLOSE IN, ALWAYS FULL. Must be sold at once; 3 years' lease; rent $115; make an offer Monday.
9 rooms, $500—28 rooms, $1600.
18 rooms, $1125—22 rooms, $1400.
The above are the very best. Ring Main 3754 or call at 702 E. SIXTH ST. H. JEFFERS.

FOR SALE—BEAUTIFUL FURNISHED, 70-ROOM apartment-house, corner, marble entrance, elevator, lobby, billiard-room, ballroom, long lease; reasonable rent; will take bungalow as part payment.
F7051. ADOLPH RUBENS, Broadway 2109.
Hotel and Real Estate Broker,
621 Title Insurance Bldg., Fifth and Spring.

FOR SALE—21-ROOM HOUSE, $900; TERMS TO suit; rent only $70; 2 years' lease; nice lawn, porches and barn; price cut from $1500. 935 SECURITY BLDG., Fifth and Spring.

FOR EXCHANGE—A VERY DESIRABLE CLOSE-IN apartment house lot, 65x120. Present income $500. Want Santa Monica cottage to $4500. A. B. RUSSELL, 408 Mason Bldg. F2350; Main 8107.

FOR SALE—OR EXCHANGE—MY EQUITY IN A 4-flat house, all furnished and rented, lot 75x150. A bargain. JOHN CRAWFORD, 120½ S. Spring. Phones Main 2420. F3949.

FOR SALE—$500 HANDLES A 11-ROOM APARTment-house, 2 baths, 2 screen porches; lease January 1, 1916; best location in the city. A bargain. CALL 21858.

FOR SALE—BEST 30-ROOM ROOMING-HOUSE IN the city. Private phone, steam heat, long lease. 827 WEST 7TH.

FOR EXCHANGE—54-ROOM APARTMENT-HOUSE, S. Hope, want bungalow, lots or good acreage. Address O, box 420, TIMES BRANCH OFFICE.

FOR EXCHANGE—$4500, 12-ROOM FLAT, BOYLE Heights; equity $3000. Want ranch or business lot. Address R, box 264, TIMES OFFICE.

FOR SALE—
Flat and Apartment Property.

FOR SALE—ALL THE BEAUTIFUL NEW HAWthorne furniture, rugs, drapery and stair carpet of 4-room flat, at a bargain. Mornings, at 52864.

FOR SALE—AND MUST BE SOLD, WORTH $12,500, but $8600 takes it; less $480; income $100 a month; can loan $3500. STEWART, 426-8 Mason Bldg.

FOR SALE—NEW FOUR-FAMILY FLAT, FOUR rooms each, rent $816 annually; price $5500; $2000 cash. H. B. NASH, 1910 Arlington. 71927.

FOR SALE—FLAT IN WESTLAKE DISTRICT, earning good income. No trade. Address N, box 461, TIMES BRANCH OFFICE.

FOR SALE—FIVE-ROOM FLAT ARRANGED IN furnished rooms for housekeeping. Price $150. Rent $16. Phone MAIN 3062.

FOR SALE—
Flat and Apartment Property.

FOR SALE—$2250 AND IT WILL GO QUICK AT this figure. Two family flat 4 rooms and bath to each flat. All modern improvements, bath, toilet, sink, gas heaters. Electric lights. Hot water. Sewer connected, on large lot, barn. Close-in. Fine street and neighborhood. Rents for $27 monthly. Live in one flat and rent the other, be a landlord instead of a rent payer. Terms half cash, balance easy. Apply 1374 E. 28TH ST.

FOR SALE—BY OWNER. A BEAUTIFUL FLAT building located in a high-class district. Has 4 suites of 4 rooms each and bath. Has hardwood floors throughout and every built-in feature known in a high-class apartment. A gas furnace for each apartment. Will pay $120 per month. Unfurnished. Price $12,000. Will take Los Angeles gold notes as first payment, balance can be paid by monthly rentals. LEY BROS., Hollywood 906, Hollywood 1168.

FOR SALE — 4-FLAT BUILDING, NEW, [illegible], shows 15 per cent. net on investment of $4800; 4 flats, furnished, $11,000, income $140; new flat, all rented, for $110; 2 furnished, for $7500. Have some excellent buys in flats showing big percentage on investment. JUSTEMA & McMILLAN, 401 Consolidated Realty Bldg. Bdwy. 916, F7308.

FOR SALE—APARTMENT OR FLAT SITE, PRESent income over $40 per month. East 21st st. and runs through to 22nd, giving two frontages. Best buy on the east side and $1000 cash will handle, balance $60 per month, including interest. Price $6000. Must sell this week. Address O, box 191, TIMES OFFICE.

FOR SALE—
WESTLAKE DISTRICT.
Why not build your apartment house yourself? We are offering an attractive corner lot, 75x128, and shall be glad to show it to you.
Price $9000.
FOLSOM & PIERCE, 209 Security Bldg.

FOR SALE—BARGAIN IN FOUR-FLAT BUILDING, northwest part of city. Corner lot. One of the best flats in town and all rented. Income better than 10 per cent., and room to build another on same lot. Price $11,000 clear. Reasonable terms. See my agents, JONES-CUTTER CO., 320 Higgins Bldg.

FOR SALE—THE GREATEST BARGAIN EVER OFfered, four four-room flats, with every convenience, two disappearing beds, separate bathrooms, all rented, producing $70 per month, two blocks from Pico Heights, and the price is only $5500. W. HOBSON, 2509 West Pico. 72178.

FOR SALE—THREE EAST-FRONT UNRESTRICTed corners, west of and near new Normal, ripe for flats, apartments or bungalow courts. Cash or terms, prices right. Heliotrope car to Normandie. See LOOMIS, 59507.

FOR SALE—$3750, APARTMENT SITE, 40x148, Temple, near Echo Park, with cottage; terms, $2500, 40x126, Union ave., near Sixth, $1600 cash. ALBERT E. METCALF, 516 Grant Bldg. A1897.

FOR SALE—16-ROOM HOUSE, 2-ROOM APARTments; lot 55x150; $4500; cash $2100. Inquire 2241 MAPLE AVE.

FOR EXCHANGE—
Business Property.

FOR EXCHANGE—$6500—CORNER 150x83½, FINE for stores or flats, mortgage $2500; for residence lots.
$20,000—Business corner, partly improved, mortgage $4000; want alfalfa or walnuts.
$18,000—Apartment site, Orange st., 60 ft., mortgage $7750; want good country; assume on city.
18,000—Clear, Main st., 100 ft., for low-priced alfalfa land.
$50,000—Close-in corner with great future, mortgage $19,500, for clear city or country.
$16,000—100 ft. business corner; take bungalow or vacant to $6000, assume $7500, balance cash.
$18,000—Clear, apartments, close in, west; wants lots or alfalfa land.
W. H. YOUNG CO., 307 Grant Bldg. A3900; Broadway 2015.

FOR EXCHANGE—

120x168.

Unrestricted, good for apartments or flats, fine location, near Pico st. Price $10,000. Mortgage $5000, 7 per cent. Want lot and $2500 cash for equity. Don't overlook this.
BUSINESS IS GOOD. SEE ME.
MR. STAIR,
CALIFORNIA REALTY CORPORATION,
O. E. FARISH, President,
353 S. Hill st.
Phones: Home 60286, Main 2888.

FOR EXCHANGE—
DOUBLE APARTMENT HOUSE
SANTA MONICA, FOR LOTS.
Beautiful ten-room, two apartments, one and one-half story, modern, screened porches, toilet and bath, all built-in effects, eight-foot cement porch, cement basement. Lot 50x150 to 20 ft. alley. Also three-room house in rear. Good income property.
Price $7500. Mortgage $1700 at 7 per cent.
Will exchange for bungalow or lots to $3000, balance part cash and time.
ALFRED E. GWYNN CO.,
309 Van Nuys B[illegible]

FOR EXCHANGE—LARGE CORNER LOT 116X140 feet, to 16-foot alley, near corner Vermont and Jefferson. Ripe for stores, price $20,000. Will take residence or some clear property with some cash and mortgage back, for three years, for $10,000. Everybody knows values are going up fast in this neighborhood. Be quick, it won't last. Tel. Main 2395. GILCHRIST INVESTMENT CO., 345 Bradbury Bldg.

FOR EXCHANGE—FOUR STORY BRICK APARTMENT FOR LAND.
106 rooms, every modern convenience, electric elevator, etc., $9720, income on secured lease. Price $140,000, mortgage $60,000, 5 years at 7 per cent. Want California land clear for equity.
HALFHILL & CONVERSE,
A2138. 1103-5-7 Trust & Savings Bldg. Bdwy. 229.

FOR EXCHANGE—APARTMENT-HOUSE. GROUND worth more than building, as it is very close to business district. Can give fine bargain on one-half interest, or can dispose of whole. Place is well rented. Returns good revenue and increasing in value. Price $85,000. Will accept Los Angeles, adjacent towns or country if in Los Angeles county. I am owner and will deal with owners only. Address P, box 255, TIMES OFFICE.

FOR EXCHANGE—ONE OF THE BEST APARTment-houses on Flower street, close-in, four-story brick and basement; leased for ten years for total rental of $87,480; price $110,000, mortgage $25,000, 6 per cent., five years. Want vacant business inside of Main, to Figueroa, Sixth to Washington, up to $50,000. Address Owner, M, box 349, TIMES BRANCH OFFICE.

FOR EXCHANGE—$28,500, EQUITY IN N.E. CORner Ninth and Bonnie Brae, 150x95, to alley; mortgage $23,500; want other city property. McGARRY REALTY CO., 531 Higgins Building. A3799; Main 2006.

FOR EXCHANGE—GOOD INCOME PROPERTY, yielding 10 per cent. net on $22,000; will exchange for part cash and good bonds. Deal direct with owner and save commissions. Address 1855 W. ADAMS ST. Phone Main [illegible]

FOR EXCHANGE—
Best business corner in Glendale. If improved at once will pay 20 per cent. on the money. Growing in value rapidly. $4000 can stand for three years at 7 per cent. My price $7500. Will take good clear property for equity of $2500 or will take $1500 cash and $2000 in good equity. Address "GLENDALE," care of Sierra Madre Club, Los Angeles, Cal.

FOR EXCHANGE—
Wyatt Opera House Block, Redlands, one of the best corners in city, 86x120; income $175 per mo. $14,000 due Aug. 1, 1914. My equity $26,000 for anything good. Might trade clear. Don't be afraid to submit, but do so in writing.
MR. GUTHRIE,
Sierra Madre Club, Los Angeles.

FOR EXCHANGE—
BUSINESS PROPERTY.
$10,000—A beautiful, new, four-flat building, rented for $1080 per year; close to Vermont. Fine home and an income. Will consider bungalow or vacant lot. Equity $4500.
GEO. A. CORTELYOU CO.,
534-535 Bradbury Block.

FOR EXCHANGE—NEW GROCERY BUILDING, 42x32, ten rooms above, new stock of goods; price $9000. Want ranch; might assume. See Mr. Conner.
MANNING REALTY COMPANY,
710 Black Bldg., Fourth and Hill.
Main 3307. 60503.

FOR EXCHANGE—WESTLAKE NEW INCOME FLAT property. Price $16,000. Income $135 per month. I want good clear city to one-half value, balance mortgage.
W. J. KELLY, 352 I. W. Hellman Bldg.
63109, Main 6771.

FOR EXCHANGE — BEAUTIFUL FOUR-FLAT building, completed July 21, income $110 per month, price $12,000, mortgage $5000; will take good clear building lots to $5000 or $6000 and cash, west side; 15 minutes from center of town; owners only. C. E. CRARY & SONS, 401 Title Ins. Bldg.

FOR EXCHANGE—30-ROOM APARTMENT-HOUSE on good corner, in S.W.; have an equity of $12,000, as the owner is in the East at present will take eastern property for same. Address M, box 350, TIMES BRANCH OFFICE.

FOR EXCHANGE—NET INCOME PROPERTY OF about $6500 per annum. Secured lease. Apartment building, value $65,000, in choice section southwest. What have you to offer?
K. LUNDGREN COMPANY,
Suite 200 to 234, Central Bldg., 6th and Main sts.

FOR EXCHANGE — A SUBURBAN BUSINESS OR apartment corner, close in, for good alfalfa land, suitable for dairy; no hardpan or alkali; must be not over $75 or $100 per acre and worth it; prefer northern; $20,000. Address MRS. C. A. ARMSTRONG, 34 Paloma ave., Ocean Park.

FOR EXCHANGE — WELL LOCATED, 22-ROOM combination flat or apartment house and 9-room residence, $22,500; mortgage $8750. Want city or suburban, clear, for equity. MILLER (agent,) 527 Bixel. 58409.

FOR EXCHANGE—OR SALE—1-STORY NEW BRICK building on Central ave. Must be sold this week. No reasonable offer refused. 312 HIBERNIAN BLDG. F6615.

FOR EXCHANGE— WANT EASTERN.
SPLENDID SECURED INCOME.
Apartment and other property. Everything first-class and will stand investigation. Price $70,000; mortgage $22,000. Want eastern city or nearby farm. Clear for equity. BOX 234, Station C.

FOR EXCHANGE—$150,000; MORTGAGE $25,000; improved Hill street, between 3rd and 4th. Want unimproved West Seventh or any good business property for equity. ARTHUR H. CAWSTON, W. W. Mines & Co., 631 S. Spring st. Main 2875; 60478.

FOR EXCHANGE—WANTED, CLEAR LOT, HERmosa or Manhattan, near ocean. Will give equity, flat building, Boyle Heights, mortgage $1500. Will give good trade for right lot. Address O, box 518, TIMES BRANCH OFFICE.

FOR EXCHANGE—
50-ft. lot, on Santee, near Washington. Price $10,500. Will take good trade to $4000, balance cash or mortgage. H. O. GRIFFITH, 306 California Bldg. F1533, Main 1533.

FOR EXCHANGE—CLOSE-IN INCOME PROPERTY, valued at $13,500, mortgage $2800. Take Los Angeles Investment Co. stock for equity.
EUGENE H. CORDARY,
905 Union Oil Bldg.

FOR EXCHANGE—24-ROOM HOTEL, SUBURBAN town; doing good business. Price 10,000, clear. Want city stores, small houses or apartments. Some value. W. J. McCULLY, 1327 3rd ave.

FOR EXCHANGE—70 FT. ON 29TH NEAR Hoover. 8-room house. Ripe for apartments. $11,000. Mortgage $3800. Submit. BERNARD VOLLMER, 306 Trust and Savings Bldg.

Realty Liners.

FOR EXCHANGE— Business Property.

FOR SALE—OR EXCHANGE—

LARGE SPRING-STREET CORNER

NOMINALLY IMPROVED

PAYING NOW 7 PER CENT NET.

PRICE $500,000.

WANT GOOD ALFALFA LAND OR RANCH IN SOUTHERN CALIFORNIA TO $250,000. BALANCE MORTGAGE 6 PER CENT. THIS IS AN UNEQUALED OPPORTUNITY TO SECURE A VALUABLE DOWNTOWN HOLDING.

CLOSE-IN LOT NEAR

6TH AND HILL STREETS.

55x130.

PRICE $140,000.

CAN SECURE 99-YEAR GROUND LEASE ON SAME AT $8400 PER YEAR NET.

WILL TAKE GOOD CLEAR PROPERTY TO $45,000, BALANCE MORTGAGE 6 PER CENT.

SEE ME FOR FULL PARTICULARS
L. J. DURNERIN
WITH W. W. MINES & CO.,
60478. 631 S. Spring st. Main 2875.

FOR EXCHANGE—

WILL ASSUME YOUR MORTGAGE.

Splendid new modern 5-room bungalow, big fireplace, shower bath, French doors and windows, stationary tubs, screened-in back porch, garage. On corner 100x150, high, sightly, magnificent view. Overlooking Angeles Mesa Tract and near Inglewood. Near red and yellow car lines. Price $4500, clear. And worth the money. Will take good apartment or semi-business site, vacant lot in Wilshire district, or bungalow and assume, or pay $5000 additional cash. What have you? Owners and agents submit.

CASH FOR YOUR EQUITY.

Twenty clear lots in best residential section of Ft. Worth, Texas. In line of development and growing into money. Only $10,000, clear. Will take good Los Angeles, Redlands, Long Beach or Santa Monica to $15,000, and pay cash difference.

DENVER CLEAR AND REAL MONEY.

Five big lots in good residential district of Denver, Colorado. Price $4500, clear. Will take gilt-edge Los Angeles, Redlands or beach property to $10,000, and pay balance in real money.

SOUTHERN OREGON AND CASH.

60 acres almost in city limits livest city in Southern Oregon. On main line S. P. Ry., 7 miles paved streets, 9 miles sewer. Can grow anything. Ripe for immediate subdivision. Price only $10,500. Will take Los Angeles, Redlands, Pasadena or beach to $15,000.

WANT MODERN APARTMENT.

Will give all of the above described clear properties, which equal $29,000, and assume $20,000 more on first-class modern apartment-house or central business property in Los Angeles, or acreage on the boulevard between Los Angeles and Santa Monica.

See
MR. HOLLAND,
Sole Agent,
JOHN P. HOLLAND COMPANY,
F3563. 314 Title Insurance Bldg. Bdwy. 690.

FOR EXCHANGE—OR SALE—
HOTEL, APARTMENT OR GARAGE SITE.

Near 11th and Figueroa, three car lines, near two transfer points.
60x120. Price $24,000. 60x120.

NO CASH REQUIRED.

Will take $10,000 or $15,000 worth of clear property, balance 2 years at 6 per cent. Remember this is adjacent to property selling at $1200 per foot. Why pay $1200 when you can get it at $400?

See W. J. Rice,
JOHN P. HOLLAND COMPANY,
Bdwy. 690. 314 Title Insurance Bldg. F3563.

FOR EXCHANGE—

HOPE ST., AT PICO.

FOR WESTLAKE DISTRICT.
$35,000—MORTGAGE $15,000.

A PROPERTY ON WEST SIDE OF HOPE ST., NEAR PICO, IMPROVED WITH 2-STORY BUILDING. OWNER WILL ACCEPT $5000 CASH AND CLEAR PROPERTY IN WESTLAKE DISTRICT OR ON PICO ST., UP TO $15,000 FOR EQUITY. ONLY FIRST-CLASS PROPERTY WILL BE CONSIDERED.

F. A. CROWE,
BUSINESS PROPERTY DEPARTMENT,
60005. THOS. C. BUNDY & CO., Main 4203.
405 So. Hill st.

FOR EXCHANGE—100 FT. ON ALAMEDA BY 228 ON BANNING, NEAR FIRST, IMPROVED WITH ONE OF THE BEST BUILT WAREHOUSES IN THE CITY. 228 FT. TRACKAGE. WILL TAKE GOOD IMPROVED OR UNIMPROVED NON-PRODUCTIVE PROPERTY, AND WILL ASSUME A REASONABLE AMOUNT. YOU WILL FIND THE PRICE IS RIGHT ON THIS PROPERTY.

SEE MR. JORDAN,
WRIGHT-CALLENDER-ANDREWS CO.,
MAIN 8040. 403 SOUTH HILL. HOME 10743.

FOR EXCHANGE—

NEAR SEVENTH AND UNION.

Fine semi-business corner, 122x140, right near West Seventh st. and Union ave. Short walk to 7th and Broadway and Westlake Park. Right in trend of big business and growing in value every day. Stores, apartment or garage will pay big income. Price only $42,000 and worth the money. Will take good clear Los Angeles, Redlands, Pasadena, Riverside, Long Beach or Santa Monica, and might consider gilt edge Eastern city, to $20,000, and balance long time at 6 per cent. NO CASH REQUIRED. What have you? See Mr. Holland, with JOHN P. HOLLAND COMPANY, 314 Title Insurance Bldg. F3563; Bdwy. 690.

FOR EXCHANGE—
Business Property.

New 40-room apartment house in Westlake district. Leased 10 years at $2880 a year. Price $38,000. Mortgage $17,000.
Lot 50x125.
Will take lots, bungalows and cash for equity.
Also
4 4-room flat building, having all built-in features, gas, hot water radiator and heaters. Rent $1440 a year. Price $18,000. Mortgage $7000.
Will take lots or bungalows and cash for equity.
See F. M. PRESCOTT,
With W. B. MERWIN & COMPANY,
424 H. W. Hellman Bldg.

FOR EXCHANGE—

ORANGE GROVE, CLEAR.
FOR CITY. WILL ASSUME.

This is the best orange grove in Southern California, 10½ acres navels, trees 10 years old, with normal crop this year. It's the only grove I have heard of with a normal crop this year. It's a great snap at $25,000. Will trade for business or income property, west of Main, and assume.
A. W. ROSS, Sole Agent,
612 H. W. Hellman Bldg.

FOR EXCHANGE—28-ROOM BRICK APARTMENT flat building of the best construction, finished in hardwoods and tile. Bathrooms tiled and fitted with most expensive "made-to-order" fixtures. All appointments complete and elegant throughout. Located in one of the most exclusive residential districts in Los Angeles assuring permanent, desirable tenants who cheerfully pay high rents if properly accommodated. Large double frontage lot with space for another building, but present improvement pays good rate of interest on entire investment. Price $35,000. Bank loan $16,500 at 6½ per cent. Want west side property for the equity. No objection to old home if well located. WM. H. AKIN Co., 414 H. W. Hellman Bldg.

FOR EXCHANGE—I HAVE A $20,000 EQUITY IN a building worth $25,000, mortgage $5000, three to five years. Located on the main street in a growing city in a nearby State. Rentals $194.50 a month. Building two-story reinforced cement. Stores below and suites above. First-class throughout. Very desirable and practically new. Will exchange for something in Southern California. Worth the money. Owners only. C. W. D., 836 H. W. Hellman Bldg., Los Angeles, Cal.

FOR EXCHANGE—42-ROOM APARTMENT BUILDING completed six months ago; steam heat; all modern conveniences. Leased for $200 per month net. Cash valuation $30,000, on which some trade will be accepted; must have a little cash. City property preferred. This is an exceptionally rare opportunity and will bear investigation.
K. LUNDEEN COMPANY,
Suite 200 to 234, Central Bldg., 6th and Main sts.

FOR EXCHANGE—

WANTS INCOME OR BONDS FOR

An 8000-acre ranch in northern part of the State. Timber and agricultural land. Property is first-class and value ridiculously low. Only $650,000, clear.
Main 996. O. W. SEASTROM, 10096.
Land Department.
GERMAIN SEED AND PLANT CO.,
330 S. Main st.

FOR EXCHANGE—
GOOD PICO CORNER
54x121 TO ALLEY.
$15,000.

Want $10,000 clear city property, mortgage back for difference.
WALTER S. McKEE,
60906. 323-4-5 Black Bldg. Main 2161.
I will move December 1 to Room 214 Black Bldg. Bdwy. 8; F3851.

FOR EXCHANGE—
South Olive street, close to 7th, 20¼x165; old house on the property, renting for $75 per month. Price $47,500; mortgage $16000, 4 years, 6 per cent. Will trade equity for clear Los Angeles.
ROY B. KING,
with
W. W. MINES & CO.,
631 S. SPRING ST.

FOR EXCHANGE—
Nine acres in Vernon industrial district. Price $27,000. Want farm land, beach or city property to $20,000.
EVERETT P. THOMAS,
A1938. 645 Title Insurance Bldg.

FOR EXCHANGE— Business Property.

FOR EXCHANGE — FINE DOWNTOWN APARTMENT house, completely furnished. Leased $850 per month. Price $150,000. Want country or vacant to full value or less.

Exchange—Well located apartment-house, all furnished. Leased five years $255 per month. Price $40,000. Want good country, vacant or improved, to $35,000.

Fine 4-story brick apartment-house, completely furnished; income $800 month. Walking distance of business center. Price $90,000. Want country to one-half.

$20,000 Clear.

Elegantly located flats; leased $160 month, 60x150 ft. near Westlake Park. Big bargain at $20,000. Will take city or country to $12,000, balance terms.

$30,000.

2-story brick store building, good location, corner lot, 180x170; income $200 per month. This is unusually fine. Will take improved acreage to $20,000. Submit.

$125,000.

Fine income property bringing in $1400 per month.
Want orange grove to full value or less, Orange county or Pomona way.
J. M. FERGUSON REALTY CO.,
F1941. 227 Story Bldg. Bdway. 2274.

FOR EXCHANGE—BUSINESS PROPERTY—

We think we can induce the owner of 85 acres on Washington boulevard to listen to an exchange. He might take bonds at a higher value than you could sell them for on the present market. He might take Union Oil stock, or he might even take L. A. Investment gold notes. His property is worth about $160,000, and there is only a $30,000 mortgage against it.

Clear lot on South Main street, worth $120,000, in this case the owner might assume or even come through with some cash to sweeten the deal.

We have another client who owns close-in business property amounting to $160,000, consisting of four pieces, highest value $80,000, lowest value $20,000. He wants to trade for something west of Main street, in the coming business district. He might be induced to assume a mortgage and we know he has some cash to sweeten the deal with.

H. G. HOLABIRD & CO.,
1036 Union Oil Building.
Broadway 1995; F4692.

FOR EXCHANGE—

BUSINESS PROPERTY.
$35,000—COR. ON 6TH NEAR ALAMEDA AND PUBLIC MARKET. INCOME $130 PER MONTH.
$28,500—E. 7TH ST., NEAR SAN PEDRO, ONLY VACANT LOT IN BLOCK.
TOTAL VALUE $53,500, CLEAR FOR CLEAR. APARTMENT-HOUSE SAME VALUE.
W. W. MINES & COMPANY,
60478. 631 S. Spring. Main 2875.

FOR EXCHANGE—

ORANGE STREET.
$12,000.

Fine for apartment-house or flats, 40x135, good 7-room house, rents $35 a month. What have you for equity? Mortgage $5000.

MR. STAIR.
Let me exchange your property.
CALIFORNIA REALTY CORPORATION,
O. E. FARISH, President,
353 S. Hill st.
Phones: Home 60286, Main 2888.

FOR EXCHANGE—PASADENA INCOME—

FOR DETROIT, MICH.

Apartment house near Marengo ave., income about $85 month, lot 60x110, value $7500, mortgage $1500; will exchange equity $6000 for Detroit residence or vacant.

See us if you want to trade your property—you will lose, if you don't.

ALFRED E. GWYNN CO.,
309 Van Nuys Bldg.

FOR EXCHANGE—CHOICE PIECE OF CLOSE-IN property, ten minutes from the center of business district, having 48,000 square feet of land; east frontage of 131 feet on paved avenue adjacent to three car lines, parks, club, library, school and public market. The property has three houses to the value of $10,000 at a rental of $1320 per annum.

This can be made into an ideal bungalow court and apartment proposition that will pay conservatively 20 per cent. on the investment. T. D. HAUGH, Sole Agent, 1004 Hollingsworth Bldg.

FOR EXCHANGE—OR SALE. GARAGE IN ONE of the best locations in the city, long lease; well established and paying large annual net income on $60,000; want cash or part cash, balance clear or nearly clear income or improved ranch property; principals only. Address N, box 568, TIMES BRANCH OFFICE.

FOR EXCHANGE—2-STORY FLAT BUILDING, 16 rooms in all. Lot 50x135. Close to Washington Boulevard. Price $22,000; mortgage $2500. Want residence west side up to $12,000.
See ANDERSON, with
DAVIS & GOETZ,
401-2 Story Bldg.

FOR EXCHANGE—
Business Block.
Income $4140.
3-story brick building, at Santa Monica. Price $50,000; mortgage $20,000, 6 per cent.
R. D. EDWARDS, with
CALIFORNIA REALTY CORPORATION,
O. E. Farish, President,
353 South Hill st.
Home 60286. Main 2888.

FOR EXCHANGE—

HOTEL PROPERTY FOR ALFALFA RANCH.

Three-story hotel building, located on a very close-in corner, leased; price $38,000, mortgage $10,000, at 6 per cent.; want stock or alfalfa ranch of equal or less value.
A. W. ROSS, Sole Agent,
612 H. W. Hellman Bldg.

FOR EXCHANGE—BUSINESS CORNER, 2 STREETS AND ALLEY. JUNCTION POINT.
140 foot frontage, elegant location for stores, apartments or flats; urgent demand for such building there; heavy traffic insures permanent tenants; big revenue; equity $15,000; ½ cash, balance trade. Bargain, investigate. W. H. BRADRICK, 917 Story Bldg. F2800.

FOR EXCHANGE—CLOSE-IN PROPERTY.
FINE APARTMENT SITE, 60x152x60, CLEAR, $25,000.
ANOTHER, SAME SIZE AND VALUE, SUBJECT TO $9000.
IMPROVED FLAT PROPERTY, INCOME $100 A MONTH. VALUE $15,000, CLEAR. TRUST DEED FOR $13,800, DUE IN 3 YEARS, BEARING 8 PER CENT. PREFER LOW-PRICED ACREAGE, CLEAR. ARTHUR W. FISHER & CO., SUITE 736, UNION OIL BLDG.

FOR EXCHANGE—NO CASH REQUIRED. ELEGANT 2-story double flat building on Flower street south of Jefferson. Price $7000, clear of incumbrance. Income $700. This is first-class property and growing in value. Will exchange in part for clear bungalows, lots, city, beach or suburban. Submit only good property at cash value for quick deals. Address 1511 MAUBERT AVE., Hollywood.

FOR EXCHANGE—THIS OFFICE IS A VERITABLE ENCYCLOPEDIA OF THE DOWNTOWN BUSINESS DISTRICT OF LOS ANGELES. WE HAVE SEVERAL CHOICE PROPERTIES ON WHICH SOME EXCHANGE CAN BE HANDLED, WHICH WE WOULD BE PLEASED TO SUBMIT FOR YOUR CONSIDERATION.
Business Property Department,
A. ROSS COOKE COMPANY,
420-21 Union Oil Bldg.

FOR EXCHANGE — WANT ALFALFA RANCH TO $25,000 for leading hardware and implement business in neighboring city; inventory $15,000. This is good for $1000 net monthly. HOLLINGSWORTH-WEIDLER CO., 1105 Story Bldg. Broadway 4115 14114.

FOR EXCHANGE—180-FOOT FRONTAGE ON Grand ave., highly improved, value $225,000. Splendid income producing property. Want ranch or land in exchange.
K. LUNDEEN COMPANY,
Suite 200 to 234, Central Bldg., 6th and Main sts.

FOR EXCHANGE—OR SALE—$1600 EQUITY IN modern six-room bungalow, between Moneta and Figueroa. Close in, for clear property in southwest, south of Sixtieth. A gilt-edge proposition. Investigate. Address R, box 248, TIMES OFFICE.

FOR EXCHANGE—
Splendid business corner lot in San Diego, 100x160, $14,000, mortgage $3860. Will take house or good Los Angeles property.
ROY B. KING,
with
W. W. MINES & CO.,
631 S. SPRING ST.
Home 60478. Main 2875.

FOR EXCHANGE—WANT CITY.
$50,000, mortgage $1500, new three-story apartment-house, 45 rooms; all hardwood finish and furnished; rental capacity $800 a month; located near Ninth and Figueroa; submit clear city. This is choice.
J. H. BALLACH (Sole Act.) 517 Central Bldg.

FOR EXCHANGE—BRICK APARTMENT-HOUSE IN Westlake district, modern and practically new. Income about $63,600 in ten years, under secured lease. Price $78,000, mortgage $30,000. Submit clear real estate for the equity. At 414 H. W. Hellman Bldg.

FOR EXCHANGE—2-STORY BRICK BUILDING, ON car line and corner. 4 stores and five 4-room flats, built 2 years. Lot 80x180. Price $17,000. Mortgage $8800. Trade equity of $8200 for clear property, city or country.
EUGENE H. CORDARY,
906 Union Oil Bldg.

FOR EXCHANGE—WEST PICO, NEW BRICK apartment-house, leased for 10 years for $52,200. Price $70,000. I want good clear property to $35,000, balance mortgage. W. J. KELLY, 352 I. W. Hellman Bldg. 63109; Main 6771.

FOR EXCHANGE—
Choice clear city property at cash value for clear Chicago, $50,000. Submit.
HARRINGTON-MURPHY REALTY CO.,
A2950. Main 6896. 406 Title Ins. Bldg.

FOR EXCHANGE—WE CAN AND WILL EXchange your property to our mutual satisfaction. City for country, country for city; California for eastern. Let me prove it to you.
THE CHAS. A. MASH CO.,
618 Citizens' Nat'l Bank Bldg.,
Main 450; F4587. Third and Main sts.

FOR EXCHANGE—75 FT. NEAR CENTRAL AND 7th. Income $75. $22,500. Mortgage $8000. Submit. BERNARD VOLLMER, 306 Trust and Savings Bldg.

FOR EXCHANGE—SOUTHERN CALIFORNIA INcome. Want Eastern farm or income, $20,000 to $25,000. Address M., 117 S. Thomas st., Pomona.

FOR EXCHANGE— Business Property.

FOR EXCHANGE—
INCOME PROPERTY.
Well-located flats, lot 52x140, corner; income $155 per month. Price $20,000. Want property near the Medical College on North Broadway.
See EDWARDS, with
CALIFORNIA REALTY CORPORATION,
O. E. Farish, President,
353 South Hill st.
Home 60286. Main 2888.

FOR EXCHANGE—$65,000. CHOICE BUSINESS corner, 23d and Main, 86¼x110, want good trade to $30,000 clear, balance cash and mtg.

$20,000—Choice apartment corner near 7th and Hartford, 52x120, nominal improvements. Want good trade to $10,000 clear.

F6589. L. A. DOLTON & CO.,
B'way 4536. 600 Lankershim Bldg.

FOR EXCHANGE—WESTLAKE, NEW BRICK apartment-house, leased for 10 years at $400 per month. Price $53,000. I want good clear city property to $35,000, balance mortgage. W. J. KELLY, 352 I. W. Hellman Bldg. 63109; Main 6771.

FOR EXCHANGE — WESTLAKE, NEW BRICK apartment-house, leased for 10 years at $462 per month. Price $65,000. I want good clear property to $35,000, balance mortgage. W. J. KELLY, 352 I. W. Hellman Bldg. 63109; Main 6771.

FOR EXCHANGE—$38,000, GRAND AVE., NORTH of Washington, 60 ft. lot. Want good city or close-in country to $20,000, clear; balance cash and $10,000 mortgage, 6 per cent. Address owner, O, box 340, TIMES BRANCH OFFICE.

FOR EXCHANGE—FOR YOUR PROPERTY, WE have apartment houses and business property. Prices from $25,000 to $150,000, owners will trade. Submit what you have to offer.
HERNANDO D. WOOD CO.
412 Title Ins. Bldg. 5th and Spring.

FOR EXCHANGE—I WILL TRADE 160 ACRES, clear, unimproved land in Nebraska, for interest in grocery or drug store or anything else that is good. What have you got. Address N, box 571, TIMES BRANCH OFFICE.

FOR EXCHANGE—A SPLENDID $4000 EQUITY in an income property near Figueroa. For vacant lots. See JOHN O. HALEY. A3862; Main 2168.

FOR EXCHANGE—APARTMENT BUILDING, brick, close in, west side, main thoroughfare. Value $50,000; income about $600 monthly; good valuable lot, all modern. City property preferred. Some country considered.
K. LUNDEEN COMPANY,
Suite 200 to 234, Central Bldg., 6th and Main sts.

FOR EXCHANGE—
Long Beach flats, $18,000; income $140 per month; mortgage $6000. Want improved ranch. 20 acres near Culver City, Venice line, $45,000. Will take clear trade to $24,000. Owners only. Address WEBSTMAN SMITH, 538 Hobart Blvd.

FOR EXCHANGE—
Good income corner in Hollywood, for unimproved land in San Joaquin Valley.
C. B. HOLLINGSWORTH-H. W. UNDERHILL, INC.,
910 Trust and Savings Bldg.,
Bdwy. 2732. Los Angeles, Cal. F7128.

FOR EXCHANGE—FINE, CLEAR PIECE OF BUSIness property in Glendale, worth $85,000; income now over $500 per month. Want city business property and will assume and pay some cash. W. M. LENZ, 805 Title Insurance Bldg. F7175 Broadway 6816.

FOR EXCHANGE—OR SALE—$40,000, LARGE, vacant, business corner, close in. Fine proposition for builder. Want other good property lesser amount. Address Owner, O, box 444, TIMES BRANCH OFFICE.

FOR EXCHANGE—BUSINESS INCOME PROPERTY, value $8000, and two lots in Venice, near Major Pier, $7000, for stock of merchandise. California, Texas or Arizona. Broadway 593. DANNIS, 449 S. Los Angeles.

FOR EXCHANGE—NEW APARTMENT HOUSE, close in. Good income. $75,000. Will take alfalfa ranch $40,000 to $50,000. Rare chance. MILLER REALTY COMPANY, 628 Hollingsworth Bldg. F7729.

FOR EXCHANGE—55 FT. ON 6TH NEAR OLIVE. $137,500. Mortgage $65,000. Submit offer. BERNARD VOLLMER, 306 Trust and Savings Bldg.

FOR EXCHANGE—MONETA AVE., 2 STORES, 4 flats, rent for $1292 a year, value $11,000; want 6-room bungalow, see MR. MURPHY, 231 I. W. Hellman Bldg. Main 2410; F7282, 9 to 1 or 4 to 6.

FOR EXCHANGE—NEW MODERN APARTMENT-house, best locality, pays $400; $21,000 takes half in clear L. A. lots. ROBINSON CO., San Dimas.

FOR EXCHANGE—$3500 EQUITY ON WAREhouse property with buildings. Want cheap beach lots or Antelope Valley lands. GIRAUD, box 29, Manhattan Beach.

FOR EXCHANGE—CORNER 17TH AND SANTEE sts., 52x140, to alley, for good new residence north of Adams, must be east front. FRANK SAMMONS, 228 California Bldg.

FOR EXCHANGE — 4-FAMILY FLAT BUILDING, new and modern, Pico Heights, clear. Want W. Ninth-street property, near Hoover. RADLOCK, JR., 325 Story Bldg. Main 5274.

FOR EXCHANGE—IN BUSINESS CENTER OF LONG Beach, lot 50x175, normal improvements. Present income $82 per month. Price $14,000; mortgage $6000. Want stock merchandise for equity, any good town or city in California. W. J. McCULLY, 1327 Third ave., city.

FOR EXCHANGE — $125,000, CLEAR, BUSINESS block near First and Broadway. Want good alfalfa land. BENNER, 205 Union Oil Bldg. A3540; Main 5999.

FOR EXCHANGE — BUSINESS PROPERTY, IMproved, price $15,000, mortgage $6000; want cheap land for equity. 1712 6TH AVE. Phone 74335.

FOR EXCHANGE—55 FT. ON 10TH NEAR FIGueroa, $22,000. Mortgage $7500. Submit offer. BERNARD VOLLMER, 306 Trust and Savings Bldg.

FOR EXCHANGE—MODERN FLAT BUILDING, Westlake district, $15,000. Mortgage $6000. Want city or country clear for equity. LEVITT, 704 O. T. Johnson Bldg.

FOR EXCHANGE—$25,000; APARTMENT-HOUSE; will take $15,000 of trade, vacant lots or anything, balance long time. Address GRAY, 240 E. 29th, or Phone Home 22712 or South 5460.

FOR EXCHANGE—NEW BUILDING, STORES AND apartments. Rental $110 monthly. Price $12,000. Mortgage $4000. Want good vacant and little cash for equity. COLE, 269313. Vermont 610.

FOR EXCHANGE—TWO FINE SAN PEDRO LOTS, $1500, clear, for bungalow or large lot here. 244 W. 53RD ST.

FOR EXCHANGE—MY STORE ON SOUTH PARK avenue, $7500, for good acreage, mortgage $2500. Address M, box 337, TIMES BRANCH OFFICE.

FOR EXCHANGE—APARTMENT SITE CLOSE IN, can lease for ten years. 622 GROSSE BLDG. F5380.

FOR EXCHANGE—CLOSE IN APARTMENT SITE, $16,000. Want less value. Write 654 SOUTH BONNIE BRAE.

FOR EXCHANGE—WANT INCOME PROPERTY FOR 5000-acre Sacramento Valley ranch, $125,000. KUERT, 326 Van Nuys Bldg. A1390, Broadway 3537.

FOR EXCHANGE — A GOOD INCOME PROPERTY and $3000 in cash for good clear lots to $12,000, city. DAVID BARRY & CO., 1220 Hibernian Bldg.

FOR EXCHANGE— Houses.

FOR EXCHANGE—EQUITY OF $1400 IN A MAGnificent bungalow, value $4200. Want L. A. Investment stock at par. Address P, box 272, TIMES OFFICE.

FOR EXCHANGE—HAVE A $10,000 RESIDENCE close in, near business. Will part with same for automobile to $1500, cash $2500, mortgage back $5000, making total of $9000. This is under value. Wish to deal with owners only. Address P, box 254, TIMES OFFICE.

FOR EXCHANGE—WANT BUNGALOW. HAVE 40-acre ranch east of Chino, fully equipped; price $500 per acre. Will take bungalow to $8000 and will leave the balance remain on ranch for long time. PONDER, 417 Van Nuys Bldg. A5237. Main 595.

FOR EXCHANGE—ONE OR TWO OF THE FINEST new bungalows in Wilshire district, modern in every way; want vacant lot for flat or apartment site. Phone Hollywood 952. Owner, W. P. CUMMINGS, 122 S. Manhattan Place.

FOR EXCHANGE—NEW 7-ROOM BUNGALOW, North Wilshire. Will take good vacant to $4000. KUERT, 326 Van Nuys Bldg. A1390, Bdwy. 3537.

FOR EXCHANGE—8-ROOM, 2-STORY HOUSE, North Wilshire district. Equity $4000, mortgage $2500, 7 per cent., 3½ years. Submit proposition to owner. Vermont 2350. Address Rs, box 455, TIMES BRANCH OFFICE.

FOR EXCHANGE—NICE DOUBLE BUNGALOW, Ocean Park, 5 rooms and bath on each side. Price $3500. Want city bungalow same price, or lots, as part payment. MR. DILLON, 602 Hibernian Bldg. Main 706, F2204.

FOR EXCHANGE—BEAUTIFUL HOLLWOOD RESidence, close in, 8 rooms, all mahogany finished, value $8500. Wanted—10 acres in oranges at Whittier or Yorba Linda district. SEARLES REALTY CO., Phone 57277, Hollywood 16, 1646 Cahuenga ave.

FOR EXCHANGE—1 TO 3 NEW MODERN BUNGAlows, near Florence ave. Price $2800, mortgage $1200, each. Want something clear. Address N, box 405, TIMES BRANCH OFFICE.

FOR EXCHANGE—MY $3200 EQUITY IN ARTIStic 7-room N. Wilshire home, 3 bedrooms, hardwood floors, sleeping porch, built-in features, close to Western ave. car, balance easy 6 per cent. Will take bungalow here or Sierra Madre and assume some. Owner, 4807 MAPLEWOOD AVE. Phone Hollywood 1239.

FOR EXCHANGE—$8000, NEW SEVEN-ROOM BUNgalow, furnace, Ruud heater, garage, leased $45. 123 S. GRAMERCY. Want clear lot, stock or bonds to $2000 as first payment. Address owner, N, box 508, TIMES BRANCH OFFICE.

FOR EXCHANGE—10-ACRE RANCH, 5 ACRES improved with young fruit trees and blackberries. New 5-room house and barn, chicken coop, some implements. Situated about 1½ miles from Newport Beach, one-half mile from county road, at Harper Station. Price $6500, five years at six per cent. for any balance. Owner, 643 TITLE INSURANCE BLDG. Main 3247; F4089.

FOR EXCHANGE—BRAND NEW APARTMENT, INcome $6480. Snap. $50,000. Mortgage $26,000. Prefer land for equity, but submit. THE REAL ESTATE EXCHANGE, 407 Chamber of Commerce.

FOR EXCHANGE—MY RESIDENCE IN PASADENA, paying 9 per cent., on investment. Trade $2250 equity for Provident or Union Oil stock. Address BOX 49, TIMES OFFICE, Pasadena.

FOR EXCHANGE — COTTAGE, 5 ROOMS, LOT, 40x137, $3000. Clear. Also house, 5 large rooms, corner lot 85x130, barn 16x36. $3500. Total $6500. Want ranch. Submit.
CHAS. F. STOKES CO., 616 Grant Bldg.

FOR EXCHANGE—MODERN 6-ROOM BUNGALOW, fine location, $4000; want small close-in ranch. Address O, box 388, TIMES BRANCH OFFICE.

FOR EXCHANGE—$17,000, CLEAR, MODERN 10-room house, Bonnie Brae, between Orange and Seventh, for one story bungalow equal amount or less, Wilshire district. ARTHUR R. CAWSTON, W. W. Mines & Co. 631 S. Spring st. Main 2875; 60478.

FOR EXCHANGE—ELEGANT BUSINESS CORNER, Figueroa, 58x131, residence, garage, $8000. Prefer ranch or lots. Agents commission. WAGGONER, 521 Grant Bldg.

FOR EXCHANGE—$900 EQUITY IN BUNGALOW, southwest, rented $25, for good work stock, mules preferred. Address 1600 ROOSEVELT AVE.

FOR EXCHANGE— Houses.

FOR EXCHANGE—

HOUSES FOR EXCHANGE.

4 bungalows in the heart of the southwest, close to Vermont ave., on a paved street. Price $15,000. Mortgage $7200. Also 10 clear lots, price $12,500. Want business property, vacant or income. Will put in other clear property for larger deal. Do not submit equity.

TRACY E. SHOULTS & CO.,
S.W. CORNER VERMONT AND SLAUSON.
26346. Vermont 849.

FOR EXCHANGE—

2-STORY FLAT BUILDING HAVING

2 APARTMENTS OF 5 ROOMS EACH,

WITH BUNGALOW OF 4 ROOMS IN

REAR, IN ALL RENTING FOR $1020

A YEAR. CASH VALUE OF ENTIRE

PROPERTY $8500, CLEAR OF INCUMBRANCE. Ideal location, close in, being on 23rd st., near Vermont.

Owner would like to exchange for desirable apartment-house site not far from business district. If necessary would pay cash difference.

M. SHAPERO,
802 Story Bldg., 6th and Broadway.
Telephones Broadway 379; A2783.

FOR EXCHANGE—

BEAUTIFUL CORNER RESIDENCE
WEST ADAMS HEIGHTS.

The only section of the city where homes are built to live in and not for speculation, where grounds are all attractive and well cared for, with no vacant lots, for sale or rent signs.

THIS PROPERTY COST $21,500.
WILL TAKE CLEAR CITY PROPERTY TO $10,000 AND CASH OR MORTGAGE BALANCE.
PRICE $20,000.
MR. QUINAN,
W. W. MINES & CO.,
60478. 631 S. Spring st. Main 2875.

FOR EXCHANGE—NOTICE.
TO THE OWNERS OF
L. A. INVESTMENT CO. STOCK.
Offer open until November 26th 1913.

We own two good six-room bungalows, well located, priced reasonably on a cash basis at $3750 for one, $3250 for the other.

Will sell for 15 per cent. down, balance monthly, taking in L. A. Investment stock at $1.40 per share (can use up to 1200 shares on each house) and we agree to

HOLD STOCK THREE MONTHS!

And if the price goes higher than $1.40 on the exchange during that time we will sell it when you so order, and pay you the amount received over $1.40 per share. Stock to be escrowed with bank. If you need a home, here's your chance to get $1.40 and probably more out of your stock. See photos and owner

At 611 FAY BLDG., Third and Hill, Los Angeles.

FOR EXCHANGE—

Modern 9-room splatter-dash house in beautiful Highland Park, large porches and balconies, basement and furnace, garage to match, cement floor, pit and gasoline system, two large lots, fine lawn and shrubbery. Price $11,000, clear. Want 10 acres, half citrus and alfalfa.
PARKER & RICE,
601 Hollingsworth Bldg.

FOR EXCHANGE—

CLEAR BUNGALOWS.

Six up-to-date five and six-room bungalows, in the heart of the southwest, on a paved street, one block from Vermont ave. Price $15,000, clear. Want business, vacant, or income; would add other clear property for larger deal. Do not submit equity.

TRACY E. SHOULTS & CO.,
S.W. corner Vermont and Slauson.
26346. Vermont 849.

FOR EXCHANGE—

Beautiful 7-room house, large lot, fine location in Hollywood, value $7000, clear. Want small ranch near Los Angeles. Will deal with owners only.

UMBSTEAD & ROBINSON,
O. T. Johnson Bldg.

FOR EXCHANGE—

ELEGANT RESIDENCE, CLEAR.
WILL ASSUME ON BUSINESS PROPERTY OR ALFALFA RANCH.

This residence is new and modern. Contains 16 rooms and is the best finished house in Los Angeles. The location is the very best on the high ground in the west part of the city. It cost, with grounds, $65,000, and is clear. Will exchange for a good business property west of Main and south of 7th, and assume $65,000. Might add a little cash or will trade clear for good alfalfa ranch, and might assume a little.
A. W. ROSS, Sole Agent,
612 H. W. Hellman Bldg.

FOR EXCHANGE—RESIDENCE.

$42,500—A very choice Wilshire residence of 15 rooms.
Want city or Los Angeles county for part or full value.
It would cost more to duplicate this than price asked.
W. W. MINES & COMPANY,
60478. 631 S. Spring. Main 2875.

FOR EXCHANGE—

WANT VACANT LOTS.

We have a number of good houses and bungalows on which good vacant lots will be accepted in part payment.

ALFRED E. GWYNN CO., EXCHANGES,
309 Van Nuys Bldg.

FOR EXCHANGE—
New 4-room bungalow, large lot, 8 minutes from 1st and Main streets, finest car service in city, fine fixtures, fine plumbing, built-in bookcases, buffet, etc., etc., a little dandy, clear. Will take L. A. Investment gold notes for all or part.
See MR. GARDNER,
CALIFORNIA REALTY CORPORATION,
353 S. Hill st.
Home 60286. Main 2888.

FOR EXCHANGE—
Fine modern 8-room residence at 29th and Vermont sts. Value $7500, mortgage $2500. Want to trade for about 5 acres of good orange grove.
Brown & Raymond, Mgrs. Exchange Dept.,
PEARSON & CORDARY,
Main 1876. 604 Hollingsworth Bldg. A5297.

FOR EXCHANGE—12-ROOM HOUSE, COMPLETEly furnished, 7 minutes from Broadway. Price $7500. Income $100 month. Want lots, bungalow or acreage.
K. LUNDEEN COMPANY,
Suite 200 to 234, Central Bldg., 6th and Main sts.

FOR EXCHANGE—$6000; SOUTHWEST; 7-ROOM modern bungalow, furnished, garage, etc. Want improved ranch.
$3500—Alhambra, 5-room bungalow. Want ranch.
$6500—Modern 3-flat building, income $45 month. Want ranch or lots, Riverside vicinity.
$11,000—2 bungalows, good income; want ranch.
HARRISON PRICE, 220 Lissner Bldg., 524 Spring.

FOR EXCHANGE—$7500; FINE MODERN 8-ROOM house, garage, on 28th, near Vermont; want good trade to $4000, clear.
$7500—Close in, near 10th and Albany; want lot or lots to $3500, clear.
F6589. L. A. DOLTON & CO.,
Broadway 4536. 600 Lankershim Bldg.

FOR EXCHANGE—8-ROOM HOUSE AND LOT FOR $760 in Point Richmond, Cal. What have you? 630 CHAMBER OF COMMERCE.

FOR EXCHANGE—BUNGALOW, MODERN 6-ROOM with sleeping porch, west side. Good terms, for established grocery. Address S, box 261, TIMES OFFICE.

FOR EXCHANGE—$7800, MORTGAGE $3500; 8-room house on large corner, close in. Want eastern. Submit what you have. J. T. PETERS, 619 H. W. Hellman Bldg.

FOR EXCHANGE—IF YOU WANT A RANCH OR grove for your property, see us. We have them from $3000 to $200,000. Owners will trade. Submit what you have.
HERNANDO D. WOOD CO.
412 Title Ins. Bldg. 5th and Spring.

FOR EXCHANGE—$3500. TWO MODERN BUNGAlows, southwest. Want Antelope Valley acreage to $3500. See MR. WHITAKER, 621 Story Bldg.

FOR EXCHANGE—SIX-ROOM HOUSE, LONG Beach, modern, good renting property, close to ocean and cars, $3000, equity $1500. Want clear lots, as am leaving for the North. BOX 1566, Fairmount Way, Los Angeles.

FOR EXCHANGE—WILSHIRE HOME, FINE 10-room residence, price $12,500, clear. Want olive land, near Terra Bella, Tulare county. Will not assume. See FORD, J. G. HUNTER REALTY CO., 543 Title Ins. Bldg. F4447.

FOR EXCHANGE—6-ROOM BUNGALOW, SOUTHwest, $4500; mortgage $1250. Wants small ranch. See CROSBY, 519 Grant Bldg. F2931.

FOR EXCHANGE—EQUITIES IN WELL-LOCATED Hollywood properties, improved and vacant, for improved alfalfa up to $10,000. ALEX E. SCHLOESSER, P.O. Box 128, Hollywood, Cal.

FOR EXCHANGE—IMPOSING RESIDENCE AND 2-acre foothill home. Price $12,500.
WILLARD or NORCROSS,
740 S. Hill st. A3286.

FOR EXCHANGE—WANT 5-ROOM BUNGALOW, Boyle Heights or close in. Have first mortgage $1750, 7 per cent. interest, semi-annual and beach lot $800 clear. Submit equal value only Tuesday. E. W. GRANNIS, 207 Delta Bldg.

FOR EXCHANGE— Houses.

FOR EXCHANGE—
My home at 1911 Shell ave., Venice, in a highly restricted district, convenient to cars and boulevard. New two-story, seven-room Swiss chalet, lot 100x135 feet. Hardwood floors throughout; three large white enameled bedrooms; sanitary bath, built-in features; lawn, garage, street work, gas, electricity, sewer, water.
Price $6500; mortgage $2500, three years, at 8 per cent.
Will exchange for residence of some size in western part of Los Angeles, and will assume.
OWNER, P. O. BOX 1061,
Ocean Park, Cal.

FOR EXCHANGE—

$7000—Clear. Southwest. 7-room house. Want larger. Prefer South Pasadena.

$5000 to $12,000 and up. Houses for lots or acreage improved or unimproved.

Come in. We will exchange your property.

CUNNINGHAM REALTY COMPANY,
714 Central Bldg.
Broadway 1982. Home 60198.

FOR EXCHANGE—
I am in the market for a new residence in the West Adams or Wilshire district, anywhere from $10,000 to $35,000. Will give in exchange a good orange grove in the famous Arlington Heights section, Riverside. Valued at $35,000 clear, or an 80-acre Imperial Valley alfalfa ranch adjoining the town of Brawley, valued at $25,000 clear. Can divide either the grove or alfalfa ranch to suit.
F5229. 516 SECURITY BLDG.

FOR EXCHANGE—
WANT FRUIT LAND.
Have new, 7-room house, in Wilshire district; everything modern and in good condition; house only 8 months old. Price $8000, clear. Will take good fruit land near Los Angeles to equal value.
GILBERT KIRBY CO.,
Main 5248. 307 Van Nuys Bldg. F3511.

FOR EXCHANGE—
A beautiful, 8-room Swiss chalet, on high ground; well located; good view of valley and mountains; $8500. Want lot or small bungalow, any good location.
See MR. FITTS,
CALIFORNIA REALTY CORPORATION,
O. E. Farish, President,
353 South Hill st.
Home 60286. Main 2888.

FOR EXCHANGE—
Magnificent brand-new Wilshire residence on one of the best streets in the Wilshire district. 11 rooms, hardwood finish downstairs, 3 baths, fine garage, etc. Price $35,000. Will trade for good Los Angeles property.
ROY B. KING,
with
W. W. MINES & CO.,
631 S. Spring st.

FOR EXCHANGE—$7500, CLEAR, E. PICO, AND $3000 to $5000 cash for house or business lot between Main and Central.
$27,500, clear, elegant home, corner 90x170, west, furniture $7000, for income city or country.
$32,000—Elegant Westlake home, 12 rooms, mahogany and birdseye finish, mortgage $12,000, for good alfalfa land.
W. H. YOUNG CO., 307 Grant Bldg. A3866; Broadway 2915.

FOR EXCHANGE—A MODERN 9-ROOM HOUSE, West Adams Heights, rented for $45 per month, $8000. Want one or two smaller houses in the neighborhood of Vernon and South Park, or would take a flat building and put in other property to $12,000 or $15,000.
J. C. FLOYD,
215 Mason Operahouse.
Phones: A1844. Main 1945.

FOR EXCHANGE—ONE OF THE FINEST HOMES in the Wilshire district, close to the boulevard, 12 rooms, 3 baths, modern and up-to-date in every way. Price $30,000. Will take lots or smaller house to $15,000. Submit.
DILLON & BENFORD,
Main 706. 602 Hibernian Bldg. F2204.

FOR EXCHANGE—
$9000—Clear home on Arlington Heights. Want alfalfa ranch within 100 miles of Los Angeles.
$8500—Clear home, West Adams district. Want orange grove near L. A. or Riverside.
$5000—Clear home in the northwest. Want land near L. A.
See Salesman No. 7, with THE MONARCH,
F7789. 227 Security Bldg. Main 3528.

FOR EXCHANGE—WANT INCOME RANCH. ALfalfa preferred, with buildings, stock, etc., to $12,000. Will give $8500 residence part pay. Also have smaller clear properties for ranch to $7500. See Mr. Mendell.
MANNING REALTY COMPANY,
710 Black Bldg., Fourth and Hill.
Main 8307. 60508.

FOR EXCHANGE—I WILL EXCHANGE MY equity in a new house and lot, 60x140. This is modern in every way, garage, billiard room, etc., mortgage $7500; 7 per cent., will take anything that will not need attention for my equity. Address M, box 347, TIMES BRANCH OFFICE.

FOR EXCHANGE—I HAVE ALMOST NEW FIVE-room modern cottage on lot 50x150, to 20-foot alley, all kinds of fruit, barn and garage for $2500, partly furnished. Property clear and listed at true value. Will not consider property over $3000 in exchange at true value. O. D. PAYNE, 633 State St., Santa Barbara.

FOR EXCHANGE—$10,500—FINE NEW 8-ROOM and complete home, choice locality. Finished in mahogany and oak. Hardwood floors throughout. Want bungalows or lots to about $6000 or $7000. Might go to the full value. Quick action.
ARTHUR POMEROY, 431 Security Bldg.

FOR EXCHANGE—WHAT HAVE YOU IN CHINO Valley for store in Long Beach, lot 50x150; rented, $35; price $7000, mortgage $2000, and a residence in L. A., 10 rooms, lot 50x300. Price $7000, mortgage $2000.
A2400. W. L. CARTER, 432 Byrne Block.

FOR EXCHANGE—NINE ROOM RESIDENCE AND garage, sixty-foot frontage, North Wilshire. Will take good grocery stock up to three thousand dollars, or clear city or country property. PHONE 56131.

FOR EXCHANGE—BARGAIN. I WILL TAKE LOS Angeles Investment stock or gold notes for my 6-room Highland Park home. Price $3500, terms. Owner, address S, box 236, TIMES OFFICE.

FOR EXCHANGE—6-ROOM COTTAGE, LOT 40x140. On Sacramento street. This is A1 industrial property. Railroad and switch in front of lot. Price $6000; mortgage $2000, three years. Wants chicken ranch for equity or may assume.
See ANDERSON, with
DAVIS & GOETZ,
401-2 Story Bldg.

FOR EXCHANGE—
HOUSES FOR SAN FERNANDO VALLEY LAND.
5-room cottage close-in, west side, and two-story 8-room residence, Hollywood way, on large corner lot. Total value $10,000, mortgage $3000. Want improved or vacant to about same value.
"It Pays To See Us."
EDWARDS & WILDEY COMPANY,
Main 9307. 515 Black Bldg., 4th and Hill. 10767.

FOR EXCHANGE—$4000, EQUITY IN GLENDALE, new modern 2-story 8-room residence, lot 50x170, want trust deeds, clear lot or will consider good stocks and some cash. Address N, box 451, TIMES BRANCH OFFICE.

FOR EXCHANGE—
LOS ANGELES FOR SAN DIEGO.
Beautiful and modern 10-room house in the Westlake district, every convenience. Value $13,000. Want desirable home in San Diego. Ask for L. C. Edwards.
"It Pays to See Us."
EDWARDS & WILDEY COMPANY,
Main 9307. 515 Black Bldg., 4th and Hill. 10767.

FOR EXCHANGE—$2500 EQUITY IN A $3000 BUNgalow, 5 rooms and bath; nice lawn, trees, flowers, retaining wall, street work all paid for, gas electricity, sewer. Want in exchange for same value, 3 to 5 acres, with small improvements, or an apartment-house or grocery in suburbs of Los Angeles. OWNER, 1655 East 36th st.

FOR EXCHANGE — WANT CLEAR LOT WORTH $1000. Will trade one-half acre on 5-cent car line, with big modern 5-room bungalow, fruit and outbuildings.
R. W. HAYWARD,
624 Citizens Bank Bldg., Third and Main sts.

FOR EXCHANGE — $6700; SMALL APARTMENT-house, close in, 14th st.; income $75 monthly; equity $4200; including furniture; consider clear cottage to $2000, or clear lot or land to $1000, and $1000 or more cash, balance low interest; values increasing; no commission. Get busy. Address O, box 409, TIMES BRANCH OFFICE.

FOR EXCHANGE—
Two new, modern bungalows. One in East Hollywood and one in Glendale for 5 to 10-acre walnut ranch, not more than 10 miles from Los Angeles.
MR. ELDRIDGE, with THE MONARCH,
F4744. 227 Security Bldg. Main 3528.

FOR EXCHANGE—MODERN 6-ROOM BUNGALOW, good section, southwest. Lot 50x150 feet. Value $3500, clear, and $2000 cash for suburban home close to foothills.
K. LUNDEEN COMPANY,
Suite 200 to 234, Central Bldg., 6th and Main sts.

FOR EXCHANGE—ELEGANT 10-ROOM RESIDENCE, 75-foot lot, $12,000. High ground. What have you for it? Must sell. Some cash required. Will take city property, lots or bungalow. PHONE 60468. Monday a.m., Room 410

FOR EXCHANGE—GRAND AVE., CLOSE-IN, 40x120, improved with 4-flat building; income $64. Price $8000, mortgage $3500. Want clear city lots or alfalfa land. T. L. KERR, 214 Frost Bldg.

FOR EXCHANGE—MY BEAUTIFUL HOME, TWO-story, mission style, 8 rooms, all modern conveniences, beautiful shrubbery, lot 150x160, for eastern property or acreage, value $16,000.
BLAIR & PRICE,
Bdwy. 449; F4329. 422 Washington Bldg.

FOR EXCHANGE—WANTED, CLEAR BUILDING lots in exchange for a $6000 equity in a $10,000 residence, located 932 Gramercy Place. Open for inspection. R. J. HAMILTON, owner, 715 S. Hope st. Phone 10822, between 6 and 7 p.m.

FOR EXCHANGE—MOST BEAUTIFUL FOOTHILL home, 9 rooms, 3 sleeping porches, lot 200x130. Price $15,000; mortgage $2000. Want city, prefer two homes. COLE, Vermont 610; 269313.

FOR EXCHANGE — EXCELLENT APARTMENT house site, near Seventh street and Westlake Park. Want Los Angeles residence, balance cash, $5000 cash required. Tel. after 6 p.m., 51695.

FOR EXCHANGE — $3250, MODERN CLEAN 6-room house, 64th near San Pedro street. Mortgage $1850, and $350 must be paid by December 1. Fine trade for vacant city lots, property at beach or anywhere "now vacant." See BROCKMEIER, 231 N. Broadway, Room 21. Main 5141.

FOR EXCHANGE—MY $1350 EQUITY IN A NEW 5-room bungalow. What have you? 515 WILCOX BLDG.

FOR EXCHANGE—WANT CLEAR NEBRASKA LAND or property for $1800 equity in 5-room furnished bungalow, mortgage $1250. Might consider lots here. JOHNSON, Main 3143.

FOR EXCHANGE—NEW 9-ROOM HOUSE, WESTern avenue near Wilshire. Value $12,500. Mortgage $4500. Want lots or acreage. Submit. MR. KNIGHT, 930 Security Bldg. A2490.

FOR EXCHANGE—$1000 EQUITY IN $3500 MODern 5-room bungalow and garage in San Diego, corner lot, for Los Angeles property. No agents. HOME PHONE 22834.

FOR EXCHANGE—FOUR MODERN HOUSES IN the southwest. Want foothill, orange grove or walnut grove, bearing. FINIGAN, 525 Van Nuys Bldg. A3106.

FOR EXCHANGE—OR SALE—BEAUTIFUL SIX OR seven-room bungalows, new and all built-in features, for what have you? See F. B. BARE, 835 Consolidated Realty Bldg.

FOR EXCHANGE — $3900 CLEAR BUNGALOW, 2 lots; want flats. H. A. STOUFFER, 125 S. Broadway. 15490.

FOR EXCHANGE— Houses.

FOR EXCHANGE—HOUSES—
9-room house, near 29th and Brighton avenue, value $8500; take ranch or lots and assume to amount of mortgage, $4000.
8-room house, near 35th and Main, value $7500. Ranch or lots for equity of $4500.
8-room house, near 12th and Elden, value $10,500, for ranch, acreage or lots.
8-room house, near 30th and Vermont, value $6000; mortgage $2500. Wants smaller house clear, for equity.
GEO. A. CORTELYOU CO.,
534-535 Bradbury Block.

FOR EXCHANGE—$3750, CLEAR THOROUGHLY modern, 5-room bungalow southwest, corner. Building so located as to permit store on front of lot. Want small improved ranch. Might add $3000 to $5000 if satisfactory.
See L. J. HAISLEY, with
T. M. Miller Co., 205 Mercantile Place.
F4078. Broadway 1190.

FOR SALE—OR EXCHANGE—NORTHWEST. 6-room large, new bungalow, 2 bedrooms, den and disappearing bed, hardwood floors throughout, east front, built by day labor; lawn and flowers. Lot 50x180. Mortgage $2750. Want clear for equity, $4000. If interested see or write LOOMIS, 4579 Melrose ave, Heliotrope Drive car to Normandie. 59507.

FOR EXCHANGE—ONE OR TWO VERY FINE bungalows in the best residential districts, for good lots or cheaper places. List your lots with us.
DILLON & BENFORD,
Main 706. 602 Hibernian Bldg. F2204.

FOR EXCHANGE—
Fine 2-story, 8-room house on St. Andrews, southwest section; price $5500; mortgage $2250. Want small ranch, near city, on electric line. H. O. GRIFFITH, 308 California Bldg. F1533. Main 1533.

FOR EXCHANGE—MODERN 8-ROOM HOUSE near Berkeley Square, price $10,000; handsomely furnished; rented $900 per year. Want good ranch.
K. LUNDEEN COMPANY,
Suite 200 to 234, Central Bldg., 6th and Main sts.

FOR EXCHANGE— SUBMIT.
$11,000—Hollywood residence, 10 rooms, new, strictly modern, never occupied, half block from Hollywood Blvd. Beautiful lot, 60x150. Submit clear for equity of $6000.
F1090. See MR. WILBER, Main 7645.
With J. H. BALLAGH, 417 Central Bldg.

FOR EXCHANGE—OR SALE. $1600 EQUITY IN modern six-room bungalow, between Moneta and Figueroa, close-in, for clear property in southwest, south of Sixtieth. A gilt-edge proposition. Investigate. Address R, box 248, TIMES OFFICE.

FOR EXCHANGE—EQUITY OF $5000 IN MODERN home of $9000, Long Beach, near Bixby Park, facing ocean. Want raw land with good water conditions. Owners only. Address R, box 129, TIMES OFFICE.

FOR EXCHANGE—WANTED, VACANT LOTS AT beach for modern residence in Wilshire district, 2 stories, 3 bedrooms, sleeping porch, bath, garage, etc., $7500. Submit offer. Address O, box 436, TIMES BRANCH OFFICE.

FOR EXCHANGE—$1000 EQUITY IN 4-ROOM cottage Highland Park, mtg. $700; want lot, automobile, trust deed, or will sell on easy payments. F9296. THORKELSON.

FOR EXCHANGE—MODERN 6-ROOM BUNGALOW in N.W. for small acreage. Address O, box 528, TIMES BRANCH OFFICE.

FOR EXCHANGE—6-ROOM BUNGALOW IN NORTH Wilshire section, east front, value $4000. Owner will take lot or house closer in. W. L. JACOBS, 620 Grant Bldg. A2983; Main 2831.

FOR EXCHANGE — $12,000, LARGE RESIDENCE bungalow rear of lot, income $75 per month. Want alfalfa or walnut ranch. H. A. STOUFFER, 125 S. Broadway. 15490.

FOR EXCHANGE — HAVE HOUSE IN NORTHwest to $4000, east front, will take L. A. Investment Co. stock for equity, allowing good price for same. House in North Wilshire section. Address R, box 251, TIMES OFFICE.

FOR EXCHANGE—$2000 EQUITY IN $5000 MODern, elegant, 7-room home for good lot north of Adams to $3500.
COSLETT,
403 Story Bldg.

FOR EXCHANGE—HEADQUARTERS. WE PROMPTly match ANY exchange, ANYWHERE. It costs nothing to let us make you an attractive offer for your property. The logical place for CLEAN exchanges. THE REAL ESTATE EXCHANGE, 407 Chamber of Commerce.

FOR EXCHANGE—FINE NEW RESIDENCE AND seven acres of ground on Huntington drive, $40,000, clear. Want alfalfa land or city. Modern ten-room residence on Van Buren, price $10,000, clear. Want ranch, north. E. A. ALLEN, 917 Union Oil Bldg.

FOR EXCHANGE—$6000, MODERN HOME, choice corner, Los Angeles, now rented as three four-room apartments; want small place, acreage, or clear lot. Phone HOLLYWOOD 1108. 6014 Franklin ave.

FOR EXCHANGE — WANTED, ONE OR MORE cheap lots in Los Angeles; must be clear, for 5-room cottage, near Jefferson, equity $2900; good rental property. MR. CRONIN, 335 Consolidated Realty Bldg. F3202; Main 2064.

FOR EXCHANGE—
WANT SUBURBAN.
Will exchange two new seven-room bungalows, West Adams district, value $12,000 clear, for close-in country home place to about equal value. Owners only submit.
A4279. WARD & WARD, Bdwy. 1780.
337 Consolidated Realty Bldg.

FOR EXCHANGE—$2400 EQUITY IN $7000 HOUSE, brand new, West Washington choice neighborhood. Want clear lots or bungalow equity. Will assume small amount. Address Owner, O, box 456, TIMES BRANCH OFFICE.

FOR EXCHANGE—$5000 EQUITY IN CHOICE house, Pico Heights, 9 rooms, worth $12,500. Want lots, acreage near Los Angeles or any good equity. Will assume. Address O, box 459, TIMES BRANCH OFFICE.

FOR EXCHANGE—BUNGALOW, 7 ROOMS, NEW, artistic, never occupied, 50-ft. lot. On Normandie ave., west of Manual Arts School. Furnace, wall bed, dainty decorations. Want vacant lot or lots to full value, $5500. C. M. CALDWELL CO., 515 Trust & Savs. Bldg. Main 1107; F5525.

FOR EXCHANGE—WILSHIRE DISTRICT, SWELL 6-room bungalow on Oxford north of Temple. Lot 50x145 to alley. Cash price $4250, clear. Will take good lot in Wilshire district to $3000.
See Mr. Smith.
THE KYLIUS-GRUBER REALTY CO.,
Broadway 714. 605 Story Bldg. A5143.

FOR EXCHANGE—NINE-ROOM MODERN HOUSE in Alhambra, with bearing fruit trees, lawn and flowers. Large lot. Price $5500; mortgage $2500. Wants suburban or Los Angeles, or what have you? SOUTHERN CALIFORNIA HOMES CO., 138 S. Broadway.

FOR EXCHANGE—
$10,000—My home in West Adams Heights, 8 large sunny rooms, modern, high-class neighborhood. Want 5 to 10 acres improved near foothills and within one hour of Los Angeles. Address M, box 351, TIMES BRANCH OFFICE.

FOR EXCHANGE — BEAUTIFUL HOLLYWOOD home; two acres of ground. One of Southern California's show places, very exclusive property and in right direction. Value $35,000. Offer.
K. LUNDEEN COMPANY,
Suite 200 to 234 Central Bldg., 6th & Main sts.

FOR EXCHANGE—FOUR 5-ROOM APARTMENTS, Pasadena, $9000; $4700 mortgage. Will take equity for lots or land. Also $3500 equity in beautiful Pasadena home near foothills. Also two clear lots, $1200, Long Beach, for equity in cottage. STROUSE, 311 Severance Bldg. 61869.

FOR EXCHANGE—WANTED, MY MODERN HOME, has splendid elevated surroundings; fine avenue; both car lines; but I need smaller. How about mutual exchange? No commission. Telephone OWNER, 28131.

FOR EXCHANGE—WILL ASSUME. WANT CITY income, walnut or orange grove for fine Hollywood home, elaborately furnished, $27,500, clear. HOLLINGSWORTH-WEIDLER CO., 1105 Story Bldg. Broadway 4115, 14114.

FOR EXCHANGE—CLEAR BUNGALOW, HOLLYwood, and other property to $7500 for good three to five-acre grove, with good house. Give full description and location. Owner, 435 H. W. HELLMAN BLDG.

FOR EXCHANGE—MODERN SIX-ROOM BUNGAlow, southwest, for vacant. (I am leaving the city.) Address O, box 325, TIMES BRANCH OFFICE.

FOR EXCHANGE—WE CAN AND WILL EXchange your property to our mutual satisfaction. City for country, country for city; California for eastern. Let me prove it to you.
THE CHAS. A. MASH CO.,
618 Citizens' Nat'l Bank Bldg.,
Main 450; F4587. Third and Main sts.

FOR EXCHANGE—$6000, GOOD LOT ON VERmont avenue near Washington, improved with old 6-room house. Want residence about same value. BUCHANAN & FRANKLIN, 714 Story Bldg. 63730, Broadway 5053.

FOR EXCHANGE—BEAUTIFUL 9-ROOM HOUSE, Westlake avenue, near Ninth. $15,000; mortgage $7000. Take anything clear for equity. GREENE, 327 Story Bldg. F3748, Main 402.

FOR EXCHANGE—BEAUTIFUL CORNER BUNGAlow home, southwest, and corner lot near Church of Angels. Want Phoenix. Might add cash. BAIERSKI, 203 Bryson. F5888.

FOR EXCHANGE—NEW BUNGALOWS, S.W. AND N.W., $2800 to $3600; will consider good vacant lots, L. A. or Venice. Address GRAY, 240 E. 29th, or Phone Home 22712 or South 5460.

FOR EXCHANGE—NEW 6-ROOM BUNGALOW, 54TH near Vermont, 2-room cottage in rear. Rental $35. Price $4150. Mortgage $1400. Want good vacant for equity. COLE, 269313; Vermont 610.

FOR EXCHANGE—MODERN 5-ROOM BUNGALOW, lawn, flowers, etc. 424 W. 65TH ST. Vermont 336.

FOR EXCHANGE—
$4000—Modern house, clear. Want acreage. Will assume a little. Address S, box 219, TIMES OFFICE.

FOR EXCHANGE—OR SALE—ARE YOU LOOKING for a bargain in 7-room bungalow, newly furnished, with every modern convenience? Call F3839, MAIN 3496.

FOR EXCHANGE—LARGE HOME IN HOLLYWOOD, rented for $300 per month, which I will exchange for good clear farm in Middle West to $50,000. F5452. 816 TRUST & SAVINGS BLDG. Main 1472.

FOR EXCHANGE—HAVE FINE HOME WITH EXtra large frontage, in West Adams district, value $25,000; will take $15,000 in property in Garvanza, Eagle Rock or Glendale. Address OWNER, M, box 375, Times Branch Office.

FOR EXCHANGE—BEAUTIFUL 8-ROOM HOUSE, with splendid grounds and adjoining a city park, worth $7000; want 5 or 10 acres of ground, with house, near a car line. See WILSON, 728 Story Bldg. Main 4967, F3927.

FOR EXCHANGE — 8-ROOM, 2-STORY MODERN house on W. 41st place, $7600, clear. Would like to exchange for 9-room house, strictly modern, in high locality, not over $10,000. CALDWELL & PARTEN, 838 Van Nuys Bldg. A3861.

FOR EXCHANGE — BEAUTIFUL ARLINGTON Heights residence, 9 rooms, strictly modern, $9000; want ranch to $6000. N. D. NASH, 1916 Arlington ave. 71927.

FOR EXCHANGE—$2500 EQUITY IN $4250 MODern 6-room bungalow, southwest; want lot to $4000 or less. 906 Van Nuys Bldg.
F2202. E. J. LAFAN. Main 2202.

FOR EXCHANGE—HAVE TWO LARGE BRAND new Wilshire residences that I can accept exchange on up to $20,000. Here is a chance to get in your vacant lot or your old house on a new one. MR. YOUNG, A2315.

FOR EXCHANGE—
Suburban Property.

FOR EXCHANGE—

SELF SUPPORTING
LITTLE FARMS
THAT PAY.

10 acres in San Gabriel Valley, east of Masonic Home, fine for poultry ranch. Price $500 per acre. Want 5 or 6-room bungalow. Acreage is clear, would assume on income.

ARCADIA.

15 acres in alfalfa, house, barn, corrals, gas, abundance of water. Close to electric car; improvements cost $5000, will subdivide into 5-acre tracts if wanted, has family orchard. Price $1500 per acre with all improvements. Can sell acreage with alfalfa for less. Will exchange for Los Angeles vacant or improved.

FOR FURTHER PARTICULARS, SEE
EDWARD D. ZEHNER,
CALIFORNIA REALTY CORPORATION,
O. E. FARISH, PRESIDENT,
353 SOUTH HILL ST.
PHONES HOME 60286; MAIN 2888.

FOR EXCHANGE—
BEAUTIFUL COUNTRY HOME.
NEAR SANTA MONICA FOOTHILLS.

SIX HUNDRED FEET FRONTAGE ON THE FAMOUS SAN VICENTE BOULEVARD, BETWEEN LOS ANGELES AND PALISADES, AND NEAR BEAUTIFUL SANTA MONICA FOOTHILLS.

THIS IS A SHOW PLACE, WITH BEAUTIFUL LAWN, RARE FLOWERS, PLANTS, PALMS AND SHRUBBERY. THE HOUSE IS MODERN AND COMFORTABLE, WITH BEAUTIFUL PORCHES FACING THE HILLS. A SECOND TWO-STORY HOUSE FOR GUESTS OR FRIENDS AND A COTTAGE FOR SERVANTS. THERE IS ALSO A FIRST-CLASS STORY AND A HALF GARAGE FOR TWO MACHINES AND STABLES.

THIS IS AN IDEAL SUBURBAN HOME LOCATED IN DISTRICT, WHICH WILL BE FAMOUS FOR ITS SHOW PLACES IN FEW YEARS. ONLY THIRTY MINUTES FROM CITY.

PRICE $45,000, MORTGAGE $15,000. WILL ACCEPT A RESIDENCE IN LOS ANGELES OR OCEAN PARK IN PART PAYMENT OR MIGHT CONSIDER OTHER CLEAR CITY PROPERTY UP TO $20,000.

F. A. CROWE,
BUSINESS PROPERTY DEPARTMENT,
THOS. C. BUNDY & CO., 405 SO. HILL ST.
60005, MAIN 4203.

FOR EXCHANGE—COUNTRY PROPERTY—

QUICKEST SALE OF YOUR PROPERTY may be made in exchange for other GOOD PROPERTY. MONEY IS TIGHT. Transactions requiring CASH hang fire. OUR "BLUE LIST" or ALL KINDS of property includes the BEST of BUSINESS, RESIDENTIAL, farm AND RANCH PROPERTIES. It is compiled by MEN WHO KNOW VALUES RIGHT DOWN TO THE GROUND. IT TEEMS WITH THE CHOICEST SELECTIONS IN ALL THIS GREAT GROWING COUNTRY. NOT A DEAD ONE ON THE LIST. AND IT'S INTENSELY INTERESTING. ASK ABOUT IT NOW, TODAY. DON'T DELAY.

A. E. HALSEY COMPANY,
233-234 Consolidated Realty Bldg.,
Sixth and Hill sts.
Home F6107. Main 191.

FOR EXCHANGE—

Covina alfalfa and fruit ranch, twenty-six acres. Fifteen acres alfalfa, ten acres oranges, bearing domestic fruit orchard, soil the best, water conditions ideal, good and ample buildings, $21,000, clear. Want larger alfalfa ranch.

Five-acre improved alfalfa and dairy ranch, fully equipped, modern buildings, A1 water conditions, on P.E. line near Artesia; $9000; mortgage $4000. Want larger dairy ranch.

See R. R. KNOWLES, with
THE G. H. A. GOODWIN COMPANY.
302-3 Central Bldg., 6th and Main.

FOR EXCHANGE—OR SALE—
40-acre country estate in the foothills of Glendale, only 7 miles north of Los Angeles. Beautiful scenic location. Ideal climate. 7 acres of alfalfa, 10 acres walnuts, 15 acres assorted fruits, balance in foothills, covered with live oaks and holly. Two pumping plants, inexhaustible supply of pure mountain water. This is an ideal spot for gentleman's country home and must be seen to be appreciated. Price $1500 per acre. For information concerning this fine property, see GEO. T. HOLMAN, 211 Central Bldg. Home Phone F2027; Broadway 1029.

FOR EXCHANGE—
10 acres at Artesia, 5-room house, well, pumping plant, incubator house and small orchard. An ideal poultry ranch. Price $7500. Will exchange for vacant lots, west or southwest of Moneta avenue. Might consider clear home in same district.
Land and Exchange Dept.,
ROBERT MARSH & CO.,
200 Marsh-Strong Bldg., 9th st. at Spring and Main
Phones: 10175—Main 5045.

FOR EXCHANGE—GOOD LIVE ONES.
$8000—12 acres, 8-room house, barn, pumping plant, fruit, Long Beach line. Want bungalow to $4000.

$20,000—40 acres, near city, good house, large barn, pumping plant, 80 inches water; income $4000. Take clear city to $10,000.
See J. O. BROWN,
With PACIFIC HOME BUILDERS,
Main 4107. 333-5-7 So. Hill st. 60556.

FOR EXCHANGE—BURBANK RANCH.
25 acres highly improved near boulevard and car line. 10 acres alfalfa, 6 acres deciduous fruits, garden, etc.; fine well and pumping plant. Price $15,000. Want city to equal value. Submit.
A. ROSS COOKE COMPANY,
A4880. 420-21 Union Oil Bldg. Main 689.

FOR EXCHANGE—$10,000 CLEAR, 16 ACRES, garden soil, alfalfa and fruit, good improvements, splendid pumping plant, on Santa Ana car line. Want clear city cottage to half, balance to suit. E. R. BROOKS & CO., 347 Douglas Bldg.

FOR EXCHANGE—FIVE ACRES, WELL LOCATED, on prominent street surrounded by good places, in the city limits of Pomona. Water stocked. Good soil. Price $3500. Want Los Angeles house or close in acre. SOUTHERN CALIFORNIA HOMES CO., 138 S. Broadway.

FOR EXCHANGE—7-ROOM MODERN BUNGALOW, southwest of city, and 5¼ acres near city, price $8000; mortgage $2400. Want acreage with water, or ranch; will assume. Owner. Address N, box 452, TIMES BRANCH OFFICE.

FOR EXCHANGE—SUBDIVISION ACREAGE.
$60,000—40 acres between here and the harbor, one block from Main st. Property has four street frontages; three blocks to car line. Will consider California or Eastern. Submit.
J. H. BALLAGH, 417 Central Bldg.

FOR EXCHANGE—HAVE BEAUTIFUL COUNTRY home with 11 acres of land only 6 miles from First and Spring, to exchange equity for income property in Los Angeles. Address R, box 143, TIMES OFFICE.

FOR EXCHANGE—30 ACRES, 18 OF WHICH ARE in 12-year-old walnuts, partly interset with bearing peaches. Near boulevard and only short distance from city. Price only $15,000; mortgage $2500 against part. Want house. SOUTHERN CALIFORNIA HOMES CO., 138 S. Broadway.

FOR EXCHANGE—
At Bellflower, on Santa Ana line, 4 acres; good 6-room bungalow, barn and outbuildings, 2 acres bearing apples; a dandy little place. Price $6000, clear. Want good city property. H. O. GRIFFITH, F1533, Main 1533.

FOR EXCHANGE—10 ACRES, MOODY STATION, well improved, lots of water, $7500; want clear residence to about $5000 or submit. SCOTT, with SILVIS & CO., 305 Mason Bldg. 66950.

FOR EXCHANGE—4 FINE BEARING ORANGE and walnut ranches, bringing good income. Will trade all for city income. Equities total to $85,000. Address B. & B. REALTY CO., 415 Van Nuys Bldg., 7th and Spring.

FOR EXCHANGE—I OWN OVER 40 LOTS IN FINE near-by town, where I have sold many at $350 each. Will exchange part for house in Los Angeles, $3500 to $6500; will assume. Address owner, M, box 332, TIMES BRANCH OFFICE.

FOR EXCHANGE—$17,000, CLEAR, 22-ACRE improved ranch, near Downey, with buildings, cheap water, inexhaustible soil. Want close in apartment lot. MILLER (agent,) 527 Bisel. 53409.

FOR EXCHANGE—EAGLE ROCK VALLEY LOT for Los Angeles Investment Company stock. Address H. A. SANDERSON, 121 Castle ave., Eagle Rock Valley.

FOR EXCHANGE—$1250 EQUITY IN HALF ACRE with 6-room modern bungalow, price $2500, for lot west side. M. 2974. J. M. BOLAND. 10855.

FOR EXCHANGE—HAVE CLIENTS WAITING TO exchange small ranches for city property. McLEES-STALLMEYER CO., 330 S. Hill.

FOR EXCHANGE—
Country Property.

FOR EXCHANGE—AT BLOOMINGTON, SEVEN acres, all in fruit, young trees, cheap water, cement piped for irrigating, $4000, clear. Want bungalow. Will assume. W. H. KREBS, A4899, Main 8862.

FOR EXCHANGE—$125,000, CLEAR, NEVADA stock and alfalfa ranch; want city income; will assume. BENNER, 305 Union Oil Bldg. A3540; Main 5090.

FOR EXCHANGE — 300-ACRE RANCH, FRESNO, $35,000, clear, free water. Want Los Angeles residence, west, to full amount. Owners answer. JONES, 428 Union Oil Bldg. F3680, Main 5257.

FOR EXCHANGE — BEST EQUIPPED WALNUT ranch in California. Want brick apartment house. Will assume. LEVITT, 704 O. T. Johnson Bldg.

FOR EXCHANGE — 3500 ACRES NEAR PASO Robles, all good land, partly improved. A fine subdivision proposition. Want city property.
F7516. Exchange Department, Main 9526.
LONG BEACH IMPROVEMENT CO.,
504 L. A. Investment Bldg.

FOR EXCHANGE—5 ACRES, BEAUTIFUL HOUSE, plenty water; will exchange for Los Angeles Investment stock. JONES, 525 Van Nuys Bldg.

FOR EXCHANGE—
7500 acres San Joaquin Valley, $450,000, clear. Want income city. Will assume. Address M, box 103, TIMES OFFICE.

FOR EXCHANGE—RANCHES NEAR HEMET, SAN Jacinto, Lancaster and other parts of the State. Wanted, stores and city realty. What have you? CARROLL REALTY CO., 611 Grant Bldg.

FOR EXCHANGE—A 30 OR 40-ACRE RANCH FOR a modern 4 or 5-room city bungalow; give full description of bungalow; no agents. Address R, box 217, TIMES OFFICE.

FOR EXCHANGE—I HAVE RANCHES OF EVERY description within 25 miles of Los Angeles. Will trade for houses in any part of city. A. N. SATTERLEE, 610 Van Nuys Bldg.

FOR EXCHANGE — LEVEL 640 ACRES CHOICE spineless cactus land; the coming excitement. Price $10,000. Address R, box 111, TIMES OFFICE.

FOR EXCHANGE—12 ACRE RANCH, NOT OVER 2 blocks from Hines Station, 12 miles out. Want house, to $5500, balance can run. 66950. SILVIS & CO., 305 Mason Bldg.

FOR EXCHANGE—IMPROVED RANCH NEAR COACHELLA, $8000; want residence or stock of goods. OWNER, 800 WEST 55TH ST.

FOR EXCHANGE—WHAT OFFER FOR 80 ACRES improved in Coachella Valley, with abundance of water? Address O, box 538, TIMES BRANCH OFFICE.

FOR EXCHANGE—
Country Property.

FOR EXCHANGE—140-ACRE RANCH, ORANGE county, plenty of water. Value $70,000. Want city.

33-acre ranch, Orange county, in oranges, walnuts and alfalfa. Value $28,000. Want dairy or alfalfa ranch.

35 acres close to city, in alfalfa, highly improved. Value $35,000. Want Imperial Valley ranch.

130-acre orange grove, Riverside county, navels and Valencias, 12 years of age, splendid water right. Value $1500 an acre. Want city income.

30-acre ranch, Redlands, in oranges and other varieties, good house. Value $45,000, clear. Want apartment-house, city. Will assume or pay cash difference.

18-acre orange grove, Duarte-Azusa section, navels and Valencias; 9-room house. Value $50,000. First-class city property will be entertained.

21 acres near Brockton ave., Riverside, close to electric line, 11-room modern house, in oranges. Want city or Eastern as part payment.

82 acres, San Gabriel Valley, Arcadia section, in alfalfa and walnuts, bearing; splendid water right, underground cement flumes, good house and barn. Value $700 an acre. Absolutely the best bargain in the country. Want good city income property.

40 acres, Merced, valued at $6000. Want residence, city.
K. LUNDEEN COMPANY,
Suite 200 to 234, Central Bldg., 6th and Main sts.

FOR EXCHANGE—

SOME LIVE ONES.

500,000 Acres $1.25 per acre	Agricultural and grazing land, fine seaport, part trade.
300,000 Acres $2.75 per acre	Fine grazing and agricultural land, near the line.
112,000 Acres $2.50 per acre	Fine stock ranch, 4000 head of cattle included. One-half trade.
100,000 Acres $2.50 per acre	Oil land, also good grazing land. Prospective value here makes it worth $100 per acre.
75,000 Acres $1.25 per acre	Agricultural, grazing and timber land, fine harbor. Mostly trade.
53,000 Acres $3.00 per acre	Agricultural land on navigable stream; exceptionally fine property.
40,000 Acres $3.75 per acre	Fine, fertile, agricultural land, fine seaport. Part trade.
30,000 Acres $3.50 per acre $4.50 exchange	Combination cattle and agricultural land including 3500 head of fine stock, 350 head of horses and mules, valuable improvements. One of the finest in Mexico.

All the above properties have an abundance of water and we consider them the cream of Mexico. Now is your chance to get a ranch worth having at a very small outlay. Quote your own terms. The settlement of their troubles down there can't be far off. These ranches are going fast. Come up and we will talk it over.
Phones: POWERS INVESTMENT CO.,
Main 3148; A3836. 228 VAN NUYS BLDG.

FOR SALE—

San Fernando Valley Snaps.

20 Acres, located on County Good Roads Boulevard; "A1" soil, perfectly level. An ideal property for lemons or oranges. Absolutely worth $100 per acre more than property held at $425 per acre in the same vicinity. Price $350 per acre—and a snap at that figure. Terms.

16 Acres, located on County Good Roads Boulevard; a magnificent property for lemons, oranges, fruit trees of any kind, or for alfalfa. Two beautiful live oak trees, worth $500 each, thrown in. Price $450 per acre. Terms.

You cannot duplicate these properties or these prices anywhere in Los Angeles county.

THE G. H. A. GOODWIN CO.,
302-03 Central Bldg., 6th and Main.
F2150. Main 7850.

FOR EXCHANGE—
ALFALFA LAND ——— 400 ACRES.
These six essentials are true of Raisin City district: Eleven miles southwest of Fresno on the S. P. R. R. The water is perfect for domestic use, abundant for irrigation. The soil is rich, deep, sandy loam, adapted to alfalfa, deciduous fruits and grapes. Climate is free from malaria, averaging only one degree above Los Angeles. It supplies markets, ever expanding. The community is supplied with schools and churches, is American and progressive. Prices are reasonable, terms generous. Water about 15 feet from surface insures cheap irrigation, makes the ranches independent, frees the land from foul roots and seeds, incident to every ditch system. Price $100 per acre, part cash, part trade, balance on long time mortgage. Sold also in 80-acre lots; $400 cash secures one 40-acre piece to the man ready to improve it on especially liberal terms. Ripe for subdivision.
Address Owner, S. H. WHEELER, San Dimas, Cal.

FOR EXCHANGE—OR SALE—$25,000. ONE OF the best stock and grain farms in California for the price asked, containing 1040 acres of deeded land, about 300 acres level grain land, 100 acres or more could be put to alfalfa and get 4 crops per season without irrigation; during the past dry seasons never failed to produce good grain hay and plenty of grass. Oak wood enough to pay for the place; about 50 living springs of pure water, good buildings and entire place fenced, divided in 7 fields. Can drive horse and buggy over entire range; thousands of acres of U. S. land adjoining to run stock on. Will take modern residence in southwest portion of Los Angeles, up to $8000, clear, $6000 cash, long term at 6 per cent. net, for remainder, or will accept income property to full value. NO INFLATIONS. H. C. THOMPSON, Raymond, Madera county, California.

FOR EXCHANGE—
10, 20 or 40 acres, fine level fruit land, with gravity water, 8 inch cement underground pipe to each ten, very choice for almonds, olives, apricots, only $200 an acre; less than 90 miles from Los Angeles. All clear; will assume some on good property.

40-acre improved ranch, Hemet Valley, mostly in alfalfa; fine improvements and equipment, worth $17,000. Can buy complete for $14,000, easy terms or some trade.

640 acres fruit land, olives, apricots, almonds, spineless cactus, half way between Hemet and Lakeview, only $18 an acre. Want Los Angeles or near-in property.

500 acres near Ontario, all level, 40 acres in fruit, 80 acres in grapes, fine location, between S. P. and Salt Lake railroads, only $125 an acre. Want income.
WESTERN REALTY & INVESTMENT CO.,
W. L. Malone, President, 622 S. Spring.

FOR EXCHANGE—

FORTY ACRES.

MONROVIA.

Forty acres good level land, ten acres alfalfa, good water, all fenced, good orange land; value $35,000; mortgage $12,500. What have you for equity? Owner wants one or two houses in Los Angeles. Will put in some cash on good deal.

BUSINESS IS GOOD. SEE ME.
MR. STAIR.
Let me exchange your property.
CALIFORNIA REALTY CORPORATION,
O. E. FARISH, President.
353 South Hill st.
Phones: Home 60286; Main 2888.

FOR EXCHANGE—
$4000—Clear, five-acre alfalfa ranch with good building and water, close to town. Want home here, same value.

$9000 for twenty acres in alfalfa, with plenty of water. Want home here, same value.

$9000 for one of the finest ranches in the San Fernando Valley, for home here.

We have alfalfa ranches in tracts of five to forty acres, in any location you want them, to exchange for city homes.

$48,000 for 120 acres of alfalfa, with 120 inches of water, only a mile from town. Will take some exchange and terms on the remainder.

If you want to exchange your city holding for alfalfa ranches come see salesman No. 7 with
THE MONARCH,
F7789. 227 Security Bldg. Main 3528.

FOR EXCHANGE—

$3500—Clear. Want house to $8000. 80 acres level land near Del Mar, San Diego county.

$10,000—Clear. Will assume large amount and pay cash. 80 acres of fine alfalfa land at Perris. Want Los Angeles improved, alfalfa ranch, walnut grove or other improved acreage near Los Angeles.

Come in. We will exchange your property.

THOMAS D. CAMPBELL & COMPANY,
714 Central Bldg.
Broadway 1982. Home 60193.

FOR EXCHANGE—
10 ACRES
PEACHES AND APRICOTS
ONTARIO.
One of the best ranches in this part of the country. House, barn, pumping plant, chicken corrals, incubators, etc. Price $6900, mtg. $2800; want house in Los Angeles or beach for equity. Can make good income on this ranch.
MRS. STAIR,
CALIFORNIA REALTY CORPORATION,
O. E. Farish, President,
Main 2888; 60286. 353 S. Hill St.

FOR EXCHANGE—

BEAUTIFUL TEN-ACRE ORANGE GROVE.

In San Fernando Valley, fifty minutes from Los Angeles. Property on corner of one hundred-foot boulevard and electric line, grove in excellent condition. Large crop of fine Washington navels; trees fourteen years old. Price $23,000. Will take good improved or unimproved property in or near Los Angeles up to $15,000. Can arrange terms for balance. Expect $4000 or $5000 crop, which could apply on payment. Address Owner, R, box 249, TIMES OFFICE.

FOR EXCHANGE—STOCK RANCH—
160 acres in the San Joaquin Valley, good house and barn, hog tight fence, lots of timber on place, creek runs through ranch, abundance of water. This is an ideal stock or hog ranch. Price $4800, clear. Want bungalow in southwest. Submit.
Land and Exchange Dept.,
ROBERT MARSH & CO.,
200 Marsh-Strong Bldg., 9th st. at Spring and Main.
Phones: 10175—Main 5045.

FOR EXCHANGE—
350 acres of clear land near Modesto suitable for farming to any kind of crop. Owner wants L.A. income and might assume. Will take good brick apt. house well located and leased. Price $60,000.
30 acres at Riverside, 20 acres planted to bearing oranges, Navels and Valencias, balance level and ready to plant. Within 3 miles of center of city and 5c car fare to town. Price $26,500; mtg. $6500. Want any good L.A. property for equity, or for less value and mortgage back for difference.
E. N. HILLEGAS,
With
VICTOR G. KLEINBERGER,
F. H. EDWARDS,
SUBDIVIDERS.
200 H. W. Hellman Bldg. 10521. Main 9122.

FOR EXCHANGE—I HAVE 640 ACRES FINEST alfalfa land in Texas, owning one-half mile of river front, worth $37.50 per acre, or $24,000, clear of incumbrance, that I want to exchange for good California real estate, as I have moved here. As a proof of the value of this land, I exchanged W. G. Cowan of Long Beach 640 acres adjoining this, same quality of land, and he went to see it and accepted my valuation, for his fine orange grove at bank valuation. I will go to see your property that you offer, and you must go to see mine. Address owner, 1008 UNION OIL BLDG. A4203.

FOR EXCHANGE—
Country Property.

FOR EXCHANGE—
RICH ALFALFA LAND
CROPS AND MARKETS SURE
IMPROVED ALFALFA RANCHES

We are selling 20 to 40-acre tracts of the very finest alfalfa land in the splendid Beckwith ranch near Tulare, where water is abundant and cheap. One of the richest alfalfa, milk and butter, fruit and vegetable districts in the State. Very moderate price, small cash payment and long time. We can take some exchange.

PRODUCING RANCHES

Also 20 to 80-acre tracts now in luxuriant alfalfa; very moderate price and easy terms. 40 acres of our land seeded March 19, produced 102 tons of alfalfa to Nov. 1st. Can take some exchange.

IMPROVED RANCHES FOR EXCHANGE.

Splendid 60 acres; good buildings, 50 acres alfalfa, $20,000; exchange. 40 acres, 30 in alfalfa, good buildings and stock; $12,000, clear; half exchange. 160 acres, part alfalfa, $150 per acre; exchange.

BLADES & OUGHTON,
508 Grosse Bldg., Corner 6th and Spring Sts.

FOR EXCHANGE—80 ACRES NEAR LANKERSHIM, all in cultivation, right on the railroad. Has 3-room house, barn, good well. Price $425 per acre, clear. Want city income.

For Exchange—10-acre orange grove near Corona, trees 16 years old, 22 shares of water stock. Price $10,000. Mortgage $2500. This is a rare bargain. Might exchange for Los Angeles residence.

For Exchange—22 acres in full-bearing oranges and grapefruit, right in the town of Rialto on Pacific Electric line and only three blocks from railroad depot. 15 acres in full-bearing Washington navels, with splendid crop, estimated at from $6000 to $7000. This grove belongs to a widow who cannot give it personal attention and is unable to carry the mortgage. Offered at a great sacrifice. See us at once for full particulars, as someone will get a rare bargain in this property.

H. C. PARRETT, with
THOMAS D. CAMPBELL & COMPANY,
Home 60373. 625 S. Hill st. Broadway 3903.

FOR EXCHANGE—
80 acres of alfalfa, 60 acres seeded. In the well-known Chino Valley. Soil conditions are of the very best, warm, sandy loam, insuring rapid growth and early spring cuttings. Plenty of water; one-half interest in 50 H. P. pumping plant, pumping 200 inches of water. The place is completely equipped for dairying. Buildings constructed according to the Los Angeles Board of Health. Improvements alone cost over $5000. Price $36,000. Want income or submit what you have.
Land and Exchange Dept.,
ROBERT MARSH & CO.,
200 Marsh-Strong Bldg., 9th st. at Spring and Main.
Phones: 10175—Main 5045.

FOR EXCHANGE—
$25 PER ACRE.

Cheapest piece of acreage in L. A. county. 2000 acres 70 miles from L. A., 3 miles from good town and railroad. 1200 acres tillable land of which 200 acres is meadow and water bearing land. This property is fast coming in for subdivision; it is now one of the best cattle propositions in Southern California as it adjoins government preserve. Will take $30,000 in exchange, $6000 cash, balance mortgage. There is a fortune in this for some one.
"It Pays To See Us."
EDWARDS & WILDEY COMPANY,
Main 9307. 515 Black Bldg., 4th and Hill. 10767.

FOR EXCHANGE—
20 acres, full bearing orange grove, Fresno, cheap water, picking large crop now, market value $22,000, clear; want city income flats, bungalows or several houses. Will assume $10,000. Mean business. Owner only answer.

Beautiful 5 acres, 10-room house, San Gabriel Blvd., $12,000. Want city house to $8000.

Fine grove, Covina, improvements worth $4000, price $13,000. Want city home to $10,000.

$15,000—Beautiful, 11-acre ranch, 30 miles out, near electric car, modern house, sewer, gas, electricity, full bearing walnuts and fruit. Model place. Want city house to $11,000. Owners only.

Address WEIGHTMAN SMITH, 538 Hobart Blvd.

FOR EXCHANGE—
ALFALFA FARM.
We have 100 acres in the west central part of Kern county on State Highway, of which 50 acres is in alfalfa and 15 acres in corn. The property is cheap at $15,500. Practically the entire 100 acres is suitable for alfalfa with plenty of water. This place has all improvements—houses, barn, chicken corrals, etc. The owner would consider as exchange bungalow or business property in this city.
PROVIDENT REALTY INVESTMENT CO.,
617 S. Hill st. Main 9313. 60139.

FOR EXCHANGE—INCOME PROPERTY.
AT POMONA.
Want 20 or 30 acres, alfalfa ranch, for new apartment; income $75 to $90 per month. Lot 40x165. Building new, with two 3-room apartments and three 2-room apartments; furnished up-to-date; latest disappearing beds, also 5 bathrooms, complete. Something good at $10,000; mortgage $3500, 3 years. Will assume equal amount. E. A. MORGAN, Room 19, State Bank Bldg., Pomona, Cal.

FOR EXCHANGE—40 ACRES IN THE VICINITY OF Hemet. 20 acres full bearing apricots. Ten acres full bearing cling peaches, 10 acres young apricots. Full water right. Cement flumes, 8-room bungalow. Modern in every respect. This place now pays better than 10 per cent. on price asked; $40,000. Owner wants good income to $40,000 or $45,000. Must be worth the money, as the above cannot be beat for that money. A-1 in every respect.
JOSEPH MILLER,
T. M. Miller Company, 205 Mercantile Place.
Phones: F4978; Broadway 1190.

FOR EXCHANGE—
15 acres near Covina, [illegible] miles from electric car-line station, set solid to soft-shell walnuts 8 years old and in splendid condition; excellent water system with an abundance of water at low cost. Located among some of the finest groves in the state. Value $13,500; mortgage $5500. Wants city; will assume.
"It Pays to See Us."
EDWARDS & WILDEY COMPANY,
Main 9307. 515 Black Bldg., 4th and Hill. 10767.

FOR EXCHANGE—
FULL-BEARING ORANGE GROVE.
Located in the choicest part of the Covina section. 10 acres, set one-third Valencias, two-thirds Navels; all full bearing and in good shape; a large crop on trees, which goes with place. Good 7-room house, with all city conveniences; garage, barn and other outbuildings. Excellent water right. Only one block from electric car line. Value $25,000, clear. Will take L. A. property to full value.
"It Pays to See Us."
EDWARDS & WILDEY COMPANY,
Main 9307. 515 Black Bldg., 4th and Hill. 10767.

FOR EXCHANGE—

WANTS CITY INCOME.

40 acres in Coachella Valley, short distance from town; 4-room house, barn, two flowing wells, reservoir, 5 acres in alfalfa, about 3000 seedling dates, family orchard. Price only $8000, clear.

—Also—

1 ranch of 80 acres at..........$12,000
1 ranch of 80 acres at..........$16,000
All three are bargains.

Main 996. O. W. SEASTROM, 10096.
Land Department.
GERMAIN SEED AND PLANT CO.,
330 S. Main st.

FOR EXCHANGE—
800 acres of fine level land in Tulare county, only 3½ miles from R. R. This land was all planted to grain last year and is in splendid condition now. Flowing well and house and barn on the land. This section of the country has had a good rainfall in the past few weeks. Price $80,000, clear. Will trade for Los Angeles or vicinity, clear for clear, or will take in residence to $50,000 and balance long time.
ROY B. KING,
with
W. W. MINES & CO.,
631 S. SPRING ST.
Home 60478. Main 2875.

FOR EXCHANGE—
BIG MONEY IN EARLY ORANGES.
400 acres highest class orange land in State, splendidly located, surrounding properties improved. Will quickly double in value. A fortune can be made by developing this tract. Price $200 per acre, clear. Will sell on liberal terms or take part trade for Los Angeles. See Mr. Mendell.
MANNING REALTY COMPANY,
710 Black Bldg., Fourth and Hill.
Main 3307. 60503.

FOR EXCHANGE—SUBURBAN HOME, $35,000, clear; a beautiful home place of ten acres all in oranges, with modern and complete house, garage, pumping plant, etc. Want home in city, Pasadena or vicinity, to $20,000. Might put in part with improvements to about $20,000 value.
ARTHUR POMEROY, 431 Security Bldg.
with R. B. CHAPMAN.

FOR EXCHANGE—16 LOTS IN THE TOWN OF Garden Grove, 5 miles this side of Santa Ana, with four-room house, barn and well, and windmill. Want west side, vacant, or house and lot. Will assume. Price $4000, clear.

For lease, 3 acres of land, with 4-room house, has water piped all over the place. Ideal place for chicken ranch, has barn and sheds, at Garden Grove, 1 block from Pacific Electric Depot. On Santa Ana car line.
827 S. HILL. F4015.

FOR EXCHANGE—ALFALFA RANCH 80 ACRES, all in alfalfa, in the Chino Valley, abundance of water from pumping plant with electric motor, large barns, small house. Price $3000.
Want city income or orange grove to value.
BRADLEY & EELLS,
835 Security Bldg. Pomona Office:
F4246; Main 1652. 111 West 2nd st.

FOR EXCHANGE—
320 acres. As fine land as there is in the State. Silt soil, 20 feet deep. Will grow anything you put in the ground. Abundance of water. Barn, windmill, fenced. The price of this land is $50 per acre, intrinsically worth $100. Will accept good Southern California property.
JOHN M. McCABE,
F5617. 217-218 Central Bldg. Main 4572.

FOR EXCHANGE—160 ACRES IN ALFALFA, IMprovements. Want city property, about clear to $7000. 320 acres, clear, Kern county, $60 per acre. Want residence, clear to $15,000. 20 acres near Van Nuys, $14,000, mortgage $7250. Wants house or vacant lots. Two houses, Boyle Heights, clear. Wants small improved ranch.
C. A. PETERSON & CO., 424 W. Sixth st.

FOR EXCHANGE—160 ACRES, FINE ALFALFA land, near Chino, worth $27,000. Will exchange for apartment-house, well located, and assume up to $35,000. Might consider other income property. See
O. A. NICKERSON,
233 I. W. Hellman Bldg. Phone A1313.

FOR EXCHANGE—20 ACRES, BALDWIN PARK, 3 miles from Irwindale, on Puente blvd. Fine citrus land for city or eastern property. Value $400 per acre.
BLAIR & PRICE,
Bdwy. 449. F4329. 422 Washington Bldg.

FOR EXCHANGE—320 ACRES, BEST OF SOIL, level, near railroad, 100 acres plowed, 12-inch well, but no pump. Price $4000. What have you. Address owner S, box 58, TIMES OFFICE.

FOR EXCHANGE—640 ACRES FINE LEVEL LAND, two wells, 100 miles from L. A., near railroad. Put in pumping plant and make fortune. Submit good L. A. property to $7500. Will divide. Address owner R, box 243, TIMES OFFICE.

FOR EXCHANGE—
Country Property.

FOR EXCHANGE—160 ACRES, ANTELOPE VALley, relinquishment, $2400. Want Los Angeles equal value.

160 acres, near Victorville, rich soil, all tillable, 3-room house, good barn, water, etc. $6000. Clear. Want Los Angeles or beach.

320 acres, near Needles, decomposed granite soil, no alkali, $4000. Want Los Angeles or beach.

300 acres, Imperial county, one mile water front on Colorado River, $3750. Clear. Want Los Angeles or beach.

Real estate exchanges our specialty. All kinds, all values. List with us for quick action.
CHAS. F. STOKES CO., 616 Grant Bldg.

FOR EXCHANGE—
One-acre chicken ranch, well improved, 4-room house, two blocks from car line, mill, tank, abundance of water. About 160 fruit trees, garage, good barn, fruit shed, corrals, etc. Price $3500, clear. Want house well located near red car line to same value. If house is mortgaged will assume and take mortgage back on place.
Land and Exchange Dept.,
ROBERT MARSH & CO.,
200 Marsh-Strong Bldg., 9th st. at Spring and Main
Phones: 10175—Main 5045.

FOR EXCHANGE—FOR CALIFORNIA OR EASTERN, fourteen acres orange land at Upland with water. House and 5 acres bearing fruit; $9000. Also have 7-room modern house and two lots in Pomona worth $3000. Also 148 acres or more relinquishment, level fruit land, east of Los Angeles; 40 feet to water; 1900-foot elevation. Only $8 per acre. Want California or Eastern income and some cash. 10-room house and four lots in Pomona, $10,000. Want dairy or small acreage up to $15,000.
W. S. DU PEE, Pomona, Cal.

FOR EXCHANGE—$16,000, CLEAR, 160 ACRES finest alfalfa land, 1½ miles to station, for good city. Consider home.
$13,000—Clear, 65-acre apple orchard for city.
$600—Clear, 5 acres apricots and peaches, 15 minutes from business district, Pomona. Good for subdividing. Want home, city. Will assume.
$200,000—2000 acres fine alfalfa land, flowing well; no alkali or hardpan. Want high-grade city. W. H. YOUNG CO., 307 Grant Bldg. A3866; Broadway 2913.

FOR EXCHANGE—40-ACRE WALNUT RANCH IN first-class condition, near Whittier car line. House, barn, wind pump and tank. 25 acres full bearing walnuts. Good apple orchard. 15 acres alfalfa. Plenty of cheap water. All farm implements, horses, cow. The above is A-1 in every respect and will exchange for good apartment-house up to $35,000 in good location in the city.
JOSEPH MILLER, with
T. M. Miller Company, 205 Mercantile Place.
Phones: F4978; Broadway 1190.

FOR EXCHANGE—A 500-ACRE RANCH IN SHASTA COUNTY, FINEST APPLE LAND KNOWN. 20 ACRES PLANTED TO BEST VARIETIES THIS YEAR AND 300 ACRES MORE OF CHOICE SOIL CAN BE PLANTED. GRAVITY WATER. NO IMPLEMENTS OR STOCK GO WITH PLACE. PARTY LIVES HERE AND WANTS SOUTHERN CALIFORNIA. PRICE $25,000, MORTGAGE $4000, IN 2 YEARS. THIS RANCH CAN BE MADE WORTH $150,000 IN 5 YEARS. ARTHUR W. FISHER & CO., SUITE 736, UNION OIL BLDG.

FOR EXCHANGE—
Alfalfa ranch, 160 acres, 14 acres in alfalfa, 20 acres cleared ready to plant. Pumping plant all complete, pumping 29 inches water. This is a bargain at $100 per acre. Mortgage $4500, can run. Want Los Angeles house and some cash for equity.
Land and Exchange Dept.,
ROBERT MARSH & CO.,
200 Marsh-Strong Bldg., 9th st. at Spring and Main
Phones: 10175—Main 5045.

FOR EXCHANGE—TULARE AND KERN CO. LAND.
1000 acres alfalfa or orange land at $50.
4000 acres fine for subdivision at $70.
1420 acres good subdivision at $75.
1130 acres fine orange land at $65.
600 acres alfalfa or deciduous fruit at $90.
3 sections alfalfa land at $80.
Also several improved farms.
Want L. A. income. Owners please submit.
H. G. HILDEBRANDT, 2712 Brighton ave., L. A.

FOR EXCHANGE—
Good house and two lots, near the close to Fair Grounds in San Diego, only $1200 mortgage and a fine, 5-room, modern bungalow in city here with $1600 mortgage, it is well furnished; the equities amount to $6500. Wants good rooming house, west of Broadway or acreage.
See SHAFFER, with J. BURRIS MITCHEL,
201 Union Oil Bldg.

FOR EXCHANGE—
320 acres in San Joaquin Valley. Highly improved alfalfa and fruit ranch, yielding income of $15,000 to $16,000 a year. Price $80,000; mortgage $26,000. Want Los Angeles income for equity. Will assume smaller mortgage.
Land and Exchange Dept.,
ROBERT MARSH & CO.,
200 Marsh-Strong Bldg., 9th st. at Spring and Main.
Phones: 10175—Main 5045.

FOR EXCHANGE—640 ACRES AT $20 PER ACRE, clear. Want building lots or income.
40 acres citrus foothill land near Exeter. Want new 7-room bungalow to $7000.
19 acres oranges near Lindsay, $14,000. Accept home to $5000.
200 acres near Fresno; good buildings, $20,000. Want L. A. income.
K. BECKER, 219 Central Bldg.

FOR EXCHANGE—320-ACRE MOUNTAIN RANCH, 6-room brick house, good barn, all kinds of fruit; 70 acres under cultivation, all fenced; team, wagon, harness, farming implements, three good wells. Want property in city. Might assume. See Mr. Conner.
MANNING REALTY COMPANY,
710 Black Bldg., Fourth and Hill.
Main 3307. 60503.

FOR EXCHANGE—
DO YOU WANT A RANCH?
$6000 $6000
320 acres all fenced and cross-fenced, finest soil. Good well. About 50 acres good alfalfa land, balance fruit, nut and grain land. Will accept $4000 worth clear property and $2000 cash. SAN LUIS OBISPO LAND CO., 606 S. Spring st. F7514; Main 4540.

FOR EXCHANGE—
10 acres, foothill, near Lordsburg; adjoins Bonaire's home. 5 acres in grapes, fair house, good barn, good pumping plant, water piped, variety young fruit; very sightly and picturesque. Price $10,000; $3600 incumbrance at 7 per cent. Owner wants clear eastern improved. Submit.
E. R. BOYDEN & CO.,
236-38 Cons. Realty Bldg.

FOR EXCHANGE — 6 ACRES, 1½ MILES FROM Riverside, with 2 acres alfalfa, 2 acres mixed deciduous fruit, balance best of orange or fruit land; 4-room house, small barn, cheap ditch water. Price $3500, mortgage $900. Want home in Los Angeles for $4250. Owners only. TRACY E. SHOULTS & CO., S.W. corner Vermont and Slauson. 26346. Vermont 849.

FOR EXCHANGE—"GO TO GARDENA," $7500, 5 acres, 5-room house, pumping plant, fruit and alfalfa. Want home near 60th and Moneta ave.
$1650, 2½ acres, vacant, want Long Beach lot.
$12,000—5 acres, highly improved, near car line. Want apartment house or good home.
V. W. GRAY, Gardena.

FOR EXCHANGE—160-ACRE RANCH ON SOUTHern Pacific coast line for city lot or bungalow. Land all farmed to wheat at present. Good for fruit, beans or grain. Old house, barn, well and about 2 acres family orchard. All fenced and cross-fenced. $25 per acre. $2000 mortgage. Due in 3 and 5 years at 7 per cent. 441 DOUGLAS BLDG.

FOR EXCHANGE—
20-ACRE IMPROVED RANCH.
Rich soil with abundance of cheap water. Good 7-room bungalow, barn, windmill, tools, implements, etc.; located 15 miles out, San Gabriel Valley. Price $14,000. Want Los Angeles or beach to $10,000. Prefer vacant.
"It Pays to See Us."
EDWARDS & WILDEY COMPANY,
Main 9307. 515 Black Bldg., 4th and Hill. 10767.

FOR EXCHANGE—
100 acres in Fresno county. Level land, silt soil, artesian water, no adobe or alkali. Price $40 per acre. Will trade for clear Los Angeles home.
Land and Exchange Dept.,
ROBERT MARSH & CO.,
200 Marsh-Strong Bldg., 9th st. at Spring and Main.
Phones: 10175—Main 5045.

FOR EXCHANGE—9-ACRE, IMPROVED RANCH, clear, $8000, for city; 14 acres walnuts, El Monte, $16,000, clear, for city or Venice acreage; beautiful improved ranch, Gabriel boulevard, $12,500, mortgage $3500, for clear city or income. Have 20 improved ranches. RAYMOND FRISBIE, fifth floor, 631 Spring. 10685, Main 6061.

FOR EXCHANGE — FINE, 10-ACRE ORANGE grove in Tulare county, on electric car. Value $11,000; mortgage $3000; also $3500 equity in 20 acres in San Fernando Valley. Want good residence on high ground in west, Beverly Hills or Brentwood. Will assume small mortgage. W. M. LENZ, 805 Title Insurance Bldg. F7175, Broadway 6316.

FOR EXCHANGE—
$54,000, improved alfalfa ranch, want city improved, $35,000 to $45,000. This is A-1 in every respect. Describe fully what you have to offer and will send you full description of ranch. Address Owner, O, box 350, TIMES BRANCH OFFICE.

FOR EXCHANGE—
$40,000.
Thrifty and profitable 100-acre olive grove, two hours by electric from city, prosperous vicinity. Want city property, L. A. or San Francisco. Call or phone non-resident OWNER at Room 631, Angelus Hotel, Sunday and Monday.

FOR EXCHANGE—NEAT LITTLE CHICKEN ranch, new 5-room house, fruit trees, 9 miles from city, one block to car, 20 minutes to Broadway. Price $1300, $300 cash. Terms or exchange for lot.
K. LUNDEEN COMPANY,
Suite 200 to 234, Central Bldg., 6th and Main sts.

FOR EXCHANGE—
One of the choicest pieces of acreage on Washington Blvd., 60 acres, price $2750 per acre. Will take business property in L. A. to $100,000.
ROY B. KING,
with
W. W. MINES & CO.,
631 S. SPRING ST.
Home 60478. Main 2875.

FOR EXCHANGE—
25 acres fine land. Will grow anything. Fine for alfalfa. Abundance of cheap water. One mile from town. $150 per acre. What have you to offer?
Bdwy. 4885. J. W. CLINE,
F4548. 713 Grosse Bldg.

FOR EXCHANGE—44 ACRES IN SAN GABRIEL Valley at Duarte. Gravity water practically free. 7-room house, etc.; land under cultivation. Price $22,000; mortgage $8750. Want city property. W. A. GAMO, with WM. H. AKIN CO., 414 H. W. Hellman Bldg.

FOR EXCHANGE—$20,000, MORTGAGE $6000; 40-acre ranch, Santa Ana. All level, brand new 6-room house, modern; also 5-room house, barn, chicken houses and corrals, large well and pumping plant that pumps 200 inches of water. Water alone worth the price asked for the ranch. Want Los Angeles, Kansas City or Chicago. J. T. PETERS, 619 H. W. Hellman Bldg.

FOR EXCHANGE—160 ACRES WHICH LAYS AS level as a floor, only 40 feet to water; 40 acres cleared; good well; surrounding land selling at $90 to $125, under water. Owner had to move to Los Angeles on account of business and will exchange for $20 per acre. Don't delay. See us at once. PITZER-ARDEL CO., 415 S. Hill st. Phone F5412.

FOR EXCHANGE—35 ACRES OR MORE, FINE farm land, want bungalow, will assume. MR. EDDIE, 121 Merchants Trust Bldg. Main 5623. 60837.

FOR EXCHANGE—
Country Property.

FOR EXCHANGE—
60 acres of citrus land at Sunland in the San Fernando Valley. The climate is as near frostless as anything in Southern California. We will trade for Los Angeles or Pasadena.
NOTICE PRICE, $18,000

12 acres, all ditched, set to full-bearing oranges and walnuts. Pumping plant and underground pipes. 8-room house. It's a splendid buy for cash. Submit city to $15,000.
PRICE $22,000.

ARTHUR W. KINNEY CO.,
60507. 508 Trust and Savings Bldg. Main 3233.

FOR EXCHANGE—
FOR CLEAR EASTERN.
We have $50,000 worth of good Los Angeles unimproved and improved, business, semi-business and residence property to exchange for clear Eastern. We can divide this property for smaller deals. Our client means business. See Mr. Culley.
MANNING REALTY COMPANY,
710 Black Bldg., Fourth and Hill.
Main 3307. 60503.

FOR EXCHANGE—HIGHLY IMPROVED RANCH, 80 acres near Lancaster, $250 per acre. Have party who will lease for term of 3 years at $20 per acre. $10,000 cash, balance terms, or L. A. and vicinity not inflated. Call between 10 and 12, Room 311 AMERICAN BANK BLDG.

FOR EXCHANGE—
640 acres, Texas land, in good farming section; value $12,000, clear; will trade part or all for California. Describe what you have to offer. Write owner. Address O, box 358, TIMES BRANCH OFFICE.

FOR EXCHANGE—
Unimproved alfalfa land, near railroad and city, price $100 per acre; will trade part or all in deals from $8000 to $25,000. Give description of what you have to offer. Deal with owner direct. Address O, box 357, TIMES BRANCH OFFICE.

FOR EXCHANGE—
WANT CITY PROPERTY.
$18,000—A dandy navel orange grove in a fine location including a good crop about ready for market. Will make a quick deal for city property. Kindly submit proposition as this will be worth your time to investigate. Phone A5257; MAIN 595.

FOR EXCHANGE—CLEAR RANCH, $250,000, WANT city income. Will assume to $250,000, right value. Clear ranch, $200,000. Want income equal value. Clear walnut ranch, $50,000. Want income apartment, $100,000 clear hotel for cheap land north. For exchange see LLOYD E. NOBLE, 603 Grant Bldg.

FOR EXCHANGE—175-ACRE ALFALFA RANCH, well improved, abundance water, absolutely level, finest land in best alfalfa district near Ontario. Price $70,000; mortgage $20,000. Want good income property. Will assume. THE WRIGHT REALTY CO., Ontario, Cal.

FOR EXCHANGE—
Have 20 acres near Baldwin Park; small house, barn, small family orchard. Genuine bargain $7000. Want city residence to same value.
MR. HICKMAN, with
MESICK & WOOD,
F7781. 206 Story Bldg. Broadway 2659.

FOR EXCHANGE—WANT CLEAR EASTERN FOR 480 acres, POPLAR SECTION, Tulare county, improved dairy ranch. Water conditions excellent. Land level, soil first class. Price $100,000, mortgage $35,000, 6% per cent., 5 years.
E. C. COFFMAN, with
HALFHILL & CONVERSE,
A2138. 1103-5-7 Trust & Savings Bldg. Bdwy. 229.

FOR EXCHANGE—
160 acres, near Alpaugh. Fine alfalfa land. Abundance of pump water, 18-foot lift. Will take home in the Wilshire district or any other good Los Angeles property.
JOHN M. McCABE,
F5617. 217-218 Central Bldg. Main 4572.

FOR EXCHANGE—
Want Wilshire residence to $30,000 for Rialto orange grove. Will trade clear for clear. See MR. BURNS, with
MESICK & WOOD,
F7781. 206 Story Bldg. Broadway 2659.

FOR EXCHANGE—160 ACRES BEST PART ANTElope Valley, fenced, 6-room house, domestic well, all in cultivation. Price $16,500, to exchange for good city property. See T. E. Hales.
SECURITY HOME BUILDERS,
508 Union Oil Bldg. F5385; Bdwy. 2672.

FOR EXCHANGE—640 ACRES SAN JOAQUIN VALley. Fine soil, fenced and cross fenced, house, barn, 3 wells, 2 reservoirs, horses, hogs and implements, $90 an acre. Will accept to $20,000, improved or vacant, Los Angeles or Pasadena. M. D. ROTH, 38 N. Marengo ave., Pasadena.

FOR EXCHANGE—40 ACRES LEVEL LAND AT Perris, 2 wells, cheap buildings, for Pomona, San Diego or Los Angeles. BOX 23, POMONA, Cal.

FOR EXCHANGE—40 ACRES OR ALFALFA LAND west of Santa Ana; 6-room house, large barn, 7-horse-power pumping plant; price $25,000; want apartment-house in Los Angeles or Long Beach to $30,000. WELLS & WARNER, Santa Ana.

FOR EXCHANGE—TEN ACRES GOOD LAND IN Section 24; about 4 miles east Palmdale. I took this at $1500. Will give it clear and assume with some cash for good city to $3000. P. L. DARLING, 435 H. W. Hellman Bldg.

FOR EXCHANGE—10 ACRES, IMPROVED LAND, near Downey. Two houses, two barns, suitable for dairy or gardening. Want business or income property to $20,000 or $25,000. Give location and value. Address O, box 361, TIMES BRANCH OFFICE.

FOR EXCHANGE—
80 acres finest almond land, within 1½ miles of Paso Robles, clear. Exchange for L. A. Inv. Co. gold notes at par. Value of land cash price $4500. Address MR. GUTHRIE, Sierra Madre Club, Los Angeles, Cal.

FOR EXCHANGE—OR SALE—WANT FLATS OR apartment house, have 20-acre ranch, Van Nuys, all improved, $4000 pumping plant, 2 houses, barn, cow, horse, fruit trees, 18 acres of alfalfa. GOODWIN & LOCKE, 415 E. Fifth st. A1038, Main 2851.

FOR EXCHANGE—20 ACRES, NEAR COMPTON, good pumping plant, abundance of water, on boulevard, price $16,000, clear. Want Los Angeles, about same amount. F. H. BALLINGER South 2276. 25338.

FOR EXCHANGE—WANT HOME, WEST PART OF city. Offer 40-acre improved farm, Garden Grove. Priced at $20,000.
HALFHILL & CONVERSE,
A2138. 1103-5-7 Trust & Savings Bldg. Bdwy. 229.

FOR EXCHANGE—
480 acres. Fine soil. Good ranch improvements. Price $20 per acre. Will take good Southern California property.
JOHN M. McCABE,
F5617. 217-218 Central Bldg. Main 4572.

FOR EXCHANGE—FINE INCOME RANCH ADJOINing Hemet, $50,000, CLEAR. Would assume liberally for apartment or city income. THE REAL ESTATE EXCHANGE, 407 Chamber of Commerce.

FOR EXCHANGE—$7000 EQUITY, SECTION AND $3000 equity, half section, fine Southern Alberta land, for small ranch, acreage or city property; must be clear or nearly so. HOME PHONE 568810.

FOR EXCHANGE—SEVERAL LOTS IN TACOMA, Washington, free and clear, for equity in five or ten acres, close to Los Angeles. Address O, box 462, TIMES BRANCH OFFICE.

FOR EXCHANGE—INDUSTRIAL PROPERTY, TEN to twenty thousand dollars, free and clear, Vancouver, B. C., for equity in large tract of acreage in Southern California. Address O, box 452, TIMES BRANCH OFFICE.

FOR EXCHANGE—OR SALE—BY OWNER, EIGHT acres, part in alfalfa, fine for chicken ranch, Orange county. Terms or city property, in part exchange. J. F. ROE, R. D., Anaheim. Home 2004, Anaheim.

FOR EXCHANGE—80-ACRE RANCH, ESCONDIDO, new buildings, 28 bearing fruit, live stock, water, $8500, clear, prefer bungalows and lots. WAGGONER REALTY CO., 521 Grant Bldg.

FOR EXCHANGE—WANT ANY GOOD CITY PROPerty for 200-acre ranch at Merced; all alfalfa land, under fence; California house, barn, flowing well, etc. Best water conditions. Bank valuation $25,000. HOLLINGSWORTH-WEIDLER CO., 1105 Story Bldg. Bdwy. 4115. 14114.

FOR EXCHANGE—
1100-acre fine stock and grain ranch, or would make fine dairy ranch. Price $30 per acre. Want city income, but no inflated values will be considered. SAN LUIS OBISPO LAND CO., 606 S. Spring st. F7514; Main 4540.

FOR EXCHANGE—135 ACRES OF GOOD LAND IN San Diego county; will divide. The Panama Canal opening will cause this land to advance rapidly in value. Price $20,000, mortgage $7000. Want local property. WM. H. AKIN CO., 414 H. W. Hellman Bldg.

FOR EXCHANGE—100 ACRES FINE ALFALFA land, close to car line, north of Bakersfield, $19,000; want home in or near L. A. $6000 to $7000, balance mortgage.
F2237. CLENDENNON BROS.,
Main 5193. 215 Mercantile Place.

FOR EXCHANGE—WANTED, APARTMENT HOUSE or business property or houses, for $55,000 highly improved alfalfa ranch, Chino district.
BLADES & OUGHTON,
508 Grosse Bldg., Corner 6th and Spring Sts.

FOR EXCHANGE—$9000, CLEAR, CLOSE-IN ACREage, in near-by town, want city improved or partly so to $12,000 or $14,000; will assume or pay cash difference. L. A. DOLTON & CO., 600 Lankershim Bldg. F6589. Broadway 4536.

FOR EXCHANGE—ELEGANT ALFALFA LAND, IN Oakdale irrigation district. Will consider clear city property. Phones: F5452; Main 1472. 816 Trust and Savings Bldg.

FOR EXCHANGE—10-ACRE RANCH NEAR VAN Nuys, with good well and house. Will consider bungalow in Los Angeles up to $3500. See owner, W. I. CASTINIER, 6102 Santa Monica Blvd.

FOR EXCHANGE—160 ACRES NEAR BLYTHE Station, 20 miles from the Colorado River; no better land in the known world. I will sell or exchange this land at a great bargain. CALDWELL & PARTEN, 838 Van Nuys Bldg. A3961.

FOR EXCHANGE—20 ACRES NEAR GARDEN Grove, fine soil and water, will seed to suit. Price $10,000; will accept property for half, balance easy. Address S, box 254, TIMES OFFICE.

FOR EXCHANGE—300 ACRES CITRUS LAND AT West Riverside, close to station. Water can be developed on land. Price $100,000, clear. Want city or suburban, will assume on income.
KOSTER & PARKER,
234 H. W. Hellman Bldg. A3462. Main 4440.

FOR EXCHANGE—FOR YOUR CITY OR COUNTY we can offer you eastern or Cal. from $2500 to $150,000. Submit.
HERNANDO D. WOOD CO.
412 Title Ins. Bldg., 5th and Spring.

FOR EXCHANGE—NEAR ESCONDIDO, 80 ACRES in cultivation; 10 acres in orchard. Price $8000. Want 6-room bungalow to $5000. See R. B. ROGERS, with
CALKINS INVESTMENT CORPORATION,
424-6 Central Bldg. Broadway 3560. F7084.

FOR EXCHANGE—OWNERS ONLY. RAW LAND IN either San Joaquin or Imperial valleys. Want residence, $6500 to $10,000, clear. Will also accept apartment property worth $25,000 to $35,000 and assume for Imperial improved. P. O. BOX 456, Venice.

FOR EXCHANGE—160 ACRES ALFALFA LAND under ditch, $20,000, mortgage $7000, want Wilshire home. C. B. CHASE, 219 San Fernando Bldg.

FOR EXCHANGE—365 ACRES OF ALFALFA AT Corona and $100,000 in cash, for income business property. BOWEN & HIGGINS. Main 6637; F3147.

FOR EXCHANGE—3½ ACRES IMPROVED SAN GAbriel Valley ranch, near cars; house, set to fruits; abundance cheap water, piped, only $3800; will take small auto, balance easy payments. CONRAD PINCHES, 235 Douglas Bldg. A3128. Main 14.

FOR EXCHANGE—
Country Property.

FOR EXCHANGE—

LIST YOUR PROPERTY WITH OUR EXCHANGE DEPARTMENT.

WE GET RESULTS.

60654. C. WESLEY ROBERTS CO. MAIN 2043.
503 CITIZENS' NAT.'L BANK BLDG.
THIRD AND MAIN.

FOR EXCHANGE—
5-ACRE FOOTHILL HOME.
Have 5 acres nice loam soil. Located in Tejunga Terrace Tract. Water piped to high point elevation, 1200 feet. I have no use for this land and I am going to sell. Will take anything good I can use, prefer automobile or lots. Price $2250.
E. E. KIGGINS, 302 Delta Bldg.
Broadway 1581. F3745.

FOR EXCHANGE—WE HAVE 16 ACRES RIGHT at the station on the Santa Ana car line. It has a 6-room house, good pumping plant, windmill, tank and barn, 80 acres sowed in alfalfa, small amount young fruit, land in all in good condition, $8500. There is a small mortgage against this property. Will take city or beach property. CALDWELL & PARTEN, 838 Van Nuys Bldg. A3961.

FOR EXCHANGE—160 ACRES OF FINE LAND in Perris Valley, well located, ideal for fruit or alfalfa, improved with pumping plant. New bungalow, large barn, outbuildings and fences. Price $25,000. Want city or near by. Address R. BRININGER, Ethanac, Cal.

FOR EXCHANGE—11 ACRES CHOICE LAND NEAR Owensmouth. Price $2750, clear. Want desirable bungalow or clear lots. Owner's agent. J. G. HUNTER REALTY CO., 543 Title Insurance Bldg. F4447.

FOR EXCHANGE—ALFALFA RANCH.
160 or 80 acres partly improved, 50 miles north, excellent stand, alfalfa, good buildings, large body of water. Will take part in desirable exchange. Owner, JAS. H. WOODS, 919 S. Bonnie Brae.

FOR EXCHANGE—
50 acres, between city and Venice. Beautiful subdivision, streets all in and water piped to each lot and $20,500, in contracts. $55,000. Prefer income or grove. Submit.
HARRINGTON-MURPHY REALTY CO.,
A3950. Main 6898. 406 Title Ins. Bldg.

FOR EXCHANGE—65 ACRES, HIGHLY IMPROVED, Perris Valley, on R. R. Price $20,000. Mortgage $2000. Want L. A. improved property. See MR. DAVIS, 740 S. Hill.

FOR EXCHANGE—20-ACRE RANCH, 15 MILES from the city; modern 10-room residence; good well; an ideal home place. Price $20,000, clear. Want an apartment up to $50,000, this city, Long Beach or Venice. MR. TAYLOR, 465 I. W. Hellman Bldg.

FOR EXCHANGE—320 ACRES GOOD ALFALFA land, water 14 feet; near Cocoran, San Joaquin, $60 per acre, for clear residence to $30,000. Submit. Main 2974. J. M. BOLAND. 10855.

FOR EXCHANGE—10 ACRES FINE LAND WITH INterest in large pumping plant; 6 acres of fine young Valencia orange trees; fronting on a fine road, adjoining city limits of best town in Orange county; no frost; five groves near by. Worth $2000 per acre. In short time this property will be worth double the price now asked. Want property here to $10,000. Call CHAS. G. BARNES. Phone Vermont 44.

FOR EXCHANGE—10 ACRES LAKEVIEW IRRIgated ranch, fine decomposed granite soil, water piped to high point, good road, school, church, stores, railroad; price $2000. Want Los Angeles or suburban property all or part. See
HENRY MARER,
California Land & Water Co.
422 Van Nuys Bldg., 7th and Spring.

FOR EXCHANGE—$85,000, 220 ACRE ALFALFA ranch at Ontario. Large pumping plant, plenty of water, large barn, 2 houses and other outbuildings, all farming implements; horses, cows, etc. This ranch is highly improved and fully equipped and an income producer. Want Los Angeles or near by up to $6000. J. T. PETERS, 619 H. W. Hellman Bldg.

FOR EXCHANGE — 3000 ACRES LOS ANGELES county, 90 per cent. tillable, good land, finest fruit land. Want clear eastern.
F7516. Exchange Department. Main 9526.
LONG BEACH IMPROVEMENT CO.,
504 L. A. Investment Bldg.

FOR EXCHANGE—AN A1 40-ACRE EXCEEDINGLY rich alfalfa land, in New Mexico; price $4000, which is less than actual cash value; want beach or Southern California for same, as his business is here. ALLEN & IRWIN, 1507 Trolleyway, Venice, Cal.

FOR EXCHANGE—WE HAVE SEVERAL SPLENdid stock ranches to exchange. For fullest particulars see THE CHAS. A. MASH CO., 616-618 Citizens' Nat'l Bank Bldg. Main 450; F4587.

FOR EXCHANGE—OR SALE—AT THE RIGHT price; one of the best STOCK RANCH propositions in the State, 2800 acres, south of Tehachepi. Several springs and a running stream. Exceptional water conditions. Get particulars immediately. SOUTHERN CALIFORNIA HOMES CO., 138 South Broadway.

FOR EXCHANGE—WE CAN AND WILL EXchange your property to our mutual satisfaction. City for country, country for city; California for eastern. Let me prove it to you.
THE CHAS. A. MASH CO.,
618 Citizens' Nat'l Bank Bldg.,
Main 450; F4587. Third and Main sts.

FOR EXCHANGE—9 ACRES, WELL LOCATED, near Santa Ana, on electric line. Equity about $2800, Mortgage $2650. Want bungalow, apartment lease or automobile. Will assume to $4000. Address T, box 11, TIMES OFFICE.

FOR EXCHANGE—10 ACRES NEAR COLTON, 5 set to young oranges, walnuts, peaches, berries. Small California house, 5 unimproved. Plenty water. Price $5000, $1000 mortgage. Want bungalow or good vacant to match. WELCH, 117 W. Fifth. Long Beach.

FOR EXCHANGE—20 ACRES NEAR LOS ANGELES. Flowing wells, barn, walnuts, grain, alfalfa. Price $15,000. Mortgage $3000. Want L. A. improved for equity $12,000. See MR. DAVIS, 740 S. Hill.

FOR EXCHANGE—WILL ASSUME ON CITY UNimproved for fine ten-acre orange grove in Pomona, good buildings; $4000 crop on trees, all city conveniences; ripe for subdivision. Cash value $20,000, clear. HOLLINGSWORTH-WEIDLER CO., 1105 Story Bldg. Broadway 4115; 14114.

FOR EXCHANGE—8 OR 12 ACRES ON SANTA Ana electric, price $4000 and $6000. Want city. Address owner, N, box 470, TIMES BRANCH OFFICE.

FOR EXCHANGE—10 ACRES SANDY LOAM ON electric line, buildings, fruit, etc., $5000. Want bungalow. MUTUAL INDUSTRIAL CO., 607 Citizens' Nat. Bank Bldg.

FOR EXCHANGE — 160 ACRES NEAR BLYTHE Station, 20 miles from the Colorado River; no better land in the known world. I will sell or exchange this land at a great bargain. CALDWELL & PARTEN, 838 Van Nuys Bldg. A3961.

FOR EXCHANGE—320 ACRES IN SAN JOAQUIN Valley near railroad and good town. Price $60 per acre, clear. Want residence or income to full value.
GREGG-MILLER CO.,
F6095. 404-405 Fay Bldg. Main 21118.

FOR EXCHANGE—L. A. GOLD NOTES WANTED AT full face value for 40 acres in Coachella Valley, no incumbrance. Sold 60 days ago at $75 per acre. Offered in exchange at $80 per acre. THOS. H. WAKEFIELD, owner, 414 Van Nuys Bldg.

FOR EXCHANGE—103 ACRES, NEAR ATASCAdero Colonization, San Luis Obispo county, $6900, prefer city. WAGGONER REALTY CO., 521 Grant Bldg.

FOR EXCHANGE—$22,500, EL MONTE WALNUT grove, 8 years old, interset with alfalfa; want city. $15,000, clear, Glenn county, 80 acres, want city.
OCCIDENTAL REALTY CO.,
Main 5742. 1110 Van Nuys Bldg. 10801.

FOR EXCHANGE — 5 ACRES ORANGES, MIXED fruit; house, barn, outbuildings, horse, cow, chickens, etc. $5000, clear. Want city. Address E. G., BOX 16, Rivera, Cal.

FOR EXCHANGE—40 ACRES, 5 MILES FROM Riverside, $2500; will exchange for equity in good house and lot. 430 BRYSON BLOCK, corner Third and Spring.

FOR EXCHANGE—IF YOU WANT LAND AND WANT to ranch and have a little money to put into it, I can show you the best thing you ever saw. Call and see DAYTON,
413 Grant Bldg., corner Fourth and Broadway.

FOR EXCHANGE—WANT ANTELOPE VALLEY land in exchange for clear residence properties, fine location. Land must be free from alkali, east of Palmdale preferred. PHONE 26989.

FOR EXCHANGE — 10 ACRES, 3-ROOM CALIFORnia house, 5 acres in young trees; $5000; mortgage $1000. Colton. Wants house. See CROSBY, 519 Grant Bldg. F2931.

FOR EXCHANGE—2½-ACRE CHICKEN RANCH, 7 rooms, 700 chickens, horse, surrey, buggy, implements of all kinds. $3500; mortgage $1500. close in. Want house. JONES, 519 Grant Bldg. F2931.

FOR EXCHANGE—20 ACRES NEAR ONTARIO, covered with old peach trees, but still bearing; $3500. Want bungalow; will pay some cash. See CROSBY, 519 Grant Bldg. F2931.

FOR EXCHANGE—8 ACRES NEAR DOWNEY. Exchange for house southeast of city. 844 SOUTH HILL ST.

FOR EXCHANGE—300 ACRES 5 MILES FROM Clovis, Fresno county; shipping point on land; no alkali. Want orange grove, San Dimas or San Fernando. H. G. JOHNSON, 2055 Wilan ave., South Pasadena.

FOR EXCHANGE—FOR CITY, ONE OF THE FINest suburban 15-acre, 18-year-old walnut groves, 6-room bungalow, barn, sheds, pumping plant, stock and implements, less than 15 miles of city. ZUBES & HEDGCOCK, 206 Mercantile place.

FOR EXCHANGE—40-ACRE IMPROVED ALFALFA ranch near city. Orange and walnut ranch, 56 acres, near Anaheim. 200 acres unimproved, $30 acre, Los Angeles county. MR. STEVENS, Main 2050.

FOR EXCHANGE—10 ACRES IMPROVED BEARing fruit ranch, Hemet, $5000. Want house and lot or good clear lot to one-half, balance 3 years.
EDWIN R. JOHNSON,
A4682. 310 No. Broadway.

FOR EXCHANGE—$40,000, CLEAR. FINE INcome, Perris Valley ranch. Want apartment, assume liberally. THE REAL ESTATE EXCHANGE, 407 Chamber of Commerce.

FOR EXCHANGE—40 ACRES FINE ALFALFA LAND, house, barn, etc., 80 inches water, $5500. MUTUAL INDUSTRIAL CO., 607 Citizens National Bank Bldg.

FOR EXCHANGE—WANTED, GOOD ALFALFA land. Will exchange good income business property in Muskogee, Oklahoma, up to $70,000. FRED FORREST, 845 W. 53rd.

FOR EXCHANGE—IMPROVED 80-ACRE ALFALFA ranch, San Joaquin Valley. Want bungalow to $3000. E. B. ZETTEL, 740 S. Hill st.

FOR EXCHANGE—TWO ACRES, ONE ACRE choice fruits, beautiful foothill location at Glendale. J. S. COOPER, 317 S. Hill st.

FOR EXCHANGE—WANTED, TWO ACRES FOR nearly new bungalow. PHONE 60685.

FOR EXCHANGE—20-ACRE RANCH, 3 MODERN residences, 25 lots at Riverside. Price $58,500, mortgage $6000. Want brick apartment-house, leased. Will assume. Owners and agents submit. RATTRAY CO., Long Beach.

FOR EXCHANGE—66 ACRES, FOUR BLOCKS from R. R. station, Tulare county. Very best land in artesian belt. Only $80 per acre. Will take residence to same amount. T. A. BELL, 436 Bradbury Bldg.

Realty Liners.

FOR EXCHANGE—
Country Property.

FOR EXCHANGE—HOME RANCH AT POMONA.
5 acres close in, on good street, solid to walnuts, peaches, berries, etc. 50-inch water right. 7-room house, just painted and papered, in good repair; 1½-story barn, chicken yards, corrals, etc. At $7500, mortgage $2200. Want city or Pasadena to $5000. Consider automobile and some cash. Owner, E. A. MORGAN, Room 19, State Bank Bldg.

FOR EXCHANGE—
85 acres of alfalfa, 25 acres seeded to good stand. Close to Pomona and electric car line. 40 H. P. pumping plant, pumping 100 inches of water. Price $20,000; mortgage $7000. Want Los Angeles income and will assume equal amount.
Land and Exchange Dept.,
ROBERT MARSH & CO.,
200 Marsh-Strong Bldg., 9th st. at Spring and Main
Phones: 10175—Main 5045.

FOR EXCHANGE—COVINA INDUSTRIAL BUSINESS property, 100x168, with buildings, suitable for some manufacturing. Price $6500. Mortgage $3500. Will take Chicago income property.
FRED SCHWABE,
628 E. Washington st.
Los Angeles,
Cal.

FOR EXCHANGE—
20 acres fine alfalfa land, near Corcoran, was seeded in alfalfa 2 years ago, but has been neglected since, as owner died, but it is all leveled and one-fourth interest in well that will irrigate it.
Price $3200, mortgage $800. Wants home in city, will assume some.
SHAFFER, with
J. BURRIS MITCHEL,
201 Union Oil Bldg. F1777.

FOR EXCHANGE—CHICKEN RANCH, POMONA, Cal. Good, 7-room house, modern; barn, houses and yards for 1000 chickens. All kinds of fruit; also large full bearing walnut trees. One block to school. 100 ft. st. Gas and electricity. 1¼ acres. Price $4500; mortgage $2100. Want Los Angeles or beach.
CURRAN CO.,
106 Thomas st., Pomona.

160 ACRES TULARE COUNTY ALFALFA LAND, plenty water, 18 feet. Want city or beach; 158 acres near Saugus, fine for alfalfa or fruit. Want city income; will assume; business property on First street, large lot, good bldg., complete stock furniture and hardware; value $15,000; want acreage; beach or eastern.
See PATTON or LONGLEY,
330 S. Hill St.

FOR EXCHANGE—
320 acres, Los Angeles county, California. This land is nearly level, no alkali, adobe or hardpan, water close surface, one well on the land, artesian belt, at only $50 per acre, or $16,000, mortgage $2700. Cash required $2500, balance $9800 in trade. What have you got to exchange? Quick deal. Big sacrifice. Address OWNER, T, box 195, TIMES OFFICE.

FOR EXCHANGE—80 ACRES A1 ALFALFA LAND, near Chino, $12,000; nothing better for alfalfa, plenty of water, cheap power. Mortgage $4000, 6 per cent. Will accept $3000 cash, $5000 income, trade for equity. Look into this. SAN DIMAS REAL ESTATE CO., San Dimas. Los Angeles office, 1108 Trust & Savings Bldg. Phone Main 629; A3130.

FOR EXCHANGE—60 ACRES, 3 MILES FROM Garden Grove; all fine soil, now in beets and alfalfa. Good four-room house, big barn, two fine wells, pumping plant. Leased for next year; $30,000, mortgage $6500. Will consider good clear farm, Iowa or surrounding country. S. B. EDWARDS, Orange, Cal.

FOR EXCHANGE—20 ACRES, NEAR SANTA ANA, ALL IN CULTIVATION; FINE FOR CELERY AND GARDEN; DEEP WELL FOR IRRIGATION. PRICE $300 PER ACRE, CLEAR. WANT RESIDENCE, CITY OR BEACH, TO FULL VALUE. WILL ASSUME AND TAKE MORTGAGE BACK ON LAND.
GREGG-MILLER CO.,
F6095. 404-5 FAY BLDG. MAIN 2113.

FOR EXCHANGE—120 ACRES, THREE MILES south of Perris, on boulevard, good improvements, large modern house, pumping plant and four wells. 7 acres are in alfalfa, 5 in fruit and 80 acres checked and ready for alfalfa. Price $36,000, mortgage $13,000. Nice, sightly place for home. Soil is good and will produce any kind of crops. Will trade for city income and assume.
C. A. PETERSON & CO., 424 W. Sixth st.

FOR EXCHANGE—270 ACRES CHOICE ALFALFA ranch, two miles from Brawley. Price $54,000. Want new apartment house building. Will assume. Address O, box 457, TIMES BRANCH OFFICE.

FOR EXCHANGE—
We have a gentleman's home ranch of 5½ acres, with every modern convenience, at Covina. It is worth $15,000 cash. No money was spared to make this place ideal. We can accept a home in Los Angeles to $7500 on this. IT'S CLEAR. Price $13,000.
ARTHUR W. KINNEY CO.,
60597. 508 Trust and Savings Bldg. Main 3238.

FOR EXCHANGE—$8000, 10 ACRES, ½ MILE Covina car, 6-room California house, fine pumping plant, 4 acres alfalfa, 1½ acres fruit, fine walnut or orange land. Want city, vacant or improved. T. F. MOORE, 701 O. T. Johnson Bldg. Main 8768. A4498.

FOR EXCHANGE—65 ACRES OF SOFT, RICH SOIL, Tulare county; level and ready for alfalfa or fruit. Full water right. Price $6600. Want property here to same value or less.
"It Pays to See Us."
EDWARDS & WILDEY COMPANY,
Main 9307. 515 Black Bldg., 4th and Hill. 10767.

FOR EXCHANGE—600 ACRES, $55 AN ACRE, ADjoining land held at more than double, sufficient water can be developed as proven on adjoining lands. There are about 15 acres in vines, some improvements. This is an estate and improvements have been abandoned. Want bungalows clear to equal to settle estate. Address N, box 467, TIMES BRANCH OFFICE.

FOR EXCHANGE—
80 acres, 900 feet on Washington Blvd.
Good Improvement.
Will assume.
Want Income. West Main, North Washington.
BROWN BROS. CO.
A5861. 406 Trust & Savings Bldg. Main 936.

FOR EXCHANGE—WANT A FOUR ROOM HOUSE and lot in exchange for an eighty acre improved irrigated farm, located near Delta, Utah. Land is in high state of cultivation and has a water right of eighteen inches. Raises wheat, oats, barley, alfalfa and beets, soil equal California's best, and climate fine. For particulars see owner. TUGGLE, 1108 West 89th st.

FOR EXCHANGE—
Sixty acres at Santa Paula, first-class lemon land. Price $18,000, clear. Want city property to $30,000.
EVERETT B. THOMAS,
A1923. 645 Title Insurance Bldg.

FOR EXCHANGE—WANT LOT.
20 acres orange land in the famous Edison district. Water conditions good. Only $1500, clear. Want lot, Hollywood way, to $1800.
MR. BONNER,
SHARER INVESTMENT CO.,
229 W. Seventh st.
Main 5229. Home 10324.

FOR EXCHANGE—
$40,000—45 acres near Orange, 20 acres 2-year oranges, 25 acres ready to set, 2 pumping plants, ditches complete; modern, 5-room house and garage. This is one of the best propositions in Orange county. Submit. Address P, box 165, TIMES OFFICE.

FOR EXCHANGE—$12,000; ANAHEIM; 20 ACRES, buildings, alfalfa, orchard, grapes, pumping plant. Want residence.
$3500—Owensmouth, 11 acres, vacant. Want bungalow.
$12,000—Sunland, 40 acres, water. Want city.
HARRISON PRICE, 220 Lissner Bldg., 524 Spring.

FOR EXCHANGE—160, 320, 640, 1280 OR 2560 acres of good alfalfa or fruit land near railroad; 100 miles from Los Angeles. Price $30 per acre. Will trade for city.
A4989. H. V. WALL,
Bdway. 2587. 823 Central Bldg.

FOR EXCHANGE—WILL ASSUME ON IMPROVED city for fine 45-acre pear orchard, producing good income, good improvements, $40,000, clear. HOLLINGSWORTH-WEIDLER CO., 1105 Story Bldg. Bdwy. 4115, 14114.

FOR EXCHANGE—
640 acres fine alfalfa land well located, plenty cheap water. This land will grow anything and is well worth $100 per acre. Mortgage $16,000. Will consider good income city. What have you to offer?
Bdwy. 4885. J. W. CLINE,
F4548. 713 Grosse Bldg.

FOR EXCHANGE—10-ACRE RANCH, ONLY $6000, located 3½ miles N.W. of Lankershim. Improved with a 5-room house, barn, partly set out to young walnuts, good water right, etc. Want home in the western part of the city to $5000. Address N, box 475, TIMES BRANCH OFFICE.

FOR EXCHANGE—
Have 40 acres Antelope Valley, house, barn, etc. $12,000. Good pumping plant, lots of water. Want residence to equal value. See MR. HICKMAN, with
MESICK & WOOD,
F7781. 206 Story Bldg. Broadway 2059.

FOR EXCHANGE—WE HAVE THE ONLY LAND IN Coachella Valley at low price to trade for Los Angeles, and close-in acreage clear for clear or small incumbrance. See WILSON, 728 Story Bldg., Main 4967. F3927.

FOR EXCHANGE—5 ACRES, IMPROVED NEAR Pasadena, $9000, clear, want 40 acres alfalfa land, between Pasadena and Chino, water conditions must be right. Will assume some. M. D. ROTH, 38 N. Marengo ave., Pasadena.

FOR EXCHANGE—40 ACRES, NORWALK DISTRICT, two houses, two wells, orchard, faces two roads. Price $24,000, clear. Want good income up to $40,000. Address O, box 531, TIMES BRANCH OFFICE.

FOR EXCHANGE—
10-acre chicken ranch adjoining good town, 25 miles from L. A. Fully equipped for chicken business on large scale. 70 inches of water. Want clear home in city to $7500.
F5452. MAIN 1472.

FOR EXCHANGE — 15 ACRES, ALFALFA AND oats, 25 h.p. pump, house, orchard, barn, farming implements, trees, 1100 ft. service and underground pipes. $13,500. Consider bungalow $8000, cash $3000, balance 7 per cent., time.
CARROLL REALTY, 611 Grant Bldg.

FOR EXCHANGE—80 ACRES, IMPROVED, NEAR Sacramento, fenced; buildings, water, choice soil, $10,000. Want Los Angeles or orange land near. We make a special of exchanges and guarantee to please.
IDEAL REALTY COMPANY, 224 Grosse Bldg.
Phones 61851; Main 4552.

FOR EXCHANGE—QUARTER SECTION OF LEVEL land, decomposed granite soil. Clear. Price $15 per acre. Will trade for lots in city or equity in house and lot.
AMBROSE L. HAMMELL COMPANY,
F2096. 629 Story Bldg. Main 5567.

FOR EXCHANGE—$30,000, CLEAR, 640 ACRES fenced and all in crop, the past 3 years. Dawson county, Eastern Montana. Want Southern California same value, clear. Write W. J. McCULLY, 1327 3rd ave., city.

FOR EXCHANGE—I WANT BUNGALOW OR LOTS for my $2700, finest acreage, San Joaquin Valley, or my 80 acres, clear, near North Platte, Neb., worth $3200. See my agent, D. H. LINGLE, 205 Story Bldg.

FOR EXCHANGE—GREGG-MILLER CO., WILL EXchange your property. We have three live men on the job. 404-405 FAY BLDG. M2113. F6095.

FOR EXCHANGE—OR SALE — CATTLE RANCH, 44,000 acres, New Mexico, $2. JOHN HERD, 621 Central Bldg.

FOR EXCHANGE—
Country Property.

FOR EXCHANGE—OR SALE—

Two tracts of land, $12,000 and $24,000, having three qualifications, viz.: The best land in the best location in the best district in California. These pieces are all that are left of a large tract of land that I have been able to sell during the dullest year known in the land business. The reason is the land speaks for itself, if you investigate. Will sell on good terms or exchange for L. A. income. FRANK THORNBURG, 1027 Union Oil Bldg. F5402.

FOR EXCHANGE—
ANTELOPE VALLEY LANDS.
640 acres good soil, $25 per acre, 10 per cent. down, 10 per cent. year.
80 acres improved ranches surrounding, at $60 per acre.
480 acres, 2½ miles from R.R. at $65 per acre, will take clear city, all or in part.
320 acres relinquishment, $10 per acre, well, partly improved, will sell terms to suit, or exchange for clear city to value.
H. A. JONES,
38 N. Marengo ave.,
Colo. 3791. Pasadena, Cal.

FOR EXCHANGE—300, RIVERSIDE COUNTY; 160, Siskiyou, Cal.; 160, Nevada; 160, San Bernardino; $37,650. Want apartments. 303 Bryson. W. L. ARMANTAGE.

FOR EXCHANGE—
Eastern and Northern Property.

FOR EXCHANGE—10 ACRES IN MOST BEAUTIful location in Santa Clara Valley, 35 miles from Frisco. Good ranch buildings, located on State highway, 5 acres devoted to poultry with all its paraphernalia, 5 acres in full bearing fruit. Price $15,000, mortgage $3000, city or San Joaquin Valley land.
A2400. W. L. CARTER, 432 Byrne Blk.

FOR EXCHANGE—EASTERN RANCH, 82 ACRES, near Fayetteville, Ark. All in cultivation. Good 8-room house, good barns, silos, etc. One mile to city of 7000. This is first-class and will stand investigation. $12,000, clear. Want good producing ranch here and will pay cash difference of $5000 or $6000. Prefer alfalfa. Submit propositions to my agents.
JONES-CUTTER CO., 520 Higgins Bldg.

FOR EXCHANGE—240 ACRES OF FINE CANAdian wheat land, close to Winnipeg. Price $6000, clear. Want Los Angeles, will assume to $10,000.
DILLON & BENFORD,
Main 766. 602 Hibernian Bldg. F2204.

FOR EXCHANGE—OR SALE—$150,000, CLEAR—Iowa, Texas and Colorado property, all or part, for California. Owner here will consider hotel proposition. Submit.
HALFHILL & CONVERSE,
A2138. 1102-5-7 Trust and Savings Bldg. Bdwy. 220.

FOR EXCHANGE — 11 ACRES IN APPLES; CROP 2000 boxes fancy fruit, Yakima, Wash.; good buildings and other improvements. Want foothill grove or otherwise improved acreage. STEWART-CLARK CO., 405 Union Oil Bldg. F5219, Main 5425.

FOR EXCHANGE—ALL SAN FRANCISCO, OAKland, Berkeley and Northern California exchanges come to me because of handling them for years to mutual satisfaction. G. ZOLL, 629 Citizens National Bank Bldg.

FOR EXCHANGE—
Alberta, Canada, land, 2 half sections.
No better land lies outdoors.
What have you in Los Angeles or near?
Price $30 acre. Phone Colorado 4360.
Address Owner, SCHULTZ, Lewis Ave., Altadena.

FOR EXCHANGE—ELEGANT 20-ACRE ORANGE grove within ten minutes of postoffice at Redlands by street car, value $50,000; will exchange for good business property earning income, back East or Texas. Address OWNER, 1008 Union Oil Bldg. A4203.

FOR EXCHANGE — $55,000, MORTGAGE $16,000. Fine bearing apple and pear orchard, Rogue River Valley, Oregon. Elegant improvements. Want orange grove, alfalfa or Los Angeles income. Will assume. J. A. FITCH, Pomona, Cal.

FOR EXCHANGE—2-STORY HOME ON 3 ACRES, in good Ohio town, clear. Price $7000; can borrow $2500. Want 6 or 7-room bungalow or other good city property, not over $8500. Address O, box 534, TIMES BRANCH OFFICE.

FOR EXCHANGE—EASTON, PA., FOR SOUTHERN California. Beautiful home place on College Hill, 16 rooms, large grounds, forest trees. Price $20,000. Want good property in Southern California to $18,000. CHAS. D. SNYDER, 538 Chamber of Commerce, Pasadena.

FOR EXCHANGE—I HAVE A HALF SECTION OF virgin land in Alberta, Canada, that I can trade for anything in Southern California. Can you match this? N. JAY GREEN, N. Lake ave., Altadena.

FOR EXCHANGE—6-ROOM MODERN COTTAGE in Redwood City, clear. Just 40 minutes' ride from San Francisco, cottage or rooming house in Los Angeles. Address O, box 397, TIMES BRANCH OFFICE.

FOR EXCHANGE—DENVER RESIDENCE LOTS. Clear and worth $15,000 cash. Choice locality, with all improvements in. Want L. A. or vicinity. Will assume reasonable amount.
ARTHUR POMEROY, 451 Security Bldg.

FOR EXCHANGE—$15,000, INCOME, DENVER business property, clear. Want Los Angeles. I have Denver income from $3500 to $20,000. Want Los Angeles. CONNELLY, 413 Chamber of Commerce.

FOR EXCHANGE—I HAVE BERKELEY AND ALAmeda houses for Los Angeles and vice-versa. If you have or want property in either place to exchange, see me quickly. O. A. NICKERSON, 233 I. W. Hellman Bldg. Phone A1313.

FOR EXCHANGE—I HAVE 120 ACRES IMPROVED farm in Illinois. Will take improved ranch here, or city income, or may consider Portland. Address 1109 W. 11TH ST. 556406.

FOR EXCHANGE—DOUBLE HOUSE IN DENVER, rented for $40 month, clear and clear lots for good ranch or acreage, Orange county preferred or submit city or country; will assume. MRS. RICHARDS, South 6837; 1714½ Merrill ave.

FOR EXCHANGE—4 ACRES AND 6-ROOM BUNGAlow, in city of Santa Cruz, Cal. Want Los Angeles.
Main 2481. INGRAM. F4161.
811-12 Hibernian Bldg.

FOR EXCHANGE—LARGE UNRESTRICTED CORNER with home and garage, 112x147, $25,000, clear. Submit eastern to full amount. Address O, box 376, TIMES BRANCH OFFICE.

FOR EXCHANGE—$4500 EQUITY IN MICHIGAN income for California city property, or small ranch or what have you? Address S, box 259, TIMES OFFICE.

FOR EXCHANGE—
Property in Louisville, Ky., valued at $70,000. Will exchange for Los Angeles or Pasadena income and assume.
H. BARCLAY BROWN CO.,
F4495. 936 Union Oil Bldg. Bdwy. 2783.

FOR EXCHANGE—300 ACRES APPLE LAND IN Southern Oregon, partially improved, wants to exchange for hotel or apartment, San Francisco or San Diego. Address P.O. box 22, Los Angeles.

FOR EXCHANGE—WANT EASTERN FOR MY $5000 equity in San Fernando Valley ranch. Will consider anything clear or nearly so, having approximately that value. 628 STORY BLDG.

FOR EXCHANGE—31 LOTS IN REED'S LAKE, A suburb of Grand Rapids, Mich., on electric car line. Price $4500, clear. Want house or vacant land to $6500. E. K. WEISS, Orange, Cal.

FOR EXCHANGE—VALUABLE CUBAN LAND AND town lots, worth $4000. Want Los Angeles realty, bungalows or what have you? Full particulars, 1047 S. HOPE. Phone Broadway 3759.

FOR EXCHANGE—OR SALE—400 ACRES 5 MILES from St. Claude, Manitoba, 61 miles west of Winnipeg, Can., on C. P. Railway. Soil rich, loose and black, adapted for mixed farming. Price right. Call or phone ROWAN APARTMENTS, 123 S. Bunker Hill ave., Monday morning, 10 to 12, Room 58.

FOR EXCHANGE—OMAHA 8-ROOM HOUSE, $5000. Lease $40 per month. Want home here to full amount or smaller place and mortgage back. Can borrow $2500 on this. B. F. GROVES, 330 Title Insurance Bldg.

FOR EXCHANGE—THE FINEST 8000-ACRE STOCK ranch in Lake county for good city property. C. W. HATCH, 706 California Bldg. A5027, Main 5001.

FOR EXCHANGE — DENVER FOR CALIFORNIA, corner 87x150, two houses, 6 and 4 rooms, modern brick. $5500, mortgage $2600. SOUTH 6830.

FOR EXCHANGE—SOME CLEAR KANSAS LAND to exchange for something in California. 102 S. SPRING, room 205. Phone F2977. Campbell.

FOR EXCHANGE—
26 acres, clear, Salt Lake, good land and $1500 good commercial notes and cash, for equity in good bungalow or lots. DAVID BARRY & CO., 1220 Hibernian Bldg.

FOR EXCHANGE—SWELL, 7-ROOM BUNGALOW, Angeles Mesa; garage; 50x140, for two-family or vacant. Chicago. D. CANTWELL, Vermont 2222, 54th st.-2nd ave.

FOR EXCHANGE—WANTED CLEAR CHICAGO, Kansas City or Omaha for $11,000 to $20,000 equity Coachella Valley artesian belt.
F3083. ADAMS, 411 Grosse Bldg.

FOR EXCHANGE—HOUSE IN TOPEKA, KANSAS, value $10,000, clear. PHONE 73265.

FOR EXCHANGE—HAVE SEVERAL PIECES OF choice clear, Chicago, for California equities. What have you?
HARRINGTON-MURPHY REALTY CO.,
A3950. Main 6896. 406 Title Ins. Bldg.

FOR EXCHANGE—160-ACRE WHEAT FARM, KIDder county, North Dakota. Soil and location O. K. Valued $20 acre. Want bungalow or acreage Southern California. T. D. HEYL, 916 W. 57th street.

FOR EXCHANGE—MY GOOD CITY PROPERTY IN Kansas City, Mo. Lot 50x147 feet, with two cottages, for lot and house in Los Angeles. Call or write C. LEEMAN, 3767 Wall st.

FOR EXCHANGE—LOS ANGELES AND GLENDALE improved and unimproved for Denver and vicinity. See DE MOSS, 211 Van Nuys Bldg.

FOR EXCHANGE— WANT EASTERN.
TACOMA SUBDIVISION.
Splendid proposition over 400 lots only half mile from city limits and 5c car. Price $24,000, clear. Want good eastern improved or cheap land. BOX 234, Station C.

FOR EXCHANGE—MICHIGAN 40 ACRES, HOUSE, barn, orchard. Want house or lots. 844 SOUTH HILL.

FOR EXCHANGE — RELIABLE TRANSACTIONS— Quick results. Eastern and northern exchanges our specialty. LEVITT, 704 O. T. Johnson Bldg.

FOR EXCHANGE—
Several good clear eastern properties and cash or assume for good Los Angeles or near-by. DAVID BARRY & CO., 1220 Hibernian Bldg.

FOR EXCHANGE—5-ROOM MODERN COTTAGE IN San Francisco for L. A. property or vacant lots. H. HUGHES, 1033 N. Broadway.

FOR EXCHANGE—SAN FRANCISCO, CLEAR LOT, Claremont district, for Los Angeles; will assume. EDWARD BETHEL, 208 Wilcox Bldg., Phone Broadway 1247.

FOR EXCHANGE—$15,000, CLEAR EASTERN AND cash for San Joaquin land or other property. Owners submit. Address O, box 405, TIMES BRANCH OFFICE.

FOR EXCHANGE—HAVE 80 ACRES MICHIGAN fruit land, Oceana county, value $1600, for acreage or small bungalow. Address N, box 425, TIMES BRANCH OFFICE.

FOR EXCHANGE—40 ACRES IN LAKE COUNTY, Oregon. Price $1500. Will take clear lot or auto, or what? HOVEN, 232 Stimson Bldg.

FOR EXCHANGE—4-ROOM MODERN HOUSE, LOT 50x160. What have you? Car passes the place at Oakland, Cal. 977 E. 20TH. South 1553.

FOR EXCHANGE—
Eastern and Northern Property.

FOR EXCHANGE—
$2500, clear—220 acres, Harney Co., Oregon; want small place and assume. $3000, clear, two ten-acre tracts, Florida; what have you? $3200, clear, 160-acre wheat farm, Kidder Co., N. D.; $8000, mortgage $2000, 6 per cent., forty-acre improved ranch, Beaumont; want eastern; $8000, mortgage $1600, 80 acres well improved, Ft. Morgan, Colo.; $6500, mortgage $300, 15-acre poultry ranch near Turlock, 700 chickens, want small ranch near Los Angeles; $15,000, mortgage $2500, 40 acres near Turlock, well improved, ten cows, horses, etc.; want Los Angeles income same value, $17,000, clear, Coffeyville, Kansas, want Los Angeles income and assume reasonable amount; $25,000, mortgage $6000, Minneapolis, Minn., income $165 per month; $27,000, clear, 888-acre farm, Pike Co., Ohio; $24,000, clear, 240 acres, Iowa farm, could add other property; $20,000, mortgage $1700, 400-acre stock ranch, Rocky Ford, Colo.; will assume on income to $10,000; $45,000, mortgage $22,000, 57-acre improved place, near Buena Park; $90,000, clear, 3000 acres, Southwest Kansas, want Southern California and assume. Orange groves and alfalfa ranches for eastern and northern. J. A. KING, Room 1, Lyon Block, Riverside, California.

FOR EXCHANGE—I WANT TO EXCHANGE WITH owner for city income property, 520 acres A-1 land; three forties improved with 85 acres cleared ready for the plow. The cleared land is all subirrigated and will grow heavy crops of corn, wheat, oats, barley, rye, hay and grain and different clover. All kinds of deciduous fruits, berries, etc. 400 acres is good timber mostly yellow fir, 6,000,000 feet merchantable saw timber, (3 good mill sites,) besides there are piling and mining timbers and cord wood enough to pay for land. Timber clear of brush, easily cleared when timber is removed. Pure cold, soft, sweet, running spring water on twelve of the 40's; timber very accessible, down grade to yard, level or slightly up and down grade to place; not to interfere with hauling to shipping point 9600 feet to the two-horse team; shipping point 1 mile from mill site. C. P. DEVOSO, Drain, Or.

FOR EXCHANGE—CHICAGO, $32,500, CLEAR; rental, $3100. Want Southern California and will assume.

Oil City, Pa., $31,000, clear. Want Southern California and will assume. Guarantee $13,000 loan.

The two could go together with guaranteed loans of $26,000 to $28,000 at 6 per cent.

Chicago, $6000, clear. Want Southern California and will assume.

Newark, N. J., $8000, clear. Want Southern California to same value.
Main 1107. C. M. CALDWELL CO., F5525.
511-515 Trust & Savs. Bldg.

FOR EXCHANGE—FOR CALIFORNIA PROPERTY.
160 acres clear in one of the best sections of Colorado; all in cultivation.
151 acres in Faulk county, South Dakota, adjoining good town. Good 2-story modern residence, barns, orchard, all in cultivation.
Good farm lands on Lake Superior near Fort Williams.
20 clear lots in Salt Lake City.
10 clear lots in good residence section of Kansas City.
2 houses in good city in Indiana, both rented.
Submit any good equities.
10261 T. C. SMITH,
307 Title Insurance Bldg. Main 8506.

FOR EXCHANGE—APPLE LAND, ROGUE RIVER Valley, Southern Oregon. 16½ acres, 5 acres bearing Spitzenberg trees, 5 acres 3 and 4-year-old Spitzenberg and Newtown trees, balance good hay and vegetable land, berries and other fruits. House, good barn, packing-house, excellent water, good road, 1½ miles from town, electric light, power, telephone, rural delivery, cream route, near river, beautiful scenery. Will exchange for clear Los Angeles property. See Owner, FRANK SMITH, 243 E. 30th st., Apartment D. PHONE 25142.

FOR EXCHANGE—

WANT SOUTHERN CALIFORNIA FOR

A 3-story flat building; income $50 per month; and two clear lots at Pittsburgh, Pa. Price $9600. Mortgage $3000, 3 years, at 6 per cent.
Main 996. O. W. SEASTROM, 10096.
Land Department,
GERMAIN SEED AND PLANT CO.,
330 S. Main st.

FOR EXCHANGE—NORTH DAKOTA, 400 ACRES highly improved, Foster county, 350 in cultivation, balance pasture. Price $20,000. Will exchange for Southern California of about same value. Income about $2500 per year.

Washington, city of Everett. Income property, value $12,000. Will exchange for Los Angeles.
CHAS. F. SMITH,
417 Douglas Bldg.

FOR EXCHANGE—
MINNEAPOLIS, MINN.
Three-story brick apartment-house, large grounds 179x228, income $14,000 per year. Price $200,000. Will trade for Los Angeles income and assume.
ROY B. KING,
with
W. W. MINES & CO.,
634 S. Spring st.
Home 60478, Main 2875.

FOR EXCHANGE—
Modern brick apartments close in section, Salt Lake City, $15,000, clear, and two well-located lots, $3000, clear. Want any good property Los Angeles.

$10,000—Clear. 10-room residence in aristocratic section, Cincinnati, for good improved property in Los Angeles.
See Mr. Smith
THE KYLIUS-GRUBER REALTY CO.,
Broadway 714. 605 Story Bldg. A5143.

FOR EXCHANGE—METROPOLE HOTEL, BAR AND cafe, St. Joseph, Mo. Worth $35,000. Will exchange for clear Los Angeles real estate and $5000 cash. This is one of the best paying hotels in the Middle West. HAINES & JACOBS, 616 L. A. Investment Bldg.

FOR EXCHANGE—80-ACRE APPLE ORCHARD LOcated near Boise, Idaho. Owner has located here and will consider any good property here; will assume.
A4366. THE NOYES-LONG CO., Main 4366.
1011-15 Trust & Savings Bldg., 6th and Spring.

FOR EXCHANGE—ST. LOUIS PROPERTY.
Brick flats, showing a good income. $6000, clear. Want small acreage close to good foothill town. Will assume up to $10,000 or might put in some cash.
Land and Exchange Dept.,
ROBERT MARSH & CO.,
200 Marsh-Strong Bldg., 9th st. at Spring and Main.
Phones: 10175—Main 5045.

FOR EXCHANGE—EQUITY $1500.
Butte Co., near railroad. Among the pines. 120 acres good apple and berry land.
3 acres planted income $325; mortgage $3500.
Also Perris Valley, near Hemet, 480 acres.
Rough land, Price $1500.
Want city lots on each parcel.
McGARRY REALTY CO., 531 Higgins Bldg.

FOR EXCHANGE—10,000, CLEAR, 1 2-STORY store building, large 10-room house, 2 small houses, 8 lots, north of Grand Rapids, Mich. Take country or city. $5600, clear, 2 houses, 2½ blocks from Courthouse, Grand Rapids, Mich. Want here. 14 clear lots, Chicago, for country or city. T. F. MOORE, 701 O. T. Johnson Bldg. Main 8768. A4498.

FOR EXCHANGE—
A section in Dimmitt county, Texas, $36,800, as part payment on income or acreage here.
Buffalo business, clear, will stand bank loan of six to eight thousand. Want apartment or income.
THE WOODWARD LAND CO.,
Bdwy. 1530. 609-10 I. W. Hellman Bldg.,
Correspondents in the principal cities.

FOR EXCHANGE—OR SALE—

Oakland flat, two-story, two four-room flats, modern, centrally located, on corner lot 25x138, $4000. Mortgage $1700, 7 per cent. Want unimproved acreage or vacant lots.

See R. R. KNOWLES, with
THE G. H. A. GOODWIN COMPANY,
302-3 Central Bldg., 6th and Main sts.

FOR EXCHANGE—
We are THE AGENTS from Rogue River Valley, Southern Oregon. Have booklet, photos, etc. If you have anything for exchange you will do well to see us.
MacCLATCHIE-HAY REALTY CO.
F7580. 625 Consolidated Realty Co. Bldg.

FOR EXCHANGE—500 ACRE MOUNTAIN STOCK ranch in Monterey county, lots of water, trout and deer. Price $10 an acre, clear.
Also same owner has 36 acres near the above, new bungalow and barn, cost $2500. Price $5000. Mortgage $1000, one or both for eastern.
A2400. W. L. CARTER, 432 Byrne Block.

FOR EXCHANGE—
DENVER, COLO.
For Los Angeles house, my five-room red pressed brick front, modern, clear, lot 25x140. Good residence district, ½ block from car line, 12 minutes to business center, value $2000. P. O. BOX 507, DENVER, COLO.

FOR SALE—OR EXCHANGE—FOR WHITTIER property, 40 acres fruit or alfalfa land with good water, two miles from Crawford, Col. Loose red soil, partly improved. Worth $3000; bargain; easy terms. Local references. HAMPTON, 126 N. Friends ave., Whittier, Cal.

FOR EXCHANGE—CLEAR LAND IN COACHELLA Valley, with water, $100 per acre. Want residence this city. Will assume. SIDNEY O'NEIL & CO., 515 Lankershim Bldg. A4232; Main 3081.

FOR EXCHANGE—126 ACRES NEAR LINDSAY for home in Wilshire, clear for clear. PHONE 54050.

FOR EXCHANGE—7½ ACRES BEARING ORCHard at Medford, Oregon, worth $5000, for lots in Southern California, suitable for building purposes. Orchard in Rogue River Valley and set to apples and pears. Property clear. Owners only. Address S, box 255, TIMES OFFICE.

FOR EXCHANGE—
For your eastern we can offer you ranches, grove or city from $2500 to $100,000. Submit your property at once.
HERNANDO D. WOOD CO.
412 Title Ins. Bldg., 5th and Spring.

FOR EXCHANGE—WE CAN AND WILL EXchange your property to our mutual satisfaction. City for country, country for city; California for eastern. Let me prove it to you.
THE CHAS. A. MASH CO.,
618 Citizens' Nat'l Bank Bldg.,
Main 450; F4587. Third and Main sts.

FOR EXCHANGE—EASTERN PROPERTY. MY specialty is to exchange eastern property for California. Submit your proposition for quick action. 423-424 Merchants' Trust Bldg. Phone F2558.

FOR EXCHANGE—SPOKANE, 1 5-ROOM AND 1 6-room house, both modern, clear, for exchange for California property or L. A. Investment stock. M. DOAK, 353 W. 66th st., city.

FOR EXCHANGE—
Real Estate Miscellaneous.

FOR EXCHANGE—I MATCH ANY TRADE, LARGE or small, in farm or city property, in any State. J. A. KING, Room 1, Lyon Bldg., Riverside, Cal.

FOR EXCHANGE—2 ACRES WITH 6-ROOM house, city, Santa Ana, near car line. Want acreage or city. SOUTH 4504.

FOR EXCHANGE—REAL ESTATE WITH INCOME of $82 per month, for mercantile business. 431 W. FOURTH, Long Beach.

FOR EXCHANGE—I HAVE INCOME PROPERTY for lands and ranches, from $25,000 up. RATTRAY CO., Long Beach.

FOR EXCHANGE—WILL ACCEPT L. A. INVESTment or Consolidated Mines stock for clear property, value $2500. Address 413 I. W. HELLMAN BLDG.

FOR EXCHANGE—
Real Estate Miscellaneous.

FOR EXCHANGE—WITH CASH—

$8650, clear—43 acres alfalfa land, adjoining town of Corcoran, Cal. Also
$11,000, clear—55 acres near Corcoran, now in alfalfa. Will exchange either or both for Los Angeles or Hollywood vacant or nominally improved, up to $15,000 or $25,000, respectively.
$4000, clear—Large corner with two houses, Highland Park, near Occidental College. Exchange with cash difference for Hollywood, vacant or nominally improved.
$10,000—Mortgage $5500 at $50 month and interest. 9-room modern house with large lot in heart of Hollywood. Will exchange for property anywhere upon which can borrow $2000.
$1500, clear—Four-room cottage, San Antonio, Tex., rented $12.50 month. Exchange for Los Angeles vacant or improved up to $2500.
$3000—Apartment-house near First and Union avenue, rental $45. Exchange for small orange grove along Covina line.
$5000—Two cottages near First and Union. Exchange for Hollywood vacant up to $8000.
$7000, clear—Nine-room residence near 16th and Gramercy. Exchange for 8 or 9-room modern residence in Wilshire section up to $11,000.
$16,000, clear—20 acres walnuts and alfalfa land, good house, 75-inch water, on county road, near Anaheim. Exchange for Los Angeles improved or good vacant up to $30,000.
$25,000, clear—South Main-street business property. Exchange for $10,000 or $12,000 residence, Westlake or Wilshire, and accept mortgage back for difference.
$30,000—West Seventh near Vermont. Exchange for property south of Seventh, west of Main, up to $50,000.
$31,000, clear—Improved business property on East Ninth and East Pico streets. Exchange for business property or apartment-house up to $60,000.
$35,000—Mtg. $10,000. 60 acres near Perris, all in alfalfa, 7 crops yearly, yielding 1½ crops to the acre. Note the market price of alfalfa hay today. 2 good wells give 75 inches of water, cement piped for irrigating. Good buildings. An income property worth owning. Exchange for L. A. business or apartment property to $50,000.
$50,000—Santa Monica vacant. Exchange for income business property and assume.

P. W. CROAKE,
Successor to
CROAKE & McCANN, 229 Douglas Bldg.
Phones: Home A1812, Main 3430.

FOR EXCHANGE—

LIST YOUR PROPERTY WITH US.

WE GET RESULTS.

WHY?

Thirty years in California.
"WE KNOW THE GOOD SPOTS"
Have you Country for City or City for land?

SAY WHAT YOU WANT.

WE GET IT FOR YOU.

No time lost looking at worthless prospects.

D. P. FLORY,
530-532 Consolidated Realty Bldg.,
Sixth and Hill. Los Angeles.

FOR EXCHANGE—

750 feet on Stephenson ave., close in, $75 per front foot. Will exchange for clear orange grove or clear alfalfa ranch.

13½ acres between 6th st. and Stephenson ave., ready to subdivide into 90 nice lots, $5000 per acre. 15 minutes to center of city by street car. By spending $10,000 on street work you can clear $50,000. Will exchange for clear ranch property.

D. P. FLORY,
430-32 Consolidated Realty Bldg.
6th and Hill sts. Los Angeles, Cal.

FOR EXCHANGE—
$2000, CLEAR, LOS ANGELES; two fine building lots, southwest; want well located HOLLYWOOD lot, about same value.

$6000, mtg., $2000; OCEAN PARK; 10-room house, well arranged for renting; 2 baths, 3 toilets; close to trolley car; want city vacant on improved up to $10,000.

$8000, CLEAR, KERN CO., 160 acres alfalfa on general farming land; some alkali, but covered with wild vegetation; in artesian belt, close to Santa Fe R.R. Want city, suburban or beach.

$12,000, TULARE CO.; 167 acres alfalfa land near EARLIMART; some improvements; want Los Angeles or near-by or good EASTERN.

$12,000, LOS ANGELES; 4-flat building near 10th and Vermont ave.; rented $76 month; want residence or lots to $7000.
JAMES MENZIES,
232 Byrne Block.

FOR EXCHANGE—WANT OKLAHOMA FARMING land in exchange for one of the best grocery and markets in Northeast Pasadena. New stock and fixtures including meat market, large new refrigerator, horse, wagons, etc. Long lease and cheap rent in new building. A live business in the most rapidly growing section. A quick deal. Come at once.
For Exchange—$1800 equity in several cheap lots Northwest Los Angeles, 17 minutes out on red line. Want Pasadena lots and will pay cash difference or assume.
For Exchange—Brick store building, North Pasadena, income $125 per month. Rented to responsible tenants who have long lease. Price $16,000, clear. What have you in good ranch property not too far from Los Angeles. Alfalfa ranch preferred. Will assume or take back mortgage for difference.
H. F. WATSON,
1250 North Lake avenue, Pasadena.

FOR EXCHANGE—
$15,000—Mortgage $6060. Four flats, income $120 month. Wants residence or vacant for equity.

$35,000—Mortgage $7000. Wilshire residence. Wants country improved or unimproved.

$60,000—Mortgage $11,000. Business corner on Los Angeles street, 2-story brick, leased. Wants near-by acreage or good city vacant; will assume.

$75,000, clear—One of Los Angeles' most beautiful homes. Wants business, semi-business or good acreage. Will assume.
"It Pays to See Us."
EDWARDS & WILDEY COMPANY,
Main 9307. 515 Black Bldg., 4th and Hill. 10767.

FOR EXCHANGE—

160 acres citrus land, water bearing. House and barn. All fenced, level, and on good roads. 100 miles south of Los Angeles. Will take good alfalfa ranch in cheap water district. Cash value $20,000.

60 acres near city, between two street car lines. Soon be ready for subdivision property. $1000 per acre. $300 to $500 per acre lower than adjoining. Want good stock or farming land in exchange for $40,000 equity.

D. P. FLORY,
530-32 Consolidated Realty Bldg.
6th and Hill, Los Angeles, Cal.

FOR EXCHANGE—
5 acres, San Jacinto, fruit, clear, $4000.
5 acres, Beaumont, cherries, etc., clear, $3500.
3 acres, Clearwater, fruit and chickens, $3800.
5 acres, Cucamonga, peaches, $5000.
5 acres, Pomona, eucalyptus, $5000.
5 acres, Studebaker, alfalfa and chickens, $5000.
6 acres, Thornton, dairy and fruit, $9500.
5½ acres, Westminster, chickens, clear, $5500.
40 acres, Coachella, alfalfa and corn, $6500.
See MR. VINCE, with
Main 5243. GILBERT-KIRBY CO. F3511.

FOR EXCHANGE—
Want good piece income property.
$150,000 to $200,000.
Will give acreage between
GARDENA AND TORRANCE.
Will trade on appraised value.
WALTER S. McKEE,
60506; Main 2161. 323 Black Bldg.
I will move December 1 to Room 214 Black Bldg.
Bdwy. 8; F3851.

FOR EXCHANGE—WANT A HOME.
Will exchange stock, up to $5000, for Los Angeles property. Would consider good beach home, any part stock for equity. No inflated prices considered; stock worth par. Might consider established business. Address R, box 60, TIMES OFFICE.

FOR EXCHANGE—FINE ALFALFA RANCH NEAR Chino, fine well, pumping plant, plenty water, low lift, 2 houses, large hay barn, 2 bunkhouses, dairy barn, horse barn, horses, cows, tools, implements; everything complete. 125 acres in alfalfa, 100 acres grain. Price $85,000. Want Los Angeles or near to, about $60,000. A4177. RIGGINS, 501 Union Oil Bldg.

FOR EXCHANGE—

FINE CLOSE-IN INDUSTRIAL SITE.

80-foot frontage, at a bargain, just off 9th st., west of Central ave. Will consider as first payment a ranch up to $8000.
Main 906. O. W. SEASTROM, 10096.
Land Department,
GERMAN SEED AND PLANT CO.,
330 S. Main st.

FOR EXCHANGE—SAN FERNANDO VALLEY, 10 acres navels, on car line and Sherman Way, the celebrated auto boulevard. Has small house, good well and splendid loam soil. Valued at $10,000. No cash required. Will take Los Angeles property to $5000, balance as arranged. REALTY ASSOCIATION, 628 Story Bldg.

FOR EXCHANGE—OWN A QUARTER, HALF AND full section deeded land in irrigation district, but above present canal systems, in Imperial Valley. When canals are in this should be worth $100 and upwards. Will exchange part of this on basis $35. Will consider realty anywhere. BOX 664, Santa Monica, Cal.

FOR EXCHANGE—30 ACRES GOOD LEVEL LAND, mile and one-half from town, surface water close, cash price $125 per acre. Will exchange for Los Angeles property.
J. R. BLAINE & SON,
831 Union Oil Bldg.
Main 6712. F2733.

FOR EXCHANGE—$1350 TRUST DEED FOR A small ranch or acreage, close in. Call VERMONT 814 after Sunday.

FOR EXCHANGE—WANTED, GOOD PLASTERING contractor to do work and apply part on a lot. See EDWARD, 201 N. Broadway.

FOR EXCHANGE—
Real Estate Miscellaneous.

FOR EXCHANGE—OR SALE.

6-room house in Glendale district, clear. $500 down, balance 3 to 5 years, straight mortgage; or will exchange for good property, clear.

4-flat apartments, new, all built-in features, private garage. Well located near W. Washington st. High ground. Want lot in Wilshire district as first payment.

Three houses in Tacoma, Wash. Modern, clear. Want lot in Wilshire district, or what have you?
D. P. FLORY,
530-32 Consolidated Realty Bldg.
6th and Hill sts. Los Angeles, Cal.

FOR EXCHANGE—

WANT ACREAGE FOR EXCHANGE.

We want improved and unimproved farm lands for residence properties in Los Angeles.

Submit complete details for prompt action.

ALFRED E. GWYNN CO., EXCHANGES,
309 Van Nuys Bldg.

FOR EXCHANGE—5 ACRES, 20 MILES EAST. A small house and barn, well located, $3500; equity $1700. Want equity in bungalow or cottage east or west.
12 lots out Sunset way, about $400 each. Want equities in any reasonable property for all or any part.
5-room bungalow in southwest, $3000. Will exchange for grocery stock of $1000 to $5000.
$2800 equity in 6-room house southwest to trade for furniture of small rooming-house or apartments.
10261 SMITH,
307 Title Insurance Bldg. Main 8506.

FOR EXCHANGE—$10,000, CLEAR, 160 ACRES IN Fresno.
$4000—Clear, 160 acres, Washington.
$4000—Clear, 160 acres, Texas.
$4000—Clear, 80 acres, Imperial Valley.
$4000—Clear, 40 acres, Perris Valley.
$10,000—Clear, 100 beach lots.
$1500—Clear, 10 acres in Delano.
$1000—Clear, 5 acres in Riverside.
$500—Clear, lot in Del Rey.
Owner will trade part or all for Los Angeles or eastern; would assume; might add cash. J. T. PETERS, 619 H. W. Hellman Bldg.

FOR EXCHANGE—INCOME PROPERTY, AT POMONA.
Want 20 or 30 acres, alfalfa ranch, for new apartment; income $75 to $90 per month. Lot 40x105. Building new, with two 3-room apartments, and three 2-room apartments; furnished up-to-date; latest disappearing beds, also 5 bathrooms; complete. Something good at $10,000; mortgage $3500, 3 years. Will assume equal amount. E. A. MORGAN, Room 19, State Bank Bld., Pomona, Cal.

FOR EXCHANGE—$1200 EQUITY IN BUNGALOW, West Jefferson st. Want vacant lot. $5000 equity Ocean Park; want rooming or apartment house. $15,000 vacant lots; want income. $16,000, 640 acres Antelope Valley; want city property. $4000 vacant lots, Wilshire district; want house. $8000 clear residence; want ranch Santa Ana or Monrovia way. $50,000 equity W. 7th; want eastern. $4000 clear 40 acres date land, Coachella Valley; want city. W. E. STOCKWELL, 304 Grant Bldg. A1953.

FOR EXCHANGE—A SPLENDID BUSINESS.
A Paying Automobile Agency.
Prominent garage with fine shops, doing a profitable business. Exclusive agency for popular cars; large sales; can be increased. Will invoice over $25,000. No pikers. Will take larger part in good property.
T. A. SHEPPARD & CO., 529 Security Bldg.

FOR EXCHANGE—$35,000, INCOME, CLEAR, FOR city or ranch. $45,000, apple orchard, clear, this year's crop, $15,000. Want city or beach. $45,000, orange grove, highly improved, clear, for city income. $75,000, apartment house for improved ranch to $40,000. Owners looking for real business, see
CHANDLER, 624 I. W. Hellman Bldg.

FOR EXCHANGE — WHAT HAVE YOU GOT TO trade for $60,000 worth of property, whole or part? Apartment lot on Hope street, 70x185; 10-room dwelling on Wilton place, near Wilshire, lot 70x125; 2 lots in heart of Venice; 8-room dwelling on Boyle Heights; 10 acres (cultivated) with artesian well at Mecca. Address Owner, O, box 579, TIMES BRANCH OFFICE.

FOR EXCHANGE—WE HAVE $40,000 WORTH OF good real estate contracts and first mortgages drawing 7 per cent., all well secured, also 75 acres of close-in San Gabriel Valley acreage at $600 per acre. Our client wishes to get piece of business property to $85,000. See Mr. Culley.
MANNING REALTY COMPANY,
710 Black Bldg., Fourth and Hill.
Main 3307. 60503.

FOR EXCHANGE—480 ACRES IN MARIPOSA county, one of the best ranches in the district; fenced, cross-fenced; wells, house, barn, corrals, blacksmith shop, orchard, 300 acres in cultivation. Price $20,000, clear. Want Los Angeles clear to $10,000. Any amount time on balance, 6 per cent.
A4177. RIGGINS, Union Oil Bldg.

FOR EXCHANGE—WE MAKE A SPECIALTY OF exchanges, city for country and country for city; can match the trade you are looking for.
See MR. VINCE, with
GILBERT-KIRBY CO.,
Main 5243. 307 Van Nuys Bldg. F3511.

FOR EXCHANGE—WE HAVE A VERY GOOD HOME in the southwest and the owner wants an orange grove from $10,000 to $20,000. Owner will make a quick deal. See Salesman No. 7 with
THE MONARCH,
F7789. 227 Security Bldg. Main 3528.

FOR EXCHANGE—40 ACRES, SANTA ANA WAY, near electric line, pumping plant, plenty water, about half in alfalfa, balance corn, truck; 18 cows, 3 horses, tools, implements, etc. Price $24,000; mortgage $11,000, 3 years. Want Los Angeles for equity; will assume some.
A4177. RIGGINS, 501 Union Oil Bldg.

FOR EXCHANGE—WILL TRADE ALL OR HALF interest in good and growing seed and poultry supply business for $1000 cash and good real estate or securities. Have other business taking my time. What have you? Address N, box 593, TIMES BRANCH OFFICE.

FOR EXCHANGE—
We have two good lots at Pomona and a number of good lots at Watts, which we will exchange for good nursery stock of orange and lemon trees.
Communicate with CROUCH & CROUCH,
315 Laughlin Bldg.,
Los Angeles, Cal.

FOR EXCHANGE—LATE MODEL 5-PASSENGER car or roadster, in exchange for my equity in good lot southwest. Must be in A-1 condition and at the right price.
HARRY H. CULVER CO.,
202 Hollingsworth Bldg.

FOR EXCHANGE—WHAT IS OFFERED IN CLEAR property for 300,000 acres best agricultural land on the Coast, price $1,500,000, mortgage $500,000, 10 years, at 4 per cent., release clause? This land is worth $10 per acre; in two years will sell for $25. Address P, box 146, TIMES OFFICE.

FOR EXCHANGE—HEADQUARTERS WE PROMPTly match ANY exchange, ANYWHERE. It costs you nothing to let us make you an attractive offer for your property. The logical place for CLEAN exchanges. THE REAL ESTATE EXCHANGE, 407 Chamber of Commerce.

FOR EXCHANGE — $10,500, INCOME CORNER property, north of Venice, near ocean. Want lots, house or acreage, $3000 to $5000, balance cash and terms. Also house and lot, $7500, same terms. ALLEN & IRWIN, 1507 Trolleyway, Venice, Cal.

FOR EXCHANGE—I HAVE LARGE FRONTAGE ON good street in beautiful location, close to car line, with two houses, garage, etc. Also established mercantile business. Total income about $500 per mo. Want ranch $21,000 clear, or ranch worth less and cash. Address S, box 212, TIMES OFFICE.

FOR EXCHANGE—ABOUT 100 CLOSE-IN BUILDing lots in San Diego, value $29,000, mortgage $7000. Adjoining high-class property now being developed. These lots have big enhancing value. Take clear Eastern for equity. Give complete details. SULLIVAN & MILLER, 660 Spreckles Bldg., San Diego.

FOR EXCHANGE—
I own $12,000 worth of stock in one of the best subdivisions between Los Angeles and the harbor; will eventually pay two for one. Will exchange as first payment on good residence in Los Angeles or Pasadena and assume a mortgage. Address N, box 594, TIMES BRANCH OFFICE.

FOR EXCHANGE—
Clear properties both city-country and eastern for exchange. Owners or exclusive agents bring in your property for a quick square deal. See A. J. CAREY. A3950. M6896. Harrington-Murphy Realty Co., 406 Title Insurance Bldg.

FOR EXCHANGE—FIRST MORTGAGE, $2350, AT 8 per cent. interest. Ample security on eastern property. Want Los Angeles Investment Co. stock or bungalow.
J. W. HACKWORTH, 501 Union Oil Bldg.

FOR EXCHANGE—WE HAVE SAN PEDRO PROPerty to exchange for Los Angeles and Pasadena; also Los Angeles property to exchange for Harbor property. FERL INVESTMENT CO., Ferl Bldg., San Pedro.

FOR EXCHANGE — WANT 30 TO 40 ACRES vineyard, prefer vicinity of Ontario; can offer first-class clear city to $10,000 and some cash.
F2227. J. C. NICHOLS,
Main 5193. 215 Mercantile Place

FOR EXCHANGE—160 ACRES NEAR COLORADO Springs, Colo. Price $3200, clear. Want Los Angeles or vicinity or L. A. Investment stock. WILL ASSUME. Address C. F. BRYANT, owner, 919 Sunset blvd., or call after 5 p.m.

FOR EXCHANGE—60 ACRES NEAR PARRIS, 1-4 mile shipping point, running water, fruit, alfalfa, want L. A. SOUTH 4504.

FOR EXCHANGE—$50,000 WALNUT GROVE, CLEAR. $50,000, city, CLEAR. Want brick apartment-house to $140,000. Owner's submit. Address N, box 504, TIMES BRANCH OFFICE.

FOR EXCHANGE — $12,000 ALFALFA RANCH. Want house to equal value. BRANDES, 618 Chamber of Commerce. A1838.

FOR EXCHANGE—B. F. GROVES CAN EXCHANGE your property. Call and see me. 330 TITLE INSURANCE BLDG.

FOR EXCHANGE—BEFORE DECIDING, SEE ME, I may have something better. G. ZOLL, 629 Citizens National Bank Bldg.

FOR EXCHANGE—
Have income property value $7500, income $58 per month; want vacant lots. Will assume. See George, with J. C. HOVIS & CO., 236-7 Bradbury Bldg. Main 8458; F5226.

FOR EXCHANGE—IF YOU WANT YOUR PROPERTY exchanged, mail me a full description, lowest price, what you want and I will match it. W. J. KELLY, 352 I. W. Hellman Bldg. 63109; Main 6771.

FOR EXCHANGE—MODERN 6-ROOM BUNGALOW. Very latest improvements. Close in. Southeast. For acreage. Address S, box 28, TIMES OFFICE.

FOR EXCHANGE—WANT LOTS FOR 12-ROOM flat. Rent $84 month. Clear. Price $11,000. OWNER, 639 Cypress ave.

FOR EXCHANGE—ONEONTA PARK, SOUTH PASAdena. Lot 112x168. Equity $3150. Lot on Sunset Heights. Equity $800. Want acreage or house and lot or what have you? F6467; BDWY. 3456.

FOR EXCHANGE—10-ACRE FULL-BEARING ORange grove, Upland. 274 acres San Joaquin alfalfa land. 320 acres Colorado. Also residence, finest residential district Colorado Springs. Exchange separately or together for Los Angeles or surrounding. LEVITT, 704 O. T. Johnson Bldg.

FOR EXCHANGE—
Real Estate Miscellaneous.

FOR EXCHANGE—FINE, NEW, MODERN 12-ROOM residence, Wilshire way, mahogany and oak finish, $20,000; want Altadena property or walnut grove.
Want good orange grove at Ontario or west of there for modern ten-room furnished residence, Hollywood, $13,500; might add new Cadillac auto.
400-acre alfalfa ranch, 200 inches water, 80 acres good stand alfalfa, 8-room house, barns, sells from $150 to $700 worth water per month; $50,000; want furnished apartments to $60,000 or $70,000. DELAVAN, 627 Bryson Block. A3536.

FOR EXCHANGE—HOTEL IN SMALL TOWN, 80 miles of Los Angeles, 50 beds. A real moneymaker. Price $12,500. Incumbrance $2000. Price includes real estate and furnishings. Will consider some exchange. Will not consider anything in excess of value of property or heavily mortgaged. Opportunity to make your stake. Good reasons for selling. Address ROOM 3, Turner House, Victorville, Cal.

FOR EXCHANGE—HOME RANCH, AT POMONA.
5 acres close in, on good street, solid to walnuts, peaches, berries, etc. 50-inch water right. 7-room house, just painted and papered, in good repair; 1½-story barn, chicken yards, corrals, etc. At $7500; mortgage $3200. Want city or some cash. Owner, E. A. MORGAN, Room 19, State Bank Bldg.

FOR EXCHANGE — FIRST MORTGAGE, 6 PER cent bonds, carrying stock bonus; secured on real estate, to exchange for Los Angeles Investment Company gold notes; also have forty acres of alfalfa in Salt River Valley, Arizona, and many other properties to exchange for gold notes. Ask E. F. McCOMBS, 736 Union Oil Bldg. or phone Broadway 5828, or A1505.

WANTED—LOT OR HOUSE AND LOT IN NEIGHborhood of Second and Van Ness. Offer good clear city, country or beach in exchange. Owners only submit. Mr. Manning.
MANNING REALTY COMPANY,
710 Black Bldg., Fourth and Hill.
Main 3307. 60503.

FOR EXCHANGE—240 ACRES, SAN DIEGO COUNty, dandy little ranch, 170 acres in cultivation, small orchard, 2 wells, tanks, windmills, 8 head horses, 2 cows. Price $18,000 clear. Want Los Angeles, about same value.
A4177. RIGGINS, 501 Union Oil Bldg.

FOR EXCHANGE—$4000 EQUITY IN MY DOUBLE house on W. Jefferson st., rents for $36 month; mortgage $1250. Also ½ acre, clear, near 80th, on Figueroa, $1250, total $3200. Want acreage near Los Angeles. Address B, box 222, TIMES OFFICE.

FOR EXCHANGE—60 FEET ON MAIN ST. BY 140 to alley, $7500 equity to trade for clear lot or house and lot. Here's a chance to trade your residence for coming business property.
AMBROSE L. HAMMELL COMPANY,
F2096. 629 Story Bldg. Main 5567.

R. R. ROGERS of CALKINKS INVESTMENT CORporation, 424-5-6 Central Bldg., will exchange your property and will post a $10,000 bond that deals will be carried through and a profit made to the owner, but we handle exclusive property only.

FOR EXCHANGE—WANTED TO EXCHANGE, MODern bungalow, 6 rooms, 2 sleeping porches, lot 50x150, located in the heart of Alhambra, 1 block from car, value $3000, $600 mortgage. Want ten or twelve-room house in Los Angeles, suitable for subletting. Address 1412 SECOND ST., Santa Monica, Calif.

FOR EXCHANGE—SEVEN-ROOM FURNISHED BUNgalow, Portland, Or., $2500, clear, one lot, Torrence, $1200; will trade for bungalow; 20 acres, Coachella Valley, about 1½ miles west Coachella, $4000; will trade for bungalow, Los Angeles.
PETERSON,
H. L. MILLER & CO., 204 Union Oil Bldg.
F3738; Main 6707.

FOR EXCHANGE—68 FEET ON GLADYS AVE., bet. 6th, 7th, one block from new S.P. depot, improved with two cottages; ripe for rooming house or hotel or auto service station; want two good houses or four bungalows to full value, $18,500.
M1107. C. M. CALDWELL CO. F5525.
511-515 Trust & Savs. Bldg.

FOR EXCHANGE—GRAND CHANCE; 10 ACRES OF choice land, plenty of water, on the Santa Ana car line, right at Harper Station; wants bungalow, cottage or vacant. What have you to offer? See H. C. DECKER, 452½ S. Broadway.

FOR EXCHANGE — I HAVE SEVERAL FINE properties, both city and country, to exchange for Los Angeles Investment Gold Notes, or stock.
A5012. A. H. BROWN,
Main 6547. 714 Merchants Trust Bldg.

FOR EXCHANGE—SAN DIEGO, CLOSE-IN VIEW lots. Want city or ranch. Address owner, N, box 470, TIMES BRANCH OFFICE.

FOR EXCHANGE—WE MAKE A SPECIALTY OF exchanges, city and country; can match any sized deal. See Mr. Wilson, with STANDLEY & CHESTER, 512-14 American Bank Bldg. Main 2010. F7968.

FOR EXCHANGE—REAL ESTATE; 10 ACRES IN Tulare county, worth $1600; also 3 lots in Beaumont, one with large garage on it, rented to steady tenant; wish to exchange all or in part for city property or new motor truck. Address OWNER, 2948 W. Pico st.

FOR EXCHANGE—80 ACRES EUCALYPTUS TREES, 3 years old, fine as you ever saw. Will make somebody lots of money. Owner lives in the East and might take Eastern if good. J. T. ZEEMAN, 901 Title Insurance Bldg.

FOR EXCHANGE — ON ACCOUNT OF SICKNESS owner will sacrifice fine business lot and building near Fourth and Main; $25,000. DECKER, 452½ S. Broadway.

FOR EXCHANGE—"YOUR PROPERTY FOR SOMEthing better—with cash." Ranches for city and city for ranches. Do business quickly. THOMAS DUGAN, 708 San Fernando Bldg. A4556.

FOR EXCHANGE—WANT NORTH, SOUTH, EAST, west. We will exchange your property.
J. N. GILLIES & CO.,
222 Story Bldg.

FOR EXCHANGE — ONE OR TWO BRAND NEW apartment house buildings, Westlake district. Want choice improved alfalfa and walnut ranches ($65,000 to $130,000) near Anaheim or El Monte. Will assume. Address O, box 471, TIMES BRANCH OFFICE.

FOR EXCHANGE—WANT FIRST-CLASS APARTment house building, $45,000 to $140,000; will give choice alfalfa ranch or orange land and assume; owners only. Address O, box 458, TIMES BRANCH OFFICE.

FOR EXCHANGE—ANY, OR ALTOGETHER, 10 TO 80 acres, Washington land, $200 per acre; property just west of Denver, $15,000; some Texas lots, $300 to $1500. Trade for anything, submit. 3939 INGRAHAM ST. Phone Wilshire 2162.

FOR EXCHANGE—10 ACRES IN CITY LIMITS OF Corona. Small house and barn, $3000, sell on easy terms or trade for city lots or Glendale. Owner, WEST 3481.

FOR EXCHANGE—SEVERAL CLEAR LOTS AT LA Grande Beach, $150 each. Want equities in lots, houses, acreage; what? Address S, box 206, TIMES OFFICE.

FOR EXCHANGE—WANT MULES AND GRADING outfit for city property, or would give elegant alfalfa land. Phones F5452; MAIN 1472. 816 Trust and Savings Bldg.

FOR EXCHANGE—WANTED, WILL EXCHANGE large equity north Wilshire lot for L. A. Investment stock. No commissions. Deal direct. Just values regulate both sides. Am owner. TELEPHONE 38131.

FOR EXCHANGE—$1600, CLEAR; 160 ACRES, UNimproved land, ½ way between here and San Francisco; will assume on 5 or 6-room cottage. Owners only. JAMES THOMPSON, 426 Mason Bldg.

FOR EXCHANGE—A. B. RUSSELL, 408 MASON Bldg., Fourth and Broadway. Exchanges exclusively. Satisfactory results quickly obtained. Call, write or PHONE F2350, MAIN 8107.

FOR EXCHANGE — $20,000, ORANGE GROVE; want city; $15,000, two city residences; want walnut grove. BENNER, 305 Union Oil Bldg. A3540; Main 5909.

FOR EXCHANGE—$15,000, 5½ ACRES, 66TH, near Vermont; want improved city. BENNER, 305 Union Oil Bldg. A3540; Main 5909.

FOR EXCHANGE—$5000, WHITTIER RESIDENCE, one acre, all in fruit; want city bungalow. BENNER, 305 Union Oil Bldg. A3540; Main 5909.

FOR EXCHANGE—BUSINESS CORNER ON PASAdena ave. and Avenue 26; will take L. A. Investment stock or clear real estate for equity. NIMMO REALTY CO., 6263 Hollywood blvd. Both phones.

FOR EXCHANGE—GOOD CLEAR LOS ANGELES, priced right; $36,700. Want good ranch, all equipped, about same value.
A4177. RIGGINS, 501 Union Oil Bldg.

FOR EXCHANGE—10 ACRES OF CLEAR LAND, worth $6000, 1½ miles from center of Pomona, for rooming house, apartment or hotel. Apply 525 L. A. INVESTMENT BLDG. F3288.

FOR EXCHANGE—OR SALE—WANT LOT CLEAR to $2500 for 5-room cottage, close in, good location. Phone, write or call, all week. MR. CRONIN, 335 Consolidated Realty Bldg. F5292, Main 2064.

FOR EXCHANGE—WHAT OFFER FOR CANADIAN wheat land? Farmers getting rich up there. Address O, box 537, TIMES BRANCH OFFICE.

FOR EXCHANGE—80 ACRES CLEAR NEAR PALMdale, and a first mortgage at 8 per cent., want house or offer. Address O, box 570, TIMES BRANCH OFFICE.

FOR EXCHANGE — A-1 INCOME PROPERTY; value $30,000, for alfalfa ranch near city.
BOWEN & HIGGINS, 412 Severance Bldg.
Main 6637; F3147.

FOR EXCHANGE—BEN WHITE WILL EXCHANGE your property. 304 BRYSON BLDG., Second and Spring. Member L.A.R.B.

FOR EXCHANGE—GOOD LOS ANGELES INCOME property for West Coast, Mexico, or Lower California. Address O, box 377, TIMES BRANCH OFFICE.

FOR EXCHANGE—WHAT HAVE YOU TO TRADE for a lot located at Cloverdale Heights? TELEPHONE 51831.

FOR EXCHANGE—SEVERAL GOOD ACREAGE propositions for city property, call and see us.
J. R. BLAINE & SON,
831 Union Oil Bldg.

FOR EXCHANGE—WE HAVE SEVERAL SPLENdid stock ranches to exchange. For fullest particulars see THE CHAS. A. MASH CO., 616-618 Citizens' Nat'l Bank Bldg. Main 450; F4587.

FOR EXCHANGE—WE CAN AND WILL EXchange your property to our mutual satisfaction. City for country, country for city; California for eastern. Let me prove it to you.
THE CHAS. A. MASH CO.,
618 Citizens' Nat'l Bank Bldg.,
Main 450; F4587. Third and Main sts.

BUSINESS INVESTMENTS—

WANTED—CAN YOU INVEST $40,000 OR ANY part of it on a guaranteed irrigation project? $65,000 already invested, returns of 6 to 1 guaranteed. Full particulars freely given. C. W. EVERETT & CO., 322 Higgins Bldg.

BEST PAYING MANUFACTURING, HAVING HIGHest standing, sound substantial enterprise needs services of active trustworthy person. Investment of $4250. Secondary consideration. No agents, curiosity seekers need answer. Address OWNER, S, box 239, TIMES OFFICE.

WANTED — PARTY TO INVEST IN GOING MFG. business; good business and large profit. Must be able to invest $6000. Address R, box 223, TIMES OFFICE.

GOING, PROSPEROUS, WHOLESALE MANUFACtory. Grown so rapidly, needs office and financial manager. Investment of $4000 not obligatory. Address OWNER, R, box 2, TIMES OFFICE.

STRONG, SOUND, SUBSTANTIAL, GOING MANUfactory, controlling coast trade, opening branch in San Francisco, offers exceptional opportunity to right party, having from $2500 to $6000, who can take active part in management. Close corporation. Address OWNER, R, box 200, TIMES OFFICE.

BUSINESS CHANCES—
Of Many Kinds Unclassified.

FOR SALE—DEPARTMENT STORE, IMPLEMENT store in good agricultural district. Pool hall, city paint, wall paper and art store, a great snap; two saloons, great opportunity for right party. Garage will exchange for city property. CHAS. F. SMITH, 417 Douglas Bldg.

$2200—BEST WHOLESALE AND RETAIL ICE cream manufacturing business, established 20 years.

$1000—Fine corner cigar stand on 5th, no fixtures to buy; receipts from $20 to $25 day; clearing $125 month.

$800—Best grocery, fruit and cigar stand on 5th, clearing $100 month.

$1900—Best poolroom on 7th, has 4 tables, 2-chair barber shop and cigar stand, clearing $200 month.

$750—Transfer business, has 2 1300-lb. horses, 4-ton new wagon, has steady work with wholesale house, making $125 month.

COLORADO REALTY CO., 327 S. Hill.

FOR SALE—

ATTRACTIVE PROPOSITION.

For a builder with a few thousand dollars cash; I have left in a tract of 198 lots, 85 large, level lots, with full-bearing English walnut trees on each one; About one-half of the tract is built up with attractive homes, costing from $1500 to $5000; street improvements in; gas, electricity; 5-cent car fare, fine schools, stores and churches in immediate vicinity; will also sell my 9-room modern residence, together with tract office; live man can do a good general real estate business and dispose of at least one modern bungalow each month on this tract. Owner, 319 S. HILL ST.

BEST GROCERY BUY IN SOUTHWEST; WILL INvoice between $4000 and $5000. Clears over $300 monthly. Rent $35 month. Three-year lease.

Restaurant, on Figueroa, $1500; fine location and a money-maker.

High-class restaurant, in Santa Cruz, $4000. Liquor license. Big business. Snap.

Cafeteria, in Long Beach, $2500. Best location in town. Chance to make big money.

If you want to buy or sell a business, see
FORSYTH,
228 Douglas Bldg., Third and Spring.
A3128, Main 14.

FOR SALE—A GROCERY STOCK, VALUE ABOUT $3000, in new building, with 4-year lease, in Tropico; location A-1; owner going East.

A Southern California nursery, comprising ten acres very valuable land. Last year's business amounted to nearly $50,000, of which over $11,000 was clear profit. Owner had no practical experience in the nursery business. Price $30,000; will sell on easy terms; might accept some good income property.

AUGUSTUS V. CURRY.
531 Consolidated Realty Bldg.
Phones: Home F2845; Main 5016.

CASH REGISTER BARGAINS—
Not in the trust.

New small size total adder register, $27.50; full size total adder, 5 cents to $9.95, warranted same as new at $35; full size detail adder at $25. One of those $185 computing scales, same as new, at $75; Multiple drawer National Register, different drawers for different clerks, a dandy at only $110; the Golden Gem adding machine, new, at $10. Cut prices? Well, yes. We trade for others. The Bargain House, J. B. WALLER, 643 South Spring.

MOVING PICTURE THEATERS—

$2500, southwest, earning $40 weekly. Small cash will handle.

$2900, downtown, pictures and vaudeville, earning $150 weekly. East of Main street. A rare opportunity.

$2750, southeast. Owner has to leave city and will sacrifice.

Three other theaters, $700, $1500, $2000.

HAINES & JACOBS,
616 L. A. Investment Bldg.

WANTED—QUICK—

Good real estate partner with $1000 or more to purchase an interest in the business. Have just secured two exclusive sale contracts, best tracts in and around Los Angeles, worth when sold $150,000. Have foreign representative, colonists coming now to purchase 10 and 20 acres, 500 to 1000 in body. Expect largest real estate business in California. Best references. Address S, box 59, TIMES OFFICE.

FOR SALE—MOTION PICTURE AND VAUDEVILLE theater seating over 700; best paying, lowest rent and best lease in California; $5000 cash will handle this; balance easy terms, or will take part in clear Los Angeles real estate. This theater pays $150 a week net. Address N, box 343, TIMES BRANCH OFFICE.

BAKERY AND CANDY STORES ONLY—

Our best offer this week is a first-class bakery, fully equipped, with stock on the floor worth $1000. For quick sale $600.

Used and new counters, showcases, soda fountains, bakers' machinery and tools for sale on easy terms.

BAKERS' AND CONFECTIONERS' SALES BUREAU,
426-8 Mason Bldg. M. A. BLEY, Mgr.

ATTENTION HOTEL MEN! CHICAGO BUSINESS man to protect himself on loan has taken over and now operating 150 room modern hotel in Chicago, best part of city. No cafe. Represents $40,000 investment, 20-year lease; will net from $7000 to $10,000. No time to manage. Will sell $10,000 cash and take balance in farm lands or other real estate. No brokers. Address HOTEL, 401 Kesner Bldg., Chicago.

FOR SALE—AUTOMATIC TEN-PIN ALLEYS, NO pin boys, rolls 30 balls for 5c, a safe, sure, easy, money-making business, patronized by the best people everywhere. Clubs being formed all over Southern California. I give exclusive territory. A small payment down and the balance in ten easy payments. Catalogue free. Address A. L. UTZ, Coast Agent, Rialto, Cal. Warehouse in Los Angeles.

FOR SALE—WANTED—ABOUT TEN OR TWELVE parties with capital ranging from $200 to $500 to associate themselves with a profitable proposition where money is secured. Organization of firm reputation and unquestioned integrity behind same. References exchanged; fullest investigation offered. Address M, box 341, TIMES BRANCH OFFICE.

WANTED—GENTLEMAN OR LADY TO JOIN ME in handling a sure money enterprise, requiring $1250. Handle your own money. I want only share of profits. Can earn back full amount invested first week and assures excellent profit every week. Clean cut proposition, dealing with best classes only. You can take active interest or invest your money and take share profit. Unusual opportunity. For interview address R. S., box 562, TIMES BRANCH OFFICE.

FOR SALE—SNAP—

Picture theater, downtown, 500 seats, 10c admission; the show that has the business, and making the money; long lease, cheap rent, fine location, $2000; this show will stand investigation and is a bargain. Come see OWNER, and show, HESKETT REALTY CO., 606 Story Bldg., Broadway and 6th.

WE WRITE STRONG ADS. FOR MERCHANTS IN all lines of trade, that will bring quick results and put life and activity in your business. GENERAL SALES MANAGING COMPANY, 701 H. W. Hellman Bldg. Phones: A5664 and Main 3746.

FOR SALE—DO YOU WANT A GOOD BUSINESS and a cozy home for a small amount of cash? Lot 50x157, improved with cozy three rooms and screen porch bungalow, barn, artesian water, fruit, grapes, etc. A shoe repair shop doing good business. Only one in the city. All for $825. C. H. GOODWIN, El Monte, Cal.

FOR SALE—OR EXCHANGE, KODAK SUPPLY AND finishing business, supplied with large safe, fine cash register, cameras and some extra fine lenses, centrally located and doing a nice business; have government appointment and will sell or trade for clear lots; might consider part cash, balance terms to suit. If you are looking for a snap, see this at once. Apply VINCENT PHOTO CO., 308½ S. Spring.

$800 WILL GIVE YOU ¼ INTEREST IN A straight wholesale business that will absolutely clear $25 to $50 a day, balance can be paid from profits. Don't answer unless you have cash money, and mean business. "Details" at interview only. Address O, box 555, TIMES BRANCH OFFICE.

I HAVE A CLEAN CUT BUSINESS PROPOSITION; want a man of the same type to associate with me on equal basis. Must have $3000. This business is of unusual character, offering a sound, active future with very big and sure returns. Call after 10. 515 WILCOX BLDG.

A MANUFACTURING CONCERN WILL SELL 8 PER cent. preferred stock and give bonus of one share of common at par, $1. Guaranteed by gold bond. Common stock should pay 20 per cent. Strictest investigation. Business exceeds capital. 503 CON. REALTY BLDG.

WANTED—

Gentleman or lady with merchandise or money to open hat or millinery store, sporting goods, tailor or other merchandise. Have fine location, main floor, P. E. building near front entrance. Call room 101, or PHONE Broadway 271, today.

FOR SALE—CORNER GROCERY, GOOD LOCATION, fixtures about $650; stock will invoice about $2500; must be sold this week. Phone SOUTH 914.

FOR SALE—GROCERY, $2500, OR WILL EXchange for small ranch; one of the best buys in L. A. See Owner. Address R, box 134, TIMES OFFICE.

BARBER SHOP—OWNER GOING BACK TO NEW York City; one of best shops in city; doing nice business; $450 takes it. See H. REICHARD, 2620 N. Broadway. East 623.

FOR EXCHANGE—$2500 STOCK OF SHOES FOR real estate of almost any description, in or near city; an opportunity for some one to start a shoe store; property must be clear. Address R, box 13, TIMES OFFICE.

GROCERY STORE — ON ACCOUNT OF SICKNESS must sell this business at once; fine location and doing a nice business. See H. REICHARD, 2620 N. Broadway. East 623.

FOR SALE—FIRST-CLASS LAUNDRY ROUTE, with one of the best laundrys in city; commission amounts from $35 to $40 per week profit. $1300 is the price. This also includes a good automobile. Address S, box 298, TIMES OFFICE.

FOR SALE—

Grocers, attention; butcher outfit, $250, complete, and installed, including refrigerator, counter, with marble scales, racks, meat blocks, tools, etc. CITY REFRIGERATOR COMPANY, 37th st., one block east Long Beach ave. Take Watts car.

$2000 INVESTED NOW IN A BUSINESS WHICH has been thoroughly proven will return $5000 annually. Guaranteed. For particulars address R, box 54, TIMES OFFICE.

WANTED—TERRITORIAL AGENTS WITH GOOD credentials to handle $30 bungalow furnace. Exclusive territory not for sale, but given only to representatives with good local prestige.

BUNGALOW FURNACE CO.,
1113 S. Hill st.

FOR SALE—MEAT MARKET IN BACK OF GROcery, doing good business, real snap. Must be sold Monday. No fixtures to buy. Call 120 S. AVE. 64. First comer gets it.

FOR EXCHANGE—A GARAGE AND MOVING PICture theater at Corona, including good lease. Value $5000. Want to exchange for property in or near Los Angeles.

KOSTER & PARKER,
724 H. W. Hellman Bldg. A5462, Main 4445.

BUSINESS CHANCES—
Of Many Kinds Unclassified.

BANK APPRAISED AT $80,000—
CAN BE HANDLED FOR $12,000 OR $15,000 CASH.

One of the finest bunches of lots in the city of Los Angeles. The closest-in and ripest for sale or development. Location positively unsurpassed. Improvements all in. Practically surrounded by park.

Owner cannot handle same and will sell at a great sacrifice. Wants $12,000 or $15,000 cash, balance very easy terms. The business firm or person taking this property can make over 200 per cent. on the amount required to handle it. For further particulars apply Monday. Advertiser, address R, box 156, TIMES OFFICE.

WANTED—PARTY WITH $2000 CASH TAKE half interest in large established poultry business. Large stock, plenty of shade and water. Beautiful home on car line and boulevard. Need help to handle trade. Address N, box 582, TIMES BRANCH OFFICE.

FOR SALE — STOCK OF GROCERIES; INVOICE about $1750 on a good Moneta avenue corner. Cheap rent, established 4 years. Doing fine business.

Tailor shop, cleaning and pressing. Good location on Ninth street. Doing good business. $600.

Small stock of groceries and confectioneries on 52nd street, $700.

HENRY J. LOEB.
357 Title Insurance Bldg.
10261. Main 8506.

FOR SALE—AT ONCE, ONE OF THE OLDEST, best-located, best-advertised restaurants in city; good lease; comparatively new building; steady patronage day and night; everything in good condition. Net profit last month $575. This is no dump and will stand closest investigation. Present owner well known and am not going away. It takes cash to handle. Owner. Address S, box 48, TIMES OFFICE.

FOR SALE—

CULVER CITY.

The new live town between Los Angeles and Venice offers wonderful opportunity for druggist, hardware, bakery and laundry. Call for free trip.

HARRY H. CULVER COMPANY,
2nd floor Hollingsworth Bldg.
Phones 60632; Main 8045.

WANTED—RESPONSIBLE PARTY WITH REASONable amount of capital to manufacture and place on the market a staple and salable article. Complete control of the Pacific Coast. Guaranteed salary. CHAS. N. GREEN, 234 Byrne Bldg.

FOR SALE—FORCED TO SELL. BEAUTIFUL BUNgalows of 6 and 7 rooms. Strictly modern in every way. Beautiful asphalt streets, palms and flowers. Beautiful park two blocks from these houses. See these and make us an offer.

W. H. EPPLEY, with
T. M. MILLER CO., 205 Mercantile Place.
F4978. Broadway 1190.

$1500 PURCHASES CASH GROCERY AND DELICAtessen; receipts $50; low rent; apartment-house district; your opportunity. UNITED REALTY, 453½ South Spring.

FOR EXCHANGE—OR SALE. GARAGE IN ONE of the best locations in the city, long lease; well established and paying large annual net income on $60,000; want cash or part cash, balance clear, or nearly clear, income or improved ranch property; principals only. Address N, box 508, TIMES BRANCH OFFICE.

$3000—GROCERY, MARKET AND BAKERY, FULLY equipped, sell $100 daily, at invoice. Will give terms or take real estate. See RYAN, 101 San Fernando Bldg.

$25,000 YEARLY TO MAN WHO WILL JOIN NEW company as officer and invest $5000. No mining scheme. Investigate this and become independent. Address O, box 557, TIMES BRANCH OFFICE.

FOR SALE—GROCERY—IF YOU HAVE $2500 FOR good live store, call, see this place. Can show books that we do the business; will sell at invoice. Business now earning $140 per month. Time taken up with ranch; no agents. Boyle 3709; 41418. 209 SAN BENITO STREET.

GOOD-PAYING BUSINESS FOR LADY OR GENTS in exchange for 1000 shares of L. A. Investment stock. Address S, box 68, TIMES OFFICE.

BUSINESS MAN OR WOMAN WITH $1000 FOR active interest in wholesale business, $200 per month, money secured. Address S, box 69, TIMES OFFICE.

WANTED—SOMETHING TO SELL BY MAIL. EXpert sales agent will consider proposition at night. Give details in first letter. Address S, box 264, TIMES OFFICE.

FOR SALE—MOVING PICTURE THEATER, $2200. Terms. Will guarantee $40 weekly net profit. 700 feet beautiful theater in suburbs, $7500. 400 feet theater, clearing as high as $125 weekly, $3000. Confectionery, near theater, $650. SPEAR, 406 Chamber of Commerce. Main 3861.

FOR SALE—WELL ESTABLISHED POULTRY AND egg business, half or whole interest. Small capital. Owner has other business. PHONE 24727.

FOR SALE—A BARGAIN; GROCERY, CIGARS, soda fountain, stationery. Phone BOYLE 664.

WILL TRADE ALL OR HALF INTEREST IN GOOD and growing seed and poultry supply business for $1000 cash and good real estate or securities. Have other business taking my time. What have you? Address N, box 592, TIMES BRANCH OFFICE.

A FEED MILL IN LOS ANGELES WITH ESTABlished brands of poultry feeds and proprietary articles at good profit. Will lease at reasonable rent and would supply part of capital to run the business if wanted by good capable business man. Address O, box 477, TIMES BRANCH OFFICE.

FOR SALE—NICE CONFECTIONERY STORE IN Pomona. Will sacrifice; party going East. PHONE 3391, Pomona, Cal.

FOR SALE—GOOD HARDWARE BUSINESS AT Washington and Main street. Call 1843 SO. MAIN ST.

WANTED—IDEAS; WRITE FOR LIST OF INVENtions. Our four books sent free. Patents secured or fee returned. VICTOR J. EVANS & CO., Washington, D. C.

GOOD OPENING FOR DRUG STORE, GROCERY OR furniture. Fine new building, corner Main street. Free rent to start. H. C. DEMING, Redlands, Cal.

USE YOUR SPARE TIME TO BUILD UP A MAIL order business of your own. We help you start for a share in profits; 27 opportunities. Particulars free. MUTUAL OPPORTUNITIES EXCHANGE, Buffalo, N. Y.

JEWELRY REPAIR SHOP IN NICE SMALL TOWN, only one; old business proprietor died. Executor will sell cheap, good chance. Address T, box 238, TIMES OFFICE.

PICTURE THEATER, NO COMPETITION; IN TOWN of 3000. Will earn $150 a month. $500 will handle. JACK E. CLOYD COMPANY, new address 617 South Hill.

IF YOU WANT A PICTURE THEATER, GROCERY, cigar, pool hall, rooming house, or any kind of business, call for inside prices., RYAN, 618 San Fernando Bldg.

I MADE $50,000 in five years with a small mail order business; began with $5. Send for free booklet. Tells how. HEACOCK, Lockport, N. Y.

MONEY—EUROPEAN CAPITAL FOR INVESTMENT in attractive enterprises. Address BANKERS' ALLIANCE, 125 High Holborn, London, England.

FOR SALE—DRUG STORE IN APARTMENT HOUSE district, good business. Address P, box 218, TIMES OFFICE.

DRY GOODS STORE INCLUDING VALUABLE lease, in good solid town. New stock and good proposition for quick sale; about $3000 stock. Address P, box 57, TIMES OFFICE.

WOMAN'S GARMENT-MAKING BUSINESS, CAN BE run by lady; good paying proposition. Owner going into jobbing business. About $1000 required. Address T, box 227, TIMES OFFICE.

$275 WILL BUY A NICE CIGAR STAND, GOOD opportunity for man and wife. Reason for sale sickness, cheap rent, long lease. 110½ N. MAIN.

$300 A MONTH PROFIT GUARANTEED ON NEW, large, modern picture show; no competition. Can't be duplicated. JACK E. CLOYD COMPANY, new address 617 South Hill.

FOR SALE — RESTAURANT, TERMS. GOOD LOcation between Main and Spring, on 2nd st. Phone BROADWAY 5022. Call for proprietor.

WANTED—CLOSE-IN LOCATION FOR CAFETERIA, have new equipment to install at once. BOX 296, POMONA, CAL.

FOR SALE—HORSE, HARNESS, COVERED WAGon, butter, milk, egg route; $125 if sold today. Call 2589 PICO ST., 4 p.m.

BARGAIN—CAFE, BEST TRADE, NEW AND clean. Cost $1500. Will take $700 now. Prosperous city. H. J. COTTON, Corona.

FOR SALE—HAIR STORE AND TOILET PARLORS, centrally located, long lease, established trade; will sell at invoice price. Address VM, box 273, TIMES OFFICE.

FAMILY LIQUOR STORE. OLD BUSINESS, DOing good trade with regular customers. Owner called away from California. Will sacrifice. Address T, box 235, TIMES OFFICE.

FOR SALE—OLD ESTABLISHED NIGHT WATCH business in high-class residence district. Good investment, price reasonable. Address R, box 245, TIMES OFFICE.

MOVING PICTURE THEATER, WELL ESTABLISHED AND GENUINE PRODUCER; LONG LEASE; PRICE REASONABLE. SEE MR. AMES, 500 N. MAIN ST.

FOR SALE—OR TRADE—MAPLE BOWLING ALley and pool hall, opposite postoffice. 101 E. MARKET.

FOR SALE—NEW AND SECOND-HAND FURNIture store, good location. Address P, box 138, TIMES OFFICE.

REAL BARGAIN, GROCERY STORE, WILL INvoice or lump for $1150. Good fixtures, and easy rent. Hurry for this one. BAKER & PORTMAN, 430 W. 6th st.

$200 AT 6 PER CENT. INTEREST ON $400 BUYS a nice confectionery worth $1000; located in theater building; rent $30 per month. Telephone owner, MAIN 2541.

FOR SALE—STATIONERY, TOYS AND NOVELTIES, fine holiday trade. Busy suburban location, $11.00. Address S, box 85, TIMES OFFICE.

FOR SALE—OR EXCHANGE—HOME BAKERY ON 12th, near Main. Good stand, $500. MILLER REALTY CO., 628 Hollingsworth Bldg., F7729.

IF YOU WANT A GROCERY STORE, DRY GOODS store, rooming house, or apartment-house, for cash or exchange, see CONNELLY, 418 Chamber Commerce.

MILLINERY BUSINESS, CENTRAL LOCATION, fine store, small investment, good for two ladies. Sickness cause of selling. Address T, box 296, TIMES OFFICE.

GOOD OPPORTUNITY FOR LADY WITH $750 TO get into an established business. Call at No. 811 W. 7TH ST., for particulars.

$3000 CASH GROCERY AND MARKET AT INvoice, doing over $100 daily sales, all new stock. See BOLTON, 618 San Fernando Bldg.

DRUG STORE FOR SALE—STOCK AND FIXTURES invoicing $3650 for $2500. Must be sold by December 1. Address S, box 250, TIMES OFFICE.

FAMILY PICTURE THEATER, CLEARING $30 weekly, fully equipped, good lease, $900. See RYAN, 101 SAN FERNANDO BLDG.

FOR SALE—A GOOD ESTABLISHED BUSINESS, man is going East. Will sell very cheap. PHONE F7975.

WANTED—PARTY WITH $2000 TO TAKE INTEREST in new motion picture company. Full investigation solicited. Address B, box 57, TIMES OFFICE.

FOR SALE—AT A BARGAIN, A STORE DOING A good business, cigars, candies, soda fountain and periodicals. See PROPRIETOR, 724 W. 3rd St.

BUSINESS CHANCES—
Of Many Kinds Unclassified.

FOR SALE—

TOWNSITE

Fifty thousand profit in 12 months. 155 acres subdivided into 1200 lots, all ready to put on the market; 4 large store buildings being built at present time on main line of Western Pacific, in center of beautiful clover valley, Nevada, the gateway to Ruby and Independence Valley. Two million acres tributary to the town; price $150 per acre; $5000 cash will handle; 20 miles from any other trading point. Address T, box 166, TIMES OFFICE.

WE ARE STORE SALES MANAGERS. LET US promote a sale for you that will bring immediate results and turn your merchandise into cash. GENERAL SALES MANAGING COMPANY, 701 H. W. Hellman Bldg. Phones: A5664 and Main 3746.

IF YOU WANT TO PUT NEW LIFE AND ACTIVITY INTO YOUR BUSINESS WE ARE STORE SALES MANAGERS WITH NEW AND PROGRESSIVE METHODS THAT WILL BRING QUICK RESULTS AND TURN YOUR MERCHANDISE INTO CASH.

GENERAL SALES MANAGING COMPANY,
701 H. W. HELLMAN BLDG.
PHONES. A5664 AND MAIN 3746.

FOR SALE—AT A SACRIFICE.

Cleaning, pressing and tailoring business. Well established. Good location. Must sell. Good reason for doing so. Very little money will swing it. Cash, easy terms, secured notes, or will exchange for, what have you? Address S, box 174, TIMES OFFICE; or call 526 W. 6th st. 9 to 12 Sunday.

WANTED—CAPABLE, RELIABLE MAN TO INvest $5000 to $10,000, one-fourth to one-half interest in brick and tile manufacturing business and to manage city office. Machinery installed. Need more capital. Have large shale beds. Ideal location. Sure, staple business. Investigate. Address SUNNYSIDE BRICK & TILE CO., San Diego.

PARTNERSHIP—PAYING BUSINESS; FURNITURE store; established trade; reliable concern; business growth demands additional man; small expenses; large profits, receipts as high as $60 daily; plenty of business for 2 men; investigation invited; responsible parties only. Price $500. GLOBE REALTY CO., 114 S. Spring.

A SOLID BUSINESS PROPOSITION; AN UNUSUAL opportunity; backed by years of experience; pleasant work; congenial hours; no canvassing; experience unnecessary; business expansion calls for additional man; thoroughly reliable concern; excellent reputation; only responsible parties considered; references exchanged. Investment required, $500. GLOBE REALTY CO., 114 South Spring.

FOR SALE—AUTOMOBILE MANUFACTURING AND repair business. Make tops, bodies, cushions, seat covers, springs, do painting, etc. Splendid business in best town outside of Los Angeles. Will net $5000 a year. Price $7500. If you want to step into a thriving business, address promptly, N, box 471, TIMES BRANCH OFFICE.

FOR SALE — PROMINENT OLD ESTABLISHED CAFE, WITH CLASS A LIQUOR LICENSE; LOCATED IN BUSY RETAIL DISTRICT, DOING $15,000 A MONTH BUSINESS; GOOD REASON FOR SELLING; ONLY THOSE WITH BUSINESS INTENTION CONSIDERED; NO AGENTS. ADDRESS XN, BOX 178, TIMES OFFICE.

WANTED—OKLAHOMA LAND IN EXCHANGE FOR one of the best grocery and markets in Northeast Pasadena. New stock and fixtures, including meat market, large new refrigerator, horse, wagons, etc. Long lease and cheap rent in new building. A live business in the most rapidly growing section. A quick deal. Come at once.

H. F. WATSON,
1250 North Lake avenue, Pasadena.

FURNITURE BUSINESS, CLEAR STOCK, IN NEARby industrial town, a money-maker, and a good future. Fine paying rooming business, with furnishings included, rooms pay store rent and nice profit besides. Horse and wagon also included. Good reasons for selling, worth investigating. Price $2000 cash. Address O, box 562, TIMES BRANCH OFFICE.

GROCERS, ATTENTION—

For Sale—One of the best-paying grocery stores and butcher shops in the southwest section of the city. Owner has other business which requires his attention. Have party who will rent butcher shop in case buyer does not care to handle. Will take $1600 or invoice; $1200 cash. Call VERMONT 3016.

FOR EXCHANGE—DOWNTOWN CAFE DOING A good business, worth $3000. Will trade for anything anywhere. Owner unable to give personal attention to management only reason for offering this exceptional opportunity for some one to get hold of a good business. See Mr. Culley.

MANNING REALTY CO.
710 Black Bldg., Fourth and Hill.
Main 3307 60503.

$7500—MOVING-PICTURE SHOW, HEART OF city, 9-year lease, $350 rent. You can have trial at this house and guaranteed to be clearing $150 per week.

$2750—Moving-picture show, suburban, 5-year lease; $60 rent. This is the best bargain in the city. Will sell this week.

W. H. REES & CO.,
231 L. A. Investment Bldg.

AN EXCEPTIONAL OPPORTUNITY IS OFFERED to a party with about $4000 to go into an old established general mercantile business in the suburb of Los Angeles. Will stand the strictest of investigation. For further information address Owner, P, box 241, TIMES OFFICE.

WANTED—PARTY WITH $8000 CASH TAKE INterest in large spineless cactus nursery. Have 25,000 plants, growing nursery, located 25 minutes' ride from center of city. Large and quickest money-making proposition in the West. Money secured. References exchanged. Address N, box 580, TIMES BRANCH OFFICE.

GROCERY—$4000, CLOSE-IN, SOUTH, RECEIPTS $100 daily, no competition near, long established business. Good neighborhood. Auto delivery truck included.

$1650, grocery, south. Doing good business, cheap rent. Small cash will handle. Three living-rooms.

HAINES & JACOBS,
616 L. A. Investment Bldg.

FOR SALE—LEASE AND EQUIPMENT OF GArage on W. Pico st., doing good business; floor space, 100x150; two entrances, display window, office fully equipped; Simplex auto, 45-h.p. machine shop; machine run with electricity; oil tanks, gas tanks, etc. Will sell very cheap for cash if sold in three days. GLYNN, 400 Grant Bldg.

FOR SALE—DO YOU WANT A BUSINESS FOR $525 that you can take your investment out of within a few months and will net you monthly over $200, permanently? Address R, box 37, TIMES OFFICE.

FOR SALE—FURNISHINGS AND LEASE OF ONE OF Los Angeles' four finest apartment houses. Best Westlake corner. Long low lease. If you have cash or clear real estate and want a fine income, trade me. Give this an investigation if you have the goods. Address O, box 335, TIMES BRANCH OFFICE.

IF YOU ARE LOOKING FOR AN OPPORTUNITY to get into the real estate business there is an unusual opportunity to buy half interest of the controlling interest or the controlling interest in a going company with large subdivision well under way. Address N, box 555, TIMES BRANCH OFFICE.

FOR SALE—GROCERY STORE IN THRIVING town of 1200. Only one competitor. Meat market included. Rare chance for man who understands the business. Heavy business can be done in feed and grain. Must sell at once. Address J. E. NELSON, Bellflower, Cal.

$2000, PICTURE AND VAUDEVILLE HOUSE, fully equipped, heart of this city, 750 opera chairs, 5 year lease at $400. This lease will be worth $10,000, in one year; for inside prices on any house in Southern California see RYAN, 101 San Fernando Bldg.

NICE JOBBING BUSINESS, NEEDS PARTNER with $2500, something substantial and solid. Capital and man needed to care for growing trade. Will show good man good opening. Address T, box 234, TIMES OFFICE.

FOR SALE—GROCERY DOING A GOOD CASH business, well located and well established, nice modern living rooms in connection. Cheap rent. Phones: MAIN 2710; HOME A2276.

WANTED—LADY OR GENTLEMAN PARTNER IN moving picture show to handle cash, am operator. Run every night. Your price is mine if suited. Room 362 P. E. Bldg. Or address R, box 204, TIMES OFFICE.

FOR SALE—GROCERY STORE DOING $1400 CASH business monthly, cheap rent, exceptional chance on investment of $1000. See IRVING TURNER, 253 South Los Angeles st.

WILL EXCHANGE $2000 CIGAR STORE; BIG stock; center of Spring; want L. A. Inv. Gold Notes, face value. THOMSON, COAST REALTY, 138½ S. Spring.

GROCERY, $3500, DOING $80 DAILY, BUSINESS, 90 per cent. cash; splendid location, brick building, cheap rent; might consider clear lot as part payment. LARSON, 318 Grant Bldg.

FOR EXCHANGE—OR SALE — ESTABLISHED paying automobile supply and vulcanizing works, reliner factory, second-hand tire business, will pay from $200 to $500 per month. Will invoice about $2000. Cash price $1000. Sickness reason for selling. Submit exchange offer for quick deal. Call at 1530 W. PICO ST. Phone 21752.

FOR SALE—AN UP-TO-DATE CORSET SHOP.

On account of other business, owner will sacrifice a paying proposition. Any business woman can handle. Present owner will instruct buyer in the details. See DECKER, 452½ S. Broadway.

FOR SALE—SMALL GROCERY. MAN AND WIFE can handle. Reasonable rent; living-room adjoining. $400 will buy. 411 E. 8TH ST.

FOR SALE—SMALL GROCERY DOING GOOD cash business. Reason for selling, sickness. 1167 SUNSET BLVD. Broadway 1270.

FOR SALE—CASH GROCERY CLOSE IN. WILL invoice about $3000. No trade. Call OWNER, F4575, Broadway 4166.

$2000 BUYS COMPLETE CONFECTIONERY STORE. $10,000 a year business. $32 rent. Fine location. ROSS & WAITE, 710 S. Hill st. A3286.

$600 CASH, BALANCE TERMS, POOLROOM, barber shop, 3 new tables, 2 chairs, cigar stand. New location; 8 years' lease, good business. Have other business that demands my attention. Call 725 W. 59TH PLACE. Vermont Heights car.

$700 REQUIRED, PARTNERS, PRIVATE OR working, growing shade trees. Big profit. 9000 growing. Vermont 3444. 921 W. 63RD.

FOR SALE—HAVE SEVERAL SALOONS CLOSE IN. Can be bought reasonable. L. F. BECKER, 221 Byrne Bldg.

$1100—DELICATESSEN AND STORE. RECEIPTS $15 to $18 daily, good lease, rent $25. No agents. 2802 S. GRAND, after 2 p.m.

FOR SALE—A GOOD RESTAURANT AND LUNCHroom, good location. Price $550. Call ROOM 202 INTERNATIONAL BANK BLDG., Spring and Temple. Phone F3374.

RESTAURANT FOR SALE—A GOOD PAYING SMALL restaurant, newly equipped, just right for man and wife. Cheap, part terms. HOME CAFE, 2700 W. Pico, corner Fedora.

CORPORATIONS — ESTABLISHED HOUSE WILL consider furnishing additional capital to going concerns. Also projected enterprises indicating good earning power. Commission basis. Address, full particulars, BOX 976, New York.

OAKLAND'S FINEST RESTAURANT WITH BAR for sale. Best location in city. Long lease. Cheap rent. Seating capacity 225. Annual receipts $50,000. Will stand closest investigation. No agents answer or call. Address 903 WEBSTER ST., Oakland, Cal.

BUSINESS CHANCES—
Of Many Kinds Unclassified.

AN ESTABLISHED BUSINESS, FIVE YEARS OLD, PAYING FROM $8000 TO $10,000 ANNUALLY. NO COMPETITION, HIGHEST KIND OF INDORSEMENTS, MOST AGREEABLE OCCUPATION POSSIBLE, ASSETS $8000; NO LIABILITIES. FOR SALE FOR $8000. OWNER IS WEALTHY AND RETIRING FROM ACTIVE LIFE. PURCHASER NEED NOT HAVE ALL CASH, BUT THE BALANCE MUST BE SECURED. THIS IS IN EVERY WAY A SOUND INVESTMENT. SO PLEASE DON'T TAKE UP MY TIME UNLESS YOU MEAN BUSINESS. ADDRESS S, BOX 135, TIMES OFFICE.

WILL GIVE EXCLUSIVE RIGHT ON CARBO Steel Posts in Imperial Valley to party only able financially to carry stock. A wonderful money maker for that territory. Only those who have had good sales record in past need apply. Sales to be made direct to user. ADVANCE DEPT., CARBO, Chicago Heights, Ill.

GRAND TRUNK PACIFIC RAILWAY NOW OFFERing lots in Smithers, first freight and passenger division headquarters, east of its Pacific Coast terminus, Prince Rupert. Center of rich agricultural and mineral section. Official railway town. Responsible agents wanted. Write for full information. Official agents, ALDOUS & MURRAY LIMITED, 631 Birks Bldg., Vancouver, B. C.

FOR SALE—LEASE AND FIXTURES, SUITABLE either for ladies' or gents' tailoring. Splendid opportunity for the right party. A. J. WARNER TAILORING CO., 204 Merchants' Trust Bldg.

FOR EXCHANGE—CHOICE IMPROVED AND UNIMPROVED VENICE PROPERTY, AMOUNT OF $10,000, CLEAR OF INCUMBRANCE. WILL EXCHANGE FOR STOCK OF CLOTHING, FURNISHING GOODS, AND SHOES, AND GIVE OR TAKE CASH DIFFERENCE. FOR INSPECTION OF PROPERTY SEE JAMES M. HARDMAN, 4 TROLLEY WAY, OCEAN PARK. HOME PHONE 4256.

CAFE IN BEST TOWN IN SOUTHERN CALIfornia, high-class fixtures, original cost $5000; established four years, doing good business; account of other business will sacrifice. Make offer. Or will trade. Address RUBIDOUX GRILL, Riverside.

SEE RYAN FOR PICTURE AND VAUDEVILLE houses, city, country and beaches. I have inside prices and information and I know just what every house is doing. My best reference is people I have sold. I guarantee all my houses, large or small, and protect the buyer. See RYAN if interested. 101 San Fernando Bldg.

IF YOU HAVE A BUSINESS TO SELL, OR WANT to buy a profitable one, we are in position to obtain proper results which will meet every requirement on a sound business basis. GENERAL SALES MANAGING COMPANY, 701 H. W. Hellman Bldg. Phones: A5664 and Main 3746.

PICTURE SHOW, 400 OPERA CHAIRS AND ALL modern equipment. Long lease, cheap rent, clearing over $75 weekly, will give any reasonable trial desired, price $4500; no trades considered; must raise cash reason for selling. For appointment address owner, O, box 495, TIMES BRANCH OFFICE.

GROCERY AND BAKERY—RENT $24. DOING AN all-cash business; fully equipped bakery. Snap for $1000. JACK E. CLOYD COMPANY, new address 617 South Hill.

SMALL GROCERY IN GOOD NEIGHBORHOOD, for sale, man and wife can handle it; profitable business and reasonable rent; living-rooms adjoining, $800 will buy it this week. Address R. E. A., 701 Trust and Savings Bldg. Or phone Main 4142.

WANTED—MAN WHO HAS NOT USED HIS homestead rights, to go with private party to Imperial Valley or some place better and homestead land. I have a Michigan "40," touring car and will give right party liberal offer. Address F. F., 845 W. 53D ST.

WE HAVE JUST ESTABLISHED THE GENERAL agents, chiefly to the Japanese trade; want a certain business to be obtain the profitable commission. STEREOPTICON PUBLIC ADVERTISING CO., 233½ E. First st., Los Angeles.

FOR SALE—LUNCH COUNTER ON MAIN STREET of thriving seaport town, doing good business, excellent future prospects; good lease; price reasonable. Would consider some exchange. Owner must leave on account of health. Address O, box 362, TIMES BRANCH OFFICE.

FOR SALE—CAFE AT VENICE, HOME COOKING, seats 50 people; own building, on leased ground, cheap rent. Have good business. Entire equipment with building, $1500. Act quick as parties must go back East. Broadway 3595. J. S. MOORE, 815 Security Bldg. A3595.

PHOTOGRAPH STUDIO—CENTRALLY LOCATED, neatly furnished, fully equipped, clearing $35 weekly; fine proposition for amateur man or woman; must sell at once; best reasons. Owner will instruct buyer. Price only $275. See MIDWAY REALTY, 220 West Fourth st.

SALOON IN ARIZONA, 45-ROOM TRANSIENT hotel included, one block from depot, money getter, 6 year lease, cheap rent, $6800. Fine apartment and flat sites, other lots cheap. MAIN 9270, F1370, CHAS. E. PEILE & CO., 925 L. A. Bldg.

ESTABLISH PERMANENT PROFITABLE BUSINESS of your own. World's largest manufacturer. Exclusive representation. References required. AMERICAN G. M. CO., 352 Clark st., Albert Lee, Minn.

WANTED—TWO LADIES WITH $350 APIECE TO take over a dry goods and millinery store in the best business section in the city. An opportunity of a life time to establish a large business. Phone VERMONT 199.

FOR EXCHANGE—VAUDEVILLE AND PICTURE theater paying about $800 a month net; 5 year lease; cheap rent, owner must retire. Price $6000, clear; want income property, or residence up to $10,000; this city or the beach. MR. TAYLOR, 405 I. W. Hellman Bldg.

OLD ESTABLISHED UNDERTAKING BUSINESS that pays well will be sold for invoice. Proprietor retiring. Large business, needing $10,000 to handle. Address T, box 233, TIMES OFFICE.

MAKE $5 A DAY ELECTROPLATING FLOWERS, leaves, twigs, ferns, etc., for hat and stickpins, brooches, candelabra, art frames, pen racks; booklet giving complete instructions, by mail postpaid, $1. M. SCOTT, 330 Walker Bldg., Seattle, Wash.

$1500 SECURES CONTROLLING INTEREST IN established electric sign business in San Francisco; exceptional chance; experience not necessary. For full particulars see W. L. ARMANTAGE, 303 Bryson Bldg.

TO LET—COMPLETE MACHINE, ETC., TWO-story brick, reasonable, good opportunity for business.

A4232. SIDNEY O'NEIL CO.,
Main 3081. 515 Lankershim Bldg.

FOR SALE—NICE CORNER GROCERY LOCATED at 4901 S. Vermont, doing $40 business per day. Price $1500, or will invoice, cheap rent; fine location; reason for selling, owner has other business. This is a bargain worth investigating. 4901 S. VERMONT.

THE CUT-RATE FURNITURE MOVING COMPANY will move all your furniture and piano by contract for $6 or $8; beach and country trips cheap. Phones BOYLE 2865, HOME 41459.

FOR SALE—OR EXCHANGE—RESTAURANT AND home bakery, good business, first class place for baker and wife. If you want a good business look this up. No agents. 4429 MONETA AVE.

FINE CLEAN GROCERY STOCK FOR SALE, PART cash, balance terms, invoice about $1000. AMERICAN SPECIALTY CO., 414 N. San Pedro st. A4616.

WANTED—PARTY WITH $2000 CASH, TAKE charge of office and accounts, or handle the outside trade of a very thriving and prosperous business. Good salary and large returns assured. Money secured. Address N, box 581, TIMES BRANCH OFFICE.

$3300 — GROCERY, DOWNTOWN APARTMENT house district, no delivery or soliciting; daily sales $93; rent $35, lease.

Bdwy. 1967. J. J. DONOVAN & CO., A5328.
816 L. A. Investment Bldg.
8th and Broadway.

FOR SALE — UNDERTAKING BUSINESS, GOOD stock, good equipment, good town, good reasons or would exchange for apartment-house, or property to rent. Address P, box 192, TIMES OFFICE.

FOR SALE—$100 WILL HANDLE, FINE WELL-established bakery, restaurant and delicatessen. Splendid location, terms to suit. Must sell. Call at 419 SECURITY BLDG. A1620; Broadway 2950.

FOR EXCHANGE — 40-ACRE ALFALFA RANCH near San Bernardino, for good paying manufacturing proposition. No agents. Address P, box 204, TIMES OFFICE.

FOR SALE—MAKE AN OFFER. VALUABLE PATented fire alarm for private houses, U. S. right; nothing to equal it today; big money maker. FORION, 211 Grant Bldg.

DYE AND CLEANING WORKS—

Business established 12 years, clearing net $5000 annually. This one of the very best buys in the city and is surely a money maker. Price $6000.

Z. T. GEORGE, 218 Mercantile Place.

FOR SALE—OLD WELL ESTABLISHED FEED AND fuel yard, doing a profitable business. Must sell on account of sickness. Phone A2093 or call 1618 N. MAIN.

RESTAURANT FOR SALE; OLD-ESTABLISHED short-order house, with soda fountain, candy and cigars; good business; two living-rooms; rent $20 per month; price $600. Inquire 2128 CENTRAL AVE.

$5 TO SAN DIEGO AND BACK—CLIMATE BEST in world all year round. See the Big Exposition, now half completed. Learn the opportunities there for investment.

FOR SALE—CHEAP; 3-TABLE POOL HALL; 5-year lease, at $15; easy terms. 100 4TH ST., Sawtelle.

PICTURE SHOW. JUST THE PLACE FOR A hustler; doing a good business and will pay you to investigate; cheap for cash. Address O, box 349, TIMES BRANCH OFFICE.

BAKERY FOR SALE; WITH STAPLE GROCERIES; worth $2500; will sell for near half. Business is here. Rent $30. Lease clear. Part trade. Terms. See OWNER, 521 Orange st., Redlands.

WANTED—GOOD MAN TO ENGAGE WITH ME in manufacturing best pocket novelty out for Panama fairs. Address owner, R, box 151, TIMES OFFICE.

BEFORE YOU INVEST, SEE ME FOR ADVICE, service reasonable. S. A. BRIZLER, 1217 W. 10th st.

PHOTOGRAPH STUDIO, $375; EXCELLENT LOcation; lease, 11x14, outfit new. Address STUDIO, 732 Fifth st., San Diego.

FOR SALE — $7000 STOCK, CHINA, GRANITEware, groceries, etc. Must sell to settle estate. A. J. GROFF, Pomona, Cal.

TO LET—BEST CORNER IN CITY FOR MEAT market, reasonable rent. 1900 SAN PEDRO ST. South 2830.

AN INVENTOR'S INTEREST, WHICH CONTROLS California, incorporated company, for sale. This is a good proposition and the only reason it is offered the party intends to leave for Europe. 516 WILCOX BLDG.

FOR SALE—A SMALL GROCERY AND DELICATESSEN, at invoice. 1302 ECHO PARK AVE. Hollywood car.

FOR SALE—FIRST-CLASS MEAT MARKET, $750, if taken at once. Call 255 E. 27TH ST.

WANTED—SOME MEN WITH MONEY TO JOIN me in a new manufacturing business. Address T, box 294, TIMES OFFICE.

MAN WITH $8000 OR $10,000 TO MANAGE MANUfacturing concern, with a plant fully equipped (including electric light plant) and ready to do business; large orders coming in; don't take our time unless you have the ability. References exchanged. Address T, box 192, TIMES OFFICE.

GROCERY AND BAKERY, WORTH $3250; DOING good business; will sell or trade. Want clear property, city or country. Address T, box 249, TIMES OFFICE.

BUSINESS CHANCES—
Of Many Kinds Unclassified.

FOR SALE—GROCERY, QUICK LUNCH AND gasoline station, almost giving it away. Lot 65x200. Stock and fixtures about $500; store, three living-rooms in rear, $400 to $700 a month. Price for the whole thing, $1000; $500 down, balance what have you? Come see me, I am the owner. El Monte, 11 miles out on main highway. O. E. MARSH.

5c PICTURE THEATER, THE ONLY HOUSE IN town of 15,000 people, 400 chairs, good lease, low rent, best buy ever offered, for $2750. This house will clear $100 per week under good management. See RYAN, 101 San Fernando Bldg.

ANYTHING YOU HAVE TO SELL OR WANT TO buy, consult us. We save you time and money. GENERAL SALES MANAGING CO., 701 H. W. Hellman Bldg. Phones: A5664 and Main 3746.

SHOE SHOP FOR SALE—SPLENDID OPPORTUNITY. Plenty work, good prices. Two years' lease. Complete line of machinery. Present owner established 7 years. See MR. OTIS, Los Angeles Saddlery and Finding Co.

PICTURE THEATER, OUT-OF-TOWN, $1500. WILL clear $250 a month. Best of equipment. Located in the livest suburb of Los Angeles. JACK E. CLOYD COMPANY, new address 617 South Hill.

FOR SALE—DRY GOODS SHOP ON WEST 7TH st. $5040. Income $600 to $800. Dec. $1100 a month. Expenses, $400 a month. This is a snap. PHONE 54050.

FOR SALE—HALF INTEREST IN SPRING ST. tailoring store. Good, clean stock and first-class location. Address N, box 423, TIMES BRANCH OFFICE.

BAKERY—DOING A CASH COUNTER BUSINESS OF $12,000 per year. 2½ years' lease. This is an old stand and good paying one, at a transfer point. Price reasonable. Address N, box 387, TIMES BRANCH OFFICE.

FOR SALE—TEAM AND FRUIT ROUTE. CALL Sunday forenoon, 2823½ SAN PEDRO, Room 9. Phone South 663. Can be handled for little cash.

LUMBER BUSINESS, WHOLESALE AND RETAIL, located in fastest growing city on San Francisco Bay, paying 20 per cent. on investment. Business increasing. Will sell as a whole or part. C. W. PERKINS, 619 Pacific Bldg., San Francisco.

2 DANDY CIGAR STANDS.

One on East 5th, the other on Main. These are bargains and the rent is easy. If you want a good start on a little capital, here's your chance. OYL REALTY COMPANY, 9th floor, Hollingsworth Bldg.

WANTED FROM $2000 TO $5000 ADDITIONAL capital in our automobile truck agency. Have established business. Your money guaranteed to earn 20 per cent. net. Phone MARQUARDT, A5816. Story Bldg.

FOR SALE—DOWNTOWN PICTURE THEATER. Making $150 weekly net. Great bargain, must be sold at once. Owner cannot neglect other business. HAINES & JACOBS, 616 L. A. Investment Bldg.

PARTY LEAVING CITY WISHES TO DISPOSE OF one-quarter interest in one of the most up-to-date and best known printing offices in Los Angeles; must be a producer and one that can take care of outside business. Address with references, S, box 53, TIMES OFFICE.

MILLINERY BUSINESS, ESTABLISHED FIVE years; excellent class of trade; cash business; centrally located. Owner must retire. This is a well-paying business and will stand investigation. Address T, box 172, TIMES OFFICE.

ONE-HALF INTEREST IN WINERY AND WHOLEsale liquor house. Very large stock; $5000 will handle. Investment doubly secured. MIDWAY REALTY, 220 West Fourth st.

FAMILY PICTURE THEATERS. HAVE TWO DANDY 400-chair houses fully equipped and doing good business, at $2500. Terms or equity. See RYAN, 101 San Fernando Bldg.

FOR SALE—GROCERY STOCK $4500 AT INVENtory, no fixtures, doing business $200 per day; best buy in city. MUTUAL REALTY, 228 Exchange Bldg.

BUSINESS CARDS, $1 PER 1000; OTHER PRINTing in proportion. F. A. HARRINGTON, Printer, 138½ S. Spring st.

SNAP. $500 THIS WEEK WILL BUY CONFECtionery, ice cream, cigars, tobacco, light lunches and 4 furnished rooms. 3601 MISSION ROAD, opposite Eastlake Park.

FOR SALE—ESTABLISHED TAILORING BUSINESS or will accept partner; good opportunity for two practical tailors. Call 426 SAN FERNANDO BLDG. Phone F2557.

$650—A BARGAIN.

A restaurant and lunch room; must be sold at once. Seats 36 people. Apply 1159 S. MAIN. MR. MILLER. Bdway. 3680.

CONFECTIONERY IN FINE APARTMENT AND residence district. Equipment and fixtures of the latest. Serves light lunches and doing a large business. Price $3600. MIDWAY REALTY, 220 West Fourth st.

IF YOU WANT TO START IN GARAGE AND MAchine business, with a small amount of capital CALL F5835.

FOR SALE—MILLINERY STOCK. FINE LOCAtion. Will sell for cost if taken immediately. Address NN, box 324, TIMES BRANCH OFFICE.

HAVE SEVERAL CHOICE LOCATIONS OF TERRItory for the sale of a new patent bungalow furnace. Address

BUNGALOW FURNACE CO.,
1113 S. HILL ST.

FOR SALE—GROCERY AND MEAT MARKET, DOing $75 cash daily; no delivering or soliciting; rent $25, including two living-rooms, price about $2000, guaranteed as represented. PHONE MAIN 5082.

A SPLENDID OPPORTUNITY FOR LADY TO EARN from $25 to $50 a week and not work every day. Will sell my Herrman permanent hair waving machine and teach you how to operate it for $125. Address O, box 404, TIMES BRANCH OFFICE.

FOR SALE—BUTTER AND EGG ROUTE, GUARANteed to clear $25 per week; cheap if taken at once. MR. BECKER, 920 E. 29th st. South 8193.

FOR SALE—DYE WORKS, ESTABLISHED PAYING business, modern machinery, bargain for cash, will exchange for what have you? Owner at 146 W. 28TH ST. Phone South 5767.

WILL PROVE TO YOUR SATISFACTION THAT must sacrifice corner grocery, feed and fuel, doing good business; cheap rent, long lease. Sell fixtures for half value. Stock up to date. Invoice or lump. TEL. 74775.

WANTED—LADY OR GENTLEMAN WITH EASTERN connection to look into a good proposition that will make money in 6 months or less. Best of references. Call or address COLUMBINE HOTEL, Room 15, 918 W. Sixth st.

FOR SALE—NEWSPAPER ROUTE, OVER 800 names, will exchange for real estate to $3000.

A4232. SIDNEY O'NEIL COMPANY,
Main 3081. 515 Lankershim Bldg.

FOR SALE—CLEANING AND DYEING ESTABLISHment, positively best buy in L. A. Auto delivery and all equipments. Good reason for selling. Address S, box 263, TIMES OFFICE.

WANTED—BUTCHER TO RENT SPACE IN GROcery store, splendid opportunity. Inquire Monday at 6259 HOLLYWOOD BLVD.

PICTURE SHOW—FOR SALE, HALF INTEREST IN paying downtown theater, now clearing $100 weekly, long lease, fine location. Have other business. Call at once. 136 S. MAIN ST.

INSURANCE MAN—CAPABLE TO HANDLE FOR agency, having $2000 to $3000 can find good connections. Address T, box 282, TIMES OFFICE.

FOR SALE — BEST BLACKSMITH BUSINESS IN Southern California. Power shop doing big business, a fine proposition for partners. STAR SHOP, Redondo Beach.

PICTURE THEATER, BEST BARGAIN IN SOUTHern California clearing $6000, required as first payment. Call at 551 S. LOS ANGELES ST. Ask for HARRY.

$1100—GROCERY IN GROWING NEIGHBORHOOD, sales $35; rent $25; no delivery or soliciting.

Bdwy. 1967. J. J. DONOVAN & CO., A5328.
816 L. A. Investment Bldg.,
8th and Broadway.

A BUSINESS OPENING IN MOUNTAIN DISTRICT, close to Los Angeles, with outlay of little capital. Address O, box 541, TIMES BRANCH OFFICE.

FOR SALE—ONE OF THE BEST SALOON PROPositions in town, fine location, good business, good reason for selling, no agents. Address N, box 246, TIMES OFFICE.

FAMILY PICTURE THEATERS, HAVE TWO LARGE houses. Big money makers, to trade for real estate, or acreage. See RYAN, 101 San Fernando Bldg.

FOR SALE—BAKERY, DELICATESSEN AND RESTaurant. Nice income. Will pay for itself quickly. Cheap rent. $100 will handle. See JEFFERSON, 419 Security Bldg. A1620; Bdwy. 2950.

HAVE SPLENDID OPENING FOR GENTLEMAN having $250. Fill office position; salary about $100 monthly. Call 602 PANTAGES THEATER BLDG.

WANTED—2 PARTIES WHO KNOW THE SAWmill and lumber business; invest $1000 to $3000. Business will make $50,000 a year. STEWART, 426-8 Mason Bldg.

WANTED—PARTY TO FINANCE A CATCHY TOY. Large profits. 4454 METTLAR ST., Los Angeles, Cal.

FOR SALE—GROCERY AT INVOICE, $550 FOR fixtures including horse, wagon, sales $70 [illegible] $100 daily, all cash, close in, west side. See DE LONG, 625 Union Oil Bldg.

FOR SALE—QUICK. GROCERY SNAP, BEST RESIdence district in Los Angeles; will invoice; rent $15; long lease. Good reasons for selling. Call BOYLE 62.

A FIRST-CLASS DRESSMAKING AND TAILORING business, established 10 years. Good location. Reasonable rent. Ready to retire. Commission to brokers. 727 HARTFORD AVE.

FOR SALE — GRAND AVE. GARAGE, 5 YEARS lease, building 75 by 170 feet; doing big business; must sell on account of partners disagreeing. No reasonable offer refused. 948 S. GRAND.

FOR SALE—DAIRY OF 12 OR 13 COWS, HORSE, milk wagon, cooler, sterilizer, bottles, milk route, etc., all in first-class shape. JOHN L. NICHOLS, 520 Baker st., Santa Ana. Phone 407J.

$5 TO SAN DIEGO AND BACK—CLIMATE BEST in world all year round. See the Big Exposition, now half completed. Learn the opportunities there for investment.

UNUSUAL OPPORTUNITY—CLASSIEST DOWNTOWN confectionery and cafe. Splendid lease. Will consider good L. A. real estate part payment. Inquire 318 W. 7TH.

FOR SALE—VARIETY STORE IN NEARBY CITY. New, clean stock. Good trade. Price $2800. Might take part trade. Address P, box 228, TIMES OFFICE.

FOR SALE—LAUNDRY ROUTE DOWNTOWN DIStrict, dandy, only $100 cash, including wagon. Address O, box 331, TIMES BRANCH OFFICE.

REPRESENTATIVES WANTED IN ALL PARTS OF the United States and Canada; an excellent proposition to parties desiring a permanent business. Must be able to furnish bond and finance self. Interview manager, room 447, ROSLYN HOTEL. National Paper Cutter Co., Inc.

ARE YOU LOOKING TO BUY INTEREST IN FINE paying business for few hundred dollars? Get particulars. 202 GRANT BLDG.

AMOUNTS $1000 TO $3000 ADVANCED TO BUSIness men and manufacturer and against raw material. Address N, box 505, TIMES BRANCH OFFICE.

A SPLENDID COMMERCIAL PROPOSITION FOR A man with ability and knowledge of the sporting goods line. U. S. G. TODD, 281 I. W. Hellman Bldg.

LARGE CORNER RESTAURANT FOR $1000, terms; seats 70; good lease; low rent; or will sell ½ interest for $550. See this bargain Monday. UNITED REALTY, 453½ South Spring.

BUSINESS CHANCES—
Of Many Kinds Unclassified.

FOR SALE—A PAYING MANUFACTURING AND mercantile business, making ladies' wash dresses; at present just selling to retail trade. Best location in city; established trade; no dead stock; small rent. $1500 required. Best reasons for selling. ROBERTS MFG. CO., 5805 Pasadena ave. Garvanza 713.

WANTED — STOCKS OF MERCHANDISE, ANY amount; also fixtures. We buy for cash or sell on commission.

J. J. SUGARMAN AUCTION AND COMMISSION HOUSE, trade auctioneers, 112-116 Court st. F4810, Main 3114.

FOR SALE—CAFES, RESTAURANTS, CAFETERIAS, lunchrooms; some very good snaps to choose from. Call, get my list, best in city. TUCKER, Restaurant Agent, 211½ West Second street.

FOR SALE—OR TRADE—FOR LOT, RESTAURANT, finely furnished; newly papered and painted; located the heaviest-traveled block in city. This is a mint for restaurant man; open for inspection all day Sunday. Call at 237 SO. MAIN ST.

FOR SALE—READY TO OPEN A FINE GROCERY in the best town, San Pedro; no fixtures to buy unless you want to. Don't write, come and see before Wednesday. Stock invoice, $1375; price $1175. OWNER at store, corner of 7th and Palos Verdes, San Pedro, Cal.

GOOD OPENING FOR A GOOD UPHOLSTERER. FOR particulars address BANNING HOTEL, Banning, Cal.

WANTED—INVENTORS WHO ARE IN NEED OF help to join the INVENTORS' CO-OPERATIVE ASSOCIATION, Box 836, Colorado Springs, Colo. Enclose 10 cents.

FOR SALE—FEED AND FUEL BUSINESS, GOOD location, doing good business, taking in [illegible] per month. Price is right. J. M. CHEEK, 619 H. W. Hellman Bldg.

YOU CAN MAKE $2000 PER YEAR ON $250 INvested with me in manufacturing business. Address S, box 45, TIMES OFFICE.

FOR SALE—CHEAP, BAKERY ROUTE, HORSE AND wagon; good district; very little money takes this. Call between 12 and 1, Monday. 311 EAST 60TH ST.

FOR SALE—CIGAR STORE AND FACTORY, DOing a fine business; long lease and cheap rent. This is a great bargain. Call or phone F4978, Broadway 1190. W. H. EPPLEY.

RESTAURANT AND CAFETERIA, GOOD LOCATION, good business, good lease; owner has other interests and will sell cheap. 834 EAST 5TH ST.

FOR SALE—REAL ESTATE BUSINESS, GOOD building, large enough to live in, swell location. $200. Address O, box 360, TIMES BRANCH OFFICE.

ESTABLISHED BUSINESS IN DOWNTOWN DIStrict, splendid opportunity for man and wife, owner must return East. $750 cash buys it. Address R, box 119, TIMES OFFICE.

WANTED—PARTY TO ATTEND OFFICE; GOOD pay; steady business; interest in business $300. See STEWART, 426-8 Mason Bldg.

FOR SALE—MEAT MARKET, HORSE AND WAGon, good trade, on transfer corner. Rent $25. Price $1000. 4707 S. VERMONT.

FOR SALE—THE SAN PEDRO AGENCY OF THE Los Angeles Times. Address J. B. SNYDER, care The Times, Los Angeles.

FOR SALE—A GOOD CITY TIMES ROUTE ON easy payments. Address J. B. SNYDER, Times Office.

TELEPHONE "WANT ADS."—

For insertion in the Sunday Times should be ordered before the rush of business Saturday night.

FOR SALE—FIRST-CLASS FRUIT STAND, BEST location in the city. Good business. Call at 632 W. 6TH ST.

FOR SALE—$100, PERFECT OIL BURNER FOR other counties, hundreds of testimonials. 32[illegible] Hill, after Sunday.

FOR SALE—FIRST-CLASS LADIES' TAILORING establishment, or would sell half interest, established five years, doing good business. 317 S. BROADWAY, room 302.

FOR SALE—STOCK OF FURNITURE, BUILDING for rent; also rooming-house adjoining; reason for selling, other interest outside need my immediate attention. Address box 43, LAS VEGAS, Nev.

FOR SALE—RESTAURANT, 932 S. HILL ST., GOOD established business, lease cheap if sold at once. OWNER.

FOR SALE—THE TIMES AGENCY AT REDLANDS, cheap and on easy terms. Address J. B. SNYDER, care The Times, Los Angeles.

FOR SALE—GROCERY WITH OLD ESTABLISHED high-class trade, fine location, invoice about $9000. HAYNES, 507 Broadway, Central Bldg.

FOR SALE—RESTAURANT, GOOD LOCATION, low rent. Price $700. 816½ E. 5TH.

A CLEAN, EASY BUSINESS, PAYING FROM $25 to $30 per week. No nights or Sundays. Two week's trial given. $250. STEPHENS, 127 S. Spring.

FOR SALE—TAILORING AND CLEANING BUSIness. Call 3500 CENTRAL AVE.

FOR SALE—RATTLING GOOD BAKERY, A REAL money maker; make me prove it. See MRS. McCREA, 309 Delta Bldg., 426 S. Spring.

$5 TO SAN DIEGO AND BACK—FIRST PORT OF call from Panama Canal. See its magnificent landlocked harbor. See this City of Beautiful Homes.

WANTED—GROCERY, HAVE CASH AND MODERN bungalow. See DE MOSS, 211 Van Nuys Bldg.

PARTY HAVING GILT EDGE INDUSTRIAL STOCK needs quick money; will sell at a sacrifice. Address O, box 587, TIMES BRANCH OFFICE.

FOR SALE—CIGARS, ICE CREAM PARLOR AND confectionery, doing good business. Call 1582 W. WASHINGTON.

$1800 BUYS POOLROOM AND CIGAR STAND; rent $35; lease. Some terms. A bargain. UNITED REALTY, 453½ South Spring.

FOR SALE—OLD-ESTABLISHED WOOD, COAL AND feed yard, rent $15; cash business. 2122 S. MAIN ST. East 220.

I WANT PARTNER WHO CAN MAKE INVESTment in the incorporation of an HONEST and equitable real estate business. Address R, box 152, TIMES OFFICE.

FOR SALE—NEW CRISPETT MACHINE, NEVER been used, $70 cash if taken this week. PHONE 29844.

FOR SALE—GROCERY STORE. WILL INVOICE. Owner's leaving city. Broadway 518, or call [illegible] MACY ST.

LARGE MANUFACTURING COMPANY OFFERS rare opportunity to a few reliable people, introducing a new and useful household necessity; no experience necessary. Address R, box 283, TIMES OFFICE.

WANTED—GOOD BAKER TO TAKE HALF-INTEREST in bake shop; very little money required. Must be good reliable man. Call at 1583 EAST VERNON AVE.

FOR SALE—MACHINE SHOP, BEST LOCATION IN city; selling on account of owner's health. Address R, box 229, TIMES OFFICE.

A GROCERY STORE, NEAR LOS ANGELES, DOING $75 business daily. Address J. A. STRAVON, 2919 Pasadena ave., Los Angeles.

FOR SALE—HARDWARE STORE IN FINE LOCAtion. Bargain for cash or might take good lot for part. PHONE 11604; WEST 229.

FOR SALE—WINE AND LIQUOR BUSINESS, LARGE trade, long lease, cheapest rent; price $15,000. Address T, box 169, TIMES OFFICE.

FOR SALE—RESTAURANT, 911 E. 7TH ST., SERVing dinner and supper only, closed Sundays, doing $37 day, part time. Investigate this.

PICTURE THEATER, 300 SEATS, GOOD LEASE, rent $60 net profit, $450 per month. Price $3000. Might take some real estate. Main 2974. 10355. J. M. BOLAND.

CANDY MAKER WITH AT LEAST $800 CASH FOR good proposition. Married man preferred. Address N, box 511, TIMES BRANCH OFFICE.

FOR SALE — GROCERY, $400 WILL HANDLE; good chance for butcher; living rooms; rent $25. Phone SOUTH 1845.

SALOONS, CITY, SAN DIEGO, SAN BERNARDINO, for inside prices and particulars see RYAN, 101 San Fernando Bldg.

FOR SALE—A FINE TWO-CHAIR BARBER SHOP worth $350, for $200. Rent $12.50, lease. BAKER & PORTMAN, 430 West 6th st.

FOR SALE—NEW AND SECOND-HAND FURNIture store, cheap; good reasons for selling. BDWAY. 1257.

FOR SALE—LEASE AND FURNISHINGS OF A FINE boarding-house, centrally located. Phone M. M. FRASER, F2506 and Main 8539.

VARIETY STORE, DOWNTOWN, BEST LOCATION, great bargain, new stock; rare opportunity to go into business. 109 S. BROADWAY.

FOR SALE—FOR $700 CASH, FOUR REEL SPECIAL feature picture, California State rights. Money maker. CHAS. JACOBS, 211 W. 2nd st.

CANDY, SODA WATER, CIGAR STORE, FRESH stock, location Venice, price $650 cash. Call SECOND STREET CAFETERIA, 211 W. 2nd st.

CAFETERIA FOR SALE—MONEY MAKER, $850; cash price from owner. Address P, box 55, TIMES OFFICE.

FOR SALE—I HAVE TWO PICTURE THEATERS to sell, both making money. Must sell. Apply 9 to 12. 508 LANKERSHIM BLDG.

TO LET—BEST LOCATION IN TOWN FOR MEAT market, rent reasonable. Take Hollywood car. 5936 SUNSET BLVD.

FOR SALE—COMPLETE VULCANIZING OUTFIT, good as new. 1040 S. MAIN ST.

FOR SALE—SMALL PRIVATE HOSPITAL, CLOSE in, permit, well equipped. PHONE 51180.

FOR SALE—CHEAP RESTAURANT AT 1635 CENTRAL AVE.

FOR SALE—CASH GROCERY AND MARKET, DOing $150 a day. WEST 25, 2652 W. PICO.

FOR SALE—CIGAR STAND, OWNER LEAVING city. F3294.

FOR SALE—DELICATESSEN, GOOD PAYING BUSIness, cheap if sold at once. [illegible]

ONE CHAIR BARBER SHOP FOR SALE, GOOD location. 1236 S. MAIN ST. C. Walker.

BEST LOCATION IN CITY FOR HIGH-CLASS restaurant or cafeteria. Inquire 318 W. 7TH.

FOR SALE—MONEY MAKING "MEAT MARKET," 430 BRYSON BLK., Corner 3rd and Spring.

IF YOU HAVE $1000 OR $1500 THAT YOU WOULD like to better than double, call me up A4917.

BUSINESS CHANCES—
Wanted and Miscellaneous.

WANTED—WE WILL BUY YOUR STOCK OF MERchandise for cash, any amount. GENERAL SALES MANAGING COMPANY, 701 H. W. Hellman Bldg. Phones: A5664 and Main 3746.

WE HAVE CUSTOMERS WHO WANT TO BUY good near-by country weekly in live town. PHONE 10473.

WANTED—TO BUY EXECUTIVE INTEREST OR ALL of manufacturing, wholesale, real estate or automobile business. No attention unless particulars given. Must stand thorough investigation. Owners only. Address P, box 76, TIMES OFFICE.

WANTED—JOB PRINTING PLANT, HAVE $1000 equity in $4000 city property for down payment. GRAY, 929 S. Hill st.

WANTED — CIGAR OR GROCERY STORE, where good living is assured. Phone F7907, or 315 S. HILL ST.

WANTED—TO PURCHASE INTEREST IN LIVE OFfice business, prefer manufacturer's agency; best of references given and required. Address P, box 213, TIMES OFFICE.

WANTED—POOLROOM OR ROOMING HOUSE, UP to $2000 in exchange for equity in two fine lots. Address R, box 94, TIMES OFFICE.

WANTED—WOULD LIKE TO BUY ½ INTEREST in paying business with services, not over $400 cash, no agents. Address P, box 298, TIMES OFFICE.

Realty Liners.

BUSINESS CHANCES—
Wanted and Miscellaneous.

$5000 STORE BUILDING AND CASH FOR GENERAL merchandise. $25,000 orange grove for merchandise, $8000 orange grove for dry goods, $35,000 Pasadena income for general or hardware, $7000 lemon land for dry goods, $10,000 clear Los Angeles residence and cash for general merchandise. $20,000 Los Angeles county ranch for merchandise. $7200 Los Angeles unimproved and cash for general or groceries. SHAWGO MERCHANDISE EXCHANGE, 720 American Bank Bldg.

HAVE $800 TO $1000 TO INVEST IN BUSINESS that will stand careful investigation, with position, paying $6 per day. Have had 10 years' experience as manager, good accountant. Address 209 W. 27TH ST.

WANTED—PARTNER IN HOG RANCH, AS AN auxiliary to my large duck ranch; I own 23 acres, have large motor truck, touring car and all equipment; also free feed from hotels; new process of preparation. LOVELACE DUCK RANCH, La Canada, Cal.

WANTED—BY EXPERIENCED NEWSPAPER MAN, weekly newspaper in live Southern California town. Would consider managing or leasing paper with privilege of purchase. Would start paper in a good town. Address R, box 81, TIMES OFFICE.

WANTED—I'VE SAVED A FEW HUNDRED AND want to get into something with a future. Am young man, 25, hard worker, economical, good health, good habits and single. Address O, box 434, TIMES BRANCH OFFICE.

WANTED—$10,000 STOCK OF DRY GOODS OR clothing, shoes, gents' furnishings, first-class stock, for Los Angeles Investment Gold Notes and cash. Los Angeles city or cities of $5000 or larger. Address P, box 286, TIMES OFFICE.

WANTED—SMALL BUSINESS, LOW PRICE, SHOWING good profits, present assistant or manager necessary to hold trade. No attention unless you state kind business and price. Give telephone. Address R, box 219, TIMES OFFICE.

WILL INVEST $1000 WITH MY SERVICES IN any sound and meritorious business. Must have salary of $100 per month. Must stand legal investigation. Only full particulars considered. No agents. Address O, box 510, TIMES BRANCH OFFICE.

WANTED—THE OPPORTUNITY TO INVEST IN private school for girls is desired by American University woman; also of Oxford University, England; best references given and required. Address M, box 170, TIMES OFFICE.

WANTED—BUSINESS EARNING NET MONEY FOR choice city property and experienced, reliable services. Particulars considered. No commissions. Am principal. Address M, box 360, TIMES BRANCH OFFICE.

WANTED—EXPERIENCED OFFICE MAN, CASHier, stenographer, good references, desires work part or whole time. Board proposition acceptable. Could invest $500 in two months. Address R, box 117, TIMES OFFICE.

WANTED—GROCERY OR PAYING BUSINESS FOR house and lot (clear,) located in Hollywood. Owner, 3224 NORTH BROADWAY. Phone East 285.

WANTED—HAVE CLEAR LAND TO EXCHANGE for stocks of merchandise, clear lots, $7000 and cash, for grocery, to $15,000. MUTUAL REALTY INV. CO., 228 Exchange Bldg.

FOR EXCHANGE—$3500 EQUITY IN FINE 8-room house and $1000, or more cash for good grocery. Hurry. Address O, box 410, TIMES BRANCH OFFICE.

HAVE UP TO $2000 TO INVEST IN LEGITIMATE business proposition, with services. For appointment address O, box 328, TIMES BRANCH OFFICE.

OFFICE MAN WILL BUY WORKING INTEREST in established wholesale or manufacturing business. No attention without particulars. Owners only. Address R, box 227, TIMES OFFICE.

WANTED—GOOD GROCERY STOCK, ABOUT $800, few fixtures; low rent; good cash trade. J. H. HUNT, 3430 LAN FRANCO.

WE HAVE A CUSTOMER WHO WANTS NEAT little business costing from $500 to $1000, preferably confectionery or office business. PHONE 10473.

WANTED— GROCERY UP TO $8000. FOR CASH and clear lots. LARSON, 318 Grant Bldg.

WANTED—A GOOD LIVE CIGAR STAND IN A good location; prefer inside stand; give full particulars in first letter with location. Address N, box 488, TIMES BRANCH OFFICE.

MONEY TO LOAN—
Real Estate and Improvements.

WE LOAN MONEY TO HONEST, CAPABLE PERsons on same plan used by commercial banks, namely, an indorser, collateral security or mortgage on real estate. W. J. RANKIN & CO., 304 H. W. Hellman Bldg. A1810, Main 5966.

$1000 TO $3000 IN AMOUNTS TO SUIT TO LOAN at 8 per cent., on improved city property. No building loans or agents.
ALEX R. SCHLOESSER,
P. O. Box 123, Hollywood, Cal.

SECOND MORTGAGE LOANS. QUICK ACTION, OUR own funds. Money same day. No brokerage or title fees. SECCOMBE, 603 Title Insurance Bldg., Corner Fifth and Spring. Phones F3589, Main 3616.

MONEY FOR FIRST MORTGAGES AT 7 AND 8 per cent., give all particulars in application, immediate attention given, private money. Address R, box 260, TIMES OFFICE.

LOANS—$1000 TO $5000 AT STRAIGHT 6 PER cent., on residence, no commission. Investigate the Equitable's payment plan. E. O KEPLER, Cashier, 500 Wilcox Bldg.

WE MAKE BUILDING LOANS TO FULL COST OF building, liberal terms, low rates. (Owners only.) L. P. S. SYNDICATE, 620 L. A. Investment Bldg. F7916, Main 2013.

WILL BUY TRUST DEEDS, REAL ESTATE MORTgages, and make short-time loans on approved security. M. M. WARD, 305 Union Oil Bldg. 23540; Main 5999.

MONEY TO LOAN—WE HAVE ON HAND, $3000 at 7 per cent, $7500 at 7 per cent., and $15,000 at 7 per cent.
EVANS-MOSS REALTY CO., 631 H. W. Hellman Bldg. A2144, Main 2298.

MONEY TO LOAN—
$900, $1000, $2000, $3000, $3500, ON CITY at market rates.
GEO. A. CORTELYOU CO.,
534-535 Bradbury Block.

TO LOAN—REASONABLE RATES. YOUR INTEREST PROTECTED; MONEY FOR CITY AND COUNTRY. EDWARD C. CRIBB CO., 709 S. HILL. A2210, MAIN 4040. THE HOUSE OF SERVICE.

TO LOAN—CAN FURNISH EVERYTHING TO build your house and take mortgage on part for the whole. Bring plans. HECK, 506 Van Nuys Bldg. F1763.

MONEY TO LOAN—HAVE MONEY WAITING, SUBmit what you have.
FRED G. WEIK,
300-301 H. W. Hellman Bldg.

TO LOAN—CAN CLOSE SEVERAL FIRST MORTgages $2000 to $10,000, improved properties, on 60 per cent. conservative valuation without delay. TAIT, SHELDEN CO., 701 Story Bldg.

WILL BUY AUTOMOBILE, INSTALLMENT, CONtracts and short term trust deeds. 73763. WEST 2432.

TO LOAN—BY PRIVATE, $2000 AT 8 PER CENT. for three years. First-class security required. Call F7398.

TRUST DEEDS AND REAL ESTATE CONTRACTS bought, short-time loans made. MR. SHRIVER, 305 Union Oil Bldg., Main 5999. 13540.

MONEY LOANED ON REAL ESTATE, LISTED stocks, bonds and on personal security; notes and commercial paper bought. TRADERS' EXCHANGE, 231 Bryson Bldg. Bdwy. 5199, A5602.

TO LOAN — IF YOU OWN APARTMENT SITE, free and clear, I will build your apartment building, or hotel, and take back a mortgage for entire cost of the building. W., 436 BRADBURY BLDG.

BUILDING LOANS. LOT MUST BE CLEAR OR nearly so. WESTON BUILDING COMPANY, 607 Lankershim Bldg., 126 W. Third. Main 2646.

WILL MAKE SECONDS TO $5000; QUICK ACtion; also buy trust deeds. Particulars. Address L, box 416, TIMES BRANCH OFFICE.

MONEY TO LOAN AT 7 PER CENT.—MORTGAGE SECURITIES CO., 1029 California Bldg., 2nd and Broadway.

MONEY TO LOAN—I WILL MAKE LOANS SEcured by second mortgage at less rates than brokers charge. No waiting, money the day you ask for it. Address O, box 192, TIMES OFFICE.

TO LOAN—$4500 TO $5000 AT 7 PER CENT. Want as security good city improved. Ready to close. Bank references. No agents. Call 514 SECURITY BLDG.

TO LOAN—$4000, 7 PER CENT., ON IMproved city residence or income property. Private party. Divide to suit. Phone GOODMAN, 02541.

TO LOAN—$6000 AT 8 PER CENT. IN SUMS of $1200 to $2000 on improved. Also $3000 at 8 on improved. F. M. WELLS, 705 Union Oil Bldg. A5737. Main 1175.

TO LOAN — MONEY AVAILABLE, AMOUNTS TO suit. VINCENT, 1007 Van Nuys Bldg. Spring and 7th.

MONEY TO LOAN—$2200 OR PART OF, ON FIRST mortgage, real estate. Inquire of M'LAUGHLIN, Phone A1442.

$2000 OR $2500 ON APPROVED CITY REALTY. No agents, give particulars. Address S, box 25, TIMES OFFICE.

EUROPEAN CAPITAL FOR INVESTMENT IN first-class industrial, oil or mining enterprises of high standing, $50,000 or over. C. M. CORNWALL, 327 Black Bldg. F1433, Main 5905.

TO LOAN—$200,000, CITY OR COUNTRY.
S. R. EARNEST & CO.,
831 H. W. Hellman Bldg. A4757, Main 5535.

PRIVATE MONEY, 6 AND 7 PER CENT., CITY OR country and building loans. LOCKHART & SON, 721 H. W. Hellman Bldg. A2776. Main 4835.

TO LOAN—I HAVE $2200 TO LOAN AT 7 PER cent., might make two of it ($1000 and $1200.) Want city dwelling house, or close-in lot. Address MM, box 222, TIMES OFFICE.

TO LOAN—
$1800—At 8 per cent. Must be first-class. MR. McCOMBS, 10847, Main 3303.

MONEY TO LOAN—ON CLOSE-IN PROPERTY, $10,000 up. Building loans solicited. Prefer dealing with principals. Address O, box 306, TIMES BRANCH OFFICE.

MONEY TO LOAN—IN LARGE AND SMALL amounts at current rates on collaterals and real estate, improved or unimproved, city or country.
McCONNELL & IRVINE,
Established 1886. 311-312 Douglas Bldg.

MONEY TO LOAN—I HAVE SOME PRIVATE money to loan. If your loan is O. K. money will be put up at once. CALDERWOOD, 718 California Bldg. A4460; Main 45538.

WE HAVE MONEY TO LOAN ON VACANT OR improved real estate security. No red tape. D. McGREGOR, Mgr. Loan Dept., DAVID BARRY & CO., 1216-1220 Hibernian Bldg.

WILL PURCHASE CONTRACTS FOR SALE OF real estate. Give clear lots and cash. C. S. PHILLIPS, 345 Douglas Bldg.

TO LOAN—$500 ON SECOND TRUST DEED
G. A. MORTHLAND & COMPANY,
932 UNION OIL BLDG. MAIN 2849, 60939.

TO LOAN—MONEY. SEE ME FOR FIRST MORTgages. I protect both the lender and the borrower. All loans are escrowed with Title Company. W., 436 BRADBURY BLDG.

MONEY TO LOAN—
Real Estate and Improvements.

MONEY TO LOAN—

WE HAVE THE FOLLOWING AMOUNTS TO LOAN:

$2000.
$3300.
$4100.
$5000.
$6500.
$8000.
$10,000.
$25,000.
AND LARGER AMOUNTS.
R. A. ROWAN & COMPANY,
200 TITLE INS. BLDG.
10444. MAIN 7096.

MONEY TO LOAN—

6 PER CENT. AND 7 PER CENT.

In amounts from $1000 to $50,000, from 3 to 5 years, on FIRST MORTGAGES on Los Angeles improved real estate.

Your application for any amount will receive prompt attention.

AMERICAN MORTGAGE CO.,
Dr. Peter Janss, President.
Frank N. Fish, Secretary.
611-613 South Hill street.
10345. Phones Bdwy. 2468.

TO LOAN—
SIX PER CENT. SIX PER CENT.
MONEY. MONEY. MONEY.
MONEY. MONEY. MONEY.

If you want to borrow money on real estate at 6 per cent. please call. Money for good loans is plentiful and we are very anxious to place $250,000 in sums to suit this week.

One satisfaction in dealing at this office is the fact that we tell you the same day you file your application if your loan can be made.

We have never failed to make a loan when the security was sufficient.

We buy mortgages, first trust deeds and contracts.

If your mortgage will soon become due apply to us now.

FARMERS' MORTGAGE COMPANY,
F1777. 201 UNION OIL BLDG.

TO LOAN—SHORT TIME LOANS ON REAL ESTATE. WE MAKE loans secured by first and second mortgages on real estate, payable with in a few months, or in monthly installments if preferred. Our rates are much lower than brokers charge. We handle our own funds and can pay you the money the same day we inspect your property. No application to sign, no appraisement fee, no commission, no certificate, no notary or escrow fees to pay. WE BUY mortgages, trust deeds and real estate contracts.
NOURSE & COMPANY, 202-204-206 American Bank Bldg., corner 2nd and Spring. Phones—A3500, Broadway 1811.

TO LOAN—

HOW TO MAKE MONEY.

Bring your real estate contracts to us and get the cash. Why wait for years and take it in monthly payments? Call and we can show you how to win. We buy contracts for sale, mortgages, trust deeds, and loans on real estate. No red tape. Money always ready.

FRIENDLY & FYBUSH,
111 Merchants' Trust Bldg.,
Second and Broadway.

MONEY TO LOAN—

WE ARE AGENTS
FOR
$2,000,000 AT 5½ PER CENT.
ON
CLOSE-IN BUSINESS PROPERTY.
LOCAL FUNDS
AT
CURRENT RATES.

YOU WILL BE GIVEN PROMPT ATTENTION AND RELIABLE TREATMENT AT THIS OFFICE.

WRIGHT-CALLENDER-ANDREWS CO.,
HENRY W. MELLEN, MGR. LOAN DEPT.,
403 S. HILL. PHONES, 10745, MAIN 8040.

MONEY TO LOAN—
$10,000.
$7500.
$5000.
MR. KOS,
408 HIBERNIAN BLDG.,
F5580. BROADWAY 1734.

MONEY TO LOAN.

We make building loans from $1000 to $5000. If you are going to build, why not save commission and escrow fees. Get your money direct from us. Bungalow building plans free. Estimates furnished on any kind of a building. Tel. A5165; Bdwy. 4992.

ATLANTIC INVESTMENT CO.,
407-8 Security Bldg.

MONEY TO LOAN—

6 per cent. and 7 per cent. In amounts from $1000 to $50,000 from three to five years on FIRST MORTGAGES, on Los Angeles improved real estate. Your application for any amount will receive prompt attention.

AMERICAN MORTGAGE COMPANY,
Dr. Peter Janss, President.
Frank N. Fish, Secretary.
611-13 S. Hill st.
10345. Phones. Bdwy. 2468.

STRAIGHT LOANS—
—BUILDING LOANS—
—SHORT-TIME LOANS—
—MORTGAGES BOUGHT—
—TRUST DEEDS BOUGHT—

If you need money for any purpose whatsoever and can give real estate security it will pay you to see us. We can give you quick action, as the money is ready.

SOUTHERN CAL. INVESTMENT COMPANY,
416 Laughlin Bldg. A1645; Broadway 4175.

MONEY TO LOAN—
Have $500, $1000, $1600, $3000.
Two amounts $4000 each.
Two amounts $9000 and $15,000.
One $50,000 and $100,000.
Will divide amounts to suit.
Want good city and ranch loans
At 7 and 8 per cent.
Real Money; Not Hot Air.
A4827; MOYER & GILBERT,
Main 5474. 302 H. W. Hellman Bldg.

TO LOAN—FUNDS NOW ON HAND—
$650—8 per cent. $1000—7 per cent.
$1200—8 per cent. $2200—7 per cent.
$1600—8 per cent. $2500—7 per cent.
$4000—8 per cent. $5000—7 per cent.
$9000—8 per cent. $8000—7 per cent.
$10,000—8 per cent. $20,000—7 per cent.
$15,000—8 per cent. $100,000—7 per cent.
F. A. PATTEE,
515 Trust and Sav. Bldg. Main 1107, 65525.

TO LOAN—AT ONCE, $3000, $4000, $5000 ON vacant or improved city property. Can close loans promptly as money is waiting.
E. E. RABE,
Reed-Hogle Co., 335 Title Ins. Bldg.,
F6060, Main 5986. 5th and Spring Sts.

MONEY TO LOAN—
$1500 OR $1700.
$3000—$4000.
$5000—$7500.
$10,000—$15,000.
$25,000—$50,000.
$100,000.
S. R. EARNEST & CO.,
831 H. W. HELLMAN BLDG. A4757, MAIN 5555.

I HAVE $15,000 PRIVATE MONEY TO LOAN AT 7 per cent., on good city improved property. Desire to make two or more loans with this amount.
F5177. R. W. KINSEY, Bdwy. 398.
819 Trust and Savings Bldg., 6th and Spring sts.

MONEY TO LOAN—
We have $10,000
to loan on real estate,
city property
or improved ranch, this county.
KOSTER & PARKER,
224 H. W. Hellman Bldg. A3462, Main 4440.

WHO WANTS IT?

$10,000 and $15,000 at 8 per cent. on income property east of Main and south of sixth. Phone MR. CLARK, Main 818; F5395. HENRY S. WOOLNER CO., 220 Story Building.

TO LOAN—$1800, 8 PER CENT. FIRST MORTgage, city or near by acreage; also $6000, 7 per cent. first mortgage. Must be gilt edge.
F. J. HUMMEL & CO.,
423 Central Bldg. F5864; Main 2561.

QUICK SHORT LOANS, $50 TO $500, ON REAL estate, listed bonds and personal security. Notes and commercial papers bought. ELLIOTT & CO., 424 S. Broadway, Room 402.

TO LOAN—$500 TO LOAN ON VACANT LOT OR other property, liberal appraisement. WILKIE COLLINS, 601 Trust and Savings Bldg. 60068; Bdwy. 68.

TO LOAN—$350 FOR 3 YEARS AT 8 PER CENT. on first mortgage in city or suburbs. Also other sums to $5000.
A5795. 222 Laughlin Bldg. Main 6792.

MONEY TO LOAN—
Amounts $500 to $120,000. EDWARD BETHEL, 208 Wilcox Bldg. Bdwy. 1247.

BUILDING LOANS—MONEY FOR CLASS A, B AND C buildings. Any amount. C. WESLEY ROBERTS COMPANY, 503 Citizens National Bank Bldg. See Mr. Brainerd.

TO LOAN—$10,000 AT A LOW RATE OF INTEREST to a bank, firm or corporation that will give salaried position. Address R, box 295, TIMES OFFICE.

TO LOAN — MONEY. $75,000 FOR BUILDING loans. Will lend owners entire cost of building. Lot must be clear. W., 436 BRADBURY BLDG.

TO LOAN—MONEY, $10,000 IN SUMS TO SUIT, for first mortgages at lowest rates. W., 436 BRADBURY BLDG.

MONEY TO LOAN—AT CURRENT RATE, ON CITY improved. M. E. HANLEN, 825 Story Bldg. F2705.

MONEY TO LOAN—
Real Estate and Improvements.

MONEY TO LOAN—
$10,000, all or part, on improved city property at 7 per cent. Reasonable valuation.
$25,000, all or part, on improved city property at 8 per cent.
$15,000, collateral loan on stocks or bonds. Must be high-grade loans, and security.
$10,000, collateral loan on stocks and bonds listed on L. A. Exchange.
ARONSON GALE CO.,
505 H. W. Hellman Bldg.

REAL MONEY TO LOAN—
If you have a good loan, we have the money in amounts to suit on city property at 6, 7 and 8 per cent. We are short on good applications. Make your wants known, and we will furnish the money.
See
MR. KEMPER, Mgr. Loan Dept.,
CALIFORNIA REALTY CORPORATION,
O. E. Farish, President.
Home 60286. 358 S. Hill st. Main 2888.

MONEY TO LOAN—

Have between $3500 and $5000 which I can place immediately on good first mortgage, improved Los Angeles real estate. Will consider A1 building loan, residence or flats. T. M. PERRY, 611 S. Hill st. 10345, Broadway 2468.

TO LOAN—MONEY—
ANY AMOUNT.
ON CITY OR COUNTRY PROPERTY.
APPLY TO MR. KELLY, LOAN DEPT.,
ROBERT MARSH & CO.,
200 MARSH-STRONG BUILDING,
9TH, SPRING AND MAIN STS.
HOME 10175. MAIN 5045.

TO LOAN—$8000, 7 PER CENT.,
in one sum only.
Also have $2500, $5000, $10,000.
Can act promptly on above amounts.
F. C. CURRY,
601 Cons. Realty Bldg.
A3862; Main 2165.

TO LOAN—PLENTY OF MONEY AT 7 PER cent., with 90-day payable clause, on Hollywood improved. MORGAN INVESTMENT CO., corner Hollywood blvd. and Morgan place. Phone 59080.

QUICK SHORT LOANS ON REAL ESTATE—
$50 to $2500. First or second mortgages, or contracts. Money furnished day you apply. No certificate or title charges or fees of any kind. My own funds and correspondingly low rates. Trust deeds and mortgages bought. H. M. CORLETTE, 214 Security Bldg., 510 South Spring st. F2739, Main 296.

TO LOAN—
CHEAP MONEY QUICK.
Any amount on city or country property. Save your interest by getting in touch with us. Trust deeds cashed.
WM. J. JOHNSON, Loan Dept.
FRANK D. TATUM & CO.,
Main 176. 631 Title Insurance Bldg. F2135.

$1500—THREE YEARS, 7 PER CENT.
$3000 private money to loan, three years at 7 per cent. West of Main street, south of Sixth, north of Jefferson street.
W. H. ALLEN & SON, 216 Douglas Bldg.

TO LOAN—MONEY AT CURRENT RATES FOR building purposes.
A4203. Main 1726.
HOUSTON, GORE & CO.,
First Mortgages,
1008-9 Union Oil Bldg.,
Los Angeles, Cal.

TO LOAN—
I have a client with $1200 to loan at 7 per cent., 3 years.
C. L. WOODBURY,
Main 4722. 711 Story Bldg. F2365.

TO LOAN—
$5000—WILL SPLIT.
8 PER CENT.
ON CITY PROPERTY.
SOUTHERN CAL. INVESTMENT COMPANY,
416 Laughlin Bldg. A1645; Broadway 4175.

I HAVE $50,000 TO LOAN ON ACREAGE WITHIN A 15-MILE RADIUS OF LOS ANGELES. THIS MONEY IS AVAILABLE NOW. WILL DIVIDE TO SUIT APPLICANT. IN WRITING GIVE FULL DESCRIPTIONS AND THE VALUES. RANSOM, 912 STORY. F2536.

I CAN COMMAND AMOUNTS FROM $100,000 TO $1,000,000 to loan on centrally located improved property. I want from principals amounts from $5000 to $75,000 for business property and farm lands. See O. A. NICKERSON, 233 I. W. Hellman Bldg.

TO LOAN—$3000, THREE YEARS, 8 PER CENT., must be north of Jefferson. Quick action.
A. E. Burns, with
MESICK & WOOD,
F7781. 206 Story Bldg. Bdwy. 2050.

SHORT LOANS—$50 TO $500, VACANT OR IMproved, first or second mortgage, monthly payments if desired. Buy or loan on notes, contracts, etc. Immediate action. DAVIDSON, room 444 Citizens National Bank Bldg.

MONEY TO LOAN—LARGE OR SMALL AMOUNTS. Have $8000 quick second mortgage money. Buy mortgages and short time deeds.
J. C. OLIVER,
430 Chamber of Commerce. Phone A2885.

MONEY TO LOAN—

I have $1000, $2000, $3000 and $5000 to loan on good properties that will stand careful investigation as to value. No agent. Address R, box 297, TIMES OFFICE.

TO LOAN—
By December 1st.
$40,000.
A3752. 51055.

MONEY TO LOAN—
$1000 to $75,000.
Prompt service—Moderate charges.
CHAS. I. BAXTER, Snowball-Sullivan Co.,
203 I. W. Hellman Bldg F4918; Main 3907.

TO LOAN—
$10,000 to $50,000, inside business property; $1000, $2500, $3500, $5000, $7000, city residence property, alfalfa ranches, citrus groves. SAM J. CHAPPELL, 417 Lissner Bldg.

WE HAVE THE MONEY.

Any amount you want up to $10,000 on first mortgage, city, improved. No building loans. Phone MR. CLARK, Main 818; F5395. HENRY S. WOOLNER CO., 220 Story Building.

WE HAVE $7500 TO LOAN IN AMOUNTS OF $200 or more on short-time contracts, trust deeds, second mortgages. Very prompt action.
ESTES & ARNOLD,
1001 Trust & Savings Bldg.
A3405, Main 4905.

MONEY TO LOAN—
Small amounts on furniture or pianos. Prompt, courteous, confidential. Our system, rates and responsibility you can investigate to your satisfaction. See MATTHEWS about it, 1022 Marsh-Strong Bldg., 9th and Spring sts.

MONEY TO LOAN ON REAL ESTATE—
Loans closed promptly out of our own funds. Terms to suit borrowers. Building loans
HUMPHREVILLE BROS. & COMPANY, INC.,
F2325. 124 West Fourth st.

TO LOAN—$300 TO $50,000 ON CITY OR COUNtry real estate, vacant or improved, lowest rates and immediate action.
R. W. MOYER, 316 Title Ins. Bldg.,
F5107; Main 1511. Fifth and Spring sts.

HAVE CASH AND CLEAR LOTS TO OFFER for second trust deeds, or contracts, paying monthly. Will also make liberal loans on the lots. Address R, box 238, TIMES OFFICE.

HAVE $1000 AND A VACANT LOT IN BOYLE Heights worth $950. Will exchange for first mortgage of like value. Might take trust deed if first-class.
W. H. ALLEN & SON, 216 Douglas Bldg.

WE HAVE MONEY TO LOAN ON CITY IMPROVED property in the following amounts: $2000, $2800, $3000, $10,000, $15,000, and $40,000.
A3960. C. E. CRABY & SONS, 401 Title Insurance Bldg.

TO LOAN—$300 TO $10,000, ANY AMOUNT IF you want quick action see
FRED J. TOOLE,
A4189. 809 Trust & Savings Bldg. Broadway 1568.

TO LOAN—$10,000 TO $13,000 AT 7 PER CENT. Want as security good improved property. No agents. Absolutely ready to close. Call 514 SECURITY BLDG.

MONEY TO LOAN—ANY AMOUNT ON BUSINESS, residence, suburban or country property. EARL W. RUSSELL, 826 I. N. Van Nuys Bldg. F7885.

TO LOAN—
$3000 and $3500 on improved west or southwest.
JAMES EDMONDSON,
1001 Title Insurance Bldg.

TO LOAN—$1200, $2000, $3000, $5000, $6000, $8000, $10,000, on city improved or close-in country properties. Money waiting.
F. H. EVARTS.
A2779. Bdwy. 917. 908 Van Nuys Bldg.

IF YOU WANT TO BORROW SMALL PERCENTAGE of valuation, have $500 to $5000, private money. Owners only. No commissions. Also have auto and cash for good located lot. CALL A1490.

$5000 TO LOAN AT 8 PER CENT. NO BROKERS need apply. Address R, box 73, TIMES OFFICE.

FIRST AND SECOND-MORTGAGE MONEY ON hand, private funds, reasonable rates. CHARLES BAREFORD, 707 Grant Bldg., 4th and Broadway, 10 to 3.

IF YOU WANT A LOAN RANGING FROM $4800 TO $22,000, apply to
ESTES & ARNOLD,
1101 Trust & Savings Bldg.,
A3405, Main 4905.
We report on every application within 24 hours.

TO LOAN—$200 TO $500 QUICKLY, FIRST MORTgage, city property, at one-half broker's charge. Address O, box 592, TIMES BRANCH OFFICE.

$3000 TO LOAN ON IMPROVED PROPERTY AT 8 per cent. Will divide. CUTHBERT, 424 S. Broadway. Both phones.

I HAVE $200,000 TO LOAN AT 5½ PER CENT. and 6 per cent., on improved property on Broadway or Spring sts.
F5177. R. W. KINSEY, Bdwy. 398.
819 Trust and Savings Bldg., 6th and Spring sts.

TO LOAN—I HAVE $2000 FOR A BUILDING loan, but must have contract. Address L, box 243, TIMES BRANCH OFFICE.

TO LOAN—$2000, $4000, $5000, $6000, ON property west of Main, north of Jefferson.
F. H. EVARTS.
A2779, Bdwy. 917. 908 Van Nuys Bldg.

TO LOAN—$1200, $1800, $3500, ON IMPROVED property. Address O, box 594, TIMES BRANCH OFFICE.

OWN MONEY FOR FIRST MORTGAGES. BUY "contracts" at least discount. TECHENTIN, 629 Security Bldg. 66478; Main 251.

EASTERN MONEY FOR MORTGAGE LOANS ON central business property. Principals only. Rate 6 per cent. for two years; 5½ for balance of five-year term. Address O, box 408, TIMES BRANCH OFFICE.

$45,000 TO LOAN AT ONCE, 7 PER CENT, CENtral locations. Principals only. Address O, box 407, TIMES BRANCH OFFICE.

TO LOAN—$1000, $5000 CURRENT RATES. CALL at once; money waiting. F. BAIERSKI, 203 Bryson Bldg.

TO LOAN—COMING FROM ESCROW, THIS WEEK, $400, $800, $1100 and $2000. Make application. DE LA PENA, 219 Union Oil Bldg.

TO LOAN—$4000 PRIVATE MONEY, ON IMproved city at 7 per cent. E. BECKER, 219 Central Bldg.

MONEY TO LOAN—
Real Estate and Improvements.

MONEY TO LOAN—I HAVE $30,000 PRIVATE money to loan. Will loan in sums from $3000 up. Want first mortgages on improved real estate. Prefer to deal with principals only. Address O, box 394, TIMES BRANCH OFFICE.

TO LOAN—$5000 IN AMOUNTS TO SUIT AT CURrent rates. No approval fee. SPINKS BROS., 452 S. Hill st. F1652.

WANT TO LOAN ON GOOD SECURITY, $6000-$8000. PHONE Main 8539 and F3596. Room 10.

TO LOAN—IN SMALL SUMS, $2800, VACANT OR improved. MONEY READY. Quick action. DE LA PENA, 219 Union Oil Bldg.

MONEY FOR CITY VACANT OR IMPROVED.
FRED M. WELLS,
705 Union Oil Bldg. A5737, Main 1175.

FIRST AND SECOND MORTGAGE LOANS, MONEY waiting. ERNEST R. FAIR CO., 421 Grant Bldg. F6296.

MONEY TO LOAN—ON FIRST MORTGAGES, 3 PER cent., city or ranch property. EASTMAN-PAUL, 606 Van Nuys Bldg. F2820.

MONEY TO LOAN, $250, $500, $1000, STATE full particulars of loan you want. Address T, box 170, TIMES OFFICE.

TO LOAN—$10,000, CITY REALTY, FIRST MORTgage 7 per cent. Address T, box 66, TIMES OFFICE.

WILL BUY FIRST MORTGAGES OR TRUST DEEDS for spot cash. Address O, box 430, TIMES BRANCH OFFICE.

MONEY LOANED — CONTRACTS AND MORTgages bought. A. McCALL, 314 Bullard Block.

PLENTY READY PRIVATE MONEY, CITY PROPerty, papers free. 14542. FILLEY, 334 Title Bldg.

MONEY TO LOAN WITHOUT COMMISSION, $2500, $2000, $1500, $1000, 7 per cent. Address P, box 35, TIMES OFFICE.

FARNSWORTH BROS. MAKE LOANS ON REAL estate; building loans a specialty. 1026 VAN NUYS BLDG. F1200; Main 4096.

MONEY TO LOAN WITHOUT COMMISSION, $1000 to $5000 on good real estate. E. P. SCHMITZ, 1318 Hobart Blvd., between Pico and 16th sts.

TO LOAN — $200,000 BUILDING LOAN, SPRING Broadway, Hill. J. W. WEIGHTMAN, 233 Union Oil Bldg. 12420; Main 804.

MONEY TO LOAN—$3000, AT 7 PER CENT., 3 years, on A1 security, in city. I. L. SPENCER. Main 6077; A5548.

MONEY TO LOAN—FIRST MORTGAGE, IMPROVED city realty, principals only. 1047 S. HOPE.

TO LOAN—$1200, 7 PER CENT., PRIVATE money. A3961.

TO LOAN—IF YOU HAVE A BUILDING LOAN OF about $100,000 where you will let contract, I am interested. No brokers. Address L, box 304, TIMES BRANCH OFFICE.

TO LOAN—ON SECOND MORTGAGES, $1200, IN small sums, vacant or improved. Quick action. DE LA PENA, 219 Union Oil Bldg.

CASH READY, $2000 TO $5000, FIRST OR SECond, west side. Write 1547 SO. HILL, room 219.

WE HAVE MONEY TO LOAN ON IMPROVED PROPerty in the western section of the city or Hollywood in amounts from $2000 to $5000. LEONARD REALTY CO., 518 Wilcox Bldg., Second and Spring sts. F3212.

BUILDING LOANS, $1500 UP. NONE TOO BIG; money waiting. 29411.

HAVE $600 AND $800 TO LOAN ON REAL ESTATE. F. H. BALLINGER, South 2276. 25338.

BUILDING LOANS, PRIVATE MONEY.
Phone after 6 p.m., SOUTH 5937.

MONEY TO LOAN—
Salaries and Chattels

GERMAN AMERICAN LOAN COMPANY.
The Old Reliable—Not a new company.
We have been here for years and not only meet but beat all competition. You don't have to have a finely furnished home to get a loan from us. Anyone keeping house can get from $10 to $100 on their promise to pay.
BORROW NOW—PAY AFTER XMAS.
$25, Cash. Pay after Xmas $1.77 a month.
$50, Cash. Pay after Xmas $3.25 a month.
$75, Cash. Pay after Xmas $3.85 a month.
No other charges. Carry as long as you like.
Discount for advance payment. Extensions granted in case of sickness or other misfortunes, and in event of death we give a receipt in full to your widow.
Get all your bills together. Use our money. Do it now. Confidential loans to ladies. Write, call or phone Main 6257 or F2153.
426 South Spring st.,
Rooms 701-702, DELTA BLDG.,
GERMAN AMERICAN LOAN COMPANY.

NEW COMPANY— —NEW COMPANY
New System, New Methods,
New Offices, New Building.
Salary, Furniture, Piano Loans.
NEW RATES.
$10............ costs ....$ .75
$20............ costs $1.15
$30............ costs $1.50
$40............ costs $2.00
$50............ costs $2.50
Other amounts in same proportion.
All dealings strictly confidential.
Offices very private.
ATLAS LOAN COMPANY,
502 Washington Bldg., Fifth Floor,
Corner 3rd and Spring sts. Phone connections. Open 8 a.m. to 6:15 p.m.; open noons, Saturday evenings until 9 o'clock.

PANTAGES THEATER BUILDING, ROOMS 303-304.
HOME OF THE RELIANCE LOAN CO.
Any housekeeper can obtain a loan
Absolutely without publicity or delay.
From this new company. Loans from $10 up.
On $10.00 loan you pay 6 times, $2.05.
On $15.00 loan you pay 8 times, $2.35
On $25.00 loan you pay 12 times, $2.6[illegible]
On $50.00 loan you pay 16 times, $4.0[illegible]
Other amounts loaned in same proportion.
WEEKLY OR MONTHLY PAYMENTS
Loans made to ladies on their own signatures.
ALL WE ASK IS YOUR PROMISE TO PAY.
Call, write or phone Broadway 291, Home 62374.
RELIANCE LOAN BROKERAGE CO.,
303 PANTAGES BLDG., 536 S. BROADWAY.

FURNITURE LOANS. SALARY LOANS.
THE DIFFERENT KIND OF A LOAN CO.
No payments for two months.
WHEN YOU WANT MONEY QUICK
SEE HOW MUCH WE LOAN.
If you pay back $0.50 per week.
If you pay back $0.75 per week.
If you pay back $1.00 per week.
If you pay back $1.25 per week.
or
PAY AS YOU GET PAID.
INDEPENDENT LOAN CO.,
Main 3270. 424 S. Broadway.
ROOM 412 BROADWAY CENTRAL BLDG.

IF YOU WANT A REASONABLE, RELIABLE PLACE to borrow money on your household furniture, piano, wagons and live stock you will make no mistake by coming to us. You keep the security in your possession and pay us what you can each month. Let us tell you more about it at our office or at your home.
CENTRAL LOAN COMPANY,
509 SECURITY BLDG., 510 S. SPRING.
F6512. MAIN 4018.

LOANS ON FURNITURE, PIANOS, HORSES, WAGONS, LIVE STOCK, ETC.

BEST RATES AND EASIEST TERMS.
FIDELITY LOAN CO.,
529 Mason Bldg.
228 W. Fourth, corner Fourth and Broadway.
Phones: Home F3421. Broadway 5171.

MONEY LOANED ON DIAMONDS, WATCHES, jewelry. All loans confidential. Ladies' private booths. Reasonable interest.
GOVERNMENT LOAN OFFICE,
Room 8, Canadian Bldg.
Upstairs. 432 S. Main. Upstairs.

LOANS ON HOUSEHOLD FURNITURE, PIANOS, SALARIES, REAL ESTATE CONTRACTS, ETC.
$10 and up to $300.
Call, write or phone Main 2474, or A5912.
GUARANTEE LOAN CO.,
ROOM 423 TITLE INSURANCE BLDG.
FIFTH AND SPRING STS.

LOANS ON DIAMONDS, AUTOMOBILES, 2 PER cent., confidential, bank references. FRITCH-LAUGHLIN, 710 Grant Bldg.

PRIVATE PARTY WILL MAKE LOANS ON FIRST class 5 passenger autos, 1 per cent. per month. Address O, box 350, TIMES BRANCH OFFICE.

SALARIED MEN AND WOMEN ACCOMMODATED without delay or publicity. SOUTHERN CREDIT CO., 411 O. T. Johnson Bldg.

DIAMONDS—KUSEL, 306-307 STIMSON BLDG., Third and Spring. WE BUY DIAMONDS ALSO.

MONEY WANTED—
Real Estate and Collaterals.

WANTED — $5000 ON SECOND MORTGAGE, 1 year, on good income property worth $40,000. Will pay good interest and commission. Address T, box 21, TIMES OFFICE.

WANTED—TO BORROW $15,000 AT 8 PER CENT. on suburban real estate of ample security. Address Owner, S, box 63, TIMES OFFICE.

WANTED—$15,000 AT 9 PER CENT. FOR NEW building close in; principal only. PHONE 24676, BROADWAY 3862.

FOR SALE—$800 FIRST MORTGAGE. ALSO ONE for $1100; 3 to 1 security. 327 STORY BLDG.

WANTED—$5000, SECOND MORTGAGE ON A1 business property. PHONE F1500.

WANTED — TO BORROW $3500 ON PROPERTY worth $15,000. PHONE A2378.

WANTED—$300 LOAN, ONE ACRE, NEAR INGLEwood, $500 trust deed for sale; act at once. PITZER-ASDEL CO., 415 S. Hill st. F5412.

WANTED—FOR SALE, A SECOND TRUST DEED OF $1200, payable $20 month. Will discount liberally. FROELICH, 908 Van Nuys Bldg. 12779, Broadway 917.

WANTED—MONEY ON FIRST MORTGAGE; $5000, 3 years, 8 per cent., on fine corner lot, with business building; value more than $10,000. 329 DOUGLAS BLDG.

WANTED—MAKE YOUR MONEY EARN 10 PER cent. Will discount mortgage $340, southwest. Lot 40 per cent. valuation. FISCHER, Box 476, San Gabriel.

WANTED—$5500, FIRST MORTGAGE ON HIGH-class resident property, valued at $12,000. Address R, box 69, TIMES OFFICE.

WANTED—$3500, 3 YEARS AT 7 PER CENT., 8-room house; lot 50x145, near Pico and Alvarado. Value $7000. A4753, Main 2676. PAUL F. GROVER.

WANTED—BY OWNER, $20,000, ON WILSHIRE property, deal with principals only. Gilt edge security. Address S, box 167, TIMES OFFICE.

WANTED—$650 AT 9, FIRST MORTGAGE, IMproved city property worth $1300. DE LA PENA, 219 Union Oil Bldg.

WANTED—$4000, 3 YEARS, 7 PER CENT., ON improved, two blocks from Main and Jefferson. Address N, box 544, TIMES BRANCH OFFICE.

WANTED—$20,000, 7 PER CENT., ON 100x150, improved; big income, close in, South Figueroa; worth $85,000. CHAPPEL, 417 Lissner Bldg.

WANTED—$2500, 8 PER CENT., 3 YEAR MORTgage to sell, secured by land worth $16,000. See OWNER, 1028 Union Oil Bldg. F5402.

WANTED—$2500 FOR ONE YEAR, WILL PAY 12 per cent. and give gilt-edge security. Also a bonus. Address T, box 205, TIMES OFFICE.

WANTED—MONEY, CHOICE FIRST MORTGAGES for sale. $700, $1500, $1600, $2500, all at 8 per cent. W., 436 BRADBURY BLDG.

WANTED—TO BORROW, $1200 BY THE MIDDLE of January to renew my old mortgage, which runs out at that time. Can give good security. For information, call SOUTH 5094.

WANTED—$300 ON REAL ESTATE SECURITY, 6 months or 1 year. Will pay 2 per cent. per month. STEVENS, 817 Van Nuys Bldg.

MONEY WANTED—
Real Estate and Collaterals.

WANTED—$900, 8 PER CENT., N. WILSHIRE lot.
$1400—8 per cent., 5-room bungalow, 63rd, near Figueroa.
$1000—8 per cent., large lot, Pasadena ave., near Garvanza, new library.
$1600—7 per cent., 6-room bungalow, insured $1500, and $2000 lot, 47th place, near Moneta.
$1800—8 per cent., on $5000 corner, on paved street.
$1800—8 per cent., $4500, improved, in $3000 restricted tract.
$2000—7 per cent., on $4000, southwest, corner 20th st., with 9-room, well rented old house.
$2000—8 per cent., ½ acre lot and 8 rooms.
$2500—8 per cent., on $5500 improved, in restricted tract.
$4000—8 per cent., on $30,000 apple and alfalfa ranch.
$2500—7 per cent., very modern, 48th st., improved.
$6000—8 per cent., on $18,000 Norwalk alfalfa ranch on paved boulevard.
$6000—8 per cent., on $15,000, improved, Central, near 18th.
$10,000—8 per cent., on $42,000, 2 acres, Oak Knoll, for which $17,000 was refused, and $25,000, modern dwelling.
$10,000—8 per cent., on $80,000, 220 acres fine citrus land with abundant water, Riverside blvd.
$1900—8 per cent., on $40,000, 100 ft. frontage Ceres ave., near new S. P. main depot, city.
$20,000—7 per cent., on $50,000, 40 lots, interspersed with dwellings; street improvements in, near Vermont and Slauson, for strong corporation, guaranteed personally.
$20,000—7 per cent., on $60,000, Main, near 11th st.
$23,000—7 per cent., on 70x144 ft., to alley, Grand View, near Ninth, with very modern apartments, earning $1000 month; value $60,000. Fine moral security.
$32,000—7 per cent., on 60x104, Hill, near 15th, for which $75,000 has been refused.
$60,000—7 per cent., to erect, close in, S. W., $150,000 hotel, on $250,000 lot, leased 99 years. Owners of high standing, have $90,000 of $150,000 required for building.
$125,000—7 per cent., corner 11th, near Broadway. Savings bank appraisement, $265,000.
F. A. PATTEE.
515 Trust and Savings Bldg. Main 1107, 65525.

WANTED—

GOOD LOANS.

$800—8 per cent. Lot 50x150 in North Wilshire district. Value $1800.
$1000—8, North Alma street, near First. One-half block from car line; 50x125, 5-room new, modern house, value $3000.
$1500—7, East 57th street, near Main, 40x130, 5-room bungalow, new, value $3200; insurance $1800.
$2500—7, La Salle avenue, corner near 42nd place, 45x140, 8-room modern house. Value $6000; insurance $2700.
$2325—7, La Salle avenue, near 30th street, 50x150, 7-room house. First trust deed due in two years, now on property. Will discount to read 9 per cent. Value $6000.
$3500—8, W. 52nd street, near Moneta. Stucco building 45x140 to alley. Two 6-room flats, with sewer connection, furnace and garage. Value $8500, insurance $3500.
$3800—7, North Wilton street, near Council st. 50x145, 8 rooms, new. Value $8500.
$4000—8, South Hope st., near West Adams, 50 x120, double front. Improved with flat building. Value $10,000.
$6500—7, San Marino, near Hoover, 50x140, 4 4-room flats, new. Income $1750 per annum. Value $18,000; insurance $8500.
$8000—7, South Coronado, near 6th street, 75x120, 10-room house. Income $60 per month, value $18,000; insurance $10,000.
$15,000—7, North Euclid avenue, Pasadena, 68x195, apartment house, also 17-room house, total income $285 per month. Value $35,000.
James T. Kelly, Loan Dept.,
ROBERT MARSH & CO.,
Trust and Savings Bldg.,
Phones: Main 5045. 10175.

WANTED—MONEY.
$200, 3 years, 10. $400 lot Hermosa Beach.
$500, 3 years, 10. 20 acres Antelope Valley, right at station, value $2000.
$700, 3 years, 10. 6 lots Huntington Beach, value $1400.
$1000, 3 years, 8. Swell 5-room bungalow, value $2200.
$1200, 2 years, 10. 2 choice city lots, value $2500.
$1500, 1 year, 10. New 6-room hollow-tile residence, choice location, value $5000.
$2800, 3 years, 8. 10.86 acres Covina, entirely improved, value $7000.
$3400, 3 years, 8. Very swell 7-room bungalow, West 23rd, value $5500.
$4000, 3 years, 8. 10 acres at Monte Vista, 5 acres in lemons, beautiful new 8-room house, cost $4900 to build; conservative value $15,000.
$5000, 3 years, 8. 40 acres improved at Owensmouth, value $16,000.
$5000, 2 years, 10. 160-acre alfalfa ranch near Lancaster, money to further improve, value $12,000.
$5600, 3 years, 8. 40 acres at Santa Ana, value $16,000.
$6500, 3 years, 7. Beautiful flat building, value $18,000.
$8000, 3 years, 8. 320-acre alfalfa ranch, value $32,000.
$10,000, 3 years, 8. 150 acres with free gravity water, Palmdale; money to improve; value $30,000.
$30,000, 3 years, 8. New 64-room brick apartment-house near Westlake Park, leased 10 years $450 per month, value $55,000.
Main 5474. MOYER & GILBERT,
A4827. 302 H. W. Hellman Bldg.

WANTED—MONEY FOR SAFE INVESTMENT AT 7 PER CENT., FREE FROM THE INCOME TAX AND ALL OTHER TAXES.

We are offering to careful investors a choice assortment of 7 per cent bonds issued by incorporated cities of California in payment for paving and other public improvements.

Street Improvement Bonds are exempt from the income tax and all other taxes. They are absolutely safe, being first liens on property, ahead of mortgages and all other liens except taxes.

In addition to 7 per cent. interest, street bonds paid before maturity pay a bonus of 5 per cent., bringing the average income from these desirable securities above 8 per cent.

We attend to collections of interest, principal and bonuses, and, if desired, reinvest proceeds, keeping your money steadily employed at very satisfactory rates of interest.

HAMILTON & DURLEY,
Bonds and Mortgages,
205-206 Union Oil Bldg.,
Seventh and Spring sts.
Phones: Home F3225; Main 1867.

WANTED—
$7500—3 years, 7 per cent., on new, strictly modern 4-flat building, on San Marino near Hoover.
$1600—3 years, 7 per cent., on 5-room bungalow, on Westlake ave. Easily worth $3500. Rents for $20.
$1800—3 years, 7 per cent., on 6-room bungalow on Ardmore, worth $4000.
$3000—3 years, 7 per cent., on new 6-room, 2-story residence on 50-foot lot, Carlton Way, Hollywood.
$450—3 years, 8 per cent., on vacant lot on Melrose ave. Worth $2500.
$2000—3 years, 8 per cent., on 6-room bungalow on N. Hobart. Worth $4250.
$1000—3 years, 8 per cent., on 2-story, 9-room residence, on 50-foot lot, West 73rd st.
$1600—3 years, 8 per cent., on vacant lot on West Jefferson st., east of Western ave.
See
MR. KEMPER, Mgr. Loan Dept.,
CALIFORNIA REALTY CORPORATION,
O. E. Farish, President.
Home 60286. 358 S. Hill st. Main 2888.

WANTED—
$1600—3 years, 8 per cent., Arlington st., near 54th.
$1700—3 years, 8 per cent., Wilton Place, near 53d.
$1750—3 years, 8 per cent., St. Andrews Place, near 52d.
$1800—3 years, 8 per cent., St. Andrews Place, near 52d.
These properties are on asphalt paved streets. They have gas, water, electricity and sewer already installed. Water is inside lot line hence no digging up and spoiling street. Shade trees, city park in center tract, double car line, 5c fare. Houses are new—occupied by owners and worth more than double the amount of loan wanted. The lots alone range from $1200 to $1400. These are exceptionally good loans.
A4203. Main 1726.
HOUSTON, GORE & CO.,
First Mortgages,
1008-1009 Union Oil Bldg.
Los Angeles, Cal.

WANTED—$20,000, 3 TO 5 YEARS, 7 PER CENT., on property in 1600 Block, South Figueroa, valued at $65,000.

$2500—1 to 3 years, 8 per cent. Large store room with 5 large living-rooms above. New. Occupied by owner. 5952 Willoughby st. Valued at $5300.

$600—3 years, 8 per cent., 6-room house, 2231 Branden st. Valued at $1800.

$2500—2 or 3 years, highly improved fruit and chicken ranch near Baldwin Park. Valued at $10,000.

We have a great many other applications for loans. Let us have your name and we will submit our loans to you from time to time.

Mr. Crowe,
With J. BURRIS MITCHEL,
F1777. 201 Union Oil Bldg.

WANTED—$1800, 3 YEARS, AT 8 PER CENT., ON new, 6 rooms and bath. Lot 50x150. Value $5000. Suburban.
$3200. 3 years at 8 per cent., on 10 acres of Navels, at Upland. 16 shares of water stock at $150 a share; good house and barn. Owner refused $10,000.
$4500. 3 years at 7 per cent., on 12-room residence, near Washington and Figueroa. Lot 50x150. Value $11,000.
$16,000. 3 years at 7 per cent., on 34-acre orange grove at Placentia, unaffected by the frost; 50 shares Anaheim Union water stock at $250 per share. Conservative value $70,000. S. R. EARNEST & CO., 831 H. W. Hellman Bldg. A4757, Main 5555.

WANTED—
Live real estate lot salesman who can close if good prospects are furnished, but one who does not rely on office prospects for results. Have fine opening for man of this character and will make special inducement for owner of automobile. Commission only. Do not ask for drawing account. J. Y. BLAIKIE, with KLEINBERGER & EDWARDS, 200 H. W. Hellman Bldg.

WANTED—$5000 ON FINE INCOME CLOSE-IN properties. Address R, box 290, TIMES OFFICE.

MONEY WANTED—
Real Estate and Collaterals.

WANTED—MONEY.

$1000—3 years, 8 per cent., on new 5-room Bungalow, southwest. This property is new and just sold for $2500.

$1250—3 years, 8 per cent., on new 5-room bungalow, lot 50x186, value $2750.

$1350—3 years, 8 per cent., on new 6-room bungalow, Huntington Park, cost $3000.

$3500—3 years, 8 per cent., on lot 50x150 at 6th and Bonnie Brae sts., valued conservatively $10,000.

$3500—3 years, 7 per cent., on new 16-room 4-flat building, Angeleno Heights, value $8000.

$4500—3 years, 7 per cent., on elegant new flat building just being completed, income about $130 month, actual cost of land and building $11,000; property near 23rd and Normandie.

AMERICAN MORTGAGE CO.,
Dr. Peter Janss, President.
Frank N. Fish, Secretary.
611-613 South Hill street.
10345. Phones Bdwy. 2468.

MONEY WANTED—
$400—8 per cent.; vacant lot; value $1200.
$650—8 per cent.; corner lot; value $1400.
$1200—8 per cent.; 3 houses; 50-ft. lot; value $4000.
$1200—8 per cent.; 5 rooms, South Hoover st.; value $2800.
$1500—8 per cent.; 7 rooms, close in; value $5000.
security; will pay $50 for use six months. $3500.
$1800—8 per cent.; 6 rooms, new, close in; value $4000.
$2000—8 per cent.; 6 rooms, near Moneta ave.; value $4500.
$2500—8 per cent.; 2 houses, 65-ft. lot, on 29th; value $5700.
$5000—8 per cent.; improved corner; value $12,000.
$8000—8 per cent.; 3-story building, on paved street; value $17,000.
$10,000—7 per cent.; 2 acres, improved; value $40,000.
$22,000—7 per cent.; improved, close in, $80,000.
$25,000—7 per cent.; improved, close in; 6th st.; value $85,000.
J. C. HOVIS & CO.,
206-7 Bradbury Bldg.,
Main 8458, F5226.
J. C. HOVIS. C. F. KEMPER.

WANTED—
$1000—8; lot 60x150, W. Washington; $3000.
$1800—8; vacant, business district, W. Jefferson, $4000.
$2000—8; 325x200, S. Pasadena; worth $7500.
$2500—8; ranch, owner occupies, Lankershim; $7500.
$3500—8; orange grove, full-bearing, Corona; $15,000.
$4500—7; residence, W. 10th, close in, value $10,000.
$5000—8; flats, 8th st., close in; $12,000.
$45,000—7; income property, close in; value $165,000.
$80,000—6; business property, W. 7th, value $185,000.
SAM J. CHAPPEL, 417 Lissner Bldg.

WANTED—MONEY.
Approved First Mortgage Loans.
$400—12 per cent., ninety days, on $2000 corner.
$500—8 per cent., Harvard Blvd., value $1200.
$800—8 per cent., 41st st. Home, value $2000.
$800—8 per cent., San Marino and Berendo, value $2000.
$1100—8 per cent., fine bungalow, 37th and Vermont.
$2500—8 per cent., Main st. and 41st, bungalow.
$22,000—7 per cent., Sixth and Flower st., value $80,000.
ERNEST R. FAIR CO., 421 Grant Bldg. F6296.

WANTED—MONEY.
$1000—3, 8. On a new 6-room bungalow occupied by owner. Lot alone is worth $1200. The property is on Arlington st., and has gas, water, electricity and sewer already installed. Street is paved with asphalt. A most excellent loan.
A4203. Main 1726.
HOUSTON, GORE & CO.,
First Mortgages,
1008-9 Union Oil Bldg.,
Los Angeles, Cal.

WANTED—GILT-EDGE SECOND MORTGAGE OF $2000, due March 1st, 1915, on valuable Los Angeles property, worth at least $18,000. Leased for $2100 per year. First mortgage $5000, held by Security Savings Bank. Will discount to net 12 per cent. This is gilt edge in every respect. Address N, box 503, TIMES BRANCH OFFICE.

WANTED—
$45,000 at 7 per cent. on two close-in properties. Can divide as follows: $30,000 on one piece worth $65,000 and $15,000 on the other piece, worth $35,000. Larger piece to be improved with four-story, class C building, to cost $50,000. This is an A1 loan and one which would not get by the savings banks in ordinary times. F. M. WELLS, 705 Union Oil Bldg. A5737; Main 1175.

WANTED—MONEY—
$100 TO $100,000.
ON CITY OR COUNTRY PROPERTY,
VACANT OR IMPROVED.
APPLY TO MR. KELLY, LOAN DEPT.,
ROBERT MARSH & CO.,
200 MARSH-STRONG BLDG.,
NINTH, SPRING AND MAIN STS.
Phones: 10175, Main 5045.

WANTED—MONEY.

Want $1500, 3 years, 8 per cent., on elegant 6-room corner bungalow, value $3500. Also $2500 on fine Swiss chalet, southwest, 3 years, 7 per cent. Worth easy $5000. T. M. PERRY, 611 S. Hill st. 10345, Broadway 2468.

WANTED—
$2000—8 per cent., 3 years; very large lot, new house.; Value $4500.
$3500—8 per cent., 3 years; large house, lot 75x125.
We can recommend these loans as first-class.
KOSTER & PARKER,
224 H. W. Hellman Bldg. A3462, Main 4440.

WANTED—$600 TO $10,000 AT 7 AND 8 PER cent., on first mortgages, secured by CITY PROPERTY. These securities have been personally examined and approved. Send for our list free of charge.
SOUTHERN CAL. INVESTMENT COMPANY,
416 Laughlin Bldg. A1645; Broadway 4175.

WANTED—$4000, 2 YEARS, 9 PER CENT., ON new two-story eight-room house, in Glendale. Will give trust deed.

Call 408 HIBERNIAN BLDG.,
F5580. Broadway 1734.

WANTED—$1500 TO $2000 ON A BEAUTIFUL BUNgalow, at Venice. Will pay 8 per cent. for three years. Cash price $4000. ANDERSON INVESTMENT CO., Main 9474, 65743.

WANTED—
$1200—8, lot in Wilshire section, worth $2500.
$1600—8, bungalow near Lorena and Stephenson.
$3000—8, Vermont avenue at 24th, improved.
$7500—8, close in corner, near 34rd and Main.
F. M. WELLS, 705 Union Oil Bldg., A5737. Main 1175.

WANTED—TO BORROW $8000 ON FURNITURE, valued $50,000, in running hotel. Auction house says will sell under hammer $16,000. Insured. Will pay 1 per cent. monthly. Address T, box 190, TIMES OFFICE.

WANTED — $1800, THREE YEARS AT 8 PER cent., East 29th st., 78 feet, value $50 per foot. 2 houses, insured for $2000, rented for $24. This is a gilt-edge loan. Note the size, 78x145, to 10-foot alley. Pay commission to agents. C. S. PHILLIPS, 345 Douglas Bldg.

WANTED—A BUILDING LOAN OF $1100 FOR 3 years at 8 per cent., to build a store and dwelling-house on Avenue 54 and York boulevard. Will pay good commission. Apply 517 HIGGINS BLDG. Broadway 2897.

WANTED—$1250, ALSO $1600 BUILDING LOAN for 3 years. Money to be put in escrow, 7 per cent. interest and 5 per cent. commission. 612 BUMILLER BLDG., 430 S. Broadway. Main 3, F3688.

WANTED—$2000, $4000, $5000, FOR CITY LOANS on well-improved property. R. W. POINDEXTER, 409 Wilcox Bldg.

WANTED—$1500. WILL SECURE IT WITH TRUST deed on 17½-acre improved ranch close to L. A. Will give 1 per cent. a month interest and 3 per cent. bonus. Address O, box 330, TIMES BRANCH OFFICE.

WANTED—TO SELL MY 16 YEAR OLD EQUITABLE Life Insurance policy, need the money, in my business, so will sell cheap. Address T, box 247, TIMES OFFICE.

WANTED—MONEY, $2500 ON FIRST MORTGAGE, new 7-room 1½-story home, hardwood floors throughout. H. A. JONES, 38 N. Marengo, Pasadena, Cal. Colo. 3791.

WANTED—MONEY, MAKE $404.35 ON THIS DEAL, be quick, will sell trust deed, amount $2021.74 for $1,617.39 cash. A 20 per cent. discount. Property located in southwest, $30 month, being paid on trust deed and drawing 7 per cent. Address O, box 580, TIMES BRANCH OFFICE.

WANTED—$3000 ON FIRST MORTGAGE CLOSE IN, southwest, improved, value $10,000, 7 per cent., 3 years. GEO. W. KITCHEN, F2810, Main 1332. 302 Stimson Bldg.

WANTED—I HAVE A NUMBER OF A1 APPLICAtions for loans from $1200 to $10,000, at 7 and 8 per cent., on close-in improved property. Will be pleased to show by appointment. Auto at your service.
F5177. R. W. KINSEY, Bdwy. 398.
819 Trust and Savings Bldg., 6th and Spring sts.

WANTED—WE OWN LAND AND CHARTER FINEST beach resort on Coast. Net $300,000 next 18 months. Will make flattering proposition to party with $50,000. Dare you investigate. Address R, box 220, TIMES OFFICE.

WANTED—$4500, 2 YEARS, 8 PER CENT., ON Pico Heights flat, $100 bonus to principals. A5012. MAIN 6547.

WANTED—TO BORROW, $2500, $3000, 3 YEARS, 8 per cent. on improved property, Washington and Vermont avenue. SCHRADER, 211 Grant Bldg.

WANTED—$500 TRUST DEED, 8 PER CENT., 2 years, well secured. Discount for quick money. Address N, box 493, TIMES BRANCH OFFICE.

WANTED—MONEY, I HAVE A CLIENT WHO HAS first mortgage, 2 years, 7 per cent., on land worth $12,000; will discount same so it will draw 10 per cent.
RIEGER, 417 Douglas Bldg.
Main 5523. F4125.

WANTED—$1250, FIRST MORTGAGE, 8 PER cent., 3 years, $50 bonus. Address O, box 561, TIMES BRANCH OFFICE.

MONEY WANTED—
Real Estate and

WANTED—
$125,000 AT
DOWNTOWN
IMPROVED—
CONSERVATIVE
MORAL RISK
See MR.
THOS. C.
405 SOUTH
HOME 60005.

MONEY WANTED—
Please examine this list of
recommend:
$2000—8 per cent.
$2500—7 per cent.
$3000—7 per cent.
$6500—7 per cent.,
$8000—7 per cent.,
$10,000—7 per cent.,
$10,000—7 per cent.,
50x256.
$25,000—7 per cent.,
$80,000—6½ per cent.,
Also several other
H. J. Brainerd,
C. WESLEY
503 Citizens
60054.

WANTED—
$2500, 8 per cent.
Improved. Value $5000.
$3000, 8 per cent.
proved. Value $7500.
$3500, 8 per cent.
ington. Full bearing.
$7000, 8 per cent.
district, San Fernando Valley,
$20,000.
Main 176. 631 TITLE INSURANCE

WANTED—
$4500—3, 7. Lot 60x170,
shire district. Improved with
dence, with 2 baths.
erty valued at $14,100.
A4203.
HOUSTON, GORE & CO.
First Mortgages,
1008-9 Union Oil Bldg.
Los Angeles, Cal.

WANTED—
$1800—3 years, 8 per cent.,
Western ave. 6-room house.
$8500—3 years, 8 per cent.,
boulevard. Large 2-story house.
2000—3 years, 8 per cent.,
near 38th and Western.
Will allow 3 per cent.
parties. All 40 to 45 per cent.
504 L. A. INVESTMENT BLDG.

WANTED—MONEY.
We have a second trust deed
at Huntington Park, worth
sell at a 20 per cent. discount
payable $25 per month
shows $1400 due and the owner
and guarantee the paper.
F. A. CROWE, WITH
THOS. C. BUNDY & CO.,

WANTED—
$40,000.
$60,000.
$90,000.
These loans are all on
proved properties, except the
building loan on one of the
ties in the city.
A. W.
612 H. W. Hellman

WANTED—
$1500 ON A1 FIRST
Have well located lot
worth $3500. Will pay good
GILBERT-
Main 5243. 307 Van Nuys

WANTED—$1500, 3 YEARS
on Long Beach residence
cipals only. Address J,
OFFICE.

WANTED—$10,000 NEEDED
well-known business
opportunity for right party
Hollywood Blvd. Hollywood

WANTED—$10,000 ON
Will pay 7 per cent.
bonus. Main 4537, F4417
911 Story Bldg.

WANTED—$7000, 3 YEARS,
mortgage, real estate
$28,000. Remember,
You will be proud of
222 Merchants' Trust

WANTED—$12,500 TO
a large ranch, Imperial Valley,
$2000—Security
Carondelet. 53785;
commission.)

WANTED—$800, 3 YEARS,
$2000, city improved,
room hard finished house
ered street. 100 feet from
515 Trust and Savings Bldg.
FOR SALE—

WANTED—$30,000 FOR
per cent., on splendid
close in. Large income.
CO., 631 H. W. Hellman Bldg.
2298.

WANTED—$2100, 2 OR 3 YEARS,
per annum, security
$5000 in modern apartment-house
sured. Write owner
3779.

WANTED—
$6500, 7 per cent. Fine corner
avenue at Pico. A-1 improvements
$20,000.
Main 176. 631 TITLE INSURANCE

WANTED—OWNER WANTS $15,000
per cent., from private parties
grove; no frost; oranges
refused $102,000 last month;
5103. Room 402.

WANTED—MONEY, $500 AT 8
first-class property, near Redondo
$2000. Also $8000 building
on $20,000 investment in heart of
Address BOX 597, Redondo Beach.

WANTED—$12,000 TO $25,000,
cent. appraisement, 2 or 3 years
bonus for quick work. Owner
box 407, TIMES BRANCH OFFICE.

WANTED—FOR SALE—SEVERAL
real estate, $1800 each.
full commission.
UNION REALTY
60478. 631 S. Spring st.

WANTED—$2500 AT 7 PER CENT
property on South Main street
M. WELLS, 705 Union Oil
1175.

WANTED — $12,500 ON
valued at $26,000; will pay
is placed in escrow
W. H.
Bdwy. 3679. 825 Story Bldg.

WANTED—MONEY—WILL
my $5500 mortgage,
lot, 50x135, improved with
cantile building,
total income will be
or 525 CITIZENS' NATIONAL

WANTED—MONEY, AND
1 per cent. per month
lent security.
"Do it now." Address
BRANCH OFFICE.

WANT LOAN OF $10,000,
Hollywood property
monthly.
J. C. OLIVER,
430 Chamber of Commerce.

WANTED—$1750, ON A
ner bungalow, city.
three years. Cash price
MENT CO., Main 9474,

WANTED—THE HOUSE OF
Without charge.
vested in good mortgages
709 S. Hill. A2210; Main 4040.

WANTED—$2500 FOR
store building.
A1390, Bdwy. 3537.

WANTED—$1350, 7 PER CENT.
room bungalow on
at $3850. Phone HECK, F1763.

WANTED—A BUILDER TO FURNISH
ey and build for me
lot is clear. Will give
deed. Payable monthly

WANTED—$4800, AT 8 PER CENT.,
story residence
larre lot. F. M. WELLS,
A5737, Main 1175.

WANTED — $3000 LOAN ON
worth $10,000,
Douglas Bldg., 3rd and

WANTED—WILL DISCOUNT ONE OF
trust deeds for $1000 each.
per cent. Also $650
DERSON INVESTMENT CO., Main 9474.

WANTED—
$2750 for 3 years at 7 per cent.
ern, 6-room bungalow,
is high-grade,
value. JOHN C. STAUB,

WANTED—A 40 PER CENT.
worth $1800; want
Union Oil Bldg.

WANTED—MONEY—
Will sell $3000 worth of
per cent. interest
discount,
Company. Address O, box
OFFICE.

WANTED—TO BORROW FOUR
sand dollars
mortgage security
rect; will pay 8 per cent.
box 70, TIMES OFFICE.

WANTED—$7500, 8 PER CENT.,
new apartment-house
pay 1 per cent. in advance.
ner Bldg.

WANTED—LOAN OF $12,000
ment on clear lot
BUILDING AND FINANCE CO.
F3451.

WANTED—$1100, 3 YEARS
ern, 5-room bungalow,
sured, $1400. ATKINSON
Broadway 1215.

WANTED—$550 ON GOOD
2½ per cent.
R. box 137, TIMES OFFICE.

WANTED—LOAN OF $1000
security; will pay
Address R, box

WANTED—$1000 AT 8 PER CENT.
low worth $2500.
So. Hill. A2210.

WANTED—LOAN
cent., on high
st., near Spring
F5177.
819 Trust and Savings Bldg.

Realty Liners.

MONEY WANTED— Real Estate and Collaterals.

[illegible]—MONEY ON FIRST MORTGAGES— [illegible] INVESTMENTS—FREE FROM TAXES. Courtesy to Agents and Brokers.

[illegible]—3 years, 8 per cent., lot 190x100, northeast corner Hollywood boulevard and Garfield ave., [illegible] with fine large apartment-house, 135 [illegible], value $100,000 and more. This is one of 50 [illegible]. Interest very promptly paid.

[illegible]—3 years, 8 per cent., lot 40x120, with [illegible] beautiful 5-room bungalow, No. 6218 [illegible] avenue, near Pasadena avenue, value [illegible].

[illegible]—3 years, 8 per cent., on lot 40x130, on [illegible] avenue, between Cypress street and San [illegible] road, with fine new 5-room bungalow, [illegible].

[illegible]—3 years, 8 per cent., on lot 45x135, with [illegible] modern bungalow, No. 3524 E. Fourth [illegible] value $3000. This place is occupied by owner.

[illegible]—3 years, 8 per cent., on lot 48x185 on [illegible] near Louise st., Glendale, with fine [illegible] bungalow; value $3000.

[illegible]—3 years, 8 per cent., on lot 40x185, on [illegible] street, near 10th avenue and W. Adams; [illegible] with fine 8-room bungalow; valued at [illegible].

[illegible]—3 years, 8 per cent., on lot 40x120, on [illegible] near Normandie ave., with 6-room bungalow, value $3400.

[illegible]—3 years, 8 per cent., on lot 40x129, on [illegible] place, between Western and Van Ness [illegible] fine new 6-room bungalow, value [illegible]. We have 26 other similar loans in same [illegible].

[illegible]—3 years, 8 per cent., lot 40x130, with [illegible] bungalow, 3515 Gramercy place, value [illegible].

[illegible]—3 years, 8 per cent., on lot 100x190, on [illegible] corner of Hollywood blvd. and Garfield [illegible] in Hollywood; improved with magnificent [illegible] 3-story apartment-house, 135 rooms, 63 [illegible]; rent $12,000 per annum; value $100,-[illegible]

Courtesy to Agents and Brokers.
MATTHEWS & MATTHEWS,
The Leading Mortgage Brokers.
[illegible] Douglas Bldg., cor. Third and Spring.

[illegible]—MONEY—

WRIGHT-CALLENDER-ANDREWS CO.,

[illegible] improved South Figueroa street corner [illegible] $3500.

[illegible] avenue and 24th, valued at [illegible].

[illegible] street, two-story residence near [illegible] valued at $7000.

[illegible] 4 new bungalows on large lot valued at [illegible].

[illegible] 3 lots, adjoining lot improved with 5 [illegible], 37th st., east of Vermont, valued [illegible].

[illegible] improved corner on 24th street, near [illegible] valued at $12,000.

[illegible] handsome 2-story Pico residence, valued [illegible].

[illegible] 640 acres, country property, cash value [illegible].

[illegible] 34 acres improved near Fullerton, valued [illegible].

[illegible] 100 feet, on Figueroa, near Pico, improved with modern 2-story brick building, valued [illegible].

[illegible] first mortgage loans bear from 7 to [illegible] net interest.

[illegible] also have to offer several well secured first [illegible] loans from $40,000 to $150,000, on [illegible].

[illegible] HENRY W. MELLEN, MGR. LOAN DEPT., [illegible] Phones: 10745. Main 8040.

[illegible]—MONEY—

[illegible] 7 per cent., 3 years, corner lot, 50x130, [illegible] fronting on car line, South Park ave., [illegible] at least $3500.

[illegible] new 6-room modern bungalow, near [illegible] occupied by owner, sold for $3000.

[illegible] 3 years, lot 50x180, 7-room house, [illegible] worth $4000.

[illegible] 2 years, lot 50x200, new 9-room [illegible] avenue, worth $4200.

[illegible] 3 years, lot 50x150, with new frame [illegible] dwelling, cost $4500, near Radium [illegible].

[illegible] 3 years, 10-acre orange grove, $1200 [illegible] worth $2500, trees in good [illegible] value $10,000 or more.

[illegible] 3 years, 10 acres, improvements cost [illegible] worth at least $12,000.

[illegible] 3 years, 320 acres, mile from station [illegible] Lancaster; money to be used for improvements, [illegible] value $12,600.

[illegible] 3 years, 320-acre alfalfa ranch, $5000 [illegible] all good land, excellent moral risk, value $25,000; Los [illegible]

[illegible] 316 Title Insurance Bldg., [illegible] Main 1311. Fifth and Spring.

[illegible] unimproved	8 per cent.
[illegible] improved	8 per cent.
[illegible] improved	8 per cent.
[illegible] improved	8 per cent.
[illegible] improved	8 per cent.
[illegible] improved country	9 per cent.
[illegible] improved city	8 per cent.
[illegible] improved country	8 per cent.
[illegible] improved country	8 per cent.

McCANN & LEECH,
828 Story Bldg.
[illegible] F3070.

[illegible] 2 YEARS, 7 PER CENT., CORNER [illegible] and house, good location, valued at [illegible].

[illegible] 2 years, 8 per cent., on good new house, [illegible] valued at $4400, near W. Washington [illegible].

[illegible] 3 years, 8 per cent., good new house and [illegible] ave. 52, near Pasadena ave. Valued at [illegible].

[illegible] 3 years, at 8 per cent., on lot 50x150, [illegible] near 36th st. and Main st., valued [illegible].

[illegible] 3 years, 7 per cent., on 4 good flats on [illegible] near Vernon ave., valued at $8000.

[illegible] 3 years, 7 per cent., on fine 3-story [illegible] leased for $4200 per annum. Owner had [illegible] for property. LOCKHART & SON, [illegible] I. W. Hellman Bldg. A2770; M.4335.

[illegible]—MONEY.

[illegible] first mortgage, 9 per cent., southwest [illegible] 45x135, improved with new 4-flat house, [illegible]. This house will rent for $1200 year; [illegible] property $10,000; will pay 2 per cent. [illegible]

ATLANTIC INVESTMENT CO.,
[illegible] Security Bldg., 5th and Spring.
Broadway 4992.

[illegible]—MONEY—

[illegible] for three years at 8 per cent., on $25,-[illegible] worth of real estate, southwest; maker of note [illegible]. Must be secured at once. No [illegible] paid.

Apply MR. BEST,
Fourth floor, 631 South Spring st.
60478; Main 2875.

[illegible]—MONEY. [illegible] 2 PER CENT. PER MONTH. [illegible] a first mortgage of $5000 which [illegible] lot 45x140, improved with a new, 4-[illegible] house, situated in best part of southwest. I want this loan for two months if I can [illegible]. Will pay broker's commission. [illegible] particulars can be had by calling [illegible] A5165; BROADWAY 4982.

[illegible] NOT GET 8 PER CENT. NOW? [illegible] ready for $1000, $2000, $3000 and others [illegible] $15,000. Phone MR. CLARK, [illegible] HENRY S. WOOLNER CO., [illegible] Building.

[illegible] — MONEY. $10,000 FOR ONE-THIRD [illegible] in moving-picture producing company. [illegible] grounds, city; costumes, music, [illegible], manager and many performers [illegible] expense. Scenarios ready. High [illegible] comedy. Good sellers. Will produce [illegible] 1000 feet each. Address T, box [illegible] OFFICE.

[illegible] on new bungalow, sold for $3400. [illegible] new bungalow, easily worth $4200. [illegible] A. NORTHLAND & COMPANY, [illegible] Oil Bldg. Main 3849. 60000.

[illegible] HAVE SECURITY WHICH COST IN AC-[illegible] $600 (Not Real Estate;) want loan [illegible] party for $500; will pay $50 for use [illegible] 60 days. Address O, box 372, TIMES [illegible] OFFICE.

[illegible], 8 PER CENT., ON LARGE [illegible] near Oceanside. Value $140,000. This [illegible]. P. J. HUMMEL, [illegible] Bldg. F3864; Main 3561.

[illegible] OF $2500, 8 PER CENT., ON PROP-[illegible], worth $10,000. J. C. OLIVER, [illegible] of Commerce. Phone A3885.

[illegible]—MONEY. [illegible] on $10,000 property near First and Beaudry. [illegible] ALBERT E. METCALF, A1807.

[illegible] FOR SALE—FOR IMMEDIATE CASH. [illegible] at 6 per cent., 4 years to [illegible] if sold by Wednesday; secured [illegible] and lot valued at $1800-$2200. [illegible] KELLY, at A2000.

[illegible] WILL SELL MY $40,000 MORTGAGE [illegible] and give liberal discount [illegible] Trust and Savings Bldg. Main 1472.

[illegible] HAVE FOR SALE A FEW FIRST [illegible] in real estate bearing 8 per cent., amounts $300 to $1000. 614 [illegible] BLDG., corner 4th and Spring. F7995.

[illegible] ON PROPERTY VALUED AT [illegible] in Los Angeles, Gardena and [illegible]. Blanket mortgage. Improved. [illegible] MILLER, 311 Copp Bldg. F7095.

[illegible] MONEY, $700, AT 7 PER CENT., SE-[illegible] mortgage, new residence, worth $4500. [illegible] BRADBURY BLDG.

[illegible] OWNER, $4000, SECOND MORTGAGE, [illegible] brick building, Pico street. Also [illegible] bungalow. Will pay exceptional [illegible]. Must have money immediately. 427 [illegible] BLDG. 60118; Main 6970.

[illegible] 90 FEET CLOSE TO 7TH AND [illegible] San Julian, close to 9th. Value [illegible] $7500 on each. FRED G. WEIK, [illegible] H. W. Hellman Bldg.

[illegible] WANT SEVERAL DOWNTOWN [illegible] $50,000 to $100,000, inside business income. [illegible] SHELDON CO., 701 Story Bldg., Main [illegible]

[illegible] IF YOU WANT GOOD LOAN SEE 2808 [illegible] near Adams. This is an aristocratic [illegible]. Want $2500 at 7 per cent. [illegible] TAFT, SHELDON CO., 701 Story [illegible]

MONEY WANTED— Real Estate and Collaterals.

WANTED—MONEY—

$15,000 for three years at 8 per cent., on $37,500 worth of high-class city real estate, southwest. You will not question the security. No commission paid.

Apply MR. BEST,
Fourth floor, 631 S. Spring street.
60478; Main 2875.

WANTED—

$10,000 ON FIRST MORTGAGE.

Have business property in Boyle Heights worth $25,000. Will pay 8 per cent. for 2 or 3-year loan.

GILBERT-KIRBY CO.,
Main 5243. 307 Van Nuys Bldg. F3511

WANTED—TO SELL CONTRACT OF SALE ON lot. Lot is clear. Buyer has paid one-third purchase price. Will deed clear lot now sold under contract, so you make 20 per cent. on investment. Takes $900. This is exceptional good offer. Address N, box 546, TIMES BRANCH OFFICE.

WANTED—MONEY; $10,000 AT 6 PER CENT., ON inside business property, between 6th and 8th, Grand and Hill. Conservatively valued at $200,000 with no encumbrance. Title perfect, to be used in erection of Class A building immediately. Additional gilt edge security given if necessary to guarantee expenditure of full amount in building. Principals only. Address T, box 91, TIMES OFFICE.

WANTED—

$2000—3 years,	7 per cent.,	value	$4500.
$1250—3 years,	8 per cent.,	value	$3000.
$1200—3 years,	7 per cent.,	value	$3500.
$500—3 years,	7 per cent.,	value	$4000.

MORTGAGE SECURITIES CO., 1020 Calif Bldg.
Second and Broadway. A2703.

WANTED — MONEY, $1800, 3 years, 8 PER cent., on lot 40x126; with fine, new 6-room house, 1808 Middleton Place, near Van Ness ave.; take West 39th st. car to Western ave. Will pay 3 PER CENT. commission to private party who will make loan. See owner, F. W. RITCHIE, on premises.

WANTED—MONEY, AT 7 PER CENT.

2 per cent. commission to agents.

$20,000 for three years at 7 per cent., on real estate valued at $50,000. A choice and safe loan. You will not question the security. For full particulars see W. W. MINES & CO., 631 South Spring street.

WANTED—PARTY HAVING TRUST DEED WILL discount same 25 per cent. for ready money On good property. This pays you very well. No agents wanted. Address O, box 351, TIMES BRANCH OFFICE.

WANTED—$2000, 3 YEARS AT 8 PER CENT., ON 6-room modern bungalow, on 38th street. Will pay 3 PER CENT. commission to private party who will make the loan. Owner at 504 L. A. INVESTMENT BLDG. F7516; Main 9528.

WANTED—I AM GOING EAST AND WANT TO sell $800 and $1100 first mortgage property, worth 4 times more. Conservative loan I made. Address M, box 354, TIMES BRANCH OFFICE.

WANTED—A LOAN OF $750, FIRST MTG., ON 6 acres near Workman station, 10 miles from Los Angeles. Also have a good trust deed, $700, 8 per cent., for sale; will discount. THORKELSON, F6906.

WANTED—

$1800-$2500, 2 years, 10 per cent.

J. C. CRISLER, 621 Story Bldg.

WANTED—LOAN OF $40,000 FOR BUILDING purposes. Close-in site. Thoroughly sound and attractive proposition. See O. P. DENNIS, 618 Fay Bldg. Phone A2195.

WANTED—$2500 ON 10 ACRES ADJOINING THE town of Van Nuys. Will pay 3 per cent. commission. Address SB, box 311, TIMES BRANCH OFFICE.

WANTED—LOAN. WANT FROM PRIVATE PARTY loan of $2500, 3 years at 7 per cent. Located in Wilshire Lake district. Property valued at $6000.

J. W. HACKWORTH, 501 Union Oil Bldg.

FOR SALE—$13,000 TRUST DEED BEARING 8 PER CENT. FOR 3 YEARS. WELL SECURED. WILL DISCOUNT LIBERALLY. SEE MR. FISHER, 736 UNION OIL BLDG.

WANTED—$1800 BUILDING LOAN TO BUILD $2500 house on $1200 clear lot. Will pay 8 per cent. for 3 years. T. A. BELL, 430-7 Bradbury Bldg.

WANTED—MONEY. LIST YOUR AVAILABLE funds with us for first mortgage loans. It costs you nothing and we guarantee results and satisfaction. F. L. KING CO., 1222 Washington Bldg. Phone F7232.

WANTED—LOAN OF $500 ON 6 MONTHS' TIME, second mortgage residence property, first-class security; reasonable interest paid. Address O, box 561, TIMES BRANCH OFFICE.

WANTED—MONEY—I WANT LOAN OF $1800, 3 years, 8 per cent., on house No. 1832 West 38th street; lot 40x120; will pay bonus of 3 per cent. Look at property and come to my office to close loan. F. BAER, 335 Consolidated Realty Bldg.

WANTED—$15,000, 8 PER CENT., ON PROPERTY in the city limits; court appraisement $40,000; consisting of 6½ acres and $10,000 house.

J. C. OLIVER,
430 Chamber of Commerce. Phone A3885.

WANTED—I HAVE $1700 IN GILT-EDGE 7 PER cent. notes against a good firm, which I wish to sell at a reasonable discount. Address O, box 563, TIMES BRANCH OFFICE.

WANTED—I WANT TO BORROW FROM PRIVATE party $500 for 3 months. Will give $50 for the use of it. Pay 5 per cent. per month. Security on country property. Address R, box 299, TIMES OFFICE.

WANTED—$350 FOR 3 MONTHS. WILL GIVE $25 for the use of it. Security on free and clear lots. Address R, box 295, TIMES OFFICE.

WANTED—I WANT $80,000 AT ONCE ON CLOSE-in property that brings in fine income. This is a most desirable loan. Address R, box 290, TIMES OFFICE.

WANTED—MONEY. WANT $2000 ON NEW 8-room house, large lot. Will pay 8 per cent. interest. Address R, box 298, TIMES OFFICE.

WANTED—$15,000 ON FIRST-CLASS INSIDE INcome city property. Value $60,000. Address T, box 240, TIMES OFFICE.

WANTED—TO BORROW $10,000, 5 YEARS, 6 PER cent., first-class security, $90,000. No commission. Address O, box 423, TIMES BRANCH OFFICE.

WANTED—WHO WILL LOAN $800 ONE YEAR TO new church? Good collateral. Address O, box 421, TIMES BRANCH OFFICE.

WANTED—$5000 AT 7 PER CENT., ON BUSINESS lot worth $18,000, from private party. 1517 S. MAIN. Main 779, 24617.

WANTED — WE CAN PLACE $500,000 AT 7 PER cent. on gilt-edge Southern California realty within 30 days. None but principals need apply. THE OSGOODBY DAILY CO., 415 Slavin Bldg., Pasadena.

WANTED—WILL PAY 3 PER CENT. PER MON. for 90 days for the use of $350, chattel security valued at more than $10,000; quick action wanted. Address O, box 403, TIMES BRANCH OFFICE.

WANTED — MONEY, $1800, 3 YEARS, 8 PER cent., on lot 40x126, with fine modern bungalow, value $3750; will pay private party 3 PER CENT. commission for loan; see property at 1852 W. 38th Place, near Van Ness ave. Take W. 38th st. car and get off at Western ave. See owner, J. C. JOHNSON, on premises.

WANTED—PRINCIPAL, CONTRACTOR OR ARCHItect who can furnish $100,000 and build hotel on good close-in lot; no agents. Address O, box 549, TIMES BRANCH OFFICE.

WANTED—A WELL KNOWN BUSINESS MAN REquires a loan of $1000, will pay large rate of interest for an immediate loan and give gilt-edge security. Address T, box 266, TIMES OFFICE.

WANTED—$5000 ON FIRST MORTGAGE, REAL EState, 8 per cent. Address T, box 67, TIMES OFFICE.

WANTED—$400 ON CORNER LOT, THREE months $50 bonus, 2 per cent. month, private party only, no sharks. Address R, box 237, TIMES OFFICE.

WANTED—$350, NINETY DAYS, REAL ESTATE SEcurity, will pay $40 and interest. Address T, box 117, TIMES OFFICE.

WANTED—MONEY—PAY $100 CASH BONUS. Wanted—$1800, 8 per cent., at once on fine, new, modern, 10-room house, cash value $3600. ERNEST R. FAIR CO., 421 Grant Bldg. F6296.

WANTED—$1000 ON TRUST DEED, WELL SEcured, on good residence property, will discount on sale as need money. No agents. Address N, box 490, TIMES BRANCH OFFICE.

WANTED—$5000 AT 10 PER CENT. ON OUTSIDE property; improved. Rental value $150 per month. C. C. MISHLER, 302 Bradbury Bldg.

WANTED—MONEY—

$1000—3 years, 8 per cent. per annum, on first mortgage, on fine piece of improved property in Hollywood, worth double the loan.

MATTHEWS & MATTHEWS,
329 Douglas Bldg., Third and Spring sts.

WANTED—$3000 ON MY HOME, THREE YEARS, 7 per cent., corner Vermont and Adams, worth $6250. Address O, box 424, TIMES BRANCH OFFICE.

WANTED—$4500; WILL GIVE AS SECURITY first mortgage on swell new 4-apartment flat. Rental $100 monthly. Principals or agents reply. Owner, F3052 or BDWAY. 1468.

WANTED—$2200 FOR BUILDING LOAN ON LOT absolutely clear. Address T, box 108, TIMES OFFICE.

WANTED—$2600, THREE YEARS, 8 PER CENT., on new $3500 bungalow lot, 100x160. R. M. ALLAN, 508 Grant Bldg. A8010; Main 4590.

WANTED—WILL GIVE 12 PER CENT. FOR $1000 loan on $20,000 security, must have money Tuesday. Adress O, box 575, TIMES BRANCH OFFICE.

WANTED—$11,000 ON A1 CITY BUSINESS INcome property, value $25,000. Address Owner, O, box 493, TIMES BRANCH OFFICE.

WANTED—TO BORROW $1000, PRIVATE MONEY on fine corner lot in northwest, value $3500. Address O, box 525, TIMES BRANCH OFFICE.

WANTED — $1000, NEW BUNGALOW, CORNER lot. Gilt edge. Actual value $2400. DE LA PENA, 219 Union Oil Bldg.

WANTED—$800 ON NEW $1000 MACHINE, PAYing off loan at rate of $100 a week. Am in business with plenty other collateral. Address O, box 55, TIMES OFFICE.

WANTED—FOR 90 DAYS, $200. WILL GIVE $25 for use of same and pay 8 per cent. Best of security. Call on phone for MR. SIMPSON, MAIN 3358.

WANTED—$500 ON 2 LOTS IN POMONA, WORTH $1500. Will pay 12 per cent. for quick money. Address S, box 284, TIMES OFFICE.

WANTED—$12,000, 7 PER CENT., ON 8 ELEgant brick flats, choice double corner, southwest. See TRUCK, 516 Wilcox Bldg. Main 4026.

WANTED—HAVE $700 FIRST MORTGAGE, 8 PER cent., on close-in vacant; will discount for the cash. Address N, box 565, TIMES BRANCH OFFICE.

WANTED—$20,000, 7 PER CENT., 3 OR 5 YEARS on income property. Value $50,000. Principals only. Address O, box 396, TIMES BRANCH OFFICE.

WANTED—$6000 ON FIRST MORTGAGE, FARM land twelve miles from city; value $24,000. Address R, box 158, TIMES OFFICE.

WANTED—$350 AT 10, FIRST MORTGAGE, 3 years, lot WORTH $800. DE LA PENA, 219 Union Oil Bldg.

WANTED — $800, ALSO $1100 MORTGAGE, SEcurity 3 to 1. Call 327 STORY BLDG.

MONEY WANTED— Real Estate and Collaterals.

WANTED—FIRST MORTGAGE. VALUE.

$20,000—7 per cent., 60-room apts., Westlake		$50,000
$15,000—7 p.c., Ocean Park, frontage		$37,000
$8000—8 p.c., Westlake improved, close in		$22,000
$6000—7 p.c., four 4-flats, San Marino st.		$18,000
$6000—7 p.c., 14-room flats, W. 8th st.		$20,000
$5000—8 p.c., 14-room house, 20th st.		$15,000
$4500—7 p.c., four 4-flats, S. Grand ave.		$10,000
$3000—8 p.c., N. Broadway lot, improved		$8000
$2000—7 p.c., S. Main st., improved		$4500
$3000—7 p.c., 5 acres, Strawberry Park, improved		$10,000
$1800—7 p.c., new bungalow, W. 45th st.		$4500
$1500—8 p.c., W. 63rd st., bungalow, modern		$3300

F. H. EVARTS,
A2799, Bdwy. 917. 908 Van Nuys Bldg.

WANTED—

$26,000 for 2 or 3 years at 7 per cent. security. One of the best orange groves at Uplands. 30 acres and 30 shares of water stock worth $300 per share. Owner just refused $14,000 for crop. Also $15,000 residence property on Adams Heights. Owner worth $250,000. F. M. WELLS, 705 Union Oil Bldg. A5737; Main 1175.

FOR SALE—$1500 FIRST MORTGAGE, 7 PER cent., improved, modern city property, payable in 32 months. No agents. Address R, box 78, TIMES OFFICE.

WANTED—$250, 2 PER CENT. MONTH. LIVE stock and furniture loan. Ample security. Private party preferred. Address R, box 90, TIMES OFFICE.

WANTED—LOANS FROM PRINCIPALS ONLY ON strictly first-class property in amounts from $2000 to $20,000. We have the experience and the reputation. Your money will be safely placed by us. LEONARD REALTY CO., 518 Wilcox Bldg., Second and Spring sts. F3212.

WANTED—LOAN OF $1200 ON QUARTER-SECtion, Imperial, under ditch, near town. High rate paid. Want money to buy water stock and get title. Address R, box 85, TIMES OFFICE.

WANTED—

$1100 for 2 years at 9 per cent., unrestricted lot near Vermont just south of Washington. Good value.

TATUM-WINSTANLEY COMPANY,
621 H. W. Hellman Bldg., 4th and Spring.
Phones—Home 10847. Sunset Main 3363.

WANTED—TO BORROW, $1500 FOR 4 MONTHS on second real estate security. Will pay liberal interest and bonus. PHONE Broadway 142. MR. McROBERTS.

WANTED—LOAN OF $10,000, 3 YEARS, ON CORner, on Grand avenue, improved, north, $27,500. Call BLENKIRON, A2910.

WANTED—$1200, 3 YEARS, 8 PER CENT., ON lots in southwest. Address O, box 488, TIMES BRANCH OFFICE.

WANTED—QUICK. $4000 ON A FLAT BUILDING, value $12,000. Income $100. See OWNER, 426-8 Mason Bldg.

FOR SALE—OR TRADE—EQUITY IN FINE LOT at Inglewood. SOUTH 1788.

FOR SALE—$1000 EQUITY IN MODERN HOUSE, balance very easy terms. PHONE South 1788.

WANTED—FOR SIX MONTHS, $700, 2 PER CENT. monthly, second mortgage, security 3 bungalows, worth $9000. DE LA PENA, 219 Union Oil Bldg.

WANTED — $1250, FIRST MORTGAGE, 10 PER cent., 3 years, southwest. Address O, box 582, TIMES BRANCH OFFICE.

WANTED—WILL DISCOUNT TRUST DEED, $1200, 30 per cent., A1 security, close-in property. F6985. OWNER, 426 I. W. Hellman Bldg.

WANTED—$1200 FIRST MORTGAGE ON CENtral ave. business lot, value $2600. OWNER, 568798.

WANTED—$3000 ON 5 ACRES OF ORANGES, just sold for $9000, in Corona. Will pay 8 per cent. for 3 years and commission. Address S, box 253, TIMES OFFICE.

STOCKS AND BONDS— Mortgages.

LEE GOLDSMITH & CO., BROKERS.
Bdwy. 4992. 407-08 Security Bldg. Home A5165.
WILL SELL, SUBJECT:

2000	American Home Builders	9½c
1000	Commonwealth Home Bldrs.	15c
4000	Gibraltar	4 1-4c
2000	Standard Bldg. Investment	4½c
1000	F. H. Redpath	1c
1000	L. A. Union Stock Yards	13½c

L. A. Investment at the market.
Buying or selling orders for all active securities promptly filled.
Offer your stock for quick action.

FOR EXCHANGE—

Will exchange stock in country bank, elegantly located, for stock, Los Angeles Investment Company, on basis of $1.25 per share, in amount of $1000. Address O, box 415, TIMES BRANCH OFFICE, or PHONE 568598.

A MANUFACTURING CONCERN WILL SELL 8 PER cent. preferred stock and give bonus of one share of common at par, $1. Guaranteed by gold bond. Common stock should pay 20 per cent. Strictest investigation. Business exceeds capital. 503 CON. REALTY BLDG.

WANTED—ONE OR TWO MEN OF ADDRESS AND business connections, who are in a position to associate themselves with a high class organization in the work of placing an issue of high grade securities, on very good terms and commission. Call A2000 between 1 and 4 p.m., or address T, box 187, TIMES OFFICE.

WILL BUY OR SELL L. A. INVESTMENT CO.'S stock on 30 days guaranteed delivery. If anybody gives them $3,000,000 stock will advance. If the holders of Gold Notes attach the property it is rumored stock will decline.

THOS. H. WAKEFIELD, 414 Van Nuys Bldg.

TRADE FURNISHED HOUSE AND GROUND LEASE at Catalina for L.A. I. Co. stock at $1.50. Address R, box 155, TIMES OFFICE.

WANTED—$5000 L. A. INVESTMENT STOCK FOR strictly modern house at $1 per share.

R. C. POLLARD,
A3475. 621 Central Bldg. Bdwy. 2673.

FOR SALE—ABOUT 2000 SHARES, OR ANY PART thereof, of Pacific Home Builders stock, at 24c per share net; no agents. Act quick, as stock must be sold before Friday. Address T, box 118, TIMES OFFICE.

FOR EXCHANGE—CHATTEL MORTGAGE, GOOD security, bearing 7 per cent. and payable $100 per month. Amount $4800. Want good lot or bungalow and some cash. See MR. GRABILL, 831 Union Oil Bldg.

WRIGHT & CALLENDER BUILDING CO., ARE you interested? Stock pays good dividends. I have twenty shares for sale at a very attractive price. See me!

DAVID E. BRADLEY,
Phone F2853. 309 Hibernian Bldg.

FOR EXCHANGE—WANTED TO EXCHANGE FOR L. A. Investment stock, two fine industrial lots in the growing city of Klamath Falls, Or., four railroads building. Value $1100, will show receipts. Address O, box 309, TIMES BRANCH OFFICE.

RELIABLE SECURITIES: WILL PAY 78, FOR LOS Angeles Investment gold notes up to $10,000 if past due. Will sell a block of Pacific Tile & Terra Cotta shares. ALBERT SEARL, 332 Security Bldg. F1584.

WILL BUY L. A. ATHLETIC CLUB MEMBERship, $100; L. A. Invest. Co. stock, market.

E. H. NEWLAND,
F4933. Suite 620, I. W. Hellman Bldg.

WANTED—LOS ANGELES INVESTMENT STOCK at $2.50 for a lot near Hollywood. Address P, box 168, TIMES OFFICE.

WANTED — STREET BONDS FOR RELINQUISHment in Imperial Valley, or deeded land in San Joaquin Valley. Address R, box 207, TIMES OFFICE.

FOR SALE—FINE OPPORTUNITY, STOCK PAYING 8 per cent. in good local corporation; must have the funds to develop a personal enterprise. Address M, box 169, TIMES OFFICE.

WILL TRADE DIAMOND BACELET, DIAMOND locket and gentleman's diamond ring for L. A. Investment stock. 680 I. W. HELLMAN BLDG.

ORIGINAL OR L. A. INVESTMENT (PART) $900, lot Eighth ave. Owner. Address N, box 590, TIMES BRANCH OFFICE.

I WILL ALLOW $1.50 FOR L. A. INVESTMENT Co. stock and give clear irrigable Wyoming land. F3083. C. E. ADAMS, JR., 411 Grosse Bldg.

WANTED—L. A. INVESTMENT STOCK FOR BURbank property rented. Submit your proposition. OWNER, 1304 Milton ave., Hollywood.

L. A. INVESTMENT STOCK. WILL LOAN MONEY on above stock. WELLS, 719 Hollingsworth Bldg.

FOR EXCHANGE—EQUITY 7-ROOM BUNGALOW, southwest, modern, for Gibraltar Investment stock. 923 TITLE INSURANCE BLDG.

WILL SELL FOR CASH OR TRADE ANY PART $70.00 dividend paying stocks, cheap. Phone BROADWAY 449. F4329.

I WANT L. A. INVESTMENT STOCK IN EXchange for inside income property up to $75,000. Address N, box 596, TIMES BRANCH OFFICE.

WANTED—L. A. INV. CO. STOCK IN EXCHANGE as part payment on piano. $1.25 per share.

EILER'S MUSIC CO.,
344 South Broadway.

I WANT L. A. INVESTMENT STOCK IN EXCHANGE for small ranches, from ½ acre to 50 acres; improved or unimproved. JONES, 525 Van Nuys Bldg.

HENRY S. WOOLNER CO., MEMBER OF LOS Angeles Stock Exchange. Listed and seasoned securities. Your orders solicited. 220 STORY BLDG. Main 818. F5395.

FOR EXCHANGE—EAGLE ROCK VALLEY LOT for Los Angeles Investment Company stock. Address H. A. SANDERSON, 121 Castle ave., Eagle Rock Valley.

WANTED—L. A. INVESTMENT STOCK IN PART exchange for close-in lots. Will consider stock at good valuation. MR. MITCHELL, 335 So. Hill st. Main 4107, 60556.

FOR EXCHANGE—GOOD 10 AND 20 ACRE tracts, Oregon and Florida land for L.A. Investment stock. Room 6, KINNEY-KENDALL BLDG., Pasadena.

WANTED—STOCK IN HOME BUILDERS OF LOS Angeles at market price, in exchange for Los Angeles real estate. Address O, box 547, TIMES BRANCH OFFICE.

WANTED—STOCK IN SUBURBAN DEVELOPMENT Company at market price in exchange for Los Angeles real estate. Address O, box 548, TIMES BRANCH OFFICE.

WILL TRADE 4 CLEAR LOTS IN ELECTRIC LINE addition, San Diego, for 200 shares Los Angeles Investment Company's stock. J. A. SCHERER, Indio, Cal.

WANTED—$5000 L. A. INVESTMENT STOCK OR bonds for my $15,000 home between town and Westlake Park. Terms on balance. Address S, box 19, TIMES OFFICE.

WILL ACCEPT L. A. INVESTMENT OR CONSOLIdated Mines Stock for clear property, value $2500. Address 413 H. W. HELLMAN BLDG.

WANTED—100 SHARES L. A. INVESTMENT STOCK in exchange for clear lot in Oceanside. Address O, box 567, TIMES BRANCH OFFICE.

FOR SALE—100 SHARES COMMONWEALTH stock, 30 cents per share. 414 O. T. JOHNSON BLDG.

FOR SALE—SMALL BLOCK OF MUTUAL HOME Builders' stock. Make an offer. Phone SUNSET GLENDALE 919R.

LOT, LONG BEACH, FOR L. A. INVESTMENT notes or stock. Clear, worth $1500. BOX 445, POMONA, CAL.

FOR SALE—2500 SHARES GIBRALTAR PREferred stock. Will sell quick for 4 cents. A2285.

FOR SALE—SIERRA MADRE CLUB MEMBERship. Will sacrifice. Call A2285.

FOR SALE—L. A. BUILDING CO. AT 4½. Address T, box 63, TIMES OFFICE.

STOCKS AND BONDS— Mortgages.

J. J. DORAN COMPANY, BROKERS,
119 W. Fourth st.
A5983, Main 513.
Members L. A. Stock Exchange.
We handle ANY marketable issue.
Unlisted stocks a specialty.
We bid, subject:

$ .13	for Addograph.
Want	Baltimore Oil.
99.00	for Consolidated Realty.
9.25	for Cal. States Life.
48.00	for Calif. Delta Farm Lands.
.08	for Calabasas Oil.
.03½	for D. & W.
Want	Calif. National Life Insurance.
Want	Eastern Star Mining.
.25	for Funding Company.
Want	Farmers' and Merchants' Bank.
7.00	for Great Republic Life Insurance.
.21	for Hale-McLeod.
.39	for Haynes Copper.
.07	for Jerome Verde.
.33	for Mascot Oil.
Market	for L. A. Investment.
95.00	for L. A. Athletic Club Membership.
7.00	for L. A. Athletic Club stock.
.16	for Pyramid Investment.
.09	for Pioneer Consolidated.
Want	offering of Seaboard O. & T.
Want	offering of S. Diego Home Tel. bonds.
5.00	for San Diego Home Tel. stock.
Want	Sun Drug Co.
2.61	for Tom Reed.
8.50	for Western States Life Insurance.

We offer, subject:

Arizona Southwestern	Bid
Bernard Mfg. Co.	Bid
Black Bros. Bg. stock	Want offer
Calabasas Oil	.12
Calif. Savings Bank	145.00
Consolidated Realty	104.00
Consolidated Midway Chief	Cheap
D. & W.	.04½
Home Makers	.06
Home Builders	Bid
Hill Land Irrigation Co.	Bid
International Indemnity	Bid
L. A. Investment Gold Note	Bid
L. A. Athletic Club Membership	110.00
L. A. Submarine Boat	.06
Mascot Oil	.43
Panama Rubber	Bid
Rice Ranch Oil	1.15
Pacific Home Builders	.40
South Midway	.12½
Spokane Home Tel. bonds	.58
San Diego Construction	.48
Tom Reed	2.66

J. J. DORAN CO.

LOS ANGELES INVESTMENT COMPANY—

Until the book value of this stock is ascertained, and until the management of the corporation is definitely settled, there is nothing tangible on which to base an opinion as to the future course of the market. Should a receiver be appointed we would expect the stock to decline.

Should the present board, who have generously DONATED their services, be allowed to work out the tangle, we would expect the stock to sell at or above its book value.

As the decline since August 27 has been over $3 per share, it would appear unwise to sell now, in addition the outlook seems to favor the continuation of the present REPRESENTATIVE management, whose services are regarded by prudent investors as a most valuable asset.

There is apparent quite a revival of confidence at the great financial centers of the world, and locally we believe the worst is passed.

Investments in real estate and in stocks and bonds at ruling prices should therefore be made with safety, judgment in selection being the only requisite.

JOSEPH BALL COMPANY,
Investment Bankers and Brokers,
415-416 Title Insurance Bldg.
Main 2279. F3123.

In addition to executing orders on commission, we have frequent opportunities to exchange stocks and bonds at better prices than the prevailing market. Your business will receive prompt attention.

FOR SALE—

BY JNO. O. KNIGHT & CO.

(For our market letter and additional quotations see financial page of today's Times.)

Anti-Friction J. B.	$ .18
Boundary Cone	.34
Coin Controlled Lock	3.05
Consolidated Midway Chief	.03
Dome Pinal Oil	.95
Edmonds Midway	.33
Funding Co. of Cal.	.27½
Headlight Mining Co.	.10
L. A. Submarine Boat	.06
Mascot Oil	.43
Macomber Rotary Engine Co.	.04
Midway Five	.06
Midway View	.03½
Montebello Oil	1.03
Palmer Annex	.30
Provident Pledge, F. B.	.90
Pacific Kelp Mulch	.30
F. H. Redpath	.42
Security Home Bldrs.	.06¼
San Diego Construction Co.	.50
San Francisco Life Ins. Co.	.90
Tom Reed Gold Mines	2.67

WE WANT TO BUY

Big Blue Mines.	L. A. Fire Ins. Co.
Boston Pacific Oil.	Mutual Home Bldrs.
Commonwealth Home Bldrs.	New Pennsylvania Oil.
Cri. Realty Corp.	Pacific Surety Co.
Long Beach Imp. Co.	Pioneer Consolidated.

JNO. O. KNIGHT & CO.,
Members L. A. Stock Exchange.
10254. 233-34 H. W. Hellman Bldg. B'way 1597.

H. N. WILLARD & CO., BROKERS.
Ground Floor, 623 S. Spring. A4515.
All stocks, sold on installments. Loans made.
For Sale—Prices Net—No Commissions.

300 Addograph	Bid
500 to 5000 Big Blue	13 1-4c
700 Anti-Friction Journal Box	17c
200 to 2500 Butte Creek Dredging	15c
200 to 2000 Commonwealth Home Bids.	13c
284 Consolidated Securities	46c
500 to 5000 Diamond Salt	5c
500 to 1000 Funding Co. of Cal.	Bid
500 to 5000 Gibraltar, pfd.	4c
100 to 1000 Home Builders (M.O.H.)	$1.25
500 to 2000 Home Makers	6c
500 Investment Bldg. Co.	30c
50 to 1000 L. A. Investment	Mkt.
$500 to $5000 L. A. Gold Notes	80c
500 to 2000 L. A. Submarine Boat	51-4c
500 to 1000 L. A. Union Stock Yards	11c
25 to 30 Macomber Motors	$1.50
500 Pacific Coast Mail Order House	Bid
204 Pacific Home Bids.	39c
225 Railway Realty	55c
1000 Southern California Home Bids.	13c
5000 Sohn Electric Signal	21c
1000 to 5060 Standard Bldg. Inv.	4 1-8c
500 Western Bldg.	51c

WE WILL BUY:

Big Blue	Butte Creek	Commonwealth
Gibraltar	Yellow Pine	Funding Co.
Addograph	All active stocks bought	

50 to 1000 L. A. Investment at once.
H. N. WILLARD & CO., address and phones above.

7 PER CENT.

MUNICIPAL

STREET IMPROVEMENT BONDS

Exempt from taxes

and

exempt from Income Tax

Pay 7 per cent. net interest and an extra one to 3 per cent. from redemptions.

Absolutely secure and no trouble to investor as we attend to interest and principal payments and redemption bonuses without charge.

E. J. KNIGHT CO.,
716 Title Insurance Bldg.,
5th and Spring.
A4844.

L. A. INVESTMENT—

Orders to buy and sell this stock promptly executed at market prices.

Also the gold notes of this company bought and sold.

All listed and unlisted stocks and bonds bought and sold, and prices quoted.

A. W. COOTE,
Stock and Bond Broker.
MEMBER L. A. STOCK EXCHANGE.
604-5 I. W. Hellman Bldg.
Phones: Home F1753. Main 4117.

FOR SALE—PYRAMID INVESTMENT, 18c; First National Securities, 5c; Los Angeles Building, preferred (full bonus,) 4¾c; Mutual Home Builders, bargain; Los Angeles Investment gold notes and stock, market; Consolidated Securities, 46c; Southern California Home Builders, 14 1-4c; Long Beach Improvement, $1.35; Hibernian Home Builders, 5 1-4c; California Land and Building, National Funding, bid; Diamond Salt, 5½c; Provident Pledge (full bonus,) 89¾c; Rotary Airbrake, $1; Macomber Motors, $1.25; Macomber Engine, 5c; Long Beach Salt, $2; Coin Controlled Lock, $3.05; Buick Oil, 2½c; Arizona Venture, 25c; Wanted, Commonwealth. Loans arranged. Mail orders executed. TRUVILLE, 354 I. W. Hellman Bldg., Fourth and Main st. F1225. Broadway 4086.

WANTED—

Los Angeles Investment gold notes, all or part, in exchange for new 4-room bungalow, large lot, 8 minutes from First and Main sts. Finest car service in city. Fine fixtures, fine plumbing, built-in bookcases, buffet, etc., etc. A little dandy. Clear.

See MR. GARDNER.
CALIFORNIA REALTY CORPORATION,
353 South Hill st.
Home 60286. Main 2888.

WANTED—

L. A. INV. GOLD NOTES.
Part CASH, Part CLEAR
City Real Estate.
416 LAUGHLIN BLDG. A1645, Bdwy. 4175.

WANTED—L. A. INVESTMENT STOCK, ANY amount, at $1.50, for clear Coachella Valley, $100 per acre, with water.

SIDNEY O'NEIL & CO.,
A4232. Main 3081. 515 Lankershim Bldg.

ATTENTION, ATTENTION, ATTENTION—

Holders L. A. Investment Stock.

I have a clear Wilshire residence, large grounds, valued at $25,000; also 160 acres of good land 6 miles west of Lancaster, with plenty of water, valued at $16,000, which I will trade for L. A. Investment Co. stock at par, or its gold notes at par. Address N, box 421, TIMES BRANCH OFFICE.

WANTED—PACIFIC HOME BUILDERS STOCK FOR equity in my lot. MRS. L. B. DAVISON, 110½ North Hope.

FOR SALE—

200 shares San Francisco Life Ins. Co., 95c.
300 shares Great Republic Life Ins. Co., $8.
30,000 shares Funding Company, 35c.

NATIONAL FINANCE COMPANY,
Home Phone A4124. Washington Bldg.

WANTED—TO BUY LOS ANGELES INVESTMENT stock, have trust deed and good equity on income property to the amount of $2000; for interview address owner, O, box 595, TIMES BRANCH OFFICE.

HOLDERS OF GOLD NOTES OF LOS ANGELES INvestment Co. who desire to realize on same call or address M. C. T. AGNEW, 1703 W. 25th st.

STOCKS AND BONDS— Mortgages.

STREET BONDS

FOR SALE.

Exempt from City, County, State and Income Taxes.

Will Sell on Basis to Net 8 Per Cent.

ROGERS BROS. CO.,
Paving Contractors,
Main 6007. 350 Merrick st. A1339.

E. H. SCHIEN & CO., BROKERS.
F2220. 630-631 I. W. Hellman Bldg. Main 4221.
Members L. A. Stock Exchange.
WE WILL SELL:

1000 to 100 Addograph	Bid
50 or 100 American Telephone	95c
1000 Gibraltar	4c
100 to 600 Home Builders	$1.47½
400 Home [illegible]	54¾c
L. A. Investment	at market
$1000 L. A. Invest. Gold Note	80
1000 L. A. [illegible]	[illegible]
200 Macomber Motors	$1.12½
100 to 1000 [illegible]	21c
250 Pacific Home Builders	34c
1000 [illegible]	[illegible]
15,000 [illegible]	17¾c
113 and 200 [illegible]	27c
2253 Premier Oil	5¾c
100 to 1000 Rotary Air Brake	Under market
$1000 Verdugo Land & Water bond	.85

WE WILL BUY:

Calif. Nat. Life; Addograph, 14c; D. & W. Mining, 5c; Gibraltar, 3c; Home Builders, $1.00; Funding, 26c; Pyramid Invest., 15c; Provident Pledge; Rialto Irrigation District bonds; 2000 So. Calif. Home Bldrs., 12c.

We buy and sell all active stocks. Mail orders promptly executed.

WILL BUY MIDWAY NORTHERN	13¼c
WILL SELL Midway Northern	14½c
WILL BUY Maricopa Northern	4½c
WILL SELL Maricopa Northern	5c
WILL BUY L. A. Investment	$1.03
WILL SELL L. A. Investment	$1.04
WILL SELL Merchants' Ice & C. S.	$65.00
WILL SELL Pacific Home Bldrs.	35c
WILL SELL Off & Vaughn Drug	$50.00
WILL SELL Country Club Park Tract	$110.00
WILL SELL Central Pacific Inv.	$1.45
WILL BUY L. A. Inv. Gold Notes	Offer

A. H. WOOLACOTT, Main 4698.
A3641. Member Los Angeles Stock Exchange.
261-2 I. W. Hellman Bldg.

A. LINDENBAUM & CO., BROKERS.
A2338. 335 Security Bldg. Bdwy. 735.
All stocks sold on time payments.
FOR SALE:

1000 Addograph	17½c
2000 Commonwealth Home Builders	14c
2000 Standard Building Investment	4 1-8c
2000 Southern Cal. Home Builders	13½c
5000 Hibernian Home Builders	5 1-8c
5000 L. A. Submarine Boat	5 1-4c
2000 Railway Realty Investment	52½c
Home Makers, 6c; Macomber Motors, $1.50, Gibraltar, 4c.	

We buy and sell all active stocks. Will buy 1000-20,000 Gibraltar, 500 Haynes Copper & Money advanced on your stock until sold. Mail orders receive prompt attention.

WE WILL SELL 500 ADDOGRAPH CHEAP—

1000 Big Blue Mining	13½c
2500 Butte Creek Dredging	Bid
5000 Pick and Drill	Per 1000, $6.00
100 F. B. Steifer	Bid
100 Tom Reed	Market
1000 L. A. Union Stock Yards	9¼c
100 L. A. Submarine Boat	Bid

We will buy Butte Creek, Big Blue, Tom Reed, United Oil, L. A. Investment.

J. F. ZINN & CO.,
Reliable Stock and Bond Brokers.
318-320 Grant Bldg. A3646; Bdwy. 4519.

WILL SELL 1000 ADDOGRAPH VERY CHEAP.

Will sell 1000 Big Blue Mining	13½c
Will sell 2000 IXL Midway Oil	Bid
Will sell 1000 Standard Bldg. and Invest.	4⅛c
Will sell 20 L. A. Investment	Market
Will sell 1000 Security Home Builders	6c
Will sell 400 Haynes Copper	38c

Wanted, Addograph, Submarine Boat, Haynes Copper, Gibraltar. H. T. REYNOLDS, 923 Title Insurance Bldg. Main 5719. 60007.

B. F. LEWIS CO., 307 Hibernian Bldg.,
Stocks, Bonds and Mortgages.
Bargains—F5444.

1000 Addograph	.17½
3000 Diamond Valley Oil (assmt. paid.)	cheap
1000 Funding Company of Cal.	.27½
2000 Maricopa Northern	.05½
1000 United Oil	.12½
5000 Standard Building Investment	.04 1-4
20 Amalgamated Oil	$80.00

Mail orders given prompt attention.
Members Los Angeles Stock Exchange.

FOR SALE—$1700, HERMOSA STREET BONDS .92¾

100 Macomber Motors Co.	Cheap
25 Long Beach, Sault Co.	Bid
300 Western Building and Inv. Co.	60c
280 P. B. Steifer M. Co.	Cheap
500 Anti-Friction J. Box	17½c
100 L. A. Investment	Bid

Offer me any stocks you care to sell.

G. A. KENNEDY,
Phone F1759. 416 I. W. Hellman Bldg.

LOS ANGELES INVESTMENT CO.

We will execute your order to either buy or sell this or any other stock listed or unlisted.

F. IRWIN HERRON & CO.,
Member Los Angeles Stock Exchange.
A4002. 228 I. W. Hellman Bldg., Main 247.

LOS ANGELES INV. STOCK WANTED—

Exchange, 10 acre orange grove, fine location, beautiful home, close to schools, and packing-house, best water right in the valley, near good town; will take Los Angeles gold notes or stock for equity. 3500 box crop, price $25,000, mortgage $10,000. Can rent independently. J. OSCAR ENELL, JR., Pomona, Cal., box 445.

WANTED — LOS ANGELES INVESTMENT STOCK or bonds; will give real estate at its fair value and will take in the stock at a figure well above the market. Have lots, acreage, etc., both here and away. Can handle any deal from 200 shares upwards. Act quickly if you want to turn your values into something of established worth. MR. PRICE, 628 Story Bldg.

WANTED—L. A. INVESTMENT STOCK AT MARKET price. Will give in trade 30 H.P., 5-passenger auto in A1 condition. Have no use for car, so will give good trade. Car is at HOBART GARAGE, corner of W. Pico and Hobart. Phone 74318; West 4193.

WILL TAKE L. A. INVESTMENT STOCK AT $1.60 for $1450 installment contract on house—payable $30 month.

PRACTICAL INVESTMENT COMPANY,
303 Wright-Callender Bldg.
Main 2623.

WANTED—TO EXCHANGE FOR LOS ANGELES Investment Co. stock, for $400 equity in most sightly and desirable lot in Sierra Park. Submit your proposition. Will be liberal but the above equity is not inflated. J. B. THOMPSON, 953 E. 3rd st.

WILL EXCHANGE IMPROVED RANCH, 680 acres, for L. A. Investment, Home Makers, Commonwealth, etc., stock. Paso Robles section. J. E. M'CORD, San Miguel.

WILL TRADE ANY PART OF $10,000 OF 7 PER cent. accumulative preferred stock of large, well established industrial corporation that has always paid regularly, for L. A. Investment stock or gold notes. Must act quickly. Address F, box 261, TIMES OFFICE.

MIDWAY NORTHERN,
MARICOPA NORTHERN.
A4876. M. STRADER, Main 2103.
263 I. W. Hellman Bldg.

WANT SUBMARINE BOAT STOCK, L. A. INVESTment, Gold Bonds. I find market for most any stock.

U. S. G. TODD,
F5706. 281 I. W. Hellman Bldg.

WANT 500 L. A. INVESTMENT IN FULL PAYment for 125 acres pine timber land. Owners only. CROCKER, 227 W. 7th.

FOR SALE—30 SHARES MACOMBER ROTARY ENgine stock, cheap. Call EAST 468.

FOR SALE—350 SHARES F. B. STEIFER MINING stock. 312 E. 7TH.

FOR SALE— Miscellaneous.

FOR SALE—GRAY SILK DRESS, NAVY BLUE, 3-piece cloth suit, 3 misses' suits, size 34; tan, brown and blue, one white embroidery misses' dress, also coats and other clothes very cheap. 4204 EASTERN AVE. Take E. First st. car to corner Rowan and Eastern ave. Phone Boyle 2370.

FOR SALE—DROP-HEAD SINGER SEWING MAchine, all attachments, price $12, worth much more. Will deliver. Call 714 S. BROADWAY.

FOR SALE—WATCHMAKER'S AND ENGRAVER'S equipment; bench room if desired. Room 708 BROADWAY CENTRAL BLDG. 424 S. Broadway.

FOR SALE—HAVE SEVERAL PIECES PLATINUM mounted diamond jewelry, received in realty transaction that can be purchased at half jeweler's prices. Room 109, 254 S. BROADWAY. Main 5851.

FOR SALE — YEAR 1809 ENGRAVINGS; BRASS goods, silver, furniture and clothes. 557404. 1223 W. PICO.

FOR SALE—HARD TO BELIEVE, BUT WE HAVE it, pure hot air without gas fumes, at 1½c per hour. Our bungalow furnace at $30 does the trick. BUNGALOW FURNACE CO., 1113 S. Hill st.

FOR SALE—FINE DROP-HEAD WHITE SEWING machine, good as new, only $12. Will deliver. A real snap. Call 714 S. BROADWAY.

FOR EXCHANGE—MAHOGANY CASE, UPRIGHT piano, almost new, sweet tone, for lot or what have you? Address S, box 29, TIMES OFFICE.

FOR SALE—$5, A PAIR OF SIDE CURTAINS for 5-passenger Hudson, never been used. 118 EAST 7TH ST.

FOR SALE—SET OF POPULAR MECHANICS MAgazines, from April, 1909, to November, 1913. Give all classes of mechanical information, $7. Call 1067 EUCLID AVE.

FOR SALE— Miscellaneous.

FOR SALE—ONE AND ONE-HALF MILLION SECOND-HAND COMMON RED BRICK AT $4.50 PER THOUSAND AT OUR YARD. SOLD IN ANY QUANTITY. WHITING WRECKING CO., 8TH AND SAN PEDRO STS.

FOR SALE—BIGGEST BARGAINS ON THE MARket, practically factory prices prevail. No competition can touch these prices; goods delivered in good condition.

30c	Japan matting, fine straw	20c
$1	Lace curtain, neat design	65c
$1.75	High chair, turnover table	$1.25
$2.00	Roman seat, mission	$1.50
$3.00	Magazine rack	$2.00
$3.25	Wire cot	$2.25
$3.50	Arm rocker	$2.50
$5.00	Brass costumer	$3.50
$6.50	Kitchen cupboard	$4.75
$8.50	Dresser, large mirror	$6.75
$12.00	Wardrobe, double doors	$9.50
$12.50	Hall tree, French mirror	$9.75
$15.00	Brass bed, 2-inch posts	$12.50
$19.00	Brussels rug, 9x12	$15.00
$22.50	Sideboard	$18.50

OVERELL'S, 700-708 So. Main st.

A REALLY GOOD SEWING MACHINE IS SOMEthing to be desired. We have the largest store in the city, have the largest stock, greatest variety to select from, and the prices are about one-fourth of that of smaller stores. We have some good as new Singers of all their different makes and some just the same as new at almost give-away prices. We have so many that we must dispose of them regardless of price. Whites, $3 to $20. A fine one for $12. Singers, $4, $5, $12 and $15. Davis $3. Domestics, $3, $4, $5 and $10. Singer automatic only $10. New Free $20. Wheeler & Wilsons, $3 to $15. These are good ones. Then we have various makes from $8 to $10, all drop-heads and some like new. Don't miss this sale. Rent all makes. WHITE SEWING MACHINE CO., 714 S. Broadway.

FOR SALE—JUST RECEIVED ANOTHER CARLOAD of paint, being a bankrupt stock of the Worden & Meeker Paint Company, at Alameda. This consists of everything in the house paint line; porch and floor paints and interior oil and varnish stains; all going at $1.25 a gallon; Chi-Namel finish, $2.50 values, $1.25; Sherwin-Williams paints, per gallon, $1.40. Shingle stain, strong colors, 50 cents. Lowe Bros. paints, per gallon, $1.40. Interior wood stain, per gallon, $1.40. Roof paints per gallon, 75c to $1. Floor paints, per gallon, $1.40. WHITING-MEAD COMMERCIAL COMPANY, 415 E. Ninth st.

CASH REGISTER BARGAINS—

Not in the trust.

New small size total adder register, $27.50; full size total adder, 5 cents to $9.95; warranted same as new, at $35; full size detail adder at $25. One of those $185 Computing Scales, same as new at $75; Multiple drawer National Register, different drawers for different clerks, a dandy, at only $110; the Golden Gem adding machine, new, at $10. Cut prices? Well, yes. We trade for others. The Bargain House, J. B. WALLER, 643 South Spring.

FOR SALE—WALL PAPER STOCK BOUGHT FROM L. A. Board of Trade

Imported, oatmeal	10c
100,000 rolls	5c
No extra charge for bordering.	
Linoleums	39c
Floor oilcloths	31c
Gallon best house paint	$1.75
40-inch burlap	12c
Sanitas	16c

ALBERT L. WALTER, 627 S. Spring st.
Phones—F1055, Broadway 96.

FOR SALE—AT A BARGAIN, ONE ASPHALT PAVING outfit, one concrete mixer, one 90 h. p. gas engine, several small engines, wood sawing outfit, parts of rotary well rig, two traction outfits, lot of high pressure boilers, two Corliss engines, 5 miles 3½ O. D. casing. Lot of high and low duty steam and power pumps, several hoists, cable, small ice plant, complete iron fence posts.

R. KELLY MACHINERY CO.,
Boyle 126. 524 Mission road.

FOR SALE—

PLUMBING SUPPLIES.
BATH TUBS, ALL SIZES, WEST N. P. FITTINGS, $14 AND UP.
HIGH TANK TOILETS, $9.00 TO $12.00. LOW DOWN, $10.00 TO $16.00.
LAVATORIES, $3.00 AND UP.
KITCHEN SINKS AS LOW AS $1.50 EACH.
CRESCENT SUPPLY CO.,
1216-32 CENTRAL AVE.

FOR SALE—SASH AND DOORS, $1 TO $1.50 each; fire sale stock; these doors are slightly water-stained, otherwise are perfect; they are the fire-sale stock of Fisher & Thurston of Seattle. We have just received five carloads of all kinds and sizes of 4 and 5-panel doors, and are going to let them go quick at $1 to $1.50 each. 1600 screen doors from 75c to $1.25. WHITING-MEAD COMMERCIAL COMPANY, 415 E. Ninth st.

FOR SALE—BEAUTIFUL EXTENSION DINING TAble with six chairs, $14; dressers, $6; wash stand, $1; chiffonier, $5; sideboard, $16; china cabinet, $11; chairs, 40 cents; restaurant gas range with hood and pipe, complete, $25, cost $95. Beds and rugs cheap. 143 E. SEVENTH STREET.

FOR SALE—TRANSFERABLE MEMBERSHIP LOS Angeles Athletic Club; dues paid up to first of year. Apartment 15, PHONE 10057.

FOR SALE—SECOND-HAND SEWING MACHINES, some just like new, and for about 1-4 their value. Some as low as $3. White, $3 to $12; Wheeler & Wilson, $3 to $15. A nice drop-head for $8; New Home drop-heads, $12 and $15; fine Domestic drop-heads, only $10; Singer automatic, $10; Davis, $3; Singer, $4, $5, $7; Domestic box tops, $3, $4 and $5; New Free, $20. Rent all makes. WHITE SEWING MACHINE CO., 714 So. Broadway.

FOR SALE—AT A BARGAIN, OUTFIT OF DAIRY machinery, consisting of one 30-h.p. boiler, 15-h.p. engine, 25 light generators; pulleys, belting shafting, etc.; 3000-lb. separator, 3-ton ammonia compressor, coils, milk vats, pumps, 10,000 ft. 2-inch pipe, feed cutter and grinder, wagon scales, 4-horse wagons, 2-ton auto truck. Will separate or take part pay in clear land or lots.

R. KELLY MACHINERY CO.,
Boyle 126. 524 Mission road.

FOR SALE—ON TIME PAYMENTS, LACE CURtains, portieres, couch covers, rugs, carpets and mattresses and furniture, stoves and household goods. OVERELLS, 700-708 S. Main st. THE BIG STORE.

FOR SALE—

CLASSIFIED REAL ESTATE ADVERTISEMENTS in the Sunday Times must be received before 8 p.m. Saturdays. Classified "Want Ads.," etc., will be accepted until 11 p.m. Saturdays.

FOR SALE—NEW AND SECOND-HAND CAROM and pocket-billiard tables; bowling alleys and accessories; bar fixtures of all kinds; easy payments. We trust the people. THE BRUNSWICK-BALKE-COLLENDER CO., 331-333 E. Third st.

FOR SALE—

"DO NOT PLASTER, USE BEAVER BOARD."
Inquire MONTGOMERY & MULLIN LUMBER CO., Fifth and San Pedro sts., Los Angeles.

FOR SALE—SPINELESS CACTUS, A SPECIES RECommended by the U. S. Dept. of Agriculture as "ONE OF THE BEST growers and fruiters." F. B. FLANDERS, 413 S. Hill st. Main 8782; F1642.

FOR SALE—BUTCHER OUTFIT COMPLETE, INcluding refrigerator, scales, meat blocks, racks, counter with marble slab, tools; all ready to do business. Price $250, set up. Will give liberal terms. KIRCHNER SUPPLY CO., 130 N. Main.

FOR SALE—BIG DRIVE ON BASKET GRATES, black or brass screens, andirons, asbestos gas logs, Dawson's mantel gas grates, oak and maple mantels, low. SKEELS, Main 7378, 1438 S. Main st.

FOR SALE—"SCOTTS" ASPHALTUM ROOF PAINTS, 50c gallon; 5-gallon cans, $2. (For shingles and composition roofs.) SCOTT, The Roofer, 1702 S. Main. South 377. Home 23898.

FOR SALE—3 POOL TABLES AND ONE BILLIARD table. Same formerly used in club rooms and now in fair condition. May be had at reasonable figure, either all or separately. Address S, box 156, TIMES OFFICE.

FOR SALE—ROOFING AND BUILDING PAPER, best grade, closing out, half price, 5 gallons roofing paint, $2. 2902 GRIFFITH AVE. Telephone South 4163.

FOR SALE—CHEAP, ONE 2-TON BAKER IRON Works worm-gear elevator with 10-h.p. motor; one hydraulic elevator; one Crane electric freight elevator; one worm-gear power freight elevator; two sidewalk hand elevators.

R. KELLY MACHINERY CO.
Boyle 126. 524 Mission road.

FOR SALE—AM LEAVING THE CITY AT ONCE and must sell my diamonds. Have 1¾-carat ring, perfect white diamond earscrews; also one ¾ and one ⅝ Tiffany mounting rings. One Victrola. Address R, box 141, TIMES OFFICE.

FOR SALE — MY DIAMONDS, HAVE DINNER ring, two solitaires, diamond brooch, ¾-carat earscrews; also my equity in Long Beach home, as I am called East. Make me an offer. Address R, box 140, TIMES OFFICE.

FOR SALE — GROCERS, ATTENTION! BUTCHER outfit, $250, complete and installed, including refrigerator, counter with marble, scales, racks, meat blocks, tools, etc. CITY REFRIGERATOR COMPANY, 37th st., one block east Long Beach ave. Take Watts car.

FOR SALE—VIBRATORS SUCH AS USED IN BARber shops and massage parlors. Special sale, $12.50 each, while they last. 130 N. MAIN.

FOR SALE—OXFORD GRAY OVERCOAT, SIZE 48, new last spring, cost $20, sell for $10. Also suit, size 38, cost $15, sell for $6. Glasscock baby walker, cost $3.50, sell for $1.50. Oriole go-basket, cost $10, sell for $4; or trade for chickens. 1351 W. 37TH PLACE.

FOR SALE—GOOD SUBSTANTIAL STOVE WITH Hardy steel box, excellent heater, good condition, $8. Electric percolator, El Perco, used a few months, $4. $4 Bissels carpet sweeper, $2.50. 231 E. 31ST. Phone South 60.

FOR SALE—BUCK GAS RANGE, USED 2 YEARS, cost $85. A bargain. 71110. 2263 HOBART.

FOR SALE—NO. 1442B NATIONAL CASH REGISter, only used few months; good as new. 315 MESA ST. Phones—Main 1596, Home 10929.

FOR SALE—GAS FURNACE, NEARLY NEW, $15. Also new furnace for gas and coal, at bargain prices. 314 S. FIGUEROA. Main 3485, F4778.

FOR SALE—BOWFER TANKS, OFFICE FURNIture, typewriter, time clock. 843 STEPHENS AVE. Phone 60251.

FOR SALE—DIAMOND SOLITAIRE, NEARLY ONE carat, sacrifice $45. No dealers. Address S, box 34, TIMES OFFICE.

FOR SALE—HEAVY WHITE COAT, COST $12.50, for $8; never been worn. E. 1st Gage st. car to Finlayson st., one block from Rowan ave.

FOR SALE—LAWN OR TENNIS COURT ROLLER, worth $12; take $6. See at 3337 HOBART. Mr. Suppe. Main 5914.

FOR SALE—ELEGANT ALASKA SEAL-SKIN COAT, new, made to order. 42 bust. 43 inches long. Half price. M.E.M., 2122 West Jefferson st.

FOR SALE—HALL BROCKERT DRESS FORM, ONE of the best. Address O, box 600, TIMES BRANCH OFFICE.

FOR SALE— Miscellaneous.

FOR SALE—FOLLOWING RAILROAD SALVAGE and bankrupt material, etc., on sale at warehouse at 612 North Main st., near Plaza (40) 36x4½ United States Tires, slightly scratched in transit, $20 each; 20,000 feet garden hose, high grade, 5, 6, 7, 8, 9, 10 cents foot, ½ price; 25 h.p. White Middleton gasoline engine, complete, nearly new, $400; 10 h.p. Union gas engine, $150; 4 h.p. gas engine and jack, $40; 60 light dynamo and engine plant, $250; a Triplex air compressor, $25; 1 forge, $12; anvil, $6; 1 chemical tank on wheels, $20; quantity automobile supplies; 1912 5-passenger Jackson automobile, $700. Phone MAIN 1578.

FOR SALE—TANKS, TANKS, TANKS, TANKS, TANKS.

MATERIAL GUARANTEED.
SAVE HALF ON
second-hand tanks, redwood 1000 to 25,000 gallons.
new galvanized tanks.

12 years' experience in second-hand tanks has taught us how to give you more for less, all sizes to 2000 gallons in stock. We make them; also ranch tools, windmills, tanks, pumps, engines.

WAGON TANKS,
new and second-hand. Call or write office of DEMMITT COMPANY, 120 N. Main. Yard, 816 Yale. Broadway 1984; A5191.

FOR SALE—GROCERY AND DELICATESSEN FIXTURES FOR SALE AT MOVING PRICES; FLOOR CASES, DELICATESSEN CASE, COMPUTING SCALES, MEAT SCALES, TEA SCALES, FLOOR SCALES, MEAT SLICER, CASH REGISTER, SAFE, ELECTRIC COFFEE MILL, REFRIGERATOR, 6x8; CLOCK, STEAM TABLE, SUITABLE FOR DELICATESSEN; SECTIONAL SHELVING, HARWOOD TOP COUNTERS, PAPER CUTTERS, ETC. MUST VACATE THIS WEEK, HENCE BARGAINS. 554 S. MAIN ST.

FOR SALE—SECOND-HAND RANCH TOOLS, PUMPS, tanks, windmills, WHY BUY NEW?

SAVE HALF.

On most all machinery. Mowers, some new; rakes, binders, headers, corn sheller, power feed chopper, 2 or 4 gang 24-in. disc plow, nearly new, $75, cost $120; spike harrows, $8.50; spring tooth, $8.50; 100 shovels, iron wheelbarrows, yard open today, Broadway 3650. DEMMITT CO., 120 N. Main. A5191.

FOR SALE—5000 IRON TELEPHONE POLES, ANY length, made up to order; carload No. 12 telephone wire; 20,000 iron fence posts, any size, with holes to attach wire; pipe cut to length columns; 50 tons round iron for rods and reinforcing; also pipe sleeves to connect rods in building.

R. KELLY MACHINERY CO.,
Boyle 126. 524 Mission road.

FOR SALE—

FIREPROOF SAFE

For your home, office or store. We save you money NOW, by our low prices, and ULTIMATELY by the quality of our safes. Make us prove it. DESK AND SAFE EXCHANGE, 119 S. Broadway.

FOR SALE—

Large Miller safe, as good as new, worth $200. Will take $100 cash, as we have no further use for it.

WOODILL & HULSE ELECTRIC CO., JUST AROUND THE CORNER FROM THIRD AND MAIN. Ask for MR. WOODILL.

FOR SALE—

1X4 V AND C V TWO SIDES O. P. CEILING, ALL LENGTHS, NICE STOCK, $22.00 PER M.

1X4 O. P. FLOORING, ALL LENGTHS, $25.00 PER M.

CRESCENT SUPPLY CO.,
1216-32 CENTRAL AVE.

FOR SALE—

2½ carat diamond ring. Choice diamond brooch. Have no use for them. Best offer takes one or both. 416 LAUGHLIN BLDG. A1645; Broadway 4175.

FOR SALE—BEAUTIFUL STEINWAY BABY GRAND piano for sale at a bargain. Who wants a Baby Grand Steinway, the same as new, in perfect condition, at a substantial reduction? Terms if desired. The first person phoning Monday morning will have first opportunity to pick up this snap. Phone HARTLEY, Main 3044; Home A3433.

FOR SALE—DO IT AT HOME OR IN THE SHOP, foiling, embossing and intaglio etching. I also send complete instructions and formulas for the successful manufacturing of mirrors for $1, start now, don't wait. E. L. OLIPHANT, 817 Atlantic ave., Long Beach.

FOR SALE—WALL BOARD, DON'T FORGET THAT we lead the market for weight, value and price in wall board, all widths and lengths, 2½ and 3 cents per square foot. Much easier and cheaper than plastering. Look it up. WHITING-MEAD COMMERCIAL COMPANY, 415 E. Ninth st.

FOR SALE—BOILERS AT VERY LOW PRICES. One 72x18 ft., 90 lbs., 125 h.p. water tube, 130 lbs.; 2 h.p. and four 80 h.p., 125-lb.; three 80 h.p., 90-lb.; four 60 h.p., 90 lbs.; 50 smaller boilers, all in good condition.

R. KELLY MACHINERY CO.,
Boyle 126. 524 Mission Road.

FOR SALE—DIAMONDS, DIAMONDS, DIAMONDS. If we have the size you want you will certainly get a bargain; our prices about one-half the store price. See us first or last and be convinced. KUSEL, 306-307 Stimson Bldg., 3rd and Spring.

FOR SALE—ROOFING, THE GREATEST VALUES in roofing, 1, 2 and 3-ply, absolutely guaranteed roofing, $1.40 to $2. Our regular leader in corrugated galvanized iron, $4.15 per 100 square feet. These two values can't be equaled in roofing. WHITING-MEAD COMMERCIAL CO., 415 E. Ninth st.

FOR SALE—

SASH AND DOORS.
WE CARRY A COMPLETE LINE OF SASH AND DOORS. LET US FIGURE YOUR ESTIMATE. WE WILL SAVE YOU MONEY.
CRESCENT SUPPLY CO.,
1216-32 CENTRAL AVE.

FOR SALE—A COMPLETE PLANT OF MACHINery for manufacturing Matsos. Has been in use a short time. Modern equipment. Electric motor, etc. SULLIVAN BROS., 134 Haight st., San Francisco.

FOR SALE—100 SLIGHTLY USED ARMY TENTS, 12 and 15 oz. duck, half price of new; 200 oil heaters, $2.50 each, regular $3.25. 454 S. MAIN.

FOR SALE—OXYPATHORS, CHEAP, THEY CURE all human diseases, using oxygen from air, water. DUNCAN, Agent, 180 Suter, San Francisco.

FOR SALE—AT THE PIGEON FARM, GUANO, THE best fertilizer, for all purposes, one ton equal to 18 tons of stock manure, 50 cents per sack, $10 per ton carload lots on board car. Address LOS ANGELES PIGEON FARM, Gen. Del., Los Angeles, Cal., Phone East 1652.

FOR SALE—1000 LINEN LETTERHEADS, $3; 1000 printed business cards, or 250 billheads, envelopes, invitations, announcements, tickets, etc. $1. All work proportionally low. PANAMA PRINTING PLANT, 540 S. Hill.

FOR SALE—TYPEWRITER TABLE, $3.50; OLIVER A1 condition, and solid mahogany stenographer's chair, $25; or will separate; Remington, $12, splendid order; Uncle Sam Duplicator, $2.50. Call 518 CHAMBER OF COMMERCE BLDG.

FOR SALE—SHOWCASES, FLOOR CASES, COUNTER cases, upright cases, wall cases, counters, tables, shelving, scales, coffee mills, cash register, candy jars, and store fixtures of all kinds. See us for bargains. 216 EAST 4TH ST.

FOR SALE—ELECTRIC APPARATUS, ONE LARGE Birtman static machine; one Emerson alternating current motor, 1-3 h.p., both in splendid order. Address M, box 52, TIMES OFFICE.

FOR SALE—SAFES, CLOSING OUT ENTIRE STOCK of fireproof safes, burglar-proof chests, etc., at practically cost. Large and small. See MR. ELLIS, rear 910 S. Olive st. Phone A3921.

FOR SALE—SMALL FIREPROOF OFFICE SAFES. 866 S. LOS ANGELES ST., or Phone A3921.

FOR SALE—OAK CLOTHING CASES AND STORE fixtures, plate-glass showcases, 8 and 10 feet, brass window fixtures, hat cases, 2 door cases, electric fixtures, etc. Cheap. Call 119 W. 7TH ST., or Phone A4449.

FOR SALE—ELEGANT MAHOGANY DINING TAble, 6 chairs, new; one rug 9x12, new; late books, bric-a-brac, cloaks, gowns, white feather boa, willow plume. Phone 10108, Apt. 315, HUNTLEY APTS. Call forenoons.

FOR SALE—HEAT GUARANTEED AT 1½c PER hour (on 70c gas,) from our new patent bungalow furnace, will provide solid comfort; no cellar necessary. BUNGALOW FURNACE CO., 1113 S. Hill st.

FOR SALE—COMPLETE STEAM PLANT OF 100 H. P., Corliss engine, with boiler, and all fittings. Will sacrifice for quick sale. 431 WEST 23RD ST., Vermont 330.

FOR SALE—THREE STIMPSON AUTOMATIC GROcery and candy scales, in original box, from factory, with guarantee. Cheap for cash, or terms. Address S, box 64, TIMES OFFICE.

FOR SALE — SEE WHAT 10c WILL BUY THIS week: Roses, primulas ferns, begonias, Boston ivy, ficus repens, etc. Take W. 11th car. HILL CREST NURSERY, corner Ardmore and W. 11th st. 73303, Wilshire 1208. Closed Sunday.

FOR SALE—STOCK HIGH GRADE CUTLERY, razors, shears, carving sets, manicure sets, scissor sets, going out of retail cutlery business. 130 N. MAIN.

FOR SALE—FAMOUS TEXAS PAPER SHELL PEcans, 50c lb.; 5 lbs. $2.25; shelled, 75c lb.; 5 lbs. $3.50. Delivered. H. C. CHENOWETH, Box 644, Dallas, Tex. Reference Guaranty State Bank, Dallas.

FOR SALE — ALL MY POTTED PLANTS, BEgonias, asparagus ferns, 12½c each; hanging baskets and an assortment of other plants cheap. After Sunday. 1602 WEST JEFFERSON STREET.

FOR SALE—PAINTERS' FALL HOOKS, $1; LADder brackets, $1; furniture clamps, $1. 1412 BOND ST.

FOR SALE—SHOTGUN, 12-GAUGE, HAMMERless, double-barreled, Stevens, good as new. 3429 ELTHEA ST., Eagle Rock car on Spring st.

FOR SALE—OAK DINING TABLE AND 4 OAK chairs, if taken at once, can be had for $15. Inquire at 156 W. 23D ST.

FOR SALE—BEAUTIFUL RING, 2 PEARLS AND diamond, cost $400, will sacrifice for $250. Am no dealer. Address O, box 440, TIMES BRANCH OFFICE.

FOR SALE—BUSINESS CARDS, $1 PER 1000; other printing in proportion. F. A. HARRINGTON, Printer, 138½ S. Spring st.

FOR SALE—MAN'S FINE BLACK OVERCOAT, SIZE 38; only worn a few times, black broadcloth, a bargain, $14; also fine suit of clothes, size 38, $12. Call afternoons, 209 W. AVE. 43. Garvanza car.

FOR SALE—POPCORN WAGON, LITTLE GEM, good as new, cheap. A. R. McINTOSH, Compton, Cal., Poolroom.

FOR SALE—APPLE CIDER, EXTRA GOOD FOR Thanksgiving Day, MADE FRESH DAILY at 405 8TH ST., near Hill. Bring this ad save 5c.

FOR SALE—AT A BARGAIN, ONE LARGE CAMP range.

R. KELLY MACHINERY CO.,
Boyle 126. 524 Mission road.

FOR SALE—BARBER SHOP, SIX CHAIRS, CENtrally located. Valuable lease; good reason for selling. Liberal terms if desired. Inquire 130 N. MAIN.

FOR SALE—ORANGE AND LEMON TREES OF budded stock. Worth $1.50 each. You can get them while they last at 50c each. 2038 KENNEBECK ST., Florence, Cal.

FOR SALE—SIX-RING COAL OR WOOD STOVE, very little used and in good condition. PHONE 51382. One-third original price.

FOR SALE—TWO LIGHT WATER WELL RIGS, with tools.

R. KELLY MACHINERY CO.,
Boyle 126. 524 Mission road.

FOR SALE—$155 DUNTLEY VACUUM CLEANER for $80, perfect condition. 1409 E. 50TH ST. South 4150.

Realty Liners.

FOR SALE—
Miscellaneous.

FOR SALE—DIAMONDS. THIS IS YOUR CHANCE for Xmas presents; one handsome 7-stone diamond and ruby ring, cost $75; will sell for $35; one lady's or gent's ring, 3-8 of carat; this is a beautiful stone, mounted in black, with platinum bars across; this is a beauty, cost $90; will sell for $37.50; these are certainly snaps. Can be seen at 919 S. LOS ROBLES AVE., Pasadena. Take Pasadena short line or Oak Knoll cars. Transfer to south loop.

FOR SALE—COMPLETE MOVING PICTURE OUTFIT, 40 folding chairs, one Standard automatic moving picture machine, 2 upright pianos, 16 roll top desks, cheap for cash, at J. J. SUGARMAN'S Auction and Commission House, 112-116 Court st., F4810. Main 3114.

FOR SALE—$10, GOOD DROP-HEAD GOLDEN oak sewing machine, Domestic, $5; 100 Big Bargains. Renting. Repairing. SINGER, 929 HILL ST. F2306. MAIN 4917.

FOR SALE—CHEAP, HEATING IRON STOVE, nickel trimmed. Stephenson car. 3430 LANFRANCO.

FOR SALE—SECOND HAND 5-STAMP MILL, overhauled, good as new. 304 GERMAIN BLDG.

FOR SALE—ELEGANT RICH BLACK SILK GOWN, was $150; take $25; also beautiful heliotrope chiffon broadcloth suit, $20; size 36-38; brand new. Address T, box 244, TIMES OFFICE.

FOR SALE—NEW TURKISH BATH CABINET, used once; cost $6; will sell for $3. 439 N. BELMONT.

FOR SALE—A BARGAIN IF TAKEN AT ONCE, diamond cluster ring, 14 stones, in platinum, worth $50. Sell for $25. Also fine old Navajo. Call BROADWAY 506, room 419.

FOR SALE—AN ELEGANT TAILOR-MADE OVERCOAT, satin lined, cost $35; will sell cheap, only slightly worn, also Tuxedo dress suit, chest 36; trousers 32, cost $40; snap. PHONE 568697.

FOR SALE—TENTS THAT ARE TENTS, WE MAKE them all weights; have some slightly used. WISE & DOWNIE, 306 E. Seventh st. Phone Broadway 2369.

FOR SALE—FIVE ROOMS HIGH-GRADE (STICKLEY) mission furniture, including beautiful $550 mission art piano (Kurtzman.) Will consider exchange for good mortgage on real estate, $850, or will make very liberal discount for cash. Address, with phone, S, box 387, TIMES OFFICE.

FOR SALE—NAVAJO RUGS.
I wish to announce to my customers and the public at large that I just received a fresh consignment of most beautiful genuine Navajo rugs and will sell them at close profit to make ready sales. MRS. C. GRONER, 238½ South Olive.

FOR SALE—ONE REAL SWELL NAVY BLUE suit, size 36, cheap. One brown chiffon waist, size 38, $1.50. One long brown coat $2. One navy blue suit, size 38, $4.50. One black serge dress, size 36, $1. Some one-piece dresses cheap, size 36. These are in fine condition and good style. Inquire 208 EAST ADAMS.

FOR SALE—THIS WEEK BEFORE WE MOVE A fireproof safe, for cash or payment. NEW METHOD SEWING MACHINE CO., 109 West 9th st. A1415; Main 1718.

FOR SALE—A BEAUTIFUL ORIENTAL SILK RUG absolutely new and never stepped on, 5x9; value $200; have no use for same and will sell, or trade for a diamond. Address O, box 501, TIMES BRANCH OFFICE.

FOR SALE—TWO TAILOR-MADE WINTER SUITS, size 38, height 5 ft. 10 in. Price $8 each. Also two overcoats, size 39; price $10 and $5. All dark colors. Address N, box 595, TIMES BRANCH OFFICE.

FOR SALE—
"A" R. W. SHINGLES, $1.75 PER M.
O. P. LATH, $2.46 PER M.
CRESCENT SUPPLY CO.,
1216-32 CENTRAL AVE.

FOR SALE—SAFES.
Safes bought, sold and exchanged. Cash, credit or trade. All sizes. All prices. DESK AND SAFE EXCHANGE, 117 S. Broadway.

FOR SALE—BETTER PAINT FOR ONE-THIRD. Sample to cover 50 square feet BY MAIL 25 cents. LET US SHOW YOU. FIREPROOF STORE PAINT CO., 431 E. Seventh st. A3925.

FOR SALE—BUFFALO ROBE, MAKE FINE AUTO robe, cheap. Address T, box 85, TIMES OFFICE.

FOR SALE—LONG SEAL SKIN COAT, FINE QUALITY, practically new, worth $1000. Will take $300 cash. Must sacrifice. Address T, box 87, TIMES OFFICE.

FOR SALE—
OREGON PINE, DIMENSION LUMBER, FROM 2X3 TO 2X12, $15.00 PER M.
CRESCENT SUPPLY CO.,
1216-32 CENTRAL AVE.

FOR SALE — STORE FIXTURES, FLOOR AND counter showcases, scales, electric coffee mills, meat slicers, National cash registers, electric meat grinder, counters, 30 feet of shelving, rapid-filing credit system, for less than one-third cost price. 1614 SO. MAIN.

FOR SALE—3x6 POOL TABLE, FULL EQUIPMENT, fine condition, snap. Address SR, box 62, TIMES OFFICE.

FOR SALE—YOUNG CANARY, SINGER, AND CAGE, $3.25; gas heater, 60c; man's raincoat, size 36, $4.50. Address R8, box 442, TIMES BRANCH OFFICE.

FOR SALE—TWO RIBBON AND LACE KIMONOS, one silk rag rug, 4x7. Call Apt. 18, 433 SO. HOPE ST.

FOR SALE—ONLY DELIVERY BUSINESS; EVERYTHING in good shape; good auto truck; only delivery in city. Address Box 248, TIMES OFFICE, Long Beach.

FOR SALE—3 OR 4 GANG, 24-INCH DISC PLOW, only used one season, cost $120, our price $78; also ranch tools, pumps, engines. DEMMITT CO., 120 N. Main. A5191.

FOR SALE—TWO CHEAP DESKS, CHAIR, NOTHING fancy, but would do to start with, $10 and $14; several typewriters, taken trade. DEMMITT MACHINERY CO., office, 120 N. Main.

FOR SALE—2 ORIENTAL RUGS, 9x12; PERFECT condition; also mahogany davenport, leather upholstered. Address S, box 257, TIMES OFFICE.

FOR SALE—ONE BONE GRINDER, NO. 14; ONE hamburger machine, No. 41; 12-h.p. motor, one starting box and one shafting, pulleys and belting. One cigar floor case at half price. A bargain. Phone VERMONT 1143.

FOR SALE—GAS RANGE, COAL OR WOOD HEATER, boys' tricycle, perfection oil heater, electric lamp, folding beds, carpet sweeper, springs. 1310 WEST FIRST.

FOR SALE — JEWEL GAS RANGE, 4-BURNER, oven and double broiler, with hot water attachments, like new, cost $47.50, Monday $19. Call 417 W. SEVENTH ST.

FOR SALE—3 SECOND-HAND ENGINE SNAPS, 3 H.P., $35; 4 H.P., $55; 10 H.P. Fairbanks, 20 H.P. Union, $225. Ranch tools, pumps, tanks. DEMMITT, 120 N. Main.

FOR SALE—BARGAIN, LOT BEST GRADE MAHOGANY office furniture, roll top desk, flat top desk, filing cabinet, rugs, chairs, etc. OWNER, 605 Title Insurance Bldg. F5589. Main 3616.

FOR SALE—ONE "HALL" FIREPROOF SAFE INSIDE dimensions 10½ inches deep, 14 in. wide, 20 in. high, 6 in. walls. Address AGRICULTURAL CHEMICAL WORKS, P. O. box 1578, city.

FOR SALE—ESTEY ORGAN IN GOOD CONDITION. Cost $140. For $20, or exchange for motorcycle. WILSHIRE 785.

FOR SALE—7 CANARIES AND AVIARY. WILSHIRE 785.

FOR SALE—CHEAP OR EXCHANGE FOR AUTO, one-carat solitaire diamond ring, blue white, and perfect, cost $195; will sell for less or exchange. MR. BRESLIN, South 278.

FOR SALE—240 OPERA CHAIRS, 1 ELECTRIC piano, 1 Simplex picture machine, curtains, rubber for aisle; whole or part at 617 S. SPRING ST. Phone Vermont 1117.

FOR SALE—DIAMOND RING, $85 CASH, COST $250, also three 8-ft. plate glass show cases, dirt cheap. Apply BUTTRESS, 706 H. W. Hellman Bldg. Phone Main 88 or A5664.

FOR SALE—TWO TAILORED SUITS, SIZE 36, lavender crepe and satin dress; black velvet coat, etc. PHONE 54366.

FOR SALE—SEVERAL FINE DIAMOND RINGS, mostly solitaires, taken in exchange. Sacrifice for cash. 705 GRANT BLDG., Phone 11926.

FOR SALE—FINE LADIES' SEALSKIN COAT, long, worth $400; only $150 cash. PHONE 71990. MAIN 6446.

FOR SALE—ALFALFA SEED. WRITE FOR SAMPLES and prices. E. F. SANGUINETTI, Yuma, Arizona.

FOR SALE — SOLID OAK ROLL-TOP DESK, 48 inches long, double pedestal, like new; $15.75 takes it. 417 W. SEVENTH ST.

FOR SALE—BROWN SERGE LADY'S SUIT. A bargain. $6. 821 WEST 1ST.

FOR SALE—CHILD'S BED, GO-CART, OLD STYLE sewing machine. 1258 S. ALVARADO. West 3870. Call Sunday.

FOR SALE—GOOD HEATING STOVE AND SEVERAL loads of wood, cheap, or trade for chickens or what. Phone evenings 71776.

FOR SALE—MULTIGRAPH, COST $275; NEARLY new, will sell complete for $190 if taken by Wednesday. Call up MR. KELLEY AT A2000.

FOR SALE—A SNAP, 5 ALL PLATE CASES WITH plate glass shelves, $7 per foot, less than cost of material. 216 EAST 4TH ST.

FOR SALE—FIRE-PROOF AND BURGLAR-PROOF safes; large stock. Safes for exchange. SHEALY SAFE CO., 212 S. Hill st.

FOR SALE—FUEL CHEAP, BURNS HOT AND clean, apricot pit shells, $5.50 ton, delivered. PHONE SOUTH 1706.

FOR SALE—A COUNTRY PAPER ROUTE FOR $700 that will pay an income of $70 per month. Address J. B. SNYDER, care Times Office.

FOR SALE—FULL DRESS SUIT, 36, ALSO TUXEDO suit, 37, in good condition $25. Address P, box 262, TIMES OFFICE.

FOR SALE—OR EXCHANGE—FOR DIAMOND, small auto or anything of value, 5 beautiful oil paintings. Call BROADWAY 465.

FOR SALE — CIGAR CASES FOR CIGAR STAND. Full set cheap. W. C. HENDERSON, 621 S. Spring.

FOR SALE—1 BARREL OF HAND PAINTED CHINA, a snap. Call or address G. M. HURLEY, 312 S. Flower st.

FOR SALE—MAP BOOKS CITY AND COUNTY (new,) one or both $30. Cost $45. Address O, box 354, TIMES BRANCH OFFICE.

FOR SALE—ELECTRIC LIGHTS, CABINETS AND 2 bath tubs. Call at 133 DOUGLAS ST. Take W. 2nd car.

FOR SALE—CASHIER'S DESK, GOOD FOR PICTURE show theater, five-foot cabinet counter and wall show cases. 325 S. LOS ANGELES ST.

FOR SALE—ABOUT A 6-H.P. GASOLINE ENGINE. Second-hand Luitweiler pump, with connection. Inquire 217 DELTA BLDG.

FOR SALE—MUST SACRIFICE BEAUTIFUL DIAMOND ring, nearly half carat. Call immediately. 427 TITLE INSURANCE BLDG.

FOR SALE—REAL ENGLISH PLUM PUDDING FOR Thanksgiving. W. D. MATSON, 561 W. 32nd st.

FOR SALE—ELEGANT BROWN VELVET CORDUROY suit, size 36. Hat to match. Cost $60. Fine for young lady. Very reasonable. 23027.

FOR SALE—LUNCH COUNTERS, STOOLS, TABLES, chairs, coffee urn, cash register, meat block and platform scale, cheap. 216 EAST 4TH ST.

FOR SALE—EXTRA GOOD SECOND HAND, WELL drilling machinery at unusually low prices. Address BOX 433, TIFFIN, O.

FOR SALE—CHEAP, HANDSOME OVERCOAT, SIZE 40. PHONE 73205.

FOR SALE—FOUR TAILOR MADE UNIFORMS suitable for National Guards. PHONE 73205.

FOR SALE—
Miscellaneous.

FOR SALE—ONE TENT HOUSE, 12X18, AND fly; matched-board flooring. One Old Trusty incubator, 240-egg, used twice. One Kresky brooder, stove used one season. E. J. LOTTO, Verdugo street, just south of S. P. R.R. Burbank.

FOR SALE—HERE IS YOUR CHANCE TO GET sash doors, laths, etc. At your price. Kindling wood free. N.E. corner CHERRY & WASHINGTON.

FOR SALE—$40, POLISHED OAK CABINET FOLDING bed, with beveled French glass mirror for $15. 1211 E. 16TH ST.

FOR SALE—SIX-HOLE WOOD AND COAL RANGE. Call at 1052 WEST 35TH ST.

FOR SALE—GENTLEMAN'S BUSINESS SUIT, OVERCOAT, never worn, portieres, bargains. F0586. 351 SOUTH FIGUEROA.

FOR SALE—HORSE CLIPPERS AND EXTRA PARTS. We also grind clippers, razors, shears, all edged tools. 130 N. MAIN.

FOR SALE—KINDLING WOOD, $2, LARGE WAGON load. Odd pieces French plate mirrors and marble slabs. 130 N. MAIN.

FOR SALE—OR EXCHANGE—250 SHARES OF L. A. Investment Company stock, prefer 24-inch lathe shaper and drill press. Address R, box 142, TIMES OFFICE.

FOR SALE—COMPLETE PICTURE PLANT, CONTAINS 2 machines, chairs, curtains, etc. All for $500. 454 SOUTH MAIN.

FOR SALE—BEAUTIFUL SEAL SKIN COAT, SIZE 42, about 3-4 length, first-class condition, cost $475. Will exchange for diamonds, or sell for less than one-half original cost. Address O, box 584, TIMES BRANCH OFFICE.

FOR SALE—NEW, DROP-HEAD FREE SEWING machine, only $20. This is a $50 sewing machine. Call 714 S. BROADWAY.

FOR SALE—LARGE JEWEL GAS RANGE, SIDE oven, 142 N. ALTA ST. North Broadway car.

FOR SALE—BUCK GAS RANGE, USED 2 YEARS, cost $85. A bargain. 71110. 2263 HOBART.

FOR SALE—CHEAP; LARGE "STANDARD" DICTIONARY of English language; size 5x9½x12½; late edition; practically new. PHONE 41627.

FOR SALE—PAIR OF DIAMOND EAR SCREWS for $15. Address S, box 66, TIMES OFFICE.

FOR SALE—SEVERAL GREAT BARGAINS IN DIAMONDS, solitaires and clusters. J. C. FERGUSSON, 232-234 Laughlin Bldg.

FOR SALE—AT GREAT SACRIFICE, 2¼ CARAT diamond ring and beautiful diamond brooch. Call Room 232 at 315 S. BROADWAY.

FOR SALE—BLUE WHITE 1 CARAT DIAMOND ring. Will sacrifice it for $160. Address S, box 58, TIMES OFFICE.

FOR SALE—PRACTICALLY NEW MEN'S 14K heavy gold Waltham watch. Hunting case. Must sacrifice it quick for cash. Address S, box 56, TIMES OFFICE.

FOR SALE—DR. SANCHI OXYDONOR. APPLY mornings. 1151 W. 52ND ST.

FOR SALE—3A SPECIAL KODAK AND CASE, GOOD as new. Cost $66.50. Will sell for $45 cash. Address P. O. BOX 398, Sierra Madre, Cal.

FOR SALE—SIX-HOLE WOOD AND COAL RANGE, cost $50, $10 takes it. 5529 LA MIRADA AVE.

FOR SALE—FINE FISHING RODS, FANCY SILK hand-wrapped, very cheap. Room 307 HOTEL STILLWELL.

FOR SALE—DIAMOND RING, PERFECT WHITE, one carat, worth $275; sell for $200. Address R, box 210, TIMES BRANCH OFFICE.

FOR SALE—CHEAP, UNDERWOOD VISIBLE TYPEWRITER, splendid condition, cash only. Address R, box 68, TIMES OFFICE.

FOR SALE—FINE TAILOR'S SWIVEL MIRROR, 18x40-inch, on stand, beveled edge. Monday, $6.75. Call 417 W. SEVENTH ST.

FOR SALE—GARAGE, 11X18 FT., ONLY $15. CAN be moved in sections, doors alone worth more. Call 910 GRATTAN ST.

FOR SALE—BRASS BED, AS GOOD AS NEW. CALL or write, 133 DOUGLAS ST.

FOR SALE—ONE SET MINK FURS, VERY CHEAP; Call 1038 W. EIGHTH ST., after 10 a.m.

FOR SALE—TIRE RACK COUNTERS AND TABLES. 1040 S. MAIN.

FOR SALE—DR. ELIOT'S FIVE FOOT SHELF OF books, The Harvard Classics. PHONE F7681.

FOR SALE—FLOUR SWEEPINGS FOR HOG FEED. KAHN-BECK CO., 600 Aliso st.

FOR SALE—PIANO BOXES FOR SALE. 105 N BROADWAY.

FOR SALE—GOOD PIANO FOR $50; COME AND see it at 727 N. BUNKER HILL AVE.

FOR SALE—TENTS AT COST AT SCOTTY'S PLACE, 135 S. Los Angeles st. Telephone Main 3326.

FOR SALE — SHOEMAKERS' PATCHING MACHINE stands and lasts, $25. 1305 WALL ST.

FOR SALE—PRINTING PRESSES AND TYPE. CALL or address to GEORGE DEVINE, 325 Towne ave.

FOR SALE—PUNCH AND SHEARS COMBINED, and drill press, cheap for cash. 1412 BOND.

FOR SALE—SECOND-HAND FIRE-PROOF SAFE, cheap. ANDERSON, 394 S. Los Angeles st.

FOR SALE—10,000 SLABS OF SPINELESS CACTUS. D. TUSO RANCH, Burbank, Cal., Route 2.

STAMPS—COINS—PHOTOS—

STAMP COLLECTIONS BOUGHT, SOLD AND EXCHANGED. Call or address CLARENCE KUNKEL, 709 S. Broadway.

FOR SALE—
Furniture.

FOR SALE—HANDSOME MAHOGANY BOOKCASE, solid brass twin beds and mattresses, small mahogany table and handsomely carved mahogany bureau with large oval mirror. Call Monday morning between 9:30 and 12 at 1336 WESTLAKE AVE. Pico Heights car.

FOR SALE—CHEAP, MUST GO; LADIES' MISSION writing desk, $5; good sanitary couch, $2.95; dresser, $5.75; $12 refrigerator, $5; new 30c table oilcloth, 20c yard; new slop jars, 49c; 55c window shades, 25c each. Call 417 W. SEVENTH ST.

FOR SALE—ELEGANT 9-PIECE MAHOGANY BEDROOM suit never used. Twin beds, box springs, hair mattresses, large dresser, dressing table, writing desk, full length glass, stand, 2 chairs. Retail price $1000. Will sell cheap for cash. Take some trade. Phone WILSHIRE 2068.

FOR SALE—NEARLY NEW, STICKLEY FUMED oak Morris, dining chairs, rockers, library table, couch, Circassian walnut chiffonier, Brussels rugs, draperies, refrigerator, sewing machine, mattress, parties leaving city. PHONE 72092.

FOR SALE—THE FURNITURE OF AN 8-ROOM house, very reasonable; all new, within one year; the house can be rented. It is a beautiful home; I have fifty quarts of lovely fruit; will go with furniture; all new bedding; piano and beautiful Wilton velvet rugs and elegant paintings. WEST 3453.

FOR SALE—AT AUCTION, PRACTICALLY NEW furnishings of 5-room flat, including Climax sewing machine, Friday, Nov. 28, 9:30 a.m. 975½ E. Vernon ave.
ENGLAND, Auctioneer,
South 8038. 22700.

FOR SALE—FURNISHINGS OF FIVE-ROOM CORNER cottage, close-in, high ground; clean, pleasant; rent $18; one room rented; $290. 1257 W. THIRD ST. Phone F5094, Monday.

FOR SALE—REED FURNITURE, ALSO WILLOW furniture. We do repairing and staining. Manufacturers. T. C. WOODALL, 1202 W. Washington st.

FOR SALE—SELLING OUT ENTIRE STOCK OF new and second-hand furniture, carpets, rugs, etc.; must be sold at once. Don't miss this sale. 1023 S. BROADWAY.

FOR SALE—$75 BUYS THE FURNITURE OF A 4-room cottage, rent only $11. 3814 WOODLAWN AVE. Take Maple ave. car.

FOR SALE—5 BEAUTIFUL NEW ORIENTAL RUGS, just arrived at Bekin's Storage Warehouse, 1335 S. Figueroa. Call mornings only, between 10 and 11. OAKLEY, owner.

FOR SALE—YOUNG COUPLE, MARRIED LESS than 4 years, offer for sale furniture of 5-room house in excellent condition, including high class piano. Only $475. PHONE 31454.

FOR SALE—FURNITURE. LOTS OF ALL KINDS of good furniture at auction, Tuesday, Nov. 25, at 10 a.m., at 112-116 COURT ST.

FOR SALE — NEW $45 DAVENPORT BED FOR $18.50, delivered free. 6320 MAKEE AVE. Watts car to 64th.

FOR SALE—ELEGANT FLAT TOP DERBY SANITARY oak desk, 60 inches. In fine condition, good as new. Cost $44. Will sell for $22 cash. Big bargain. ANGELUS UNIVERSITY, 924 Beacon st.

FOR SALE—DIRT CHEAP, 200 NEW BOWBACK chairs. Some benches and other furniture, suitable for mission or assembly hall, also fine mahogany standard piano, for less than half new cost at 211 SO. HILL ST.

FOR SALE—FURNITURE OF 4-ROOM FLAT, ALL cost new, with sewing machine and Victor phonograph included. Call Sunday afternoon and all day Monday at 576 N. HILL ST.

FOR SALE—CLOSING OUT; SPECIAL CLEAN-UP of extension dining tables, slightly used, $3.75 up; $8.50 kitchen cupboard, beauty, $3.95; fine 4-hole cook stove, worth $11.50, only $7.75. 417 W. SEVENTH ST.

FOR SALE—FURNITURE OF FIVE-ROOM FLAT, close-in, rent $22, two rooms, sublet for $18. Price $275. 1107 SANTEE ST.

FOR SALE—$195 FOR ALMOST NEW FURNITURE, 7-room, new modern residence, $21.50 rent. 1218 SOUTH UNION AVE., walking distance. Pico car.

FOR SALE—FURNITURE 5 ROOMS, BATH, RENT $17, fumed oak, birdseye maple, rugs, brass bed, sewing machine, water motor washing machine. 1850 S. HOPE.

FOR SALE—SMALL TABLE, ROCKER, LOUNGE, chiffonier, large trunk. Call 1137 W. 51ST PLACE. Phone 26282.

FOR SALE—ALMOST NEW FURNITURE OF FOUR-room flat, cheap, close in; rent $17. Call evenings or Sunday. 1220 SENTOUS ST., near Figueroa and Pico.

FOR SALE—CHEAP RANGE STOVE, SIX LIDS, heater, etc. Oak extension table and other furniture. 746 GLADYS AVE.

FOR SALE—FURNITURE 6-ROOM UPPER CORNER flat, sun in every room, front sleeping porch, close in, every room rented, outside business reason selling. BROADWAY 4313.

FOR SALE—DINING TABLE AND CHAIRS, LIBRARY table, rugs, dishes, etc., at less than ½ price. 1860 E. 48TH ST. Hooper ave. car.

FOR SALE—OAK OFFICE DESK AND SIX CHAIRS, cheap. 1114 ANGELENO ST., corner of West Temple and Beaudry.

FOR SALE—$15, DINING TABLE, GOOD CONDITION; dining chairs, fair condition. 6403 POLLARD ST. Sunset telephone Garvanza 845.

FOR SALE—TWIN & IRON BEDS, JUMBO springs and wool mattress, cheap. Apply 915½ WEST EIGHTH.

FOR SALE—4 ROOMS FURNITURE, USED TWO months, party leaving city. Cost $200. Will take $125. 1034 W. 16TH ST.

FOR SALE—FURNITURE OF SEVEN-ROOM house, centrally located. F2848.

FOR SALE—BUCK GAS RANGE, USED 2 YEARS, cost $85. A bargain. 71110, 2263 HOBART.

FOR SALE—HANDSOME FUMED OAK LIVING-room furniture, upholstered in leather. 800 S. ARDMORE. Wilshire 885.

FOR SALE—FURNITURE 5-ROOM COTTAGE, GOOD location, cheap. 1001 W. NINTH ST.

FOR SALE—
Furniture.

FOR SALE—

Solid-oak dressers and chiffoniers	$7.50
$30 large 6-ft. table	$15
Rugs, all sizes, new and second hand.	
$50 I. S. massive sideboard	$25
A good iron bed, spring and mattress	$7
85c linoleum, while it lasts, yard	55c
$75 large restaurant gas range	$25
$75 large restaurant broiler	$25
Dining tables and chairs, all prices.	
Metal ice cream tables and chairs, half price.	
Ask to see best folding go-cart in city	$5.50
$1.50 folding bed, desk and bookcase	$25
$350 cabinet grand piano	$50
$175 6-piece leather set	$75
$40 R. T. desk, snap	$20
$350 Baltimore 2-door safe	$150
85c yd. linoleum	50c yard
Best make new gas range	$9.50
$135 large gas range, 2 ovens	$25
Ask to see best go-cart in city	$4.75

Folding chairs for rent, any amount.
Rubber-tired wheel chairs, $4 month rent.
COLGANS—COLGANS—COLGANS,
635 So. Main st., opposite P. E. Depot.
Main 2469, F2467.

FOR SALE—COMPLETE LOT OF FURNITURE AT great reductions. Actually the best value on the market. Big savings possible in buying now. Make out your list and come in.

$1.00 Tabourette, solid oak	75c
$1.50 Plate rack, mission	$1.00
$1.75 Folding sewing table	$1.25
$2.00 White enameled medicine cabinet	$1.50
$2.25 Airtight heater	$1.65
$2.75 Carpet sweeper	$2.00
$3.00 Iron bed, best enamel	$2.25
$3.50 Gas plate	$2.50
$5.00 Kitchen cabinet, roomy bins	$3.50
$7.50 Fumed oak rocker, leather seat	$5.50
$10.00 Ladies' desk, solid oak	$7.50
$11.00 Velour couch	$8.50
$21.00 Combination bookcase	$17.00
$22.50 Turkish rocker	$18.00
$31.00 Parlor suite, 3 pieces	$23.50

OVERELL'S, 700-708 So. Main st.

FOR SALE—
A BARGAIN!
An appropriate Christmas gift!
A few sample Macey
SECTIONAL BOOKCASES,
25 PER CENT. TO ONE-HALF LESS
THAN REGULAR PRICES!
Several styles and finishes.
BARKER BROS.,
Office Furniture Exchange Dept.,
722 South Broadway.

FOR SALE—FURNITURE BY THE PIECE. CIRCASSIAN walnut, mahogany, birdseye maple, quartered and polished oak and white enamel dressers, chiffoniers, dressing tables, rockers and chairs, fumed oak, quartered and polished oak, library, center, pedestal extension tables, and chairs, fumed oak, leather seat rockers, handsome buffet, brass, Vernis Martin, and white enamel beds, steel springs, sanitary couches, floss and felt mattresses and pads, "Quick Meal" gas range, high oven gas plates, air tight heaters, oil stoves, refrigerator, French Wilton, body Brussels, Axminster, and fiber rugs, cut glass and china ware. Call after Sunday, 1456 S. UNION AVE., Corner 16th. Phone 22288.

FOR SALE—

Brass beds, guaranteed lacquer	$ 6.75
White enameled chairs	1.75
Mission combination bookcase	15.00
9-foot solid oak dining table	8.75
Tabourettes as low as	.20
Brass electric portable lamps	1.75
Large birdseye-maple dressers	25.00

The House for Bargains and Quality.
H. ARNOLD FURNITURE CO., 830-32 S. Main st.

FOR SALE—
FURNITURE BARGAINS. PRIVATE SALE.
New less than year ago. Will sell all or by the piece. Consists of dining and living-rooms in Stickley oak; Circassian walnut and mahogany dressers, brass and mahogany beds, springs, mattresses, Wilton velvet, Axminster and Navajo rugs, Haviland china, breakfast-room set, kitchen furnishings, first come first served. 4833 OAKWOOD AVE. Western avenue car.

FOR SALE—FURNITURE OF FOUR ROOMS, COMPLETE, all new, high-grade and up to date; must sell at once. Moving East. Price $200 if sold at once; cost $400. 114 W. 59TH PLACE.

FOR SALE—SWELL FURNITURE IN A 6-ROOM cottage, good for business purposes; rent $25; walking distance. 1223 W. PICO ST. Business calls me east. Phone 557404.

FOR SALE—FURNITURE OF AN 8-ROOM HOUSE for sale or rent. Inquire at 1738 Burlington ave. MRS. M. CORY.

FOR SALE—OAK SIDEBOARD. CALL AT 625 EAST 54TH ST. Terms reasonable; must sell.

FOR SALE—MAJESTIC RANGE, GOOD AS NEW, will sell cheap. 2645 MENLO AVE. West 4356.

FOR SALE—TWO MASSAGE TABLES, ONE CHIFFONIER, one dresser, three chairs, two rocking chairs, two tables, one velvet couch in good condition. THE BROXBURN HOTEL, room 33, 5th and Hill. Phone Broadway 2939.

FOR SALE—FURNITURE OF FOUR ROOMS, 30-gallon boiler and heater, Humphrey gas arc light. 3021 KINGSLEY ST.

FOR SALE—LARGE FUMED OAK DINING TABLE and 5 chairs, 2 Stickney rockers with Russian leather cushions. A Snap. 679 S. IROLO. Phone 568805.

FOR SALE—ODORLESS GAS HEATERS, $1 AND up. Guaranteed. Money refunded. WELLS, Room 1019, 424 S. Broadway.

OFFICE EQUIPMENT—
For Sale, Exchange, Wanted.

FOR SALE—
BARKER BROS.,
OFFICE FURNITURE
EXCHANGE DEPT.,
OFFICE FURNITURE SNAPS.
Prices as low as
Flat Top Desks $9.00; Roll Top Desks, $12.00—Double Flat Top Desks $12.00—Arm Rotary Chairs $2.50—Side Chairs 50c—Typewriter Chairs $3.00—Leather Settees $22.50—Desks in all makes, styles, sizes, finishes. New Roll Top Desks as low as $28.50—all other new, latest, most modern and best office furniture at corresponding unapproachable prices.
Newly Located Main Floor Salesrooms.
No Stairs, no elevator—improved service.
BARKER BROS.
EXCLUSIVE OFFICE FURNITURE DEPT.
STREET ENTRANCE, 722 S. BROADWAY.

FOR SALE—OFFICE EQUIPMENT—
We are closing out our office and store fixtures at 445 South Los Angeles street, which includes the following bargains:

$110 Cherry Combination Rotary Roll Top Desk	$50
$50 Typewriter Desk	$25
$100 Elliott Addressing Machine, perfect order	$65

FOR SALE—OFFICE FURNITURE.
Mahogany roll-top typewriter desk, $40.
Mahogany roll-top desk, 50-inch, $45.
48-inch mahogany finish roll-top, $18.
And a few good second-hand tables, all above in best of condition.
PIERCE DESK EXCHANGE,
735 S. Main st.

FOR SALE—DESKS FOR LESS—
All kinds, all sizes, oak, birch, mahogany and mahogany, complete outfits rented; payments applied on purchase. We are sacrificing a lot of double flat and standing desks, for Monday's special. Hall's safes, new and used. DESK AND SAFE EXCHANGE, 117 S. Broadway.

FOR SALE—OFFICE FURNITURE—18-INCH Remington-Wahl typewriter adding machine, $200; cost $430; large standing desk, $45, cost $90; 5 sections letter filing case, $100, cost $161; 3 map cases (counters) with roller shelves, $80, cost $180; supply cabinet with shelving, $10, cost $45; two sections shelving, $10, cost $45; table, etc. Call 734 TITLE INSURANCE BLDG.

FOR SALE—NICE OFFICE FURNITURE, ALMOST new; am leaving city and will sell at a bargain or will turn over fully equipped office with large real estate listings, with no charge for latter. 608 CONSOLIDATED REALTY BLDG. M. 2000, F1500.

FOR SALE—ROLL-TOP MISSION OAK SANITARY desk and revolving chair, fine for home or office; also L. C. Smith typewriter; desk and chairs cheap for cash. GOWMAN, Hollywood 1812.

FOR SALE—ROLL-TOP DESK, TYPEWRITER DESK, 60-inch flat desk, rotary chairs, office chairs, index files, etc. Will sacrifice. 401 VAN NUYS BLDG.

WANTED—OFFICE DESK, CHAIR AND CARPET for spot cash. Prefer quarter-sawed oak, roller-top desk. 308 GRANT BLDG. A4989.

FOR SALE—OFFICE FURNITURE, COUPLE VERY good office desks, rugs and chairs at a bargain. MISSOURI INVESTMENT CO., 600 San Fernando Bldg. Main 5590.

FOR SALE—MULTIPOST STAMP AFFIXER AND accountant, nearly new, at half cost. 208 STORY BLDG.

WANTED—TO PURCHASE QUARTER-SAWED OAK desk, one swivel office chair and two other chairs. State price and where they may be seen. Address O, box 194, TIMES OFFICE.

FOR SALE—FINE, 60-INCH ROLL TOP DESK, solid quartered oak, good as new, cost $86. Must sell, $35. Also fine, 54-inch desk, $15. 417 WEST SEVENTH.

FOR SALE—ROLL AND FLAT-TOP TYPEWRITER desk, small safe, standing desk, office table and chairs; must be sold. 325 S. LOS ANGELES.

FOR SALE—A LARGE OAK DESK AND SWIVEL chair to match. Come in and make an offer. 242 TITLE INSURANCE BLDG.

FOR SALE—LARGE MOSLER SAFE, BURGLAR and fire proof; very cheap. GENEVA WATCH & OPTICAL CO., 305 S. Broadway.

FOR SALE—MULTIGRAPH, HAS BEEN USED BUT little; good as new. MRS. MOORE. A3380; Broadway 592.

FOR SALE—OAK ROLL TOP DESK AND CHAIR, cheap. 318 GRANT BLDG.

FOR SALE—TWO MAHOGANY OFFICE ROLL TOP desks, latest style, cheap for cash. Phone 77212.

SAN DIEGO ARMY & NAVY ACADEMY

"The West Point of the Pacific" Located on Bay and Ocean at Pacific Beach, a delightful suburb of San Diego. OUT-OF-DOOR CLASSES and SPORTS ENTIRE YEAR; individual attention; thoroughness of instruction; and, above all, CHARACTER TRAINING under positive Christian influences. Affiliated with leading colleges. Write for Illustrated Year Book.

CAPT. THOS. A. DAVIS, Supt.,
(Late Sixth U.S.V. Infantry)
Pacific Beach, Cal.

California AND BROWNSBERGER COMMERCIAL COLLEGE
Phones Home F-2... Main 28..
COR FIRST AND BROADWAY

FREE Books and Supplies. Positions for Graduates. Use of Typewriter at home free.
W. H. H. GARVER, Pres. and Mgr.

Schools and Colleges.

MR. ARTHUR ROOT,
Huntington Park, Calif.

A SUCCESSFUL STUDENT

A tree is known by its fruit.
A school is known by its graduates.
The Hollman Business College is a school that is doing things. Graduates of this school get the best positions. Mr. Arthur Root graduated from the Hollman Business College, Oct. 7, 1912, and upon recommendation by the school, was given a position as book-keeper for C. C. Desmond, the well-known clothier and men's furnisher, Third and Spring Sts., Oct. 10, 1912, at a salary of $50.00 per month to start. Mr. Kawin, Credit Man for C. C. Desmond, said recently, "Arthur is the best book-keeper we ever had." He is now receiving a good salary, is in line for promotion, and is a successful graduate of the Hollman Business College.
There are hundreds more.

ENROLL WITH THE
Hollman Business College
for a course of study and you, too, will soon be one of our Successful Graduates.
Call and see the school.
1017-1019 So. Figueroa St.
Phones—Home 54021. Broadway 2560.

Music, Drama, Dancing, Fencing
Egan School Music and Drama

Phone 60371 — Present Location Eighth Floor, Majestic Bldg. After Dec. 1, New Egan Bldg., Figueroa near Pico. — Phone M. 3357

FACULTY OF DISTINGUISHED TEACHERS, OFFERING SUPERIOR ADVANTAGES TO STUDENTS. SPECIAL EVENING CLASSES IN FENCING, DANCING, DRAMA (Monday, Wednesday, Friday.) LATEST BALL-ROOM AND FANCY DANCES TAUGHT ON TUESDAY EVENINGS, 8 to 10 o'clock. Beautifully illustrated catalogue mailed free, upon application. For further information address CHARLES R. BAKER, Manager.

HOLLMAN Business College

A RELIABLE, REFINED, HIGH-CLASS BUSINESS COLLEGE WHERE THE KEYNOTE IS ACCURACY AND EFFICIENCY.
We are in our new building, away from the distractions of the noisy downtown district. We are on the ground floor and therefore not endangered by elevators and fire traps. ENROLL NOW FOR FALL TERM. CALL OR WRITE FOR CIRCULAR.
1017-1019 S. Figueroa St. Phones: Home 54021, Broadway 2560.

Page Military Academy

Boarding and Day School
For boys 6 to 14 years of age. Young boys will be brought to school and returned home by automobile. Send for illustrated catalogue. 137 West Adams St. Phones, 21203 or South 2734.

MARLBOROUGH SCHOOL for GIRLS OVER FOURTEEN

5?? West 23rd Street. 26th year opens September 30th.
OUT-OF-DOORS STUDY—Gymnasium, Tennis, etc. CERTIFICATE admits WITHOUT EXAMINATION to Wellesley, Vassar, Mt. Holyoke, Smith, Berkeley and Stanford. FRESHMAN AND SOPHOMORE COLLEGE WORK; special courses in LITERATURE, HISTORY OF ART, ETC.
DOMESTIC SCIENCE CLASSES, LIMITED TO 8 EACH. Work in prettily furnished family kitchen and dining-room. Sewing, millinery, etc.
MUSIC DEPARTMENT in charge of MR. WALDO F. CHASE.
MRS. GEO. A. CASWELL. MISS GRACE WILTSHIRE, B.L., Principals.
For catalogue and information address Secretary Marlborough School.

SEELEY-ALLEN SCHOOL OF COMMERCE.

The best place in the city to study GREGG SHORTHAND. Special inducements to the better class of students. 911-15 HIGGINS BLDG. Main 4209—F2644.

GIRLS' COLLEGIATE SCHOOL

Adams and Hoover Sts. (Casa de Rosas.) Twenty-second Year Begins September 25th.
First year, Sub-Freshman or Public School Eighth Grade (re-introduced.)
Four years of Academic or High School work. Accredited at leading colleges.
POST GRADUATE YEAR. ADVANCED WORK IN CHOSEN SUBJECTS.
FRESHMAN COLLEGE WORK PREPARING FOR COLLEGE SOPHOMORE CLASS.
DOMESTIC SCIENCE, ART, MUSIC, GYMNASIUM, ATHLETICS.
MISS PARSONS and MISS DENNEN, Principals. Telephones: 24256; West 711.

ST. CATHERINE'S SCHOOL FOR GIRLS

636 West Adams Street. Opposite Chester Place.
Non-Sectarian school for girls under 15 years of age. School opens October 1st. Boarding and Day School. Boys admitted to Montessori Department and First Grade. French, German, Art, Gymnasium.
Music Department in charge of Miss Anna Knecht.
Miss Thomas and Miss Mosgrove, Principals.
Telephones: 23209; West 4532.

30th Year. Begin Now.

The Isaac Woodbury BUSINESS COLLEGE

Fifth Floor Hamburger Building, Broadway and Eighth, Los Angeles.
EDWARD KING ISAACS, President.

Home 54665 — Los Angeles Academy and Maryland School — Wilshire 369

A high-grade, medium-priced school for boys and girls, giving thorough instruction in all grades from Kindergarten (Montessori system) through High School, preparing for college or business. Careful moral training with daily use of the Bible. Christian but non-sectarian. Ninth and Beacon streets, near Westlake Park. F. G. CRESSEY, Ph.D., Principal. FRANCES B. CRESSEY, A.B., Vice-Principal.

PAGE MILITARY ACADEMY

Boarding and Day School for boys 6 to 14 years of age.
Young boys will be brought to school and returned home by automobile. Send for illustrated catalogue. 137 WEST ADAMS STREET. Phones—21203 or South 2734.

Outdoor Study, Pasadena—Orton School

Established 1890. Special. Preparatory. Advanced courses. Art. Music. Gymnasium. 130-170 S. EUCLID AVE. Fair Oaks 696.

WESTLAKE SCHOOL FOR GIRLS

Residence and day school. Accredited to University. Advanced classes in Art, Literature and Modern Languages. 616 S. Alvarado St. Los Angeles, Cal.

HOLLYWOOD SCHOOL FOR GIRLS

An out-of-door school. Sunset Boulevard and Hay avenue. Boarding and Day School. College, Preparatory and General Courses. Music, Art, Domestic Science and Art, Physical Training. Catalogue on application. Phone 57504. Laurel Canyon car.

URBAN MILITARY ACADEMY

800 South Alvarado. Telephone 52647

Los Angeles Conservatory of Music and Art Places great stress on systematic study, and offers the very best opportunities for serious work in all branches of musical education. Entire Sixth Floor, 730 South Grand.

OUTDOOR STUDY. TENNIS COURT.

TUDOR HALL

Day and Boarding School for Girls. A refined home for refined students. Kindergarten Department. Well Trained Nurse in attendance. 441 WEST 23RD ST. Phone South 2240.

SCHOOL OF Sixth and Alvarado.

ART AND DESIGN

Rudiments to highest. Only Southern California Art School recognized in Europe. Day and Night Classes. Phone 51657. Illustrated Catalogue.

LOS ANGELES BUSINESS COLLEGE
Oldest and largest business college corporation in the Southwest. Connected with Heald's in 13 cities. Eighth at Hill.

HOLLMAN Business College
EFFICIENCY IS OUR KEYNOTE.
Call and see our School.
1017 S. Figueroa.

ANGELES VISTA SCHOOL

Day and home school for girls of all ages. College preparatory and special courses. 1844 ST ANDREWS PLACE. Home 72544.

Harvard School—Military
Western Ave. and 16th St. Boarding and Day Pupils. 10-acre athletic field. Manual training shops. Detailed U. S. Army officer. Men teachers. Fall session opens September 16, 1913. Write for illustrated catalogue. Telephone 72147. Rev. Robert B. Gooden, A.M., Head Master.

The activity of business in our Industrial Property Department only bespeaks the sentiment of wise investors, as to just values. For big profit and low priced factory sites, buy East Side—But buy now. See us for industrial leases, owner to build.
ROBERT MARSH & CO.,
200 Marsh-Strong Bldg.,
Ninth, Spring and Main Sts.
10175 Main 5045

CALIFORNIA MILITARY ACADEMY.
For boys from 6 to 15 years.
Boarding and Day.
Take Washington car.
1943 Lovelace Ave. Home 23673

San Luis Obispo County LAND
High Class at Very Low Price.
JOHN F. SULLIVAN,
618 Van Nuys Bldg.
Main 667.

Western Improvement Co.,
510 Van Nuys Bldg.
Harbor Property
Main 1823. Home F4376.

SEE HERMOSA "THE BEAUTIFUL" BEACH FIRST
The finest, cleanest, safest, best improved, closest beach to Los Angeles on the market. Why go farther, pay more, and get less? Lots $400 to $1500. Easy terms. HERMOSA BEACH COMPANY, owners and agents, 704-5 Hollingsworth Bldg. Phones Home A4445; Main 574.

ZELZAH ACRES

Cream of the San Fernando Valley
Auto Excursions Daily
E. O. HANSON & SONS
341 So. Hill St.
F3004 Main 1479

SANTA MONICA HIGHLANDS

The finest piece of property on San Vicente Boulevard.
LAWRENCE B. BURCK CO.
631 South Spring Street
Main 6861 10888

Harbor Boulevard

Large profits assured those who purchase now.
Lots as low as $600, sold on easy terms.
AMERICAN HOME BUILDERS
609-614 Van Nuys Bldg.
Cor. Seventh and Spring Sts.

GIBRALTAR PLANTED ACRES AT BLOOMINGTON
The richest of olive and citrus land, 10% down and $5 per acre per month. Steam and electric transportation furnish markets and all conveniences.
GIBRALTAR INVESTMENT AND HOME BUILDING COMPANY
142 South Spring Street
Phones—Home 10317; Main 9183.

1914 Bungalows

They are here now. Ready for immediate delivery. Southwest where values increase. Five rooms or more. Every convenience. Prices $2100 to $3200. Easy payments. Monarch Inv. Co., 226-229 Security Bldg. Fifth and Spring. F4744—Main 3339.

355 Ft. Above the Santa Monica Palisades

Brentwood Place

Where the Mountains Meet the Sea.
Restricted Residence Lots. Easy Terms.
The JAMES R. H. WAGNER CO.
631 South Spring Street.

RICHLAND FARMS
Westview Heights
Dominguez Harbor Property.
CHARLES O. MIDDLETON,
203-204 Story Bldg.
Home 60491. Main 2724.

Glendale Heights

Large lots among beautiful trees and brooks. Easy terms. Office 828 Van Nuys Bldg.
Main 380: F6643.

Harbor Excursion

For Particulars See
J. W. YOUNG & CO.,
314 Central Building
Long Beach Office, 33 Pine St.

FAIRVIEW FARMS.
Near Newport Harbor
For Sale in Five and Ten-Acre Parcels
MODERATE PRICES—EASY TERMS
Abundance of Cheap Water
Delivered to Each Parcel.
BRYAN & BRADFORD
OWNERS,
201 Trust and Savings Bldg.
Board of Health Pure Water Nearly Wait City of Los Angeles that the sewage

A STRONG DIVIDEND PAYING COMPANY
Stock selling for Cash or Payments 14c
Merchants Realty & Inv. Co.
Main 1753. 808 Van Nuys Bldg. F1755.

Yucaipa Valley "Red Apple" Land
Investigate Today. Office Open 8 to 9 p.m.
Redlands and Yucaipa Land Co.
209 Orange St. Redlands, Cal. | 622 So. Spring St. Los Angeles, Cal.

ROOFING

Call Contract Dept.
PIONEER PAPER CO.,
for an estimate on your work.
247-49 S. Los Angeles St.
Main 5080. Home 10233

If you wish to Make Money inquire of EDWARD D. SILENT & CO., 733-735 S. Hill St., about ARDMORE HEIGHTS and FRANCISCA PARK.

SAN FERNANDO MISSION LANDS.
ANGELUS MESA LAND CO.
Owners and Selling Agents.

VAN NUYS POULTRY RANCHES
FOLLOW PETALUMA EXPERTS
SEE
W. P. WHITSETT,
WHOLESALE SALES MANAGER
319 South Hill St.

Build your Summer Bungalow among the "Big Pines," within sight of the Office Buildings of Los Angeles. One-half acre lots, $300 and up, at "Big Pines." 600 acres. Highest and coolest mountain home sites in Southern California.
CALIF. PAC. INVEST. CO.
Suite 807 Van Nuys Bldg. Both Phones.

West Ninth St. Heights Lots.
Right Close In.
THE McCARTHY CO
$2950 to $4500
Grading contract completed. Call or Phone The McCarthy Company, 201 N. Broadway. 60685 Main 1291.

Lots, half acres and acres $10 down and $10 monthly, interest at 6 per cent.
HOME SEEKERS' BUILDING CORPORATION,
502 Black Bldg.
A5516; Broadway 38

ATHENS-ON-THE-HILL
The highest point between the City and the Harbor.
WATKINS & BELTON,
Members L. A. Realty Board.
402 Pacific Electric Bldg.
Broadway 4566. A3907

WINDSOR SQUARE
"The Residential Masterpiece"
R. A. ROWAN & CO.,
300 Title Insurance Bldg.

The Los Angeles Union Stockyards were opened for business October 14th, and are equipped for marketing all kinds of livestock.
Yards, Hobart Station. City offices, 801-802 Hollingsworth Bldg.

Grain.

BLACK RUST IN ARGENTINA.

LIBERAL EXPORT SALES ... REPORTED IN NEW YORK.

Market, After Showing ... Weakness Closes Firm, With ... Unchanged to a Shade Higher ... Provisions Irregular, ... Decline to a Rise.

[BY A. P. NIGHT WIRE TO THE TIMES.]

CHICAGO, Nov. 22.—Liberal ex... port sales at New York and ... black rust in Argentina had a ... effect today on buyers of wheat ... market after showing weakness ... closed firm at a range varying ... last night's figures to 1-4 ... Corn finished 1-8 to 1-4@1-4 ... unchanged to a shade higher ... visions irregular, strung out ... cents decline to a rise of ... Many wheat traders say the ... next six months, owing to ... ditions, importing nations ... increasingly large shipments ... producers able to make ... livery. Corn prices hardened ... count of receipts being light ... cause of firmness at Liverpool ... bullish reports from Russia ... Danube. Oats reflected the ... corn. In provisions, ... but the influence of lower ... hogs put a handicap on ...

Chicago Grain Market.

[Furnished by E. F. Hutton & Co., ... York Stock Exchange, 110 ... Los Angeles.]

CHICAGO, Nov. 22.—Following ... tions:

	Open.	High.	Low.	Close.
Wheat—				
December	.86¾	[illegible]	[illegible]	[illegible]
May	.90¾@.90⅞	[illegible]	[illegible]	[illegible]
July	.87⅜	[illegible]	[illegible]	[illegible]
Corn—				
December	.70¼	[illegible]	[illegible]	[illegible]
May	.70⅝	[illegible]	[illegible]	[illegible]
July	.69⅞	[illegible]	[illegible]	[illegible]
Oats—				
December	.38	[illegible]	[illegible]	[illegible]
May	.41⅜@	[illegible]	[illegible]	[illegible]
July	.41⅜	[illegible]	[illegible]	[illegible]
Pork—				
January	20.70	[illegible]	[illegible]	[illegible]
May	20.57	[illegible]	[illegible]	[illegible]
Lard—				
January	10.82	[illegible]	[illegible]	[illegible]
May	11.05	[illegible]	[illegible]	[illegible]
Ribs—				
January	10.85	[illegible]	[illegible]	[illegible]
May	11.05	[illegible]	[illegible]	[illegible]

*Bid. **Asked.

New York Curb Stocks.

[Furnished by E. F. Hutton & Co., ... York Stock Exchange, 110 ... Los Angeles.]

NEW YORK, Nov. 22.—Curb ... changed and quiet. ... ing list was neglected. ... ly active during the first half hour ... ders predominated and as a rule ... fractionally. Butte & Superior ... on a fair volume of business ... all the loss. Alaska was the ... ¾. Later it rallied a point. ... making new "lows" ... market closed rather dull, with ... & Superior and Alaska.

Following are final quotations:

Boston Copper Market.

[Furnished by Logan & Bryan, ... and Boston Stock Exchanges, ... Angeles.]

BOSTON, Nov. 22.—Catching ... resulted in a point decline ... Granby was strong, but ... shading fractionally without ... London advices are that ... they can fill all their needs ... time.

Following are closing quotations:

M'KITTRICK.

M'KITTRICK, Nov. ... Davis has been appointed ... of the board of trustees of ... Kittrick public school, ... Newton Lewis, resigned. ... a well-known resident of ... where he has for a number of ... been interested in various ... Mr. Lewis has removed to ... Fla.

For Well-Located
HARBOR PROPERTIES
For Manufacturing or Investment
See CAMPBELL & BENTLEY
Selling Agts. C. F. W. ...
Syndicate.
820 Story Bldg., Cor. 6th & ...

Los Angeles Harbor ...
Business, residence, ... near deep water; easy terms; ... investments; special car ... cursions 50c.
Secure Tickets
F. P. NEWPORT CO., 200 ...

Grain.

BLACK RUST IN ARGENTINA.

LIBERAL EXPORT SALES ARE REPORTED IN NEW YORK.

Market, After Showing Early Weakness Closes Firm, With Oats Unchanged to a Shade Higher and Provisions Irregular, Strong from Decline to a Rise.

[BY A. P. NIGHT WIRE TO THE TIMES.]

CHICAGO, Nov. 22.—Liberal export sales at New York and fear of black rust in Argentina had a bullish effect today on buyers of wheat. The market after showing weakness early closed firm at a range varying from last night's figures to 1-8 advance. Corn finished 1-8 to 1-8@1-4 up, oats unchanged to a shade higher, and provisions irregular, strung out from 5 cents decline to a rise of 2 1-2@5. Many wheat traders say that for the next six months, owing to winter conditions, importing nations will require increasingly large shipments from producers able to make prompt delivery. Corn prices hardened on account of receipts being light and because of firmness at Liverpool due to bullish reports from Russia and the Danube. Oats reflected the course of corn. In provisions, shorts covered but the influence of lower prices for hogs put a handicap on prices.

Chicago Grain Market.

[Furnished by E. F. Hutton & Co., Members New York Stock Exchange, 118 West Fourth street, Los Angeles.]

CHICAGO, Nov. 22.—Following is range of quotations:

	Open.	High.	Low.	Close.
Wheat—				
December	.86⅝	.86¾	.86	[illegible]
May	.90⅝@ .90¾	.90¾	.90	[illegible]
July	.87⅝	.87⅞	.87⅜	[illegible]
Corn—				
December	.70⅛	.70⅜	.70⅛	[illegible]
May	.70⅛	.70⅜	.70	[illegible]
July	.69⅝	.69⅞	.69⅝	[illegible]
Oats—				
December	.38	.38	[illegible]	[illegible]
May	.41⅜@ .41⅜	.41⅜	.41⅜	[illegible]
July	.41⅛	.41⅛	.41⅛	[illegible]
Pork—				
January	20.70	20.77	20.62	[illegible]
May	20.57	20.70	20.57	[illegible]
Lard—				
January	10.82	10.87	10.80	[illegible]
May	11.05	11.10	11.05	[illegible]
Ribs—				
January	10.85	10.90	10.85	[illegible]
May	11.05	11.10	11.05	[illegible]

*Bid. **Asked.

New York Curb Stocks.

[Furnished by E. F. Hutton & Co., Members New York Stock Exchange, 118 West Fourth street, Los Angeles.]

NEW YORK, Nov. 22.—Curb issues were unchanged and quiet. Oils were firm. The mining list was neglected. [illegible]

[illegible]

Gldf. Daisy..	2	3	Tribullion	1-16	
Gldf. Rel...	1	2	Tuolumne	[illegible]	
Greene Can.	6	7	Un. Cop.	[illegible]	
Hollinger ..	16½	17½	Do. pfd..	[illegible]	
Iron Blos...	1⅛	1¼	U. S. Light.	[illegible]	
I. C. Rub...	6½	8	W. Pac.	[illegible]	
J. Butler...	70	71	W. Pac. 5s.	[illegible]	
Jumbo Ex..	8	10	W. Power..	[illegible]	
Kerr Lake..	4⅛	4⅝	Do. pfd..	[illegible]	
Keystone ..	1½	1⅝	W. End ..	[illegible]	
La Rose ..1	13-16	1⅞	Westlander	[illegible]	
L. V. Coal.180		190	Willys O...	[illegible]	
Man. Shirt..	40	55	Do. pfd..	[illegible]	
Do. pfd..	98	105	Yukon ...	[illegible]	
Man. Tran..1	1-16	1 3-16	G. C. new..	[illegible]	
Marconi ...	3⅛	4⅛	N. Star ..	[illegible]	

Boston Copper Market.

[Furnished by Logan & Bryan, Members New York and Boston Stock Exchanges, Bradbury Bldg., Los Angeles.]

BOSTON, Nov. 22.—Catching of "stop" orders resulted in a point decline in Copper Range. Granby was strong, but dull. Copper [illegible] shading fractionally without any resultant [illegible] London advices are that consumers are [illegible] they can fill all their needs at 15 cents [illegible] time.

Following are closing quotations:

	Bid.	Ask.		Bid.	Ask.
Adventure ..	1⅛	1⅜	Mass. Gas..	[illegible]	[illegible]
Ahmeek ...	245	250	Do. pfd..	[illegible]	[illegible]
Alaska	18⅜	18⅝	Majestic ..	[illegible]	[illegible]
Allouez	31½	31¾	Mayflower ..	[illegible]	[illegible]
Algomah ...	1	1⅛	Miami	[illegible]	[illegible]
Am. Pneu...	2½	3	Michigan ..	[illegible]	[illegible]
Do. pfd..	16½	17	McK. Dar...	[illegible]	[illegible]
Am. Zinc..	16½	17	Mohawk ..	[illegible]	[illegible]
Arcadian ..	1½	1⅝	Nev. Cons..	[illegible]	[illegible]
Ariz. Com..	4½	4⅝	Nipissing ..	[illegible]	[illegible]
Baltic	60	75	Oneco	[illegible]	[illegible]
Bos. & E...	45	50	Verde	[illegible]	[illegible]
Begole		1	N. Butte ..	[illegible]	[illegible]
Belmont ...	7½	7⅝	Nev. Doug..	[illegible]	[illegible]
Bohemia ...	1⅛	1⅜	N. Lake ..	[illegible]	[illegible]
Butte & B...	4½	4⅝	Ojibwa	[illegible]	[illegible]
Butte & L..	20	25	Old Dom...	[illegible]	[illegible]
Butte & S...	27	27½	Old Colony..	[illegible]	[illegible]
Cactus	2	2½	Osceola ..	[illegible]	[illegible]
Calaveras ..	1½	1⅝	Quincy	[illegible]	[illegible]
Cal. & A...	61	61½	Ray Cons...	[illegible]	[illegible]
Cal. & H..400		401	Santa Fe ..	[illegible]	[illegible]
Centennial ..	12½	13	Shannon ..	[illegible]	[illegible]
Chief Cons..1	3-16	1¼	Shattuck ..	[illegible]	[illegible]
Chino	37⅝	37⅞	Sup. & B...	[illegible]	[illegible]
Cons. Ariz..	20	25	Sup. Cop...	[illegible]	[illegible]
Copper R...	34	34½	S. P. Co...	[illegible]	[illegible]
Daly West..	2½	2¾	S. Lake ..	[illegible]	[illegible]
Davis Daly..	1⅜	1 13-16	Tamarack ..	[illegible]	[illegible]
E. Butte ..	9⅝	10½	Trinity ...	[illegible]	[illegible]
First Nat...	2⅛	2⅛	Tuolumne ..	[illegible]	[illegible]
Corbin	5	15	Utah Cop...	[illegible]	[illegible]
Franklin ...	3	3⅛	Utah Cons...	[illegible]	[illegible]
Granby	68½	68⅝	U. S. M. &	[illegible]	[illegible]
Greene Can.	29	29⅛	S. com...	[illegible]	[illegible]
Gldf. Cons..1	7-16	1½	Do. pfd..	[illegible]	[illegible]
Hancock ...	13½	14	Un. Fruit..	[illegible]	[illegible]
Houghton ..	2⅝	3⅛	Shoe Mach..	[illegible]	[illegible]
I. Creek...	47½		Do. pfd..	[illegible]	[illegible]
Do. pfd..	81½	83	Victoria ...	[illegible]	[illegible]
Indiana ...	3	3½	Winona ..	[illegible]	[illegible]
Inspiration..	13⅝	14⅛	Wolverine ..	[illegible]	[illegible]
Isle Royale..	16	17	Wyandotte ..	[illegible]	[illegible]
Kerr Lake..	4⅛	4 9-16	Yukon	[illegible]	[illegible]
Keweenah ..	2	2½	Ojibway	[illegible]	[illegible]
Lake Cop...	5⅛	5⅜	Pond Creek.	17	[illegible]
La Salle ...	3½	3⅝	S. W. Missi.	[illegible]	[illegible]
Mason Val..	3⅛	3⅝	Stewart ..1	9-16	[illegible]
Mass. Cop..	2	2½			

M'KITTRICK.

M'KITTRICK, Nov. 22.—W[illegible] Davis has been appointed a [illegible] of the board of trustees of the [illegible] Kittrick public school, to [illegible] Newton Lewis, resigned. Mr. Da[illegible] a well-known resident of [illegible] where he has for a number of [illegible] been interested in various enterp[illegible] Mr. Lewis has removed to Pal[illegible] Fla.

Business: Money, Stocks, Bonds—Trade—The Citrus Market—Grain.

FINANCIAL.

OFFICE OF THE TIMES,
Los Angeles, Nov. 22, 1913.

Bank clearings yesterday were $4,097,588.14, an increase of $109,037.88, compared with the corresponding day last year, and an increase of $935,-[illegible], compared with the corresponding day of 1911.

	1913.	1912.	1911.
[illegible]	$4,467,[illegible].80	$4,795,022.27	$3,632,135.61
[illegible]	4,739,682.27	4,787,363.82	2,404,362.85
[illegible]	4,695,251.68	4,247,822.11	3,538,111.96
[illegible]	5,286,367.97	5,079,828.07	3,973,316.34
[illegible]	3,771,795.30	4,315,730.89	2,466,569.86
[illegible]	4,097,588.14	3,988,550.56	3,162,[illegible].62

Stocks and Bonds.

STOCK DEALS DISAPPOINTING.

WEEK'S SALES ARE SMALLEST IN LAST TEN YEARS.

Price Changes Are Irregular and as a Whole Unimportant, While Applications for Capital Are Confined to Absolute Necessities. Mexican Affairs Have Little Effect.

[BY A. P. NIGHT WIRE TO THE TIMES.]

NEW YORK, Nov. 22.—The week's stock market dealings were the smallest at this season for a decade. Price changes were irregular and as a whole unimportant. Money worked easier, but applications for capital were confined to absolute necessities. The [illegible] success of a sale of bonds guaranteed by the Pennsylvania and New Haven indicated a tendency toward improvement in the investment market. A fresh fall in French rentes discouraged hopes of early easing of capital stringency. Steel and copper prices declined again and working forces at steel mills were reduced. Heavy shipments of currency to New York indicated trade contraction. The expected crisis in Mexican relations [illegible] again, and this influence was of less force as a market factor. The trading today was as colorless as in the preceding sessions, and price changes among the active stocks were trivial. The amount of business was only about 50,000 shares. The market appeared to be impervious to the influence of adverse factors. As the Mexican situation remains day after day without significant change, less attention is being paid to its bearing on the course of prices. The weekly reviews of trade told of indications of curtailment in various lines. Another disturbing feature was the acute weakness of various industrial stocks, of which Mexican Petroleum was most conspicuous. Although there was little evidence of efforts to force up quotations, stocks improved fractionally throughout the active list. The selling of Reading and Union Pacific brought about a reverse movement, however, so that the close showed no definite tendency. The bank statement was disappointing. Although a substantial cash gain had been indicated by known movements of currency, there was an actual loss of $1,877,000. Loans increased $21,-[illegible],000, which presumably reflected the financing of the week and the net result was to cut down the surplus by over $4,000,000. Bonds were easy. Total sales par value, $510,000. United States bonds unchanged on call on the week.

New York Bond List.

[Furnished by Logan & Bryan, Members New York and Boston Stock Exchanges, Bradbury Bldg., Los Angeles.]

NEW YORK, Nov. 22.—[Exclusive to The Times.] Following were closing quotations on the bonds:

	Bid.	Asked.
[illegible]	92⅛	92¾
[illegible]	89	90
[illegible]	90½	91
[illegible]	84⅝	85½
[illegible]	91	91½
[illegible]	100½	101½
[illegible]		52
[illegible]	92½	92½
[illegible]	93⅞	94½
[illegible]	71	72
[illegible]	73⅞	74
[illegible]	92¼	92⅝
[illegible]		[illegible]
[illegible]	80½	81½
[illegible]	98	98⅞
[illegible]	98⅛	93⅝
[illegible]	90	91
[illegible]	96½	97½
[illegible]	98	99

[illegible]

BANK STATEMENT.
NEW YORK FIGURES.

[Furnished by Logan & Bryan, Members New York and Boston Stock Exchanges, Bradbury building, Los Angeles.]

NEW YORK, Nov. 22.—The statement of clearing-house banks for the week shows: [illegible] Following are [illegible]

AVERAGE.

[illegible]

ACTUAL.

[illegible]

New York Coffee Market.

[Furnished by Logan & Bryan, Members New York and Boston Stock Exchanges, Bradbury Bldg., Los Angeles.]

NEW YORK, Nov. 22.—Following is range of [illegible]

	High.	Low.	[illegible]	[illegible]
[illegible]	9.78	9.67	[illegible]	[illegible]
[illegible]	9.94	9.86	[illegible]	[illegible]
[illegible]	10.21	10.20	[illegible]	[illegible]
[illegible]	9.30	9.21	[illegible]	[illegible]

New York Cotton Market.

[Furnished by E. F. Hutton & Co., Members New York Stock Exchange, 118 West Fourth street.]

NEW YORK, Nov. 22.—The cotton [illegible] a moderate decline in [illegible] Then, under partly [illegible] failed to arrive, largely from [illegible] and liquidation by yesterday's [illegible] of gradually and closed [illegible] 11 to 18 points off. [illegible] of special [illegible] of yesterday's [illegible] to be confirming 14,500,000 [illegible] is no doubt [illegible] were acting well [illegible] hedge-selling coming [illegible] range of quotations.

	Open.	High.	Low.	[illegible]
[illegible]	12.88	13.02	12.90	[illegible]
[illegible]	12.90	13.05	12.90	[illegible]
[illegible]	12.98	13.01	12.85	[illegible]
[illegible]	12.82	12.82	12.79	[illegible]
[illegible]	12.78	12.78	12.58	[illegible]
[illegible]	12.26	12.26	12.15	[illegible]

[illegible]

[illegible] STOCK QUOTATIONS.
SAN FRANCISCO CLOSING PRICES.

[BY DIRECT WIRE TO THE TIMES.]

SAN FRANCISCO, Nov. 22.—[Exclusive to The Times.] Closing bid and asked prices:

[illegible]

	Bid.	Ask.			
[illegible]	[illegible]	28.00	Monte C...	[illegible]	[illegible]
[illegible]	3.10	1.40	Turner ...	2.00	[illegible]

[illegible]

Sales—50,000 shares.

NEW YORK STOCK MARKET.

Dullness and Narrowness Dominate Stock List — Mexican Situation Feared.

[Furnished by Logan & Bryan, Members New York and Boston Stock Exchanges, Bradbury building, Los Angeles.]

NEW YORK, Nov. 22.—Nothing of interest transpired today on the Stock Exchange and the character of trading was unchanged. Some week-end and evening-up in the nature of short covering caused a slightly firmer tone for a time, but in the last few minutes active issues receded to about last night's close. If reports as to the status of affairs in Mexico could be accepted at their face value, conditions in that quarter would be described as very critical, but advices are so colored and reach here in such a round-about way that little reliance can be placed in the contents of the various reports circulated. However, it would seem that Mexico is to be considered a constant menace and that occurrences are likely at any time to become such as might upset the equilibrium of not only the New York stock market, but also London and Continental markets.

Contracting tendencies in commercial and industrial lines are becoming very pronounced, and the apathy of large interests and also investors is so distinct as to make it only a logical conclusion that something highly favorable will have to transpire before much can be expected of the stock list in the way of advancing tendencies. Speculative sellers appear confident whereas holders of long stocks are becoming discouraged.

NEW YORK STOCKS.

[Furnished by Logan & Bryan, Members New York and Boston Stock Exchanges, Bradbury Bldg., Los Angeles.]

NEW YORK, Nov. 22.—[Exclusive to The Times.] Following were the closing prices, sales and high and low quotations today:

Sales—		High.	Low.	Bid.	Asked.
100	Atlantic C. L.	118⅛	118⅛	116	117
......	Allis Chalmers	....	....	7½	9½
......	Allis Chal. pfd.	....	....	17¼	20
3,200	Amalg. Copper	68¾	68⅛	68⅜	68⅝
......	Am. Agr. Chem.	....	....	42½	45
......	Am. Agr. C. pfd.	....	....	90	93
......	Am. Car & Fdry.	....	....	42⅝	43⅝
......	Am. C. & F. pfd.	....	....	112	114½
600	Am. Can Co.	28	28	28	28¼
300	Am. Can Co. pfd.	91	90½	90½	91
......	Am. Beet Sugar	....	....	22	23
......	Am. B. Sugar pfd.	....	....	69½	75
......	Am. Cotton Oil	....	....	37½	38½
......	Am. Cot. Oil pfd.	....	....	93½	94½
......	Am. Ice Securities	....	....	20	21
......	Am. Express	....	....	115	120
......	Am. Hide & L.	....	....	4	4½
......	Am. H. & L. pfd.	....	....	20	22
......	Am. Linseed	....	....	9⅛	10
......	Am. Linseed pfd.	....	....	28⅞	31
[illegible]	Am. Locomotive	29⅝	29⅝	29⅛	29½
100	Am. Loco. pfd.	98	98	97½	100
......	Am. Steel Fdy.	....	....	25	26
1,020	Am. S. & R. Co.	62⅞	61⅞	62⅛	62⅜
......	Am. S. & R. pfd.	....	....	99	99½
......	Am. Sugar	....	....	107	110
......	Am. Sugar pfd.	....	....	113	115
......	Am. Snuff	....	....	161	168
100	Am. Snuff pfd.	100	100	100	105
200	Am. Tel. & Tel.	118⅝	118⅛	118⅛	118¼
......	Am. Tob. Co.	....	....	225	230
100	Am. Tob. pfd.	99⅛	99⅛	99⅛	100
......	Am. Woolen	....	....	15	20½
......	Am. Woolen pfd.	....	....	75	78
[illegible]	Anaconda	33⅛	33⅛	33⅛	33⅜
300	A. T. & S. F.	92⅝	92	92	92⅜
......	A. T. & S. F. pfd.	....	....	97⅛	98½
200	Balt. & Ohio	92⅝	92⅜	91⅞	92½
......	B. & O. pfd.	....	....	78⅝	81
......	Bethlehem Steel	....	....	29½	29½
......	Beth. Steel pfd.	....	....	68	70
200	Brooklyn R. T.	86⅝	86⅝	86⅝	86⅞
......	Cal. Petrol. Co.	....	....	16⅛	17
......	Cal. Petrol. pfd.	....	....	48	49
400	Canadian Pacific	224	223⅞	223⅞	224
400	Chino	37⅜	37⅜	37⅜	38
100	C. & O.	55⅞	55⅞	55½	55⅝
900	Central Leather	23⅝	23½	23⅜	23½
......	Central L. pfd.	[illegible]	[illegible]	[illegible]	[illegible]
......	Central of N. J.	[illegible]	[illegible]	[illegible]	[illegible]
300	Chicago & Alton	[illegible]	[illegible]	[illegible]	[illegible]
......	C. & A. pfd.	[illegible]	[illegible]	[illegible]	[illegible]
......	C. & G. W.	[illegible]	[illegible]	[illegible]	[illegible]
......	C. & G. W. pfd.	[illegible]	[illegible]	[illegible]	[illegible]
......	C. & N. W.	[illegible]	[illegible]	[illegible]	[illegible]
......	C. & N. W. pfd.	[illegible]	[illegible]	[illegible]	[illegible]
......	C. M. & St. P.	[illegible]	[illegible]	[illegible]	[illegible]
......	Do. pfd.	[illegible]	[illegible]	[illegible]	[illegible]
......	C. C. C. & St. L.	[illegible]	[illegible]	[illegible]	[illegible]
......	Do. pfd.	[illegible]	[illegible]	[illegible]	[illegible]
......	Colo. Fuel & I.	[illegible]	[illegible]	[illegible]	[illegible]
......	C. F. & I. pfd.	[illegible]	[illegible]	[illegible]	[illegible]
......	Colo. Southern	[illegible]	[illegible]	[illegible]	[illegible]
......	Colo. So. 1st pfd.	[illegible]	[illegible]	[illegible]	[illegible]
......	Colo. So. 2nd pfd.	[illegible]	[illegible]	[illegible]	[illegible]
600	Consolidated Gas	[illegible]	[illegible]	[illegible]	[illegible]
......	Corn Products	[illegible]	[illegible]	[illegible]	[illegible]
......	Do. pfd.	[illegible]	[illegible]	[illegible]	[illegible]
......	Del. & Hudson	[illegible]	[illegible]	[illegible]	[illegible]
......	D. L. & W.	[illegible]	[illegible]	[illegible]	[illegible]
......	D. & R. G.	[illegible]	[illegible]	[illegible]	[illegible]
......	D. & R. G. pfd.	[illegible]	[illegible]	[illegible]	[illegible]
100	Distilling Sec.	[illegible]	[illegible]	[illegible]	[illegible]
......	D. S. S. & A.	[illegible]	[illegible]	[illegible]	[illegible]
......	D. S. S. & A. pfd.	[illegible]	[illegible]	[illegible]	[illegible]
500	Erie	[illegible]	[illegible]	[illegible]	[illegible]
100	Erie 1st pfd.	[illegible]	[illegible]	[illegible]	[illegible]
......	Erie 2nd pfd.	[illegible]	[illegible]	[illegible]	[illegible]
200	Gen. Electric	[illegible]	[illegible]	[illegible]	[illegible]
500	Goodrich Rubber	[illegible]	[illegible]	[illegible]	[illegible]
......	Do. pfd.	[illegible]	[illegible]	[illegible]	[illegible]
......	Gt. Northern pfd.	[illegible]	[illegible]	[illegible]	[illegible]
......	Gt. No. Ore Ctfs.	[illegible]	[illegible]	[illegible]	[illegible]
......	Guggenheim Ex.	[illegible]	[illegible]	[illegible]	[illegible]
......	Illinois Central	[illegible]	[illegible]	[illegible]	[illegible]
100	Inspiration Copper	[illegible]	[illegible]	[illegible]	[illegible]
......	Int'l Harv. Co.	[illegible]	[illegible]	[illegible]	[illegible]
......	Int'l Harv. pfd.	[illegible]	[illegible]	[illegible]	[illegible]
......	Int'l Paper	[illegible]	[illegible]	[illegible]	[illegible]
......	Int'l Paper pfd.	[illegible]	[illegible]	[illegible]	[illegible]
......	Int'l Pump	[illegible]	[illegible]	[illegible]	[illegible]
......	Int'l Pump pfd.	[illegible]	[illegible]	[illegible]	[illegible]
100	Inter-Mer. Marine	[illegible]	[illegible]	[illegible]	[illegible]
......	Do. pfd.	[illegible]	[illegible]	[illegible]	[illegible]
......	Iowa Central	[illegible]	[illegible]	[illegible]	[illegible]
......	Iowa Central pfd.	[illegible]	[illegible]	[illegible]	[illegible]
......	K. C. Southern	[illegible]	[illegible]	[illegible]	[illegible]
......	K. C. So. pfd.	[illegible]	[illegible]	[illegible]	[illegible]
......	L. & N.	[illegible]	[illegible]	[illegible]	[illegible]
......	Laclede Gas com.	[illegible]	[illegible]	[illegible]	[illegible]
......	Laclede Gas pfd.	[illegible]	[illegible]	[illegible]	[illegible]
600	Lehigh Valley	[illegible]	[illegible]	[illegible]	[illegible]
......	Leggett & Meyers	[illegible]	[illegible]	[illegible]	[illegible]
......	L. & M. pfd.	[illegible]	[illegible]	[illegible]	[illegible]
......	Lorillard Tob. Co.	[illegible]	[illegible]	[illegible]	[illegible]
......	Loose Wiles Bis.	[illegible]	[illegible]	[illegible]	[illegible]
......	Do. pfd.	[illegible]	[illegible]	[illegible]	[illegible]
200	Manhattan	[illegible]	[illegible]	[illegible]	[illegible]
......	Inter-Met.	[illegible]	[illegible]	[illegible]	[illegible]
100	Inter-Met. pfd.	[illegible]	[illegible]	[illegible]	[illegible]

[illegible]

Total sales—50,000 shares.

COMMERCIAL.

LOCAL PRODUCE MARKETS

The local egg market fluctuated violently yesterday, eggs selling from 48 to 54 cents on fresh ranch stock. The break had no real reason, but came through one of the dealers who had a surplus and wanted to see a lower buying market. The close was at the old price of 54 cents. The San Francisco market was also violently agitated. The closing price there was 65 cents, an advance of several cents. Receipts of the product locally were 113 cases.

The butter market was steady under the stimulus of an advance of ½ cent in the north. The demand was fair. Indications point to still higher market on this commodity. Receipts were 25,100 pounds. Cheese has been active and firm through the past week. Receipts yesterday were 2763 pounds. The call was particularly for northern and cream.

There were no reported receipts of potatoes owing to the delayed train. This will bring a possible abnormal arrival tomorrow morning. The prices of spuds through the week have been easy, particularly on river stock, owing to the increasing receipts from Idaho, Utah and Oregon. Onions and sweet potatoes were delayed at the same time.

There has been more activity in the bean market during the past week than for several months. Arrivals have been heavier and the crop movement is right at its height at this time. Eastern shipments are on the increase and within two months, the bean crop will be entirely out of the hands of producers with a continuation of prevailing high prices.

Apples from Oregon are being extensively featured. They are of very fine quality and all of the deep red varieties. Shipments out of Yucaipa Valley and the Beaumont district are at an end. Receipts were 5191 boxes yesterday.

LOCAL CLOSING STOCK QUOTATIONS.

[As posted at the Los Angeles Stock Exchange, I. W. Hellman building.]

OIL STOCKS.

	Bid.	Asked.
Amalgamated	$ 78.00	$ 79.75
Associated	38.75	38.87½
Brookshire	....	.35
Cal. Midway	....	....
Central	.07	....
Columbia	.70	.90
Continental	....	.85
Enos	....	.15
Euclid	....	.04
Fullerton	....	.12
Globe	3.00	3.75
Jade	.02	.03
Maricopa Northern	.04	....
Maricopa Queen	.05	.05¼
Mascot	....	.35
Mex. Pet. pfd.	.32½	.40
Mex. Pet. com.	....	82.00
Midway Northern	42.00	....
National Pacific Oil Co.	.13	.14¼
New Penn	.05⅝	.06
Olinda Land	....	.55
Rice Ranch	.32½	....
Traders	....	1.40
Union	15.00	20.00
Union Prov.	....	54.00
United Pet.	68.00	....
United	67.50	70.00
Western Union	.10	.12½
	75.00	100.00

BANK STOCKS.

	Bid.	Asked.
Cal. Savings Bank	....	$165.00
Citizens' National	$230.00	....
Commercial National	....	....
Farmers' & Merchants' Nat.	....	225.00
Federal Bank of L. A.	....	365.00
First National	129.50	109.00
German-American Savings	....	695.00
Globe Savings	....	385.00
Hibernian Sav. Bank	114.50	....
Home Sav. Bank of L. A.	118.00	....
Merchants' National	145.00	[illegible]
[illegible]	[illegible]	[illegible]

[illegible]

INDUSTRIAL AND PUBLIC UTILITIES.

	Bid.	Asked.
Cal. Portland Cement Co.	$110.00	[illegible]
[illegible]	[illegible]	[illegible]
L. A. Pac. 1st Cons. Mtge.	95	100½
L. A. Pac. 1st Refg.	....	108
L. A., Pasadena Elec. Ry.	96½	....
L. A. Public Market	....	105
L. A. Railway	105½	....
L. A. Traction	101⅛	....
Mex. Nat. Gas	....	98⅛
Mission Trans. & R. Co.	....	100
Mt. Lowe Railway	95⅝	....
Pac. Elec. Ry.	84	....
Pac. L. & P. Co.	....	101
Pac. L. & P. Gtd.	89	....
Pasadena Home Tel.	96	....
Pomona & Ont. L. & P.	80	89
Pomona Con. Water	....	89
Prod. Trans.	95¼	89
S. Monica B. H. T.	89	91
S. D. H. T. & T. 1st Refg.	....	75
Santa Monica H. T. & T.	51½	....
San Diego Home Tel. Co.	....	54½
Santa Barbara Elec. Ry.	....	87
Temescal	....	97
Traders	....	101
Union Oil Co.	....	100
Union Trans. Co.	82½	83¼
U. S. L. D. T. & T.	87½	90
Visalia Water	62	65½
Whittier H. T. & T.	....	102
	61½	74½

MINING LIST.

	Bid.	Asked.
Bonnie Clare	....	....
Cal. Hills	....	.02
Consolidated Mines	.03⅝	.03½
Johnnie M. & M.	.04⅝	....
*Searchlight Parallel	.01½	.03
	2.50	4.50

*—Per 1000 shares.

OIL LIST.

SALES—Morning session: 30 Associated at 38.87½; 20 do. at 38.75; 250 Nat. Pac. at 6; 10 Union at 53.87½; 10 Union Prov. at 69.00.

INDUSTRIAL LIST.

SALES—Morning session: 100 L. A. Investment at 1.02½; 100 do. at 1.02; 200 do. at 1.02½; 200 do., S. 30, at 1.00; 100 do. at 1.00; 300 do. at 1.02½; 100 do., S. 3, at 1.00; 250 do. at 1.02½; 200 do. at 1.02¼; 200 do. at 1.02½; 100 do. at 1.03; 10 Prod. Trans. at 71.00.

MINING LIST.

SALES—Morning session: 1000 Cal. Hills at 3¼; 1000 do. at 3½; 1000 do., S. 10, at 3½; 2000 do. at 3⅛; 1000 do., S. 10, at 3½; 1000 do. at 3⅝; 3000 do. at 3¼; 2000 Cons. Mines at 4½; 10,000 do., B. 60, at 4⅛.

Prices Current.

Following are jobbing quotations:

EGGS—Fresh ranch, case count, 54; candled, 56@57; Petaluma-Santa Rosa extras, 54; northern, case count, 52; eastern, Kansas-Nebraska, 35; Minnesota-Dakota, 37@38. Prices to the trade or for candled stock are about 3 cents higher than these quotations.

BUTTER — Creamery extras, 35 per lb.; firsts, 32; eastern, 29@30; country, 26; ladle, 24@25. Prices to the trade about 4 cents higher than these quotations.

CHEESE — California fresh, 18½@19; eastern daisies, 19@19½; eastern twins, 18½@19; long horns, 19@19½; cheddars, 19½@20; Oregon daisies, 18@18½; Oregon twins, 18@18½; Oregon triplets, 17½@18; imported swiss, 27@28; domestic Swiss, block, 20@22; wheel, 18@21; Limburger, 19@22; Edam, 8.00@8.50; sierra, 1.00@1.10; Canada Cream, 95@1.10; Roquefort, 32@[illegible]; German breakfast, 90@1.00; cream bricks, 19@20.

CITRUS FRUITS—Navel oranges, fancy pack, 3.75@4.25; Valencia oranges, fancy pack, 5.20@5.50; loose, 3.00@4.00; lemons, packed, 6.00; unpacked stock, 5.00; juice lemons, 3.50; grapefruit, seedless, 3.25@4.00; limes, 1.50@1.75 crate.

FRESH FRUITS—Apples: Smith Ciders, 1.75@2.00; Arkansas Blacks, 2.25@2.50; Spitzenbergs, 1.75@2.25; Baldwins, 1.50@1.65; Rome Beauty, 2.00@2.50; Belleflowers, 3½-tier, fancy, 1.40@1.50; 4-tier, fancy, 1.70@2.00; Yellow Newtown Pippins, 1.35@1.65; Jonathans, choice, 1.50@1.60; fancy, 2.00@2.25; extra fancy, 2.25@2.50; winesaps, 2.00@2.25; crabapples, 75@[illegible] half boxes; bananas, 3½@4; pineapples, 7@[illegible]; peaches, clingstone, 90@1.10; freestone, 1.10@1.35 lug; grapes, Malaga, 1.35@1.65 lug; Tokay, 1.50@1.75; Muscats, 1.50@1.75; Cornichons, 1.00@[illegible]; Bartlett pears, 2.35@2.50 lug; 3.00 packed box; Winter Nellis, 1.50@1.75 per lug; figs, [illegible] one-layer box, 2.00@2.25; black, two-layer box, 1.75@2.00; quinces, 1.00@1.25; pomegranates, [illegible]@1.75 per box; avocados or alligator pears, [illegible] 6.00 per doz. [illegible]

[illegible]

LOCAL PRODUCE.
FURTHER MARKET QUOTATIONS.

ONIONS AND CHILE—Strings, 18; loose, 16@17; chile telepins, 1.00 lb.; ground chile, 10@13; Japanese, 14@16; green chile, 4@5; chicken chile, 6; corn husks, 10@12; do. cut, 13@15; onions, Silverskins, 3.00@3.50 per cwt.; Yellow Danvers, 2.13@2.35; Australian Brown, 2.13@2.35; Nevada Globes, 2.50; garlic, 12@14.

BEANS—Pink, No. 1, 3.60@4.00; Lady Washington, 4.25@4.35; small whites, 5.85@6.00; Lima, No. 1, 5.75@5.85; Garvanzas, 5.75@6.00; black eyes, 5.50@6.00; lentils, 6.00@6.25; Mexican reds, 4.50@4.60; Bayous, 4.60@4.75.

RICE—(Per 100 lbs.) Honduras (Carolina,) 6.25@7.50; span grades, 4.50@4.65; broken, 4.00@4.15.

DRIED FRUITS—(25-lb. boxes faced; 50s, ½c less.) Apples, evaporated, 50s, 8½@9½; evaporated, fancies, 10@11; apricots, choice, 12½@13½; extra choice, 13½@14½; fancy, 14½@16; choice, 1s, 15; Moor Park, fancy, 18. Currants, bulk, bbls., 10; 50-lb. boxes, 10½; 16-oz. pkgs., 10½; 20 12-oz. pkgs., 8½. Nectarines, 12½. Pears, 8@10. Plums, 10. Peaches, choice, 7; fancy, 8@8½. Prunes, 20-30s, 16; 30-40s, 12½; 40-50s, 10½; 50-60s, 8½@9; 60-70s, 8; 70-80s, 7½; 80-90s, 7; 90-100s, 6.

RAISINS, FIGS AND DATES—Raisins, seeded, 36 16-oz., choice, 6; 36-oz., fancy, 6½; 45 12-oz., choice, 5½; Not-a-seed, 36 16-oz., 6½; 2-crown, loose, 50-lb. box, 4½; 3-crown, loose, 50-lb. box, 5⅛; 4-crown, loose, 50-lb. box, 5⅜; Sultanas, unbleached, 5½; bleached, seedless, 8½@10; Thompson seedless, 36 1s, 7; 2-crown, L. L., 20 lbs., 1.10 box; 3-crown, L.L., 20 lbs., 1.35 box; 4-crown, L.L., 20 lbs., 1.60 box; 5-crown, L.L., 20 lbs., 1.80 box; 6-crown, L.L., 20 lbs., 2.25 box. Figs, white, 12 12-oz. cartons, 75; do. 10 16-oz. cartons, 85; do. 12 16-oz. cartons, 95; do. 50 6-oz. cartons, 1.50@1.60; loose, black, 25-lb. box, 5½; loose, white, 25-lb. box, 6½ lb.; imported, 14½@17 lb. Dates: Golden, 60-lb. boxes (new,) 9@11 lb.; Golden, pkgs., 9 lb.; Fards, 60-lb. boxes, 11 lb.; Fards, 12s, 12½ lb.

NUTS—New almonds, fancy, IXL, 22; No Plus Ultra, 21; thin shell Drakes, 16½; hard shells, 12; Brazil, 12@14; cocoanuts, per doz., 90; filberts, large, new crop, 14; pecans, large, 16; peanuts, California, raw, 5@5½; eastern, 7@7½; Japan, 6@6½; rice corn, 4.00@6.00; walnuts, No. 1 Asm., 22; budded walnuts, 21; unbleached walnuts, 12½; Pelee nuts, 12@14.

HONEY—Comb, fancy water white, 16@18; white, 14@16; light amber, 12@13½; extracted, light amber, 8; water white, 9½@10; white, 9; beeswax, 30 per lb.

POULTRY—Prices to producers: Broilers, 25; fryers, 17@18; roasters, 16@17; old cocks, [illegible]; hens, 14@16; turkeys, 18@21; ducks, 18@19; geese, 14@17; squabs, pigeons, doz., 2.00.

LIVE STOCK—(Furnished by Pacific Coast Beef and Provision Company:) Steers, 6½@7½; heifers, 5½@6; calves, 6@7; cows, 5@5½; bulls, 3½@4½; wethers, 4.25@4.75; ewes, 3.50@4.25; lambs, 3.50@3.75; yearlings, 3.75@4.25; hogs, 8.00@8.75.

PORK—Dressed hogs, head on, 13½; do., head off, 14½; trimmed hogs, 16; loins, fresh, 18½; do. Diamond "C," frozen, short, 18½; legs, fresh, 16; shoulders, fresh, 12½; picnics, fresh, 12; butts, 14; bellies, 16½; leaf lard, 12; trimmings, 11½; tenderloins, fresh, 35; do., 10-lb. tins, frozen, 30; spare ribs, 12; do., frozen, 11; heads, per lb., 7; back fat, 11; tails, 9; do., frozen, 25-lb. baskets, 10½; neck bones, 6; pigs' feet, 4; hearts, per lb., 6; livers, each, 10; kidneys, per lb., 6; tongues, per lb., 10; snouts, per lb., 5; ears, per lb., 3½; chitterlings, 5; brains, per lb., 7; jowls, 10.

MUTTON—Yearlings, 12½; wethers, 10½; ewes, 9½; racks, 12½c; legs, 13; loins, 12½; saddles, 12; trimmed mutton, 13; fore quarter mutton, 9½; shoulder and breast, 9½; No. 2 mutton wether, 9; No. 2 mutton ewes, 8; tongues, each, 2½; plucks, each, 5; heads, skinned, each, 8; brains, each, 5; hearts, each, 2½.

BEEF—(Furnished by Cudahy Packing Company:) No. 1 steers, 12⅝; medium steers, 12½; No. 1 cows, 12; medium cows, 11½; steer hind quarters, No. 1, 14; do., medium, 13½; cow hind quarters, 13; fore quarters, 11½; do., kosher, 11½; good bulls, 10; No. 2 bulls, 9; short loins, 21; pin bone loins, 23; loins, No. 1, 17; do., medium, 16; cow loins, 14; ribs, No. 1, 3-rib cut, 14; do., 7-rib cut, 16; ribs, medium, 13; cow ribs, 13; loin butts, 14; short chux, 11; full chux, 10½; do., kosher, 10½; triangles, 9; do., kosher, 9; plates, 10; steer rounds and rumps, 13½; do., rump off, 14; do., butt on, 14; heifer rounds, 13; tenderloins, fresh, 30; do., frozen, 25; shoulder clods, 16; boned chux, 13@13½; [illegible]

[illegible]

GRAIN AND FEED—Per 100 lbs. Alfalfa meal, [illegible]

HAY—Jobbing prices per ton: Alfalfa, 13.00@[illegible]; barley, 16.00@18.00; tame oats, 19.00@22.00; wheat, 14.50@18.00; stock hay, 12.00@15.00.

OIL LIST.

Pearl oil, iron bbls. and tank wagons	$ .09
Pearl oil, cases, 5s	.16
Elaine oil, cases, 2-5s	.16
Eocene oil, cases, 2-5s	.20½
V. M. & P. naphtha, iron bbls., drums	.13
V. M. & P. naphtha, cases, 2-5s	.13½
Red Crown gasoline, iron bbls. and tank wagons	.20½
Red Crown gasoline, cases, 2-5s	.14½
G. M. gasoline, in bbls.	.21½
G. M. gasoline, in cases	.31
Engine distillate, iron bbls., drums and tank wagons	.14½
Engine distillate, cases, 2-5s	.06½
Linseed oil, raw, in bbls.	.13½
	.36

LOS ANGELES STOCK EXCHANGE.

Los Angeles Investment Registers Three-Point Gain—California Hills Stronger.

Los Angeles Investment stock yesterday made a further advance on the Stock Exchange. The close at $1.03 showed a gain of 3 points over the previous day. The market opened 2½ points up. The movement during the trading was narrow and featureless. Shares traded in aggregated 1850.

California Hills mining stock was given a boost and touched 3 3-8 cents. The close was at 3¼. Consolidated Mines was firm.

In the oil list nothing of special interest developed. Associated was a shade softer. Ten shares of Union went at a slightly higher figure than sales of the previous day. National Pacific was a bit firmer.

SAN FRANCISCO EXCHANGE.

Market Is Narrow and Featureless, North Star Manager's Statement on Stock Advance.

[Furnished by E. F. Hutton & Co., Members New York Stock Exchange, 118 West Fourth street, Los Angeles.]

SAN FRANCISCO, Nov. 22.—There were no changes in Southern Nevada stocks exceeding 2½ points. The market was dull and orders were lacking. Comstocks were absolutely unchanged from yesterday. General Manager J. W. Chandler of the Tonopah North Star is quoted as saying: "The advance in North Star is not justified by any developments at the property and I am sorry that any one should have started such a report. The mine is no better than it was yesterday or the day before. When North Star makes a strike, I will be only too glad to make the facts known."

Following are closing quotations:

	Close— Bid.	Ask.		Close— Bid.	Ask.
Goldfield District—			Confidence..		.45
Atlanta	.10	.11	Hale & N...	.06	—
Booth	.02	—	Mexican ..1.20		—
Blue Bell..	.02	—	Ophir	.29	—
C. O. D....	.03	—	Savage	—	.12
Comb. F....	.05	—	S. Nev. ...	.06	.07
Daisy	—	.03	Union	.12	.13
Dia. B. B...	—	.02	Tonopah District—		
Florence ...	.21	—	Belmont ...	—	7.45
Gldfd. Con.1.40		1.45	Boston	—	.03
Jumbo Ex...	.08	—	Cash Boy...	.06	—
Lone Star..	.02	—	G. Queen...	.05	—
Merger	.10	—	J. Butler..	.69	.70
Spearhead..	.01	—	Merger	.30	—
S. Pick	.03	—	Midway	.30	.38
Vernal	.04	—	M. P. Ex...	.08	.09
Yellow T...	.01	.02	Montana ...	—	.30
Manhattan District—			Mts. Ex....	—	.30
Dexter U...	—	.02	McNamara...	.09	—
G. Wedge...	—	.05	N. Star ...	.43	.45
Man. Con...	.05	—	Rescue E...	—	.11
Man. Dex...	.01	.02	Ton. of N.S.60		—
M. H. Con..	—	.01	Ton. Ex....	—	1.55
M. Glory...	—	.02	Umatilla ..	.02	—
Mustang ...	—	.02	W. End ..1.17½		1.20
W. Cap.....	.08	—	Other Districts—		
Oro	—	.08	P. S. Peak	—	.40
Sand.	.07	.08	Nev. Hills..	.50	—
Comstock District—			Rd. Mtn...	.35	—
Con. Va....	.12	.13			

Salt Lake Stock Exchange.

[Furnished by E. F. Hutton & Co., Members New York Stock Exchange, 118 West Fourth street, Los Angeles.]

SALT LAKE, Nov. 22.—Closing bid and asked quotations:

	Close— Bid.	Ask.		Close— Bid.	Ask.
Beck Tun...	3½	4½	Ohio Cop...	45	50
Colorado ...	10	11	Prince Con.	25	27
Daly Judge.310			S. K. Coal.352½		360
Grand Cent..	50	58	Sioux Con...	1	3
Iron Blos..112½		115	Tint. Cent..	⅞	1
Little Bell..	15	35	Uncle Sam..	3⅛	5
Lower M....	1¼	2	Utah Con...	—	1
May Day....	4½	5⅛	Vic. Con...	32	36
Nev. Hills..	40	—	Yankee Con.		9½
			G. Chain...	15	20

THE TIMES CIRCULATION FOR OCTOBER, 1913.

STATE OF CALIFORNIA, COUNTY OF LOS ANGELES, ss.:

Harry Chandler, Assistant General Manager of the Los Angeles Times, being duly sworn, declares upon oath that the following is a true and correct office record of the daily circulation of said newspaper for the month of October, 1913.

OCTOBER, 1913.

			Copies.
October	1		[illegible]
October	2		58,640
October	3		57,900
October	4		58,024
October	5	(Sunday)	88,000
October	6		57,980
October	7		58,000
October	8		[illegible]
October	9		58,456
October	10		58,240
October	11		58,030
October	12	(Sunday)	88,220
October	13		58,000
October	14		58,010
October	15		57,980
October	16		57,820
October	17		57,878
October	18		58,600
October	19	(Sunday)	88,657
October	20		58,000
October	21		58,012
October	22		57,772
October	23		52,810
October	24		58,000
October	25		57,978
October	26	(Sunday)	87,977
October	27		58,975
October	28		58,030
October	29		58,112
October	30		57,610
October	31		59,977
			57,778

Daily average for every day of October.......... 61,965
Sunday only, average for October.......... 88,764

HARRY CHANDLER,
Assistant General Manager, The Times.

Subscribed and sworn to before me this 1st day of November, 1913.
[Seal]
T. L. CHAPIN,
Notary Public in and for the County of Los Angeles, State of California.

A. L. Dennis, being duly sworn, declares that he is and has been for twelve years Superintendent of Circulation of the Los Angeles Times; that the above detailed statement of circulation for the month of October, 1913, is correct, and shows the circulation of The Times for each day of the month named.

A. L. DENNIS,
Superintendent of Circulation, The Times.

Subscribed and sworn to before me this 1st day of November, 1913.
[Seal]
T. L. CHAPIN,
Notary Public in and for the County of Los Angeles, State of California.

The Times is the only newspaper in Los Angeles that does not make a practice of permitting agents, newsboys and dealers to return unsold copies of its issue. Neither does it misbrand or predate its editions, or inflate its circulation by printing more copies than are actually necessary to supply its patrons.

The Times' entire circulation is practically net, and it is more genuine and superior in every respect to that of any other newspaper.

STATEMENT OF THE CONDITION AND AFFAIRS of the MERCHANTS LIFE ASSOCIATION, of Burlington, Iowa, on the 31st day of December, 1912; made to the Insurance Commissioner of the State of California.

ASSETS.

Mortgage loans on real estate	$ 695,291.32
Cash market value of bonds and stocks	19,070.00
Cash in banks	128,178.00
Agents' balances (debit $4,148.82; credit $98.56;) net	4,049.76
Reserve fund notes of members in good standing	[illegible]
Interest due and accrued	388,541.27
Mortuary calls to become due on benefit certificates	24,194.21
Suit pending	26,000.00
Total	[illegible]
Deduct [illegible]	[illegible]
Agents' [illegible]	[illegible]
Reserve [illegible]	[illegible]
Deposit [illegible]	[illegible]
Total admitted assets	[illegible]

LIABILITIES.

Death losses [illegible]	[illegible]
Death losses [illegible]	[illegible]
Salaries, [illegible]	[illegible]
Taxes due [illegible]	[illegible]
Advanced [illegible]	[illegible]
Value of [illegible]	[illegible]
Future [illegible]	[illegible]
Total liabilities	6,000.00
	7,250.00
	333,312.00
	546.40
	$ 388,622.38

INCOME.

Membership fees [illegible]	$ 106,343.00
Reserve [illegible]	218,345.41
First year's [illegible]	36,080.46
Subsequent [illegible]	[illegible]
[illegible]	395,771.28
Interest [illegible]	31,098.47
Future [illegible]	919.72
Other fees [illegible]	789.50
Total	$ 791,286.94
Deduct payments returned	806.73
Total income	$ 790,480.11

DISBURSEMENTS.

Death claims and other payments to members	[illegible]
Commissions and fees paid to agents (first year's business)	$ 262,368.50
Commissions and fees paid to agents (subsequent year's business)	108,371.10
Paid banks for recommendations	15,062.85
Salaries of managers and agents	8,722.50
Salaries of officers and trustees	1,662.50
Salaries of office employes	12,450.00
Medical examiners' salaries and fees	9,286.29
Traveling expenses of managers and agents	1,650.00
Lapsed reserve notes	3,792.53
Taxes and license fees	13,726.81
All other disbursements	10,716.53
	50,415.52
Total disbursements	$ 569,410.50

JOHN J. SEERLEY, President.
F. J. KUHLEMEIER, Secretary.
H. G. PANTHER, Cashier.

Subscribed and sworn to before me this 22d day of January, 1913.
[Seal]
CHAS. C. CLARK,
Notary Public.

J. S. RUSSELL, Manager, 169 Orange avenue, Coronado, Cal.

SAVINGS BANKS.

CLEARING HOUSE BANKS.

NAME.	OFFICERS.	
Citizens' National Bank S.W. Cor. Third and Main	A. J. WATERS, Pres. E. T. PETTIGREW, Cashier.	Capital......$1,000,000 Surplus and Undivided Profits......$700,000
Farmers & Merchants' Nat. Bank Cor. Fourth and Main	I. W. HELLMAN, Pres. V. H. ROSSETTI, Cash'r.	Capital......$1,500,000 Surplus and Profits......$2,000,000
National Bank of California N.E. Cor. Fourth and Spring	J. E. FISHBURN, Pres. H. S. McKEE, Cashier.	Capital......$500,000 Surplus and Profits......$200,000
First National Bank S.W. Cor. Seventh and Spring	J. M. ELLIOTT, Pres. W. T. S. HAMMOND, Cashier.	Capital......$1,500,000 Surplus and Profits......$2,200,000
Merchants' National Bank S.E. Cor. Third and Spring	W. H. HOLLIDAY, Pres. J. H. RAMBOZ, Cashier.	Capital ......$1,000,000 Surplus and Profits $500,000

TRUST COMPANIES.

Local Stock Market Activities

By Jno. O. Knight.

Storage Oil certificate coupons are not subject to income tax deduction, according to a decision reached during the week by the local head of the Federal department. Collector Carter holds that payments made on these coupons are in the nature of a repayment of principal. Pending delivery of this opinion San Francisco banks were withholding payment.

Los Angeles Investment Company stock gained steadily during the latter part of the week and closed at the best figures around $1.03. Action of the market on this issue hinges largely upon the attitude of Mrs. Clara Baldwin Stocker and Mrs. Anita Baldwin McClaughry, Baldwin heirs, regarding the allowance of more liberal terms in the matter of the contract for the Baldwin purchase. If these two women embrace the opportunity to assist the company, as it is generally believed they will, much better prices may be looked for next week.

Days of easier money have arrived. Bank surpluses throughout the country are increasing, but improvement in this quarter has been accompanied by a slowing down of industrial and commercial activities. Speculation is almost at a standstill and there is much room for improvement in the investment situation.

Unless all signs fail, however, the bond market must soon change for the better. Low interest rates are bound to result in higher prices for the best grade of securities. Improvement is already to be noted in the demand for municipal bonds owing to their freedom from the exactions of the income tax law.

Bond quotations, generally speaking, show little change from those of the preceding week. Such changes as are to be noted are for the most part in the way of a slight shading of former quotations. Bank stocks remain practically unchanged.

Subject to confirmation and acceptance we offer the following:

BONDS.

Associated Oil 5's	$ 98.75
Black Bldg. 6's	87.50
Cal. Delta Farms, Inc.	99.50
Cal. Portland Cement 1st 5's	85.00
L. A. Dock & Terminal 6's	87.50
L. A. Gas & Elec. Corp. 5's	93.00
L. A. Railway Corp. 5's	97.00
L. A. Trustee Co. No. 1 6's	78.00
N. American Dredging Co. 6's	90.50
Pacific L. & P. Co. 5's	80.00
Pacific Union Club (S. F.) 6's	90.50
Pacific Wharf & Storage 6's	80.00
Producers' Transportation 5's	53.00
Union Oil 5's	90.50
Union Tool 6's	83.00
So. Cal. Edison Co. 5's	98.50
	92.00

STOCKS.

25	American Olive Co.	72.00
20	American Bank Note, pfd.	55.00
10	American Potash Co.	42.50
15	Auditorium Co. (5th & Olive)	81.00
13	Bank of Italy	225.00
10	Borden's Condensed Milk, com.	117.00
25	Cal. Delta Farms, Inc.	98.00
11	Cal. Hospital Ass'n.	95.00
10	Cal. Industrial Co.	82.50
100	Cal. National Life Ins. Co.	2.25
40	Cal. Pipe and Steel Co.	12.00
25	Cal. State Life Ins. Co.	10.50
5	Cal. Savings Bank	147.00
5	Cal. Real Estate & Bldg. Co.	82.50
20	Callahan Constr. Co.	85.00
5	Citizens' Corporation	90.00
20	Com. Fireproof Bldg. Co.	90.00
3	Country Club Tract	112.50
15	Craig Shipbuilding Co.	77.50
40	D. & B. Pump Co.	232.50
10	Desert Power & Water Co.	67.50
15	Eagle Rock Bank	291.00
10	Farmers & Merchants Nat. Bk.	560.00
5	First National Bank	649.50
50	General Petroleum Co.	10.25
60	Globe Grain & Milling Co.	161.00
10	Great Republic Life Ins. Co.	5.00
10	Hollman Com. Tr. & Sav. Bk.	240.00
50	Inglewood Park Cemetery	25.00
20	Inner Harbor Land Co.	410.00
10	International Sav. Bank	334.00
10	International Pub. Co. pfd.	25.00
10	International Pub. Co. com.	22.00
50	International Indemnity	7.75
9	La Mesa Land Co.	260.00
1000	L. A. Invest. Gold Notes	92.00
62	L. A. Pressed Brick, pfd.	88.00
15	L. A. Dock & Terminal Co.	65.00
5	Long Beach Steamship Co.	105.00
25	Long Beach Salt Co.	230.00
35	Luitweiler Pump. Eng. Co.	38.00
25	Merchants' Ice & Cold Storage	50.00
25	Mortgage Guarantee	91.00
25	Moreno-Blackwood Co.	95.00
12	Off & Vaughn Drug Co.	70.00
100	Pacific Coast Securities	9.50
15	Pacific Wharf & Storage Co.	20.00
100	Pacific Sewer Pipe Co.	55.00
15	Potter Hotel Co.	17.50
100	Poulsen Wireless	11.50
20	Rindge Land & Nav. Co.	Bid
25	San Joaquin L. & P. pfd.	75.00
25	S. W. Portland Cement Co.	100.00
10	Security Trust & Sav. Bank	400.00
5	Union Fertilizer Co.	350.00
12	Union Tool, pfd.	91.00
50	Vulcan Fire Ins. Co.	10.50
25	Western States Nav. Co.	107.00
25	Western States Life Ins. Co.	9.35

MISCELLANEOUS.

50	American Druggists Syn.	24.00
100	American Telegraphone	.95
1000	Addograph	.17½
1000	Big Blue Mines	.12½
500	Central & Pacific Imp. Co.	1.45
500	Clara Consolidated	.10
950	City Market of L. A.	.75
500	City Builders	.60
1700	Consolidated Securities	.45
2000	Gibraltar Invest. Co.	.04
100	Home Builders (M. O. H.)	1.40
1000	Home Makers	.90
500	Investment Bldg. Co.	.20
500	Lakeview No. 2	.24
1000	L. A. Union Stock Yards	.12
500	London-Arizona Copper Co.	.55
1500	Maricopa Queen	.22
200	Macomber Motors Co.	1.15
400	Mascot Copper	2.40
500	Olig Crude Oil Co.	2.25
500	Original Home Bldrs.	.31
1000	Pacific Home Builders	.27
500	Pacific Mail Order House	.30
500	Provident Pledge (full bonus)	.90
200	Railway Realty Invest. Co.	.48
200	San Joaquin Farm Lands Co.	4.25
5000	Sohm Elec. Signal Co.	.19½
165	So. Cal. Home Bldrs.	.12
3000	Standard Bldg. & Invest. Co.	.04⅞
1000	Sun Drug Co.	1.10
50	U. S. Cashier	3.75
200	West. Bldg. & Invest. Co.	.60
1000	Yellow Pine Mining Co.	.50

STOCKS WANTED.

H. R. Boynton Co.
Bank of Italy.
Cal. Furniture Co.
Consolidated Realty.
Columbia Hospital.
Cooper, Coate & Casey.
Dominguez Land Corp. 6's.
Federal Bank.
Home Savings Bank.
Interstate Dock & Lumber Co.
Layne & Bowler Corp.
L. A. Fire Ins. Co.
Title Insurance & Trust Co.
L. A. Dock & Terminal bonds.
L. A. Soap Co.
Mt. Lowe Ry. bonds 4's.
Occidental Life Ins. Co.
Owl Drug Co.
Pacific Wharf & Storage bonds 6's.
Pasadena Home Tel. 1st Mtg. 5's.
Pease Bros. Furniture Co.
Producers' Transportation bonds 5's.
Riverside Portland Cement.
San Joaquin L. & P. com.
Union Oil bonds 5's.
U. S. National Bank.

We execute buying or selling orders in both listed and unlisted securities.

Jno. O. Knight & Co.
Members Los Angeles Stock Exchange.
433-34 H. W. HELLMAN BLDG.
10254. Bdwy 1597.

They Shine.

NEW SOCIAL BOSSES OF THE NATION'S CAPITAL.

Beautiful and Accomplished Women, Californians Among Them, Who Have Achieved Prominence with the Incoming of the New Regime.

BY MARY E. NOYES.

POLITICAL parties have their bosses who run things which pertain to government. These are men. On the other hand these same political parties have bosses who run things which pertain to social affairs. These are the women. Nowhere in this country is this so pronounced as in Washington. Just who will be the leaders in society at the nation's capital this season is the question which is being asked over the teacups every day.

With a change in the administration after sixteen years of Republican patronage and the social season just about to open, the subject is intensely interesting.

There was a time when there was sure to be someone in official life with world-wide experience and wealth, who would gain the honor and distinction of being the leader in Washington society, but now things have changed. There is an official Washington and a purely social Washington and while their interests are closely allied, their leadership is separate and distinct and there are leaders in Washington society, and, not a leader.

Naturally all eyes and ears are turned to the White House where Mrs. Wilson and her daughters have in their hands the building of the new social structure for a large part but even with the new order of things there will be many of the well-known figures, for official society is anything but omnipotent in Washington. The resident contingent, known as the "cave dwellers," are socially powerful and their influence is stronger than any other and is not dependable upon political changes, yet the various circles overlap and naturally to a certain extent the first lady of the land and her followers and "official family" are practically in control.

Until the season is formally opened—and that will be when Mrs. Wilson announces from the White House the official social dates—the new leaders will not be so clearly recognized, but those who are close to the administration's social set are predicting.

It is not so imperative that the social leader of today be rich—however she cannot be poor—for she must have an establishment suitable for entertaining on a large scale. True, it is a Democratic administration and the social order of things will be carried on along a smaller scale than in the past. The leader must possess endless tact, know foreign languages, for she at once becomes hostess for the direct representatives of the crowned heads of Europe in the diplomatic corps and she must know politics above anything else. She must be able to talk on art, music, literature and she must be interested in philanthropy. She must be broadminded and kind of heart, as well as personally attractive. These are the requirements of the social leader.

The "official family" which comes second to Mrs. Wilson in importance includes the wife of the Vice-President and the wives of the Cabinet officers, who will take a prominent place in the social whirl. It is easily to be seen that Mrs. Thomas Riley Marshall, wife of the Vice-President, will be one of the most popular women of the administration, and vieing with her for supremacy will be Mrs. Lindley M. Garrison, wife of the Secretary of War. Mrs. Marshall and Mrs. Garrison are alike in no way, yet they have the qualities that will make them stand out as leaders.

Mrs. William Jennings Bryan, wife of the Secretary of State, will probably be one of the most beloved women of the administration, but she will not take the leading part, chiefly because it is not her wish.

Mrs. Albert Sidney Burleson, wife of the Postmaster-General, and Mrs. Champ Clark, wife of the Speaker of the House, whose interests in literature, art and woman's suffrage are about the same, will make them hold similar places in the social order of things and as they are old residents of Washington, and merely higher on the ladder of social fame, they will be even better known. The Misses Burleson and Miss Genevieve Clark being all near one age and deeply interested in the serious questions of the day, will make them interesting members of the official society, even though they will probably not enter into the social side very often.

Mrs. Josephus Daniels, wife of the Secretary of the Navy, Mrs. Franklin Knight Lane, wife of the Secretary of the Interior, and Mrs. David Franklin Houston, wife of the Secretary of Agriculture, all mothers of young families, will not take so active a part in society as they probably would if not so restricted, but they will in no way be nonentities in the coming season. They are charming Southern women whose homes will be the gathering place of more interesting folks than anywhere else in Washington.

On account of mourning in the family, Mrs. William C. Redfield, wife of the Secretary of Commerce, will not take a large part in society, nor will Mrs. William B. Wilson, wife of the Secretary of Labor, who is an invalid, but her place will be beautifully filled by the daughter of the family, Miss Agnes Hart Wilson, who will probably be one of the most brilliant young women of the administration.

Miss Mona McAdoo, daughter of the Secretary of the Treasury, already conceded to be the beauty of the administration, will act as her father's hostess, and she will be charmingly assisted by her young sister-in-law, Mrs. Ethel McCormick McAdoo, the bride of Francis Huger McAdoo.

So closely are the Assistant Secretaries and their wives linked in importance with those of the Cabinet officials, that it is well to mention them here. Mrs. J. E. Osborne, wife of the Assistant Secretary of State, Mrs. Henry B. Breckinridge, wife of the Assistant Secretary of War, and Mrs. Frank Roosevelt, wife of the Assistant Secretary of the Navy, will be important social lights in Washington this season.

Among the many new Senatorial hostesses who will fill in a measure the void left by the retiring of the old ones, will be Mrs. Le Baron Colt, of Rhode Island, who comes here with her charming daughters not as a stranger except in title; Mrs. Weeks of Massachusetts, who has been here many years before during her husband's years in the House; Mrs. O'Gorman of New York and her daughters, who already are well known here; Mrs. Shields of Tennessee; Mrs. Jackson of Maryland, Mrs. Saulsbury of Delaware, Mrs. Morris Sheppard of Texas, who too became well known while her husband was in the House; Mrs. Ollie M. James of Kentucky, Mrs. Hughes of New Jersey, Mrs. Nathan Goff of West Virginia, Mrs. Norris of Nebraska, Mrs. Thomas of Colorado, Mrs. John F. Shafroth of Colorado, Mrs. Lane of Oregon, Mrs. Sterling of South Dakota, and Mrs. Robinson of Arkansas.

One of the most interesting new members of the House circle is Mrs. Peter Goelet Gerry, wife of the new member from Rhode Island. Mrs. Gerry was formerly Miss Mathilde Townsend, daughter of Mrs. Richard Townsend, the leader of Washington's smart residence set, and one of the most beautiful women in the country. Other women of the Congressional set who will figure prominently in social affairs will be Mrs Gilbert M. Hitchcock, wife of Senator Hitchcock of Nebraska, and their daughter, Miss Ruth Hitchcock; Mrs. Duncan U. Fletcher and her daughter, Mrs. Lionel Smith-Gordon, a recent bride; Mrs. John W. Kern, wife of Senator Kern of Indiana; Mrs. Hoke Smith, wife of Senator Smith of Georgia; Mrs. Claude A. Swanson of Virginia, Mrs. John Sharp Williams of Mississippi, Mrs. T. T. Ansberry, wife of Congressman Ansberry of Ohio; Mrs. Silas R. Barton of Nebraska, Mrs. Jack Beall of Texas, Mrs. William P. Borland of Missouri, Mrs. Ira Copley of Illinois, Mrs. William A. Cullop of Indiana, Mrs. Richmond P. Hobson of Alabama, Mrs. Joseph R. Knowland of California, and Mrs. Charles J. Linthicum of Maryland.

In the diplomatic corps, which goes to make up one of the most interesting parts of Washington society, great changes have been made. During the three administrations preceding the present, the corps maintained a certain solidarity. For nearly sixteen years Baron Hengelmuller, first as Minister and later as Ambassador, and Baroness Hengelmuller, represented Austria-Hungary and entertained most brilliantly. Now comes a new Ambassador and mistress in Dr. Constantin Theodor Dumba and Mme. Dumba.

To the British Embassy, where for six years the scholarly and sedate James Bryce and Mrs. Bryce have held "court," comes Sir Cecil Arthur Spring-Rice and Lady Spring-Rice, both young, traveled, interested in all topics of the day, sports, music, etc.

Before very many more weeks the popular Marquis Cusani-Confalonieri and the Marchioness Cusani will be succeeded by the Marquis Cellere and his charming wife, who come not as strangers, the Marquis having been Charge d'Affaires of the Italian Embassy at the time that Baron Mayor des Planches was Ambassador seven years ago. Particular interest is centered about the Italian Embassy this season, for until the arrival of the new Ambassador, the Councelor of the Embassy, Giuseppe Catalini and his American bride, formerly Mrs. Dimock-Hutchinson, will preside. The marriage of Mr. Catalini and Mrs. Hutchinson, who is a daughter of Mrs. Henry F. Dimock of Washington, took place at Bar Harbor in August.

The principal change at the French Embassy, where the present Ambassador, Jules J. Jusserand and Mme. Jusserand, bears the distinction of dean of the diplomatic corps, comes the departure of the Military Attache and Countess de Chambrun and the advent of Capt. De Bertier de Saubigny and Mme. De Saubigny and their children, as their successors.

The most notable change in the legations will come in the departure of J. J. Loudon, the former Minister of the Netherlands and Mme. Loudon, and the arrival of his successor, W. F. L. C. Rappard, recently of Morocco, and, a stranger to Washington.

Mrs. Richard H. Townsend, who is conceded to be the social mentor of the smart residence set, known as the "cave dwellers," in the capital, will open her residence in Massachusetts avenue with the beginning of the season and with few exceptions the same group of charming women will gather about her as have in the past years, and take their usual place of prominence, the change of administration making no difference. Among them is Mrs. Robert McCormick, her sister, and her granddaughter, Mrs. Robert W. Patterson, and Countess Cyzicki, Mme. Christian Hauge, widow of the former Minister of Norway to the United States, Mrs. John Hays Hammond, Miss Mabel Boardman, Mrs. Robert Hitt, Mrs. Marshall Field, Mrs. Henry C. Corbin and her sisters, the Misses Patten, Mrs. Hope Slater, Mrs. Stephen B. Elkins, Mrs. Billy Hitt, formerly Katherine Elkins, Miss Mary Sherrill, Mrs. Thomas F. Bayard, Mrs. Henner Jennings, Mrs. James McMillan, Mrs. Preston Gibson, Mrs. Thomas F. Walsh and her daughter, Mrs. Edward Beale McLean, Mrs. Henry F. Dimock, Mrs. Mary McCallum, and others.

However, changes come influenced by one reason or another, as the passing out of Mrs. L. Z. Leiter, who for so many years was such a prominent figure in Washington, possibly the greatest. Her son and daughter-in-law, Mr. and Mrs. Joseph Leiter, who have departed on their yacht for a year's cruise in foreign waters, will also be missed in the younger married set. Possibly Mr. and Mrs. Edson Bradley, who have decided to spend the winter in New York, will be missed more in Washington this season than anyone else. Their entertainments and charities have been unprecedented. Another couple, who will not figure in the Washington social whirl this season, will be Mr. and Mrs. Nick Longworth, who will probably go abroad.

Mrs. Charles A. Munn, who usually spends the season here, has decided to remain at Beverly, Mass., with her daughter, whose marriage to Charles M. Amory, took place in the early summer.

Mrs. Clarence Moore and her charming step-daughter, Miss Frances Moore, who was looked forward to as being one of the interesting debutantes, have also decided to go abroad for the season.

Whether Mr. and Mrs. Richard Reid Rogers and Miss Elizabeth Reid Rogers will come to Washington again this year is doubted, for they have given up their house in Nineteenth street.

Several Ambassadors and Ministers, whose homes are in Washington and who find themselves minus a post during the new regime, will doubtless return to the capital. Among these is Mr. and Mrs. Larz Anderson, whose wonderful Italian palace has been one of the Washington show places, and whose last post was Belgium. Another Minister is Reynolds Hitt, who with Mrs. Hitt, will take possession of their house in Eighteenth street, which is just completed. Mr. Hitt was Minister to Guatemala.

The newly appointed Governor of the Philippines and Mrs. Francis Burton Harrison takes from Washington one of its most interesting young couples, and the change in governorship of Porto Rico brings back to Washington charming former Gov. Colton and his sister, Miss Marjorie Colton.

Three members of the Cabinet of the former regime will probably spend a part of the social season in the capital in spite of the change in politics. They are former Secretary of State and Mrs. Philander C. Knox, whose residence in K street is one of the handsomest houses in Washington; former Attorney-General and Mrs. George Wickersham, who purchased a house in the Avenue of the Presidents on their arrival in Washington four years ago, and former Secretary of the Treasury and Mrs. Franklin MacVeagh, whose $1,000,000 house was built by Mrs. MacVeagh as a birthday surprise for Mr. MacVeagh.

Former Secretary of the Navy and Mrs. George von L. Meyer, who were acknowledged leaders of the smart set, intend to enjoy the life of Washington, too, even if they will not be in official life and they plan to spend much time this season with their son-in-law and daughter, Lieut. C. Raymond P. Rodgers, whose marriage took place last spring. Miss Julia Meyer, the other daughter of the former secretary and Mrs. Meyer will also visit in Washington frequently.

After an absence of several years spent on foreign shores, Mrs. Harriet Blaine S. Beale, daughter of a former Secretary of State, has returned to Washington and taken an apartment for the winter. She will enter into Washington life.

It is also more than likely that Miss Flora Wilson, daughter of the former Secretary of Agriculture, will be in Washington much of the season to visit her father, who intends making Washington his home in the future.

Mrs. Henry S. Breckinridge, wife of the Assistant Secretary of War

Mrs. Joseph R. Knowland, wife of the Congressman from California, one of the smartest women in the congressional set.

Mrs. Joseph T. Robinson, wife of the new Senator from Arkansas, is one of the handsomest women in the senatorial set.

Mrs Edward Beal McLean, renowned for the elaborateness of her gowns.

Beautiful women

Who lead the society parade in the national capital.

SEED FROM BOHEMIA.

VISALIA, Nov. 22.—Four carloads of beet seed arrived here over the Santa Fe this morning from Prague, Bohemia, consigned to the San Joaquin Valley Sugar Company. Planting activities that have been under way for the past few weeks will be increased with the distribution of this shipment. A considerable acreage has already been set to beets in this section and in some instances the sprouting leaves have put in an appearance. Although over 4000 acres will be grown by individuals, with a large additional acreage to be put out by the sugar company itself. The agricultural experts of the company are adopting new tactics this year by which they hope to start the next sugar campaign several weeks earlier than in past seasons, expecting to get much better results in this way.

VISALIA.

VISALIA, Nov. 22.—The Visalia Realty Board was organized here this evening by the election of C. A. Turner as temporary president, E. E. Hargett as temporary vice-president and Earl W. Westcott as temporary secretary. A committee to draft by-laws was named as follows: R. J. West, E. E. Hargett and J. F. Jordan. This committee will report at a meeting to be held on December 2.

WHO PAYS THE INCOME TAX?

[Copyright, 1913, by C. M. Keys, New York.]

John Jones is a small capitalist living in Utica, N. Y. He has a family of his own. He has an income of $10,000 a year. Of this he gets $2000 from a business in which he is a silent partner; $2000 from interest on mortgages he owns; $2000 from interest on municipal bonds; $2000 from interest on corporation bonds; $1000 as salary from a small bank of which he is vice-president, and $1000 from dividends on stocks.

Mr. Jones knows that the government at Washington has recently passed a law to the effect that everybody in the United States is subject to an income tax unless his total net income is under $2000 a year, or $4000 if he happens to be a married man. He also knows that there are certain exemptions in addition to this $4000 in his case, but he is not quite sure what they are; also he is wondering where this tax is going to hit him, and how it is going to be collected.

His case is a comparatively simple one. It would be a great deal more complicated if he were actually engaged in a business and were making his income out of operating profits of that business, for in that case he would have to figure up all his profits and losses for the year, balance them against one another, charge off proper depreciation, etc., and finally reach a figure that fairly measures his net income, according to the income tax law. It will probably require several years of experience before the honest business man, seeking to pay his fair rate of taxes, will feel perfectly confident, when he has made his return, that he has neither taxed himself too much nor too little.

Mr. Jones discovers first of all that since his income is over $4000 a year, and is not over $20,000, all he is called upon to pay is the normal or minimum tax of 1 per cent. a year. He then proceeds to find out what he can deduct from his total gross income of $10,000 that is not taxable, and how he can legally and properly avoid paying for himself the income tax on such part of that income as is taxable. He takes his income up for study class by class and if he reads the law carefully and studies the regulations that have been put out by the treasury up to date he finds that he is not so badly off as perhaps at first he thought he would be.

First of all he discovers that the $2000, which he gets out of the business in which he is a partner is not taxable to him, because it comes to him in the form of net profits from a joint stock company which itself pays taxes on its net earnings, and the income tax seeks to avoid laying a double tax upon any income. Perhaps Mr. Jones' income from this source would have been a little bigger, if the corporation did not have to pay this income tax, but Mr. Jones finds, at any rate, that whatever he actually receives from the company belongs to him and is not taxable under the new law.

When he comes to contemplate his mortgages, he finds that the $2000 which he receives in interest is taxable, but he is not quite sure, under the regulations so far issued, whether he will get the whole of the $2000 and then pay the tax himself or whether the debtors who made the mortgages and borrowed the money from him will deduct the income tax of 1 per cent. before they pay their interest to him. Anyway he finds out that he will have to pay approximately $20 a year as an income tax on the $2000 which he [illegible] mortgages.

His municipal bonds [illegible] free of the income tax [illegible] of the law which [illegible] bonds representing the United [illegible] any State or any [illegible] of the State, are [illegible] income law.

He finds that his interest [illegible] ration bonds which he [illegible] able; but he also finds that [illegible] the bonds of this [illegible] contain a clause which [illegible] the company itself will pay [illegible] eral taxes that may be levied [illegible] therefore, has very good [illegible] he will not find it necessary [illegible] this tax. He discovers that [illegible] ernment has already issued a [illegible] certificate which he can [illegible] coupons as they fall due [illegible] the bank will ask him to [illegible] with his coupons. This [illegible] forth that he is the [illegible] bonds named in it and that [illegible] claims or does not claim [illegible] case may be, exemption [illegible] on these coupons.

When he gets his salary [illegible] bank he finds that the bank [illegible] obliged to withhold the [illegible] cent. on his salary, but [illegible] is perfectly willing to pay [illegible] this tax if he can prove [illegible] not entitled to pay this [illegible]

He is rather surprised [illegible] lighted to get the dividends [illegible] stocks, amounting to [illegible] any income tax and he [illegible] ers that dividends of all [illegible] which are themselves taxed [illegible] income are free of the [illegible]

He now goes to work [illegible] just what taxes he has to [illegible] knows that he is entitled to [illegible] $4000 of his taxable income [illegible] this taxable income includes [illegible] what he would have to pay [illegible] but also whatever part of his [illegible] consists of items on which [illegible] pay his taxes. He proceeds to [illegible] a summary somewhat as follows:

INCOME THAT IS TAXABLE.

Interest on mortgages, [illegible] terest on corporation bonds [illegible] salary, $1000. Total, $5000 [illegible] $4000 exemption, $4000; [illegible] income, $1000; tax of 1 per [illegible]

When he read about the [illegible] tax law, Mr. Jones was [illegible] scared, for he figured that [illegible] thing he knew taxes were [illegible] jump up $100 a year. Now [illegible] has made this summary he [illegible] ter. If he reads the law [illegible] over again, he will feel [illegible] for he will discover that [illegible] $2000 of this taxable income [illegible] will be paid by the corporation [illegible] made the bonds. [illegible] Jones, on his income of [illegible] year secured in the way [illegible] will not have to pay any [illegible] at all and he will stand to [illegible] ever benefits there may be [illegible] duction in the tariff [illegible] out having to pay for [illegible] the additional taxes levied [illegible] people to make up for the [illegible] tariff duties under the [illegible] 1913.

The Pink Sheet—Sporting Section.

The Leading Events IN THE DOMAIN OF SPORTS.

Los Angeles Sunday Times

Part VII: 12 Pages ROUND-UP OF THE WEEK.

XXII YEAR. SUNDAY MORNING, NOVEMBER 23, 1913. In the Van: First in Sporting News First in all Automobiles.

U. S. C. IS BEATEN BY STANFORD IN A TERRIFIC RUGBY BATTLE.

The Fortunes of War.

STANFORD WINS GREAT VICTORY FROM TROJANS.

Cardinal Varsity Shows Wonderful Speed and Finish of Play, While U.S.C. Warriors Cover Themselves With Glory by Courageous Spirit—Every Man a Hero in Every Minute of Play.

BY OWEN R. BIRD.

heroes battled to the finish yesterday when Stanford's magnificent Rugby team defeated Trojans of U.S.C., by two scores. The Indians from the north bear victory and much honor, but men on the Trojan varsity covered themselves with glory. The countless deeds of courage and bravery will long in the memory and of the loyal thousands that cheered them through the giant struggle to the bitter end.

while the South has been living game, and it was a cruel disappointment to see the score Stanford U.S.C. 6, but such is the fortune of war. The victory was won fairly, hard play and wonderful princely sportsmanship featured every minute of the terrific clash, and with so much at stake, this fact cannot be made too strong. Desperate chances were taken by the men on both sides for every yard gained or lost, and when it was all over, victor and loser joined in a cheer.

WHY IT HAPPENED.

There are two things responsible for the northern victory—first, the ability of the Stanford men to finish their plays and follow the ball; second, Danny Carroll. The first try came because of the first-mentioned feature of play, and the second was the direct result of Carroll's wonderful speed and ability.

Stanford did not expect anything like the opposition that faced them after the first kick-off, but when the men from the north found that they were facing a determined, desperate,

(Continued on Tenth Page.)

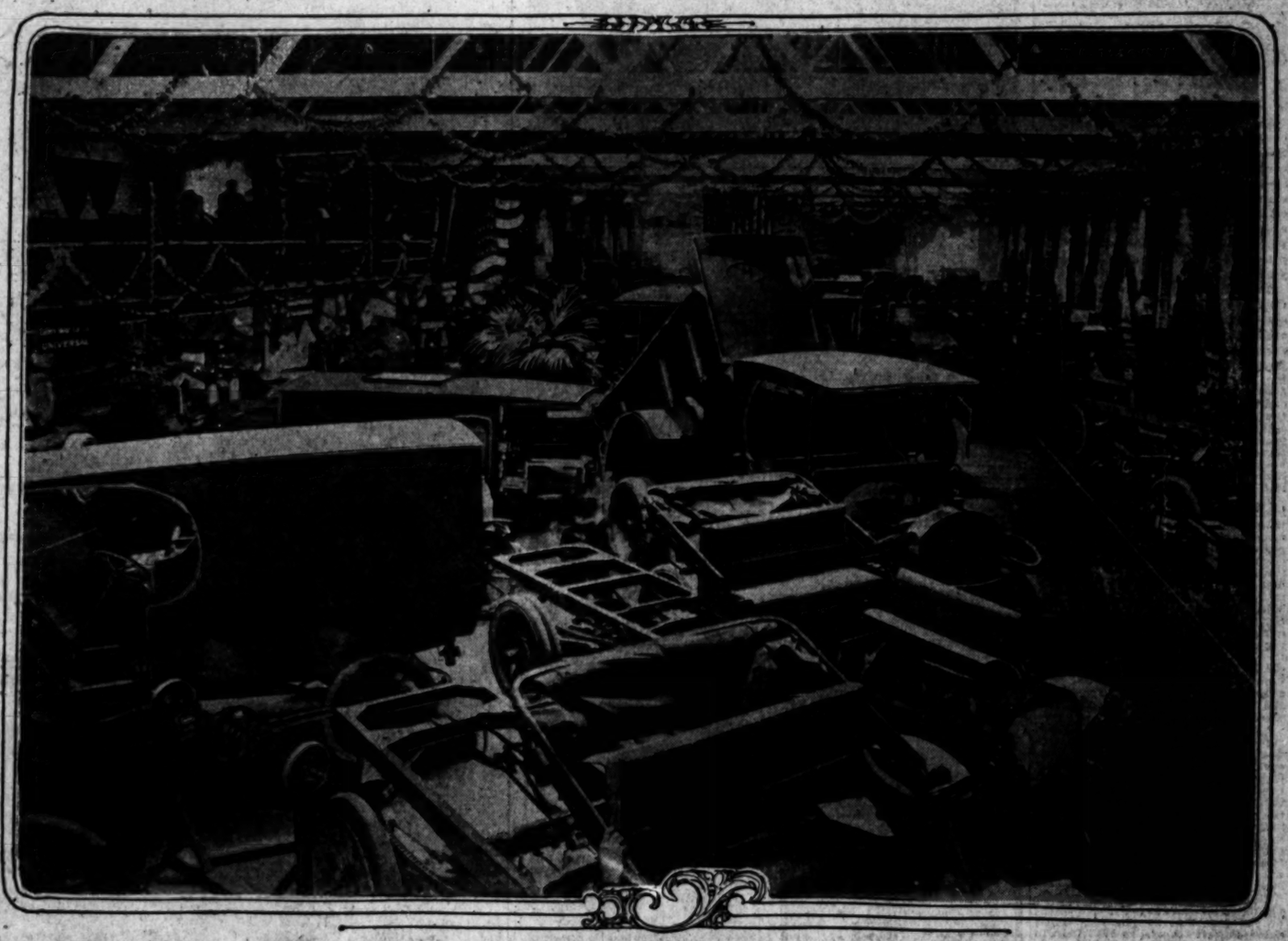

Motor truck show, with the high and low-powered trucks grouped on the large floor for the dress parade last night.

Two hundred and fifty thousand dollars' worth of commercial cars in the first truck show ever held in the West. A fortune in trucks for the merchant and manufacturer of the Pacific Coast.

Yale's Still Blue.

BRICKLEY'S WONDERFUL KICKS WON FOR HARVARD.

Yale Would Undoubtedly Have Won the Game Under the Old Style Rules—Strong Defense of Crimson Line Permitted the Kicking of Field Goals—Ball Was Never Carried Over the Line.

[BY A. P. NIGHT WIRE TO THE TIMES.]

CAMBRIDGE (Mass.) Nov. 22.—The Harvard football team of 1913, with Full-back Charles E. Brickley playing in the stellar role, established a new epoch in Crimson gridiron history today by defeating Yale by 15 to 5.

Neither team succeeded in carrying the ball across the other's goal line and all the points were the direct or indirect results of kicking. Seven times Brickley drove the ball spinning and turning over the heads of the Yale players and so deadly was his accuracy with eye and toe that five times the ball crossed the goal bar for Crimson points. Four times Guernsey, Yale's field goal kicker, essayed the same feat, but only once did the leather spheroid cross Harvard's goal. To the Elis earned three points there were added an unearned two, due to an unintentional safety by Left End O'Brien of Harvard.

Thus, thanks to Brickley's superior kicking ability, did Harvard defeat Yale for the second time in two years and win undisputed right to the eastern intercollegiate football championship of the year. Spectacular as was Brickley's play, both in running and kicking, the fact remains that the superior machine that Coach Haughton developed this year earned equal glory with the famous drop kicker, for it was the concerted play and efforts of the eleven men as a whole that paved the way for the situations from which Brickley scored the fifteen points that stand tonight as Harvard's record against the Blue.

GUERNSEY ALSO.

That Guernsey, on the other hand, failed to approach Brickley's feat was due almost entirely to the fact that the team in front of him could not hold or drive back the Crimson to a point where field goal kicking passed from the improbable to the possible. This was not accounted for by any great physical or playing superiority of the Harvard men as individuals, but rather by the coaching methods and system of attack and defense.

Stated broadly, Harvard played a well-balanced game in both offense and defense, in which the best and most conservative parts of the new and old football were successfully combined.

Opposed to this was a Yale game that would undoubtedly have won under the "five-yards-in-three-downs" days, but was not suited to win against the Harvard eleven of 1913. The victory of the Crimson, therefore, was as much a victory for the Harvard coaching system as it was for the Crimson players.

That it was a Harvard victory in every sense of the word, devoid of flukes or unquestionable features, is proved by the statistics of the playing.

Harvard, in all, gained 229 yards and nine first downs in fifty-seven rushes, against Yale's 145 yards and six first downs in forty-one rushes. Mahan gained seventy-seven yards in sixteen punts to fifty-two yards in the combined thirteen punts by Guernsey and Knowles.

Brickley kicked five goals out of seven tries to Guernsey's one goal in four tries. Harvard players ran back Yale punts 133 yards against fifty-four yards, thus regained by the Eli backs. In penalties Yale lost thirty yards for holding and rough work to Harvard's five yards of off-side play.

(Continued on Eighth Page.)

TWO KILLED AT FOOTBALL.

Gettysburg Student and Boy in Minneapolis Victims of Sport.

[A. P. NIGHT WIRE TO THE TIMES.]

GETTYSBURG (Pa.) Nov. 22.—Homer H. Wray of Leechburg, Pa., a student at Gettysburg College, died late last night from the effects of an injury received in a football game between the Gettysburg and Dickinson College reserve teams at Carlisle three weeks ago. Abscesses of the lungs caused his death.

HIGH SCHOOL BOY DIES.

[A. P. NIGHT WIRE TO THE TIMES.]

MINNEAPOLIS, Nov. 21.—Paul Hiheldaffer, an 18-year-old High School student, died tonight from injuries received in a High School football game.

Taps.

TRUCK SHOW LIGHTS DIM AFTER SUCCESSFUL WEEK.

BY BERT C. SMITH.

BRIGHT lights were dimmed, the music was muffled and the doors of the truck show were closed last night after a week of remarkable sales and a record for business. Not a dealer who exhibited in the Motor Truck Show closed his booth last night without from one to ten sales, or at least a dozen live prospects which he expects soon to turn into ready cash.

Business was given an important impetus. When times seemed dull Walter Hempel proposed the show, staged the exhibit and managed the affair in such a way that every automobile man left the aisles last night with regrets that the week had been so short. Some of them had only begun to round up their prospects. They will complete the rodeo this coming week in the homes of the show beauties.

There was not a discordant note. The Motor Truck Club placed its stamp of approval on the show and its president, W. F. Wood, helped to stage the exhibit in such a way that it has proved the best show of the kind ever held in this country. This particular show was the only commercial car exhibit ever staged on the Pacific Coast. Shows have been held before, commercial cars have been exhibited, sometimes in an annex, but never before has it been possible to pull off an exhibit where only commercial vehicles were on dress parade.

We have learned many things from this show. One of the most important is that a truck show is a stimulus to the truck trade. One of the exhibitors wanted to continue the show. He was backed up by a number of others, but Manager Hempel could not spare the time and felt that it would be a mistake to continue on for another week. The success was such that the show man did not dare risk spoiling his splendid record.

HEMPEL SCORES.

Just a word about Manager Hempel. He knows how to manage a show. It is his business and he makes good every minute when he takes the helm. He spared no money. This show could have been conducted at less expense, but Hempel promised the dealers a good show and he kept his word. He has always done this and as a result he can come back, which is much more than we could dare say of certain other promoters who leave a bad taste in the mouths of the public after they have endeavored to make all the money they can with as slight an expense as possible. Hempel has made a host of friends and can run another show if he so desires.

The exhibitors are a unit in deciding that the show has done them good. The expense was small when the results are estimated. The trucks were there to be sold and the prospects came right up smiling and deposited their money. It was one round of business from Monday night to Saturday night with the truck men smiling and happy.

Perhaps no one has more right to be happy than M. S. Bulkley, who celebrated his joy last night at the Los Angeles Athletic Club with a smoker and a feed. His salesmen were his guests. With Paul Brown of the Perfex factory, Jimmy Fouch, designer of the Perfex truck; J. Rider, who is building the Bulkley-Rider

(Continued on Second Page.)

That Little Six.

FINE YEAR FOR PREMIER CARS.

Increased Capital Keeps Six Wheels Humming.

H. O. Smith Gives Glowing Report from Factory.

Surprise Promised for Coming New Year Business.

Business is good, according to H. O. Smith, president of the Premier Motor Company, of Indianapolis. The company has increased its capital stock to $3,000,000. There is much in store for the coming months and, according to Manager Kelly of the local agency, the Premier people are prepared to spring an interesting surprise the beginning of the coming year.

The Premier Motor Manufacturing Company began business ten years ago, starting with modest capital and gradually increasing its output with each succeeding year. From a small plant it has grown to one now covering practically two city blocks. In 1906 the Premier company was one of three or four concerns that realized the demand for six-cylinder automobiles. With the introduction, last year, of a car now known to the trade as the Premier "Little Six," the business of the company doubled, hence the demand for increased capital.

H. O. Smith, president of the Premier company, today said: "Notwithstanding the fact that we have accumulated a surplus of about 500 per cent., the business of the Premier company has grown to such proportions that we simply had to meet the demand for more capital with which to handle it expeditiously and well. With the bringing out of our "Little Six" car we were confronted with a new demand from the motor-buying public. Its popularity surprised us and made us face altered trade conditions. Our business more than doubled itself last year. Now, with a half-million dollars additional capital at our command, we can go forward and heed the public's call.

"There have been many unpleasant rumors regarding the automobile industry, not only in Indianapolis, but everywhere. Perhaps this is because each year the industry has faced new conditions, all of them surprising in their nature. With each passing year the country has absorbed an increased number of automobiles. With the industry thus showing a substantial growth each succeeding year it is unfortunate that rumors of a damaging nature have found such ready passage from tongue to tongue.

"Just consider this: How many people outside of the industry are aware of the fact that 25 per cent. more automobiles were sold in 1913 than in any previous year? Doesn't that speak volumes for the growth of automobile popularity? Doesn't it show that the American people have placed a fixed value on the automobile as a real solution of transportation problems? The year 1913, now drawing to a close, was the banner year of motor car sales in this country. I doubt if any other line of industrial endeavor can show such a remarkable gain in business volume.

"We hear much talk of automobile over-production. Unfortunately in the automobile business any company with any cars at all on hand after the close of the season is considered to have been guilty of over-production. Every other line of business is expected to have on hand sufficient overstock to meet extra demands. Not so with the automobile. And yet, looking over the records for the last three years, I find that American builders and dealers have had on hand on June 1 only 5 or 10 per cent. of the year's production. In other lines of business that excess would go unconsidered. It would be called a 'clean-up' on the year."

At Last!

TOO LATE FOR THE TRUCK SHOW.

LATEST MODEL PIERCE-ARROW TRUCKS ARRIVE.

Cars Are on Exhibition at the Bush-Street Salesroom—A Gasolene Gauge Is the Latest Device for Model Trucks—Cars Have Speed of Sixteen Miles an Hour.

Two Pierce-Arrow trucks of latest model, delayed beyond entry for the truck show, are exhibited at the Bush salesrooms. Motors of the two ton trucks are rated at 25.6 horse power with cylinders 4x5½, actuating a worm gear driver. This type has speeds of four, eight and sixteen miles.

Chassis of standard size is eighteen and one-half feet long over all, with twelve-and-one-half-foot wheel base. An extra long wheel base of fifteen feet is also built.

Duplication of the general design of the popular large model has been achieved in this small worker.

An accurate gasoline gauge is being fitted into all Pierce-Arrow cars, a needle indicator operated by a screw float or worm showing upon a dial the contents of the tank under the seat.

A special compartment or pocket is provided in the device between the front seats and it is here that this gauge can be carried, leaving room for small parcels. The cover of this pocket is fastened with a spring hinge which is released by pressure upon a concealed button opened automatically.

WINTON HAS MANY COLORING SHADES.

Cream brown, golden brown, and varying shades of gray reflect, in late Winton finishes, the refinement of taste which requires a growing number of light effects in motor styles.

Interior conveniences within these cars, many of Winton's own design, keep America's original car abreast of all in the race for public favor.

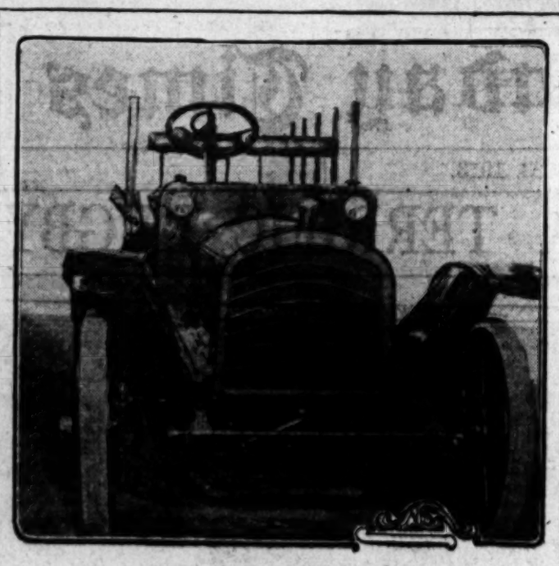

Jeffery truck,

One of the new arrivals shown at the truck exhibit. This is the commercial car handled by the W. K. Cowan Company and is one of the medium-priced classy commercial cars.

Branching Out.

CHANSLOR AND LYON TO HAVE MORE ROOM SOON.

TEN YEARS of active life has worked remarkable changes in the Chanslor and Lyon Company. The big concern which is doing a large automobile supply business will remove shortly to its new location at Twelfth street and Grand avenue. The old location on Main street near Tenth will be kept in operation, but the new headquarters is to be the field of operations henceforth.

When the Chanslor and Lyon Company was organized in 1904, few men had any idea of the scope of its territory and of the increase of the business which was to come in the succeeding years. One branch after another was opened, until now the concern is operating in Fresno, San Francisco, Oakland, Seattle, Portland and Spokane.

The new two-story and basement building at Twelfth street and Grand avenue is 150 feet square. There is room for the large sales force to spread out into newer and broader lines. A complete list of supplies, which will include everything the autoist has ever been known to use and many things he has never seen, will be kept on hand. This stock will be one of the most valuable kept by any supply concern on the Pacific Coast.

The top factory will be located in the building adjoining the new structure. The entire upper floor of the second building will be devoted to the perfecting of the tops, and to the paint shop. This feature of the concern is large, but its scope will no longer be limited, as a larger force of workmen is to be employed at the new home.

Waller Chanslor is one of the well-known supply men of this city. He began his business career as a grocer, but soon saw the possibilities of the automobile industry and opened in a small way, only to begin the remarkable growth which will come to its fullest in the season of 1914. Chanslor is a keen business man. He is quick to see a point, and makes friends readily. He was never known to boast and even when taking you over his store for an inspection, he is most modest.

Phil Lyon.

Waller Chanslor.

It is impossible to learn much about the business from a single visit. To appreciate what Chanslor & Lyon are doing, it would be necessary to spend a day at the Main-street store. Chanslor is on duty all the time and keeps a firm grasp on the tiller. He lets nothing escape him and never delegates to others what Waller Chanslor should do himself.

He is surrounded by an efficient force of salesmen and clerks. He is the head of the concern, however, and his word is law. He spends his entire time at this end, which is the real headquarters, and receives the reports from the branches, where business is said to be excellent.

P. H. Lyon, or "Phil," as he is familiarly known, the other member of the firm, is an active business man who thoroughly knows the motor car trade. He also has a wide circle of acquaintances and usually makes the journey either to Phoenix or San Francisco, wherever the racing fans are sure to meet.

The outside business is handled by Phil Lyon. He is now in Spokane and will later visit Portland, Seattle and the other branches on his return run. He is in touch with the pulse of the trade, and says this coming year is to be one of our banner seasons, especially for the supply men. The Chanslor & Lyon combination is hard to beat and it is no wonder the concern is growing so steadily and surely.

How He Won.

VICTOR IN PHOENIX RACE PRAISES MILLER SHOES.

THE El Paso-to-Phoenix road race was won by a Los Angeles boy who has been handling cars in this section for many years. Jed Newkirk, who piloted the Simplex, has seen the hardest of work on the desert, and has taken cars where rubber-tired wheels had never traveled before. He is a veteran of the desert and knows how to handle a car.

In a letter to W. D. Newerf, local agent for the Miller Rubber Company, Newkirk wrote:

"I have driven thousands of miles in my time, but I want to go on record as saying that I have never seen tires perform better than in my trip from El Paso to Phoenix. In order to move up from fifth place at Bisbee, to first at Phoenix, it was necessary for me to do some driving. I made high speed on the smooth road, as well as the rough, and was forced to take the corners as fast as the car would stick on the road.

"This all meant severe wear on the tires, and I did not think it possible for a set of tires to stand up under such punishment, but to my surprise, the Millers never faltered, and I came through without a change. Permit me to congratulate you on the possession of such a tire. I have never used or heard of a better one."

HOW TO BE ON THE SAFE SIDE IN MUD.

"Keep skid-chains in your car at all times, especially now," says C. H. Thompson, engineer of the local Jackson trade. "If you have not chains wrap tires with rope when caught in rain. If you have only chains or rope enough for two wheels, fit one fore and one rear wheel with wraps, as the front wheels may skid as dangerously as the drivers."

Touring runs should not be undertaken without such full equipment at this season, when only level roads are safe in sudden rain.

MARION COMPANY PUTS OUT BOOKLET.

"Full of pep," is the motto of a new publication issued by the Marion Motor Car Company, under the name "Bobcat," its circulation being intended for dealers and owners of Marion cars.

News, information, and particular instruction relating to their cars, fill the semi-monthly columns, making owners able caretakers of these special machines.

The publishers claim that they will make the journal worthy of its aggressive namesake.

Truck Show Over.

(Continued from First Page.)

tractor, and Truckman Walsh, as his guests, together with a host of others, Bulkley came into his own.

SMOKER FINISH.

That was a splendid finish of a busy week. The Autocar and the Perfex were exhibited close to the entrance in one of the choice spaces. The trucks were shown in such a manner that they attracted attention. Inquiries were many. Sales were good. As a result, the wheels of the Perfex must whirl a little faster and a larger force of men must be put to work to satisfy the demand for this little home-made truck with the smallest T-head motor I have ever seen placed in a delivery car.

The Buick truck was exhibited. Here is an offering that we saw for the first time. It is right, "the goods," to use a slang expression. This truck has been tested and tried and has made good. It is to be sold in numbers by the Howard Automobile Company and many had an opportunity to see this classy production for the first time.

The Jeffery truck was also exhibited for the first time. Here is a commercial car that is sure to cut a wide swath in the motor truck industry. W. K. Cowan is agent for this truck and with the Rambler to back him up he should be able to report a large number of sales this coming month as a result of this truck show.

H. L. Miller, who exhibited the Little Giant, was one of the men who helped to make the truck show a success. He was "Johnny on the spot" every time, and never showed a desire to do anything but work. As a result of his advice, and attention to detail, the work of the manager was minimized. Miller was on the job every instant, from the second the show was opened, until the lights were dimmed last night.

TAYLOR BUSY.

R. F. Taylor was another of the committee of five men who put this truck show over. Taylor was prepared to hear all complaints, was ready with an answer and always carried the oil that could be poured on the troubled water, though Manager Hempel says the waters were never disturbed. Thanks to Taylor and his cohorts, the show passed with everybody happy and each dealer boosting.

Last, but far from being least, F. W. Sinsabaugh, the handsome man of the quintette, came into his own at this truck show. He was there at all the conferences, was prepared to help in any way, and was one of the genial members who had a perpetual smile. Hempel refused to say who helped him the most, or whom he liked best, but it's a cinch that he regards Sinsabaugh as one of the real helpers.

The Mack truck occupied a central position in that show. It was one of the biggest of the commercial cars and showed off to advantage in its central position. The Mack Motor Truck Company scored several times during the exhibit, and this booth was one of the places where the interested gathered to discuss the fine points of the industry.

Another truck show will be held. Perhaps a pleasure show will follow this commercial car exhibit. It is easy to announce who will be manager. The dealers will not let a good chance to stimulate business pass them by. There is a possibility that a pleasure car salon will be conducted within the next few weeks.

Several of the dealers are in favor of a pleasure car show. The public seems to desire an exhibit of 1914 motor cars. The success of the show seems to insure a pleasure car exhibit would be a substantial boost for the trade. The show is held at all the time would be before the opening of new year.

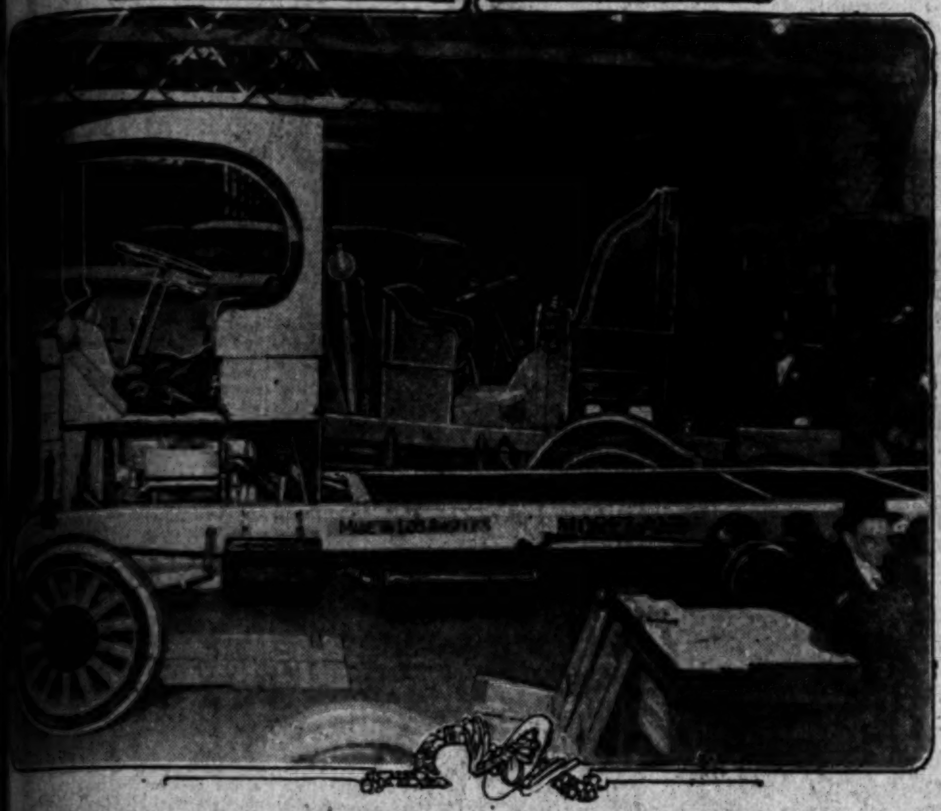

Moreland corner just before the little one-tonner was placed in the foreground. of the big commercial cars, a local product which attracted considerable attention at the truck show.

Worth Seeing.

AYNES ELECTRIC GEAR-SHIFT TOURERS ARE HERE.

MAN J. S. CONWELL is happy. He has a six and a cylinder electric-gear-shift demonstrator, instead of the with which to show his Haynes. The cars reached here Wednesday each morning and afternoon the demonstrators have been the road.

Since he accepted the management of the local Haynes branch Conwell has been trying his cars. The two 1914 products are here and they are as handsome cars the Haynes people turned out. To be more they are the handsomest Elwood Haynes has built. Manager Conwell does not the "America's first car" there are others in the Haynes who cannot refrain from that picture, of the first car, now in the Smithsonian at Washington, D. C. This controversy as to who built car, but the comparison between 1914 six and four-cylinder body cars, with the first is most interesting. can get that comparison at branch any day this week.

An electric gear-shift has advantages which are quickly seen. It was my good fortune to enjoy a ride through the downtown district with a man who was operating the electric gear shift for the first time. He was driving the four. It was interesting and entertaining to watch him select his speed and then slip his clutch. Simply perfect and of course, perfectly simple. And best of all, you can start the motor by carelessly pressing a button.

All the gear-shift lever consists of is a series of buttons right on the steering post. You have the neutral button, then the reverse, if you need it, then low, intermediate and high. Well, all you need do when on a hill is to select the speed you need, press the button, if you are dropping back from high, and into intermediate, then, if necessary to drop into low, press the button again when you see your engine is beginning to labor and slip your clutch, the electricity does the rest.

We had a novel demonstration on the back of West Sixth street, and if I had not requested the demonstrator, we might have taken the entire hill on high gear. Then again, on the back of Second street, we did take the entire hill on high speed, and, of course, there was no need to press a button.

Tire Tester.

TETZLAFF SAYS MILE IS WORST.

WINNER OF LONG DISTANCE RACE AT PHOENIX TESTIFIES.

Completes Fifty-Mile Tire Battle Without a Change and Is Now Strong for the Tires that Carried Him Through to a Brilliant Victory Against a Large Field.

"All kinds of tests are claimed to be the hardest on automobile tires," said Teddy Tetzlaff, the famous racing driver. "Some people think a road race is the hardest test, but it is my opinion that in no other kind of racing does a tire get such hard ing does a tire get such hard work work and continual strain as in mile-track racing."

Tetzlaff won the fifty-mile race at Phoenix, being forced to make miles in as fast as 54s. In that race he used Savage tires and did not make a change.

"In driving fast miles on a mile track a tire is put to all kinds of strains. On the straightaways terrific speed is made and to withstand this a tire will burn up if it is not made of the proper stuff.

"On the turns the strain is all on the sidewalls. A skidding car throws the entire weight of the car, in addition to the momentum, on the side of the casing.

"It was noticeable in the fifty-mile race at Phoenix that there were many tires changed. One car burned up its casings and another tore them off on the turns. I believe for downright butchery of tires, miles under a minute on mile tracks is the worst."

FOR FIRESTONES.

with Firestone tires, what is to be the largest automobile world has gone into service, N. Y. With a wheel of seventeen feet and a body it has a capacity of 6740 load—six tons. Firestone, removable tires are used. is the first of several to be by the Charles Freihofer Company of Troy, Albany and

What has happened to the W.A.A.? L. T. Shettler says it is more alive than ever. Well, we must believe him, but the truck show was more exciting last week. Why not call it the W.R.A., and go in for racing just like a real promoter? With all the tracks that are being built and with the interest there now is in racing, seems to me we have a large field for a real promoter, who will stage such races as the Los Angeles-Sacramento battle with fifty entries.

HUDSON

The Handsomest Car Ever Built

The pure streamline, low hung body, graceful oval fenders, and piano finish make the

HUDSON SIX "54"

the one car above all others noted for its beauty. Everywhere people say: "It is the Handsomest Car I Ever Saw."

Its comfort rivals its beauty, for the deep cushions and long flexible springs make motoring in a HUDSON a constant delight.

It is ready for you, now—the car you have waited for. Price $2400.

HAROLD L. ARNOLD
1118-1128 South Olive Street, Los Angeles

HUDSON MOTOR CARS

Soot-proof Spark Plugs Monday, 35c

—Of course we may be forced to limit purchases—Bullock's Fourth floor—Monday—at 35c.

Bullock's
Broadway at Seventh

Order by Mail from Bullock's — Prompt Service a Feature

Order by Mail from Bullock's — Prompt Service a Feature

Bullock's
Broadway at Seventh

Buy Weed Chains

—Now is the time every autoist should equip his car with Weed chains—"An ounce of prevention is worth a pound of cure."
—Don't skid.

FREE ON MONDAY—
Force Oiler free with each pair of Weed Chains sold on Monday.
—This oiler works with two ball valves, making it possible to eject a drop or a stream.

Thermos Cases

—of leather, wicker and imitation leather just arrived, and to be sold away under worth—a chance to choose a Thermos gift at a substantial saving.

Very Specially Priced

—Three combination funnel buckets at 75c—half price.
—Six Franco Electric Horns at $2—you know their regular price.
—Three motorcycle gas tail lamps at $1.00—near half.
—Thirty tire covers (special sizes) at 50c—less than half worth.
—Twenty Radiator initials at 50c — they usually cost four times that amount.

"Maxim" $2.95

—The 1914 "Electra" horn rivals the highest grade vibrator horns. Push button and wire with each horn—$2.95.

Pilot Mechanical Horns $7.50
—A new horn gets its first showing in Los Angeles at Bullock's. No batteries, no wire, no upkeep expense—but either a loud or low signal when needed—$7.50.

For Fords

—Ford Owners come to Bullock's because they know they get First Quality Supplies; because of the rightness of Bullock prices and service; because of the great complete stock of Ford Supplies that is here—on the 4th floor—

Connecticut Master Vibrator, $8.75.
Exhaust Whistle, $3.00.
B. & S. Master Vibrator, $8.00.
Accelerator, $3.50.
Little Steersman, $4.75.
Brake Lining, a set, $1.40.
Oil and Grease Cups, 10c.
Crank Handle Holders, 50c.
K. W. Vibrators, $12.50.
K. W. Vibrator Installed, $13.25.
License Brackets, 50c.
T Socket Wrench, 50c.
Brass Radiator Caps, $1.00.
Radiator Hose, both sizes, 25c each.
Leather Fan Belts, 35c.
Fabric Fan Belts, 25c.
Hartford Shock Absorbers, installed, $15.00.
Seat Covers for Touring Cars, $14.50.
Seat Covers for Roadsters, $7.50.
Set of S. Wrenches, $1.50.
Valve Lifters, 50c.
Sootless Plugs, $1.00.
Bow Holders for Top, 50c.
Metallic Gas Connections, 25c.
Robe Rails, $1.00.
Rear Tire Holders, $3.50.
Foredoor Tire Holders, $3.50.
Cable Manifold, $1.50.
Top Slip Covers, $2.50.
Wheel Pullers, 45c.
Magneto Horns, $4.95.
"Buckeye" Shock Absorbers, $5.00.
Gasket Sets, 70c.
Zerolene Oil, $2.50.
Differential Grease, 10 lbs., $1.25.
30x3 Tube, $2.90.
30x3½ Tube, $3.90.
Electric Lighting Outfit, $3.95.
3-inch Blow Out Patch, 25c.
3½-inch Blow Out Patch, 50c.
Gasoline Primers, $1.50.
Pennant Holders, 50c.
Electric Tail Lamp, $1.00.

A Sale of First Quality Goodrich and Goodyear Tires Lower Prices Than Ever

The Prices:

—All first quality tires with serial numbers intact. Fresh stock. Thoroughly guaranteed. The best Goodyear and Goodrich tires that are made.

28x3—$9.85
30x3½—$15.50
32x3½—$16.50
34x3½—$17.20
33x4—$23.95
35x4—$25.50
36x4—$25.95
35x4½—$33.50
36x4½—$34.50
37x5—$43.95

A Few Goodyear Tires

30x3—$11.00
37x4½—$35.50
36x5—$41.95

—Automobile Owners know what this means—coming from Bullock's—

—For years Bullock's has pioneered "The New Way" of selling auto supplies. For years Bullock's has been fiercely combatted by dealers and manufacturers interested in the maintenance of old methods. Year after year influence has been exerted to make it difficult and impossible for Bullock's to obtain tires and supplies to sell—and year after year Bullock's has persistently caused these efforts to fail.

—Bullock's efforts have been constantly, consistently, and persistently exerted in the interests of automobile owners—
—Constantly and consistently Bullock's auto supply and tire business has grown and with this great business has been developing and increasing its ability to serve and its efficiency in service.

—Others have recognized the rightness of and adopted the Bullock plan, to the advantage of automobile owners.
—To all of these followers, congratulations. You are welcome to all Bullock ideas. Bullock's has grown accustomed to blazing the trail—and will strive not to disappoint you in the future.

—In the meantime automobile owners will come to Bullock's for supplies and tires on Monday—Because they know they are sure of getting first quality supplies and tires, right prices and satisfaction.

Gift-Worthy Auto Robes

—An immense variety from both American and foreign mills — Probably the largest, most exclusive display in the Southwest, at Bullock's—
—And now is the time to make your gift selections, while the variety is so great.
—Robes of every material suitable for the purpose—$3.00, $5, $7.50 and so by easy stages up to $35.

Plaid Robes $5
—5 new patterns in large, heavy fringed end robes—some plaid on both sides—suitable for couch covers as well as auto robes.

Chase Plush Robes $7.50
—Green and black double robes, 54x84 inches, warm and surprisingly serviceable—
—No matter what kind of robe you want, come to Bullock's.

Autoists. Delighted with This Drum and Stand $4.50

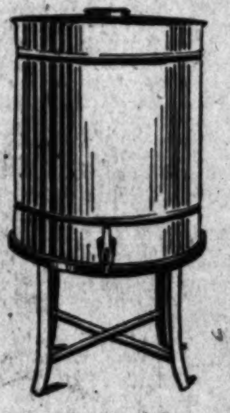

—when purchased with a half barrel of any oil we sell. Saves oil and keeps it clean. Will soon save its cost—to say nothing about its convenience—Strongly made—non-leakable—at Bullock's exclusively—

½ Barrel Hi-Gravity Oil $15

—Light, medium or heavy. About 30 gallons in a steel drum. It's a pure oil—a high grade lubricant—at a very low price.

A Feature at $1.40 Funnel and Chamois

—Coppered funnel made in 3 pieces so it packs compactly. The chamois tanned especially for auto use. One way to eliminate carburetor trouble is to strain the gasoline.

Rear Tire Holders $3.50

—Black enameled—made to hold either one or two tires—$3.50.

"Live Wire" Dry Cells at 19c Challenge the World of Dry Cells to Competition

—The most remarkable dry cells of their size we have ever known—test higher,—live longer,—Give better satisfaction because they are made better. **Buy "Live Wire" Dry Cells at Bullock's, Monday, 19c.**

Gloves! Auto Gloves!

—Gloves for immediate use; gloves for Christmas gifts; gloves of every sort from the 75c grade for garage use to the finest quality cape gloves at $5.00 a pair.

At 75c—Garage gloves of real leather, with short gauntlets—made for rough usage.

At $2.00—Of genuine horsehide; medium gauntlets; wrist bands; soft, pliable, durable leather.

AUTOISTS, ATTENTION!! The Foothill Boulevard for roadbed and panoramic scenery is a joy. Take it Thanksgiving and bring the folks to Claremont for an old-fashioned Thanksgiving dinner at the CLAREMONT INN, at 1 o'clock. They'll have a rest, treat and happy day. Write or phone for table seats.

WEBB'S HAIR TONIC
Cures Dandruff—stimulates growth of hair—prevents falling. The best hair tonic ever produced. For sale by BOSWEL & NOYES.... **50c**
300 South Broadway, Corner Third.

$10 WATCHES Montgomery Bros., Jewelers, 4th & Broadway

A. GREENE & SON, Exclusive Ladies' Tailors.
Showing a most handsome and exclusive line of up-to-date woolens.
321-5 WEST SEVENTH ST., Third Fl

Discovered.

NEW COURSE IN AUTO TECHNIQUE.

Y.M.C.A. AUTO SCHOOL OFFERS ADVANCED WORK.

Instructions in Lighting, Starting, Ignition, as Well as Vulcanizing and Tire Repairing, Is Attracting Much Attention Among Auto Students, Merchants and Owners.

Recognizing the constant demand for advanced courses in automobile study, the Y.M.C.A. auto school, in charge of N. E. Brown, is offering new courses in lighting, starting and ignition, as well as a new course in vulcanizing and tire repair. The new courses are something never before offered, and yet something that auto mechanics and auto owners have felt the need of for some time.

Auto factories are unable to give instruction except on their own devices, and nowhere has it been possible for an auto student to secure general instruction. To fill this void, so to speak, the Y.M.C.A. auto school arranged these courses. The subjects are so new that as yet there are no text-books available, but the school here is thoroughly equipped to give instruction, in both the day or evening classes.

R. J. Everest, for several years an electrical expert for the Electric Equipment Company, has recently been employed by the Y.M.C.A. school because of his broad knowledge of electrical features in the automobile line.

The vulcanizing and tire repair section of the school, under J. C. Nicol, is proving very popular with students, as is indicated by the enrollment, now up to the limit. The Y.M.C.A. school endeavors to meet the demand for men who can repair and not ruin tires. Students are taught preventive measures as well as drilled in the careful scrutiny of incipient tire trouble.

More than 7000 miles at a cost for repairs of $1.81 is the motorcycle record of Claude W. Baskin of Steelton, Pa.

On September 18, Mr. and Mrs. Roy Willis of Wichita, Kan., started on a motorcycle trip across the desert to San Francisco. They are riding tandem.

After riding his motorcycle from Plant City, Fla., to San Francisco, C. W. Delong found that $5 would cover the cost of all repairs necessary after the long ride.

Waughop is at present in Florida but will ride his two-wheeler back to Chicago in time for the motorcycle show in November, and will then continue on to New York.

Under the new motor law the penalty for "joy riding" in Wisconsin now is a fine of from $500 to $1000 or a maximum of five years in jail. Another drastic change is the penalty of a fine of $1000, instead of $100, for leaving the scene of an accident without offering aid and giving the name and address.

Cyclecars will not run more or less gaily around Lake Michigan this year, under the auspices of the Chicago Motor Club. The club has been forced to call off its around-Lake Michigan run, that was to contain a cyclecar division, on account of lack of entries. Only six automobiles were entered, and two cyclecars, and lack of prospect of more caused the abandonment of the event.

Grundy Slips Out.

HARRIS AND FAULKNER HAVE CHARGE OF COL

ED F. HARRIS and Al G. Faulkner are to be associated in the new Cole Motor Company as local distributors for the Cole car. Harris is general manager of the concern and Faulkner assistant general manager. The former home of the Grundy Motor Sales Company is to remain the headquarters for the new company.

C. Fred Grundy has slipped out of the business entirely and Harris is in charge, with a sales force that should give an excellent account of itself. He is an experienced salesman, having been salesmanager for the Cole factory up to about two months ago, when he came out to visit the Grundy brothers. After a few weeks' stay, Harris determined to make this city his headquarters.

Recently Harris was married to a popular young society girl and the two are particularly interested in this Cole line, which is one of the big sellers of the new season. The six-cylinder Cole has made good wherever it has been tested and Harris is satisfied that he will be able to [illegible] this line this coming year [illegible] way that the [illegible]

In Al Faulkner the [illegible] gets a man who is [illegible] thoroughly [illegible] been identified with [illegible] knows its many [illegible] salesmanager for the [illegible] Company he was one of [illegible] who could be relied [illegible] remembered that [illegible] Pierce-Arrow across the [illegible] the time the [illegible] made by the [illegible]

The service station of [illegible] been removed to the [illegible] headquarters. [illegible] factory man, is in charge [illegible] have supervision over all [illegible] work. With a Cole man [illegible] after his shop forces [illegible] to be started and [illegible] are to be given the [illegible]

Charles Yeager, who [illegible] Grundy Motor Sales Co[illegible] been retained by the [illegible] He will be the [illegible] have charge of the [illegible] ger is an experienced [illegible] served his time with the [illegible]

Shows Him How.

NATIONAL MAN FIGURES IN REAL DEMONSTRATIO

EARLE Y. BOOTHE, agent for the National, had a practical demonstration recently when a motorcyclist, dashing out of a side street, drove his machine directly against the National touring car Boothe was piloting. Without a second's warning, and just as the National was being driven from behind a dirt wagon, the intrepid motorcyclist dashed out of a side street and the collision occurred.

Only a short time before, Boothe had started a campaign against these very men who make motor car driving hazardous. The collision was unavoidable and fortunately the motorcyclist escaped with only a damaged wheel. Had he struck the front of the machine, he might have been injured and perhaps killed, because his apparent disregard for his life or the life of others, sent him at breakneck pace into a wide street.

"We should get busy at once and take action against these speedsters," said Boothe yesterday. "It's high time we determined to put a stop to such reckless daring. [illegible] When the man is killed, [illegible] fellows start another [illegible] of accidents. It seems to [illegible] legislate against [illegible] ly as we do against the [illegible] ing motorist who is also a [illegible]

"Recently we were [illegible] succession of fatal [illegible] cyclists and [illegible] alone. These happen [illegible] while. For a time [illegible] been careful. They [illegible] again, however, as [illegible] by the police that [illegible] bounds. Now is the [illegible] take decisive action, and [illegible] to do anything in my [illegible] traffic safer for both [illegible] automobile users and [illegible]"

Promptly after the [illegible] drove his National [illegible] tion and reported to [illegible] Murray. He gave the [illegible] affair and [illegible] also mentioned [illegible] which many of [illegible] their machines, and [illegible] sured the National [illegible] trolmen will be [illegible] this menace to traffic.

Chalmers Winner.

WALTER JOHNSON SOON T REACH 1500 STRIKE-OU

IT IS a little bit early to print stories about what will happen in baseball next year, but one of the things that is pretty sure to happen is that Walter Johnson will then pass the 1500 mark in strike-outs—unless he breaks his priceless arm or decides to abandon the national game. The man who won the Chalmers car for being the most valuable player in the American League last season has, since he entered fast company, claimed 1453 strike-out victims.

No other major-league hurler has, in the seven consecutive seasons from 1907 to 1913, amassed this total of whiff exploits—in fact, only three other men have fanned over 1000 ball players in this length of time. These three are Ed Walsh, Nap Rucker and Christy Mathewson.

Big Ed Walsh, [illegible] the White Sox, [illegible] closest rival for [illegible] strike-out king [illegible] Chicagoan has [illegible] batters to take [illegible] the bench since he [illegible] temporary of the [illegible] tonian. Walsh twirled [illegible] games last season, [illegible] 1913, inclusive, he [illegible] eight more [illegible] nowned Kansan.

Christy Mathewson [illegible] men in the last seven [illegible] Nap Rucker, 1118 [illegible] nie Mack's peerless [illegible] reached the thousand [illegible] time, 987 of his [illegible] the strike-out count [illegible] claimed 864 [illegible] nits, 804; Jack Coombs [illegible] cal Peter Cantenan [illegible] Leon Ames, 748; George [illegible] Harry White, [illegible] and George Wiltse, [illegible]

Makes Good.

DETROITER'S NON-STOP RUN ON ROUGH ROA

Y. R. DEL VALLE, agent for the Detroiter, is proud of the seventy-two-hour non-stop record just made by a Detroiter engine at Long Beach. Manager Bernard Gussel, who conducted the run, was so pleased with the record of the car that when the Detroiter had completed its work, and while the motor was still purring, he drove out to Signal Hill just to show what the car could do after the long test. He took a final spurt up and down the grade of the steep hill.

The little car had run 5300 miles before the hill test was begun. It had clipped off 1003 miles during the test. Then came the final run up that grade where there are climbs of more than twenty-five [illegible] something worth [illegible] car had behaved [illegible] entire run.

After the hill-climb [illegible] Detroiter was returned [illegible] and the run was [illegible] off. The motor [illegible] tested and [illegible] could cause the [illegible] complain [illegible] chine. The [illegible] the conclusion of the [illegible] smoothly than when [illegible] gun.

The car was [illegible] roads of Long Beach. [illegible] ometer was [illegible] server. The [illegible] all times and [illegible] voted in the [illegible] solute and [illegible] the Detroiter [illegible]

Fire Fighters.

CITY MAY USE THE KNOX-MARTIN FIRE APPARAT

SEVENTY thousand dollars' worth of fire apparatus for the city of Los Angeles is the plum which several of the motor-truck dealers are trying to reach. The Vance-Canavan Company, through James J. Canavan, junior member of the firm, expects to land a large slice of the business when the bids are opened this week.

The Knox-Martin tractors are to be placed in competition with other of our fire apparatus. There is every reason to believe that Los Angeles will secure at least a part of its equipment from the [illegible] outside work [illegible] ing fruit in [illegible] strations [illegible] viability of [illegible] fighters to [illegible] vehicles.

The Vance-Canavan [illegible] pany, who are [illegible] and Arizona [illegible] products, received [illegible] factory yesterday [illegible] ceipt of an order [illegible] of fire-fighting [illegible] burgh, which [illegible] single order [illegible] municipality [illegible]

SPEERS FOR BAY CITY.

Froman Speers of the Bekins-Speers Company has left for San Francisco, where he will assist Milo Bekins in opening the new Oakland home of the Lozier car. The Bekins-Speers Company has the agency for the Lozier throughout California, Arizona and Nevada, and the opening of the Oakland branch is only the first step in the establishing of a string of Lozier homes.

Keep an eye on the [illegible] of the radiator. [illegible] provide an outlet [illegible] water, but also [illegible] the steam that [illegible] If this should [illegible] cap on tight, [illegible] the radiator may [illegible] pressure, or [illegible] overheated [illegible] a steam lock [illegible] tem.

rundy Slips Out.

FAULKNER CHARGE OF COLE

fied that he will be able to [illegible] this line this coming year [illegible] way that the sales will be [illegible]

In Al Faulkner the [illegible] gets a man who is experienced [illegible] thoroughly trustworthy. He has been identified with the trade [illegible] knows its many ramifications [illegible] salesmanager for the W. [illegible] Company he was one of the [illegible] who could be relied on. It [illegible] remembered that Faulkner [illegible] Pierce-Arrow across the continent [illegible] the time the ocean-to-ocean trip [illegible] made by The Times special.

The service station of the Cole [illegible] been removed to the [illegible] headquarters. E. B. Lacey, a [illegible] factory man, is in charge and [illegible] have supervision over all [illegible] work. With a Cole man here to [illegible] after his shop forces, a new [illegible] to be started and owners of Cole [illegible] are to be given the best of service.

Charles Yeager, who was with Grundy Motor Sales Company, [illegible] been retained by the new [illegible] He will be the salesmanager, and [illegible] have charge of the outside work. [illegible] ger is an experienced man, [illegible] served his time with the Cadillac.

MAN FIGURES DEMONSTRATION

such reckless daring. It is too [illegible] when the man is killed. Before [illegible] fellows start another of those [illegible] of accidents, it seems to me we [illegible] legislate against them just as [illegible] ly as we do against the wild [illegible] ing motorist who is also a menace.

"Recently we were shocked by [illegible] succession of fatal accidents [illegible] cyclists and autoists figured [illegible] sions. These happen every [illegible] while. For a time these fellows [illegible] been careful. They will [illegible] again, however, as it's only [illegible] by the police that keeps them [illegible] bounds. Now is the time for us [illegible] take decisive action, and I'm [illegible] to do anything in my power to [illegible] traffic safer for both motorcycle [illegible] automobile users and drivers."

Promptly after the accident [illegible] drove his National to the [illegible] tion and reported to Capt. [illegible] Murray. He gave the details [illegible] affair and expressed his [illegible] also mentioned the reckless [illegible] which many of these riders [illegible] their machines, and Capt. Murray [illegible] sured the National agent that [illegible] tralmen will be urged to put a stop [illegible] this menace to traffic.

Chalmers Winner.

JOHNSON SOON TO 1500 STRIKE-OUTS

Big Ed Walsh, the spitball [illegible] the White Sox, has been [illegible] closest rival for the title of [illegible] strike-out king of the majors. [illegible] Chicagoan has compelled 1400 [illegible] batters to take the [illegible] the bench since he has been a [illegible] temporary of the illustrious [illegible] tonian. Walsh twirled only [illegible] games last season, but from 1907 [illegible] 1913, inclusive, he has been in [illegible] eight more battles than has the [illegible] nowned Kansan.

Christy Mathewson has fanned [illegible] men in the last seven [illegible] Nap Rucker, 1129. [illegible] nie Mack's peerless [illegible] reached the thousand [illegible] time, 997 of his [illegible] the strike-out count. [illegible] claimed 864 victims; [illegible] nis, 804; Jack Coombs, [illegible] cal Peter Centennial [illegible] Leon Ames, 748; George [illegible] Harry White, 628; Ed [illegible] and George Wiltse, 580.

Makes Good.

R'S NON-STOP ON ROUGH ROADS

than twenty-five per cent. [illegible] something worth talking about [illegible] car had behaved remarkably [illegible] entire run.

After the hill-climbing [illegible] Detroiter was returned to the [illegible] and the run was officially [illegible] off. The motor had been [illegible] tested and nothing remained [illegible] could cause the owner of [illegible] complain concerning his 1913 [illegible] chine. The engine was running [illegible] the conclusion of the test, even [illegible] smoothly than when the test was [illegible] gun.

The car was driven over the [illegible] roads of Long Beach. The [illegible] ometer was read by a special [illegible] server. The engine was [illegible] all times and the motor was [illegible] voted in the least. The test [illegible] solute and was more than [illegible] the Detroiter agent.

Fire Fighters.

USE THE KNOX- FIRE APPARATU

ment from the local agency [illegible] outside work of the concern [illegible] ing fruit in some interesting [illegible] strations which have shown [illegible] viability of securing the [illegible] fighters to replace the horse [illegible] vehicles.

The Vance-Callahan Motor [illegible] pany, who are Southern [illegible] and Arizona distributors of [illegible] products, received a wire [illegible] factory yesterday, advising of [illegible] ceipt of an order for fourteen [illegible] of fire-fighting apparatus from [illegible] burgh, which is perhaps the [illegible] single order ever given by [illegible] municipality for fire protection.

Keep an eye on the [illegible] of the radiator. This is not [illegible] provide an outlet for a [illegible] water, but also to allow an [illegible] the steam that is generated [illegible] If this should be stopped [illegible] cap on tight, there is danger [illegible] the radiator may be damaged [illegible] pressure, or that the motor [illegible] overheated through the [illegible] a steam lock in the [illegible] tem.

For Good Roads.

ONE ROUTE TO RIO COLORADO.

of Good Roads Convention in Imperial.

Automobile Club Works for Success of Meeting.

Mitchell Is There With Boost.

[illegible] the success of the Imperial Good Roads Convention depends largely on the attitude of the men who drive automobiles. Whether or not the Imperial Valley unites for the construction of a single route from Yuma [illegible] the people who get out [illegible] their cars through the sands [illegible] Wash and over the [illegible]

[illegible] statement of Secretary S. C. [illegible] of the Automobile Club of [illegible] California sums up the en[illegible]. It is through the club's [illegible] that 200 delegates will meet [illegible] El Centro for the purpose [illegible] on a single road for traffic [illegible] into the valley.

[illegible] who know the difficulties [illegible] drive will attend the [illegible] said Secretary Geary. "It [illegible] which will influence [illegible] on the route. Those who [illegible] the trip into El Centro [illegible] points of the valley know [illegible] which must of neces[illegible]

[illegible] Parker, our chief engineer, [illegible] with the data which [illegible] gathering during the [illegible] and this he will deliver [illegible] to the delegation. The [illegible] club is vitally interested [illegible] since it involves the [illegible] which we are concerned [illegible]—I mean the construction [illegible] roads in Southern California." [illegible] automobile club, as an or[illegible] of motorists, is now bend[illegible] effort to insure the final [illegible] an Imperial Valley route [illegible] usable during the en[illegible]. Delegates will attend the [illegible] from Riverside, Pomona, [illegible] and all points south. Each [illegible] prepared to show why he [illegible] of the three possible routes [illegible] chosen.

[illegible] MITCHELL.

[illegible] has been boiling in the [illegible] Valley for some time, and [illegible] the lid, and final ac[illegible] is taken," said John S. [illegible] president of the auxiliary [illegible] Ocean-to-Ocean Highway As[illegible] "Motorists down there have [illegible] the feasibility of one road [illegible] and could come to no [illegible] The automobile club [illegible] as a disinterested party, [illegible] action will influence [illegible] for a road and focus [illegible] instead of three. [illegible] the entire Imperial [illegible] waiting the decision of the [illegible] next Monday, and we [illegible] assured that whatever the [illegible] decides will meet with the [illegible] of the rest. It is not enough [illegible] delegates go down there. [illegible] with a fixed reason for [illegible] one of the routes from

[illegible] not a motorist who has [illegible] any of the roads who [illegible] gladly lend his support to [illegible] for a real road, and I [illegible] could all join in the chorus."

[illegible] Parker will be C. E. [illegible] representing the automobile [illegible] has accompanied Par[illegible] tours through the valley [illegible] out the advantages and [illegible] of each. Many of the [illegible] "fans" of Los Angeles [illegible] to make the trip to El [illegible] the purpose of getting back [illegible] which is of vital im[illegible] the entire southern part of

Look Out."

TO DRIVERS NOT TO BLAME.

FROM ACCIDENTS IS MERE LUCK.

[illegible] Says People Do Not [illegible] Their Danger in Rainy [illegible] for Auto Is Hard to Con[illegible] Account of Skidding. [illegible] Do Not Always Work.

[illegible]'s responsibilities are [illegible] of a dissertation by W. [illegible] who aptly remarks that [illegible] understand the danger of [illegible] or in front of a moving [illegible] in wet weather. The car [illegible] not be equipped with de[illegible] prevent skidding, and if [illegible] apply brakes suddenly, the [illegible] lose entire control of the [illegible] account of skidding. Es[illegible] accidents in such circum[illegible] a matter of mere luck.

[illegible] nights people on the [illegible] be extra careful," says [illegible] "Not one person in a thou[illegible] realizes that the driv[illegible] car would have extra [illegible] under those condi[illegible] Apparently bright head[illegible] not penetrate the rain, [illegible] people crossing the streets [illegible] extra precaution regard[illegible] personal safety and not [illegible] the driver and fortune to [illegible] as they seem to do by day [illegible] person will keep at some [illegible] from the motor car [illegible] pavements are wet."

[illegible] BODY BUILDER.

[illegible] has gone into the au[illegible] body-designing business. Not [illegible] occupation, for he still [illegible] to do directing the af[illegible] the United States Tire Com[illegible] around Los Angeles, but [illegible] side line in which to dis[illegible] versatility.

[illegible] John needed a new deliv[illegible] he searched the field for [illegible] which would do the best [illegible] he selected a Hupmo[illegible] and with the me[illegible] well cared for, set to [illegible] a body. The task is [illegible] and while the tire man [illegible] exactly what is coming, [illegible] that the Hup-Wiese com[illegible] be the talk of the town, [illegible] artistic and day-in-and-[illegible] standpoint.

Earl Cooper and his No. 8 Stutz, winner of eight straight victories.

The man with the cap, standing near the big Santa Monica road race trophy, is Walter M. Brown, the local Stutz agent, who had a part in helping to win those important victories.

Easy Money.

WOULD YOU LIKE TO SELL TIRES?

WELL-KNOWN RUBBER COMPANY HOUSES EMPLOYEES.

Homes for the Men Who Work for the Goodyear Tire and Rubber Company at Actual Cost and Easy Terms Increase the Efficiency of the Employees.

The Goodyear Tire and Rubber Company is supplying comfortable homes to its employees at actual cost, payments to be on the basis of rent. No "down payments" are necessary, and the rent installments do not begin until the owner is living in his new home.

President F. A. Seiberling of the Goodyear company planned the community as one solution of the serious housing problem that was created in Akron by the rapid growth of the rubber industry there, and the consequent demand for large numbers of workingmen. It was realized that in the absence of homes for workmen's families, comparatively few family men would come to Akron for work, and the labor supply would consequently be migratory and uncertain.

Workmen with families, many of whom desire to become home owners, are often prevented from realizing their dream because they have not saved money necessary to make initial payments in buying property.

Mr. Seiberling bought 400 acres of farm land, at farm cost, not far from the Goodyear factory, which is at the edge of town. He caused the streets to be laid out and graded, sewers, water and gas pipes laid, etc., by the factory engineering department, all at actual cost, and then let contracts for houses in quantities of 100, to obtain the best possible prices.

The houses themselves all have individuality, and are unlike the usual company allotments, with unvarying styles and unrelieved buildings of a sameness of type. The celebration was at the completion of the first hundred houses. The land will accommodate 1600, and ultimately will all be utilized.

TEDDY PUTS FAITH IN SAVAGE TIRES.

After driving five miles in four minutes and twenty-two seconds on the Exposition track last Sunday, equaling his previous record on a mile dirt course, Teddy Tetzlaff declared that he relied upon the Savage tires to hold upon the dangerous curves of an unprepared track.

Tetzlaff says he is now after every record, and will tour the State events with his 120-horse-power Fiat and Savage tires.

C. F. Smith drove a Locomobile, equipped with Miller tires, from Los Angeles to New York, via Reno, Denver, Kansas City, Chicago and Buffalo, and on the entire trip had but two punctures and no blowouts. This is believed to be a new record for tire endurance.

Two six-ton trucks have been put in service in Detroit for collection of garbage. The machines are regarded as experimental, and if they are successful more will be ordered. Their main purpose is the elimination of a long haul heretofore made by horse carts.

Rugby.

RECRUIT FROM BLACKS SCORED.

CALIFORNIA VARSITY DEFEATS THE BARBARIANS.

Individual Star Plays Were the Features of the Game—Wiley, Who Joined the Barbarian Club from the All-Blacks, Did the Brilliant Scoring.

[BY DIRECT WIRE TO THE TIMES.]

SAN FRANCISCO, Nov. 22.—[Exclusive Dispatch.] With the fear of intercollegiate scores off its heart, the California varsity played an individualist game this afternoon, and ran away with the Barbarian Club by a score of 23-10.

Individual star plays were the features of the contest. Wiley, All-Black recruit to the Winged "O" ranks, was stellar performer for the clubmen. His boots and speed far eclipsed those of his team mates. He was responsible for eight of the Barbarian points.

California's three-quarter line limbered up for the fast, ragged rushes after the Barbs had chalked up a five-spot in the first five minutes of play. Though plenty of pigskin passing was indulged in by the Blue and Gold backfielders, curiously, not a single score came directly from them.

The Barbs were able to smother a line of advancing backs, but when a lone man got away with the ball they failed to stop him. Clever eleventh-hour tackling by the Bears prevented the Barbs from seriously endangering the goal line by passing rushes.

FIRST HALF.

The Barbs drew first blood. Wiley went over from a 5-yard scrum, and then converted it. Score, 5-0.

From the kick-off, California closed in. Play was kept in Barb territory until Sharp calmly picked the ball from the loose and ambled across. When Montgomery got through with the ball the score was tied.

From center, at kick-off, the Barbs drove deep to Blue and Gold ground, and Glascock found goal just before the gun. Wiley converted. Score, 10-5.

SECOND HALF.

California's onslaught in the last period was too much for the clubmen.

"Cliff" Canfield has found his berth at first five. Freed from direction of the scrum, he took the ball into his own hands today and placed it on the Barb goal line twice in succession. His second try was the spectacle of the game. From a line-out at center, Canfield received the ball from McKim, and tore a full half-length of the field for a try between the goal posts. Montgomery had no trouble in adding two more points by conversion. Score, 15-10.

Hunt, California right wing, added another thrill shortly after by intercepting a pass and charging fifteen yards to make the scoreboard read 18-10.

In the melee Brown was injured and gave way to Millar.

Momsen did the next tally work. He also pulled off a run from the loose, and dodging King, put the oval on the goal for the final try. Montgomery converted. Final score, California, 23; Barbarian Club, 10.

The line-up:

California.		Barbarians.
Abrams	Forwards	Glascock
McKim		Malatesta
Fenstermacher		Brown
		Millar
Douglas		Guptil
Saunders		Raimens
Fleming, Meyers		Cahshill
Momsen		Cohen
King		Boulware
Montgomery	Half-back	Wiley
Canfield	First five	Couch
Witter	Second five	Lane
Sharp	Center three	Delamore
Hunt	Right wing	Brussone
Hayes	Left wing	Smith
Bogardus	Full-back	King

Referee—Pepper Mullineaux.

Time of halves, 30 minutes.

Stagg Stars.

CHICAGO MAROONS TAK CONFERENCE CHAMPIO

[BY A. P. NIGHT WIRE TO THE TIME

CHICAGO, Nov. 22.—Chicago's Maroons clinched the conference championship this afternoon by beating Wisconsin 19 to 0. The Badgers were outclassed by Stagg's men.

The game's most spectacular feature was a 62-yard run by Gray, who intercepted a Wisconsin forward pass and sped for a touchdown in the second quarter.

Chicago forced a punt. Two forward passes were unsuccessful and Wisconsin punted to Chicago's 16-yard line. Chicago made successive gains of three and fifteen yards through center.

An exchange of punts followed short gains by both teams. With the

It Served Mr. Wad Right for Thinking About Baseball Out of Season!—By Gale.

They're Handy.

THREE-IN-ONE CARS POPULAR.

Convertible Body for Autos Extremely Useful.

An Open Touring Car for Fine Weather

Or Cosy Shelter When North Wind Blows.

Convertible cars, three-in-one, are [illegible] described by Don Lee, the local [illegible] distributer:

"The convertible body represents one of the most interesting possibilities of motor coach work today, as it [illegible] the car owner with an open [illegible] car body with the top folded [illegible] back, for fine weather; with the top up, he has a canopy for fairly [illegible] weather, and a completely [illegible] car, with top, windshield, side [illegible] panels and door panels, in position and ready for the very worst [illegible] weather. With all of the car closed, the outward appearance is [illegible] with the very finest standards of a high-grade car, while the [illegible] is as comfortably sheltered as any permanent closed body type.

"To be brief, it offers three cars in one, any one of which may be easily [illegible] had to suit conditions and [illegible] convenience.

"The closed car is becoming more [illegible] each year on the west coast, [illegible] although we have not heavy [illegible] and freezing cold to contend with, still, there are times when a closed car can be used without discomfort. More women are driving [illegible] today, than there were last year, and there will be still more next year. [illegible] what use are such conveniences as the self-starter, electric lights, demountable rims and easy gear shifts, [illegible] if they are forced to contend with the changing weather conditions, and have but an extremely [illegible], cumbersome device, such as the old-fashioned top and side curtains offer for shelter?

"The advantage which this new 'convertible' model offers is a complete touring body; and at the same time it can be easily changed into a closed body, as fine as any one could desire. It is rattle-proof, storm and dust proof. It can be either a touring body or a seven-passenger enclosed car.

"The sides have large openings without posts or framing that gives unobstructed vision. The doors are large and no hindrance for easy entrance or egress. No dripping side curtains in rainy weather to wriggle out of, and no standing in the wet and using expletives in trying to button on poorly fitted curtains. All windows and doors are waterproof.

"Changes of the body type can be made in three minutes easily, and the weight of the new convertible is the same as any average touring top and curtains."

[illegible] cars of all designs, to the number of 3016, with a retail value of [illegible], were manufactured and shipped during October; an unequaled record in motor industry.

GASOLINE ROW GOSSIP.

Don Lee is the White Hope of Gasoline Row. Brakemen on the Southern Pacific are warned to give him a clean berth. His fighting weight is 170. His normal weight [illegible]. He is known to swell up to [illegible] proportions when unduly excited, and his poundage has been recorded close to the 200 mark. The [illegible] brakemen on the longest [illegible] look like midgets when compared with our original white hope. Don Lee is a prince of whom Willie [illegible] may well be jealous.

Stanley Smith has a young mustache. L. T. could give Stanley some [illegible], especially when it comes to [illegible] rid of such an adornment. [illegible] is near-sighted. He says the mustache helps him to see better. He [illegible] all that from Joe Oiller [illegible], because Stanley has failed as yet to see that growing mustache which he hopes will appear in another week.

Joe Oiller is the simon-pure mustache grower. He has quite an adornment which he says the physician, [illegible] the family physician at that, [illegible] him to cultivate because he is nervous. Well, Joe is handsome enough without the adornment, but with that fetching little whisker he is the real sport of Automobile Row.

Charles H. Thompson is occupying new quarters. He needed more room and when Charley needs anything he usually goes after it and gets it. He is now located next door to the big building erected by the United Motors Los Angeles Company at Twelfth and Olive streets, and he has so much room that he completely surrounds that structure and has an opening on Olive and also on Tenth street.

F. Ed Harris, the new Cole agent, seems to have the right kind of kick to him. He has started correctly, is married, though only a young bridegroom, but is determined to get acquainted with the trade. He will make friends and should make money.

A. M. Young is entertaining some of the factory chiefs from Detroit. Of course he has enjoyed the rumor that business at the Paige factory was slow and several other reports that are flying around concerning other cars. Young says business is better than it has ever been. He is unloading cars steadily, and best of all, is selling them.

Louis F. Benton is preparing to receive his new McFarlan six. He says the new line is to be particularly fine and he is more than anxious to get cars as he now has $4000 in deposits which he would like to turn as quickly as possible. The prospects are bright, for the McFarlan man certainly has a splendid line.

J. Murray Page is still rejoicing over that remarkable victory of the Locomobile. Now, it gets Murray's "angora" to call that victory "remarkable." It was a natural victory, according to the Loco man, who says everybody should have known that a Locomobile would win if it was entered in a desert race to Phoenix.

Al G. Faulkner is the other man at the wheel of the Cole plant. Now, Al refused to start on Friday even though the papers were all signed and sealed. No, it was not Friday that he started for Phoenix, but it was only twenty-four hours from that jinx date that he made such a sensational race only to finish alone in the Hassayampa Valley, almost in sight of the goal where a fat purse awaited him.

Money jingled at the motor truck show last night. It was so good that Paul Brown, who thinks the Perfex truck is about the best on earth, proposed that we make the show a continuous affair. He failed to say whether he wanted a continual dress parade or a society night stunt, but simply remarked that he would be satisfied as long as he could attend a truck show every night.

Bert Dingley has been doing well at the helm of the William R. Ruess Company. He is the right kind of manager, who knows just how to shut his mouth at the correct moment. Bert says he will have something real exciting to show us this week and of course as Wild Bill is expected to spring a surprise, Manager Dingley's announcement sounds about right.

The Phoenix race was a success. It called attention to the need for a better highway across the desert. How much have we accomplished toward building such a road? If we can do no more than call attention to the need of a smooth turnpike across the continent, let's get busy. For my part, the less we say about the "desert grind" the better for the cause of good roads. Let's make them all boulevards.

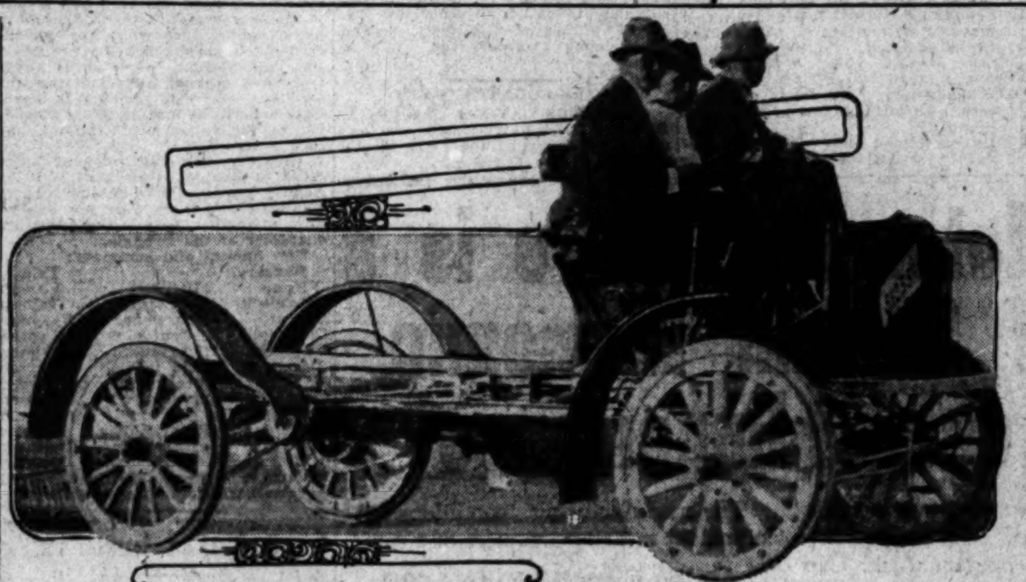

Little Giant, exhibited by H. L. Miller, one of the lighter division beauties.

This is the car that has created a stir among the delivery men because of its adaptability to local conditions.

MORDECAI BROWN NOT ALL IN YET.

The idea that Mordecai Brown, the former famous pitcher of the Chicago Cubs, is all in is not borne out by the records for the past season. In reality he was the work-horse of the Cincinnati club, participating in thirty-nine games, only one less than the number Eddie Plank, of the Philadelphia Athletics, told me a twirler should attempt, even when in first-class condition, and Brown, it should be remembered, was handicapped throughout the entire season by a bad leg. Brown won 50 per cent. or one-half of the games in which he figured as the winning or losing pitcher. Such a record with a tail-end club indicates that there is still a lot of good games left in the old master's arm, and that had he been with a top-notch club he would have stood well to the front for the season among the winning pitchers. Brown's record is a testimonial to the good judgment of Manager Joe Tinker, who was freely criticised for signing Brown after Chicago had dropped him.

M. D. Clary, secretary of the Midwest Bowling Tournament Company of St. Louis, whose championships will begin in the Mound City on Thanksgiving Day and continue a week or longer, is arranging to have moving pictures taken of the opening exercises and also pictures of other big days, all the officers and bowlers who win the individual, two and five-man team championships, and if possible visiting teams.

Manager Clark Griffith of the Washington, American League baseball team, is reported to be contemplating making Charlottesville, Va., the permanent training grounds of his team. Griffith is said to intend to buy land and erect club buildings for the members for use especially in spring training.

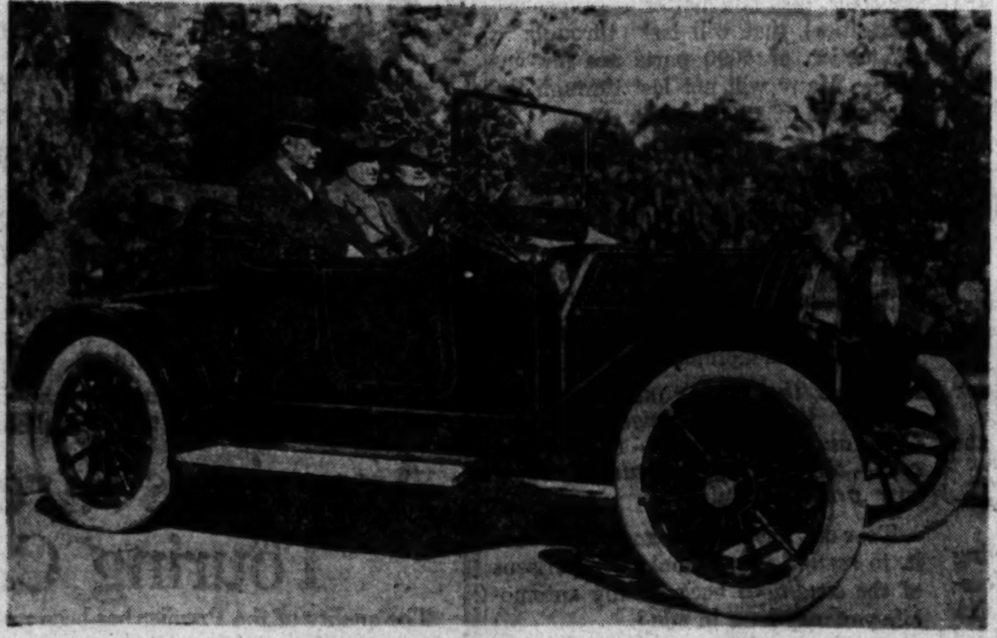

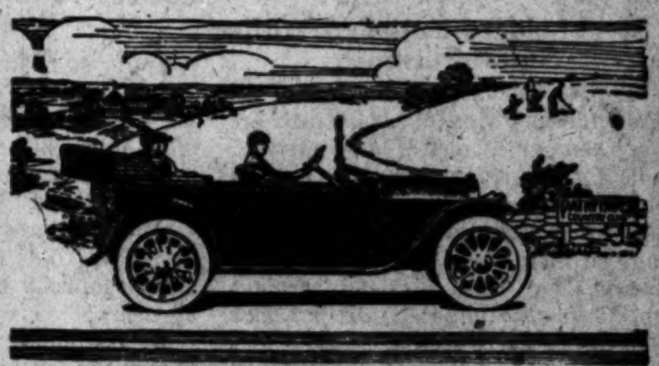

Strongest Wins.

MINNESOTA TAKES TOUGH BATTLE FROM ILLINOIS.

[BY A. P. NIGHT WIRE TO THE TIMES.]

CHAMPAIGN (Ill.) Nov. 22.—Minnesota won from Illinois today by 19 to 9, after a desperate battle. Both teams used the forward pass most freely.

Illinois, after three touchdowns had been scored by the Gophers, came back strong in the last period and rushed their opponents off their feet, scoring one touchdown and keeping the invaders dazzled by their play the rest of the time.

Minnesota, plainly stronger than Illinois, could not gain by straight football.

The battle was fought on a slippery field and the backs slipped and stumbled frequently, but fumbling was infrequent.

Minnesota resorted to kicking much more than the Illinois.

At the opening of the contest Wagner ran back a Minnesota punt to the 15-yard line. Rowe dropped a place kick from the 35-yard line.

The quarter ended with the ball in Illinois' possession on Minnesota's 45-yard line.

Minnesota took the ball on a fumble on their 20-yard line and punted. Minnesota gained thirty yards on a forward pass. On the next play, another forward pass, Tollefson to Solon, gave the Gophers a clean field and touchdown. Minnesota failed to puncture the Illinois line as the quarter ended.

Illinois gained forty yards on a forward pass and came back with another for ten more. The Gophers completed a pass for twenty yards. Then Minnesota carried the ball ten yards for a touchdown.

OLYMPICS WIN CROSS-COUNTRY.

[BY DIRECT WIRE TO THE TIMES.]

SAN FRANCISCO, Nov. 22.—[Exclusive Dispatch.] The annual P.A.A. cross-country race held at the Golden Gate Stadium this afternoon was won by Millard of the Olympic Club. He negotiated the four-and-a-half-mile course in 23m. 4s.

Wyckoff, of the same organization, finished a strong second, with Crabbe of the University of California third.

Millard took the lead early in the first lap and kept his pace throughout. Crabbe several times attempted to wrest away the lead, but was unable to more than breast the Winged "O" runner.

Wyckoff traveled a consistent second, yielding the pole to Crabbe but once.

Over seventy men competed in the run. Fifteen clubs and colleges were represented. University of California and San Francisco Y.M.C.A. finished complete teams. California was declared winner of the meet, second place being given to the Y.M.C.A. team.

CROSS-COUNTRY MEET.

COLUMBUS (O.) Nov. 22.—[By A. P. Night Wire.] Wisconsin won the meet here today. Illinois was second and Ohio State third.

Harvard Defeats Yale.

(Continued from First Page.)

More than 47,000 of the alumni, undergraduates and adherents of the two universities were gathered for the game from all parts of the country. The weather was perfect.

Traditions were upset and history established in several ways. The victory was the first scored by the Crimson over the Blue in the stadium since it was built in 1903 and the first victory over Yale at Cambridge since 1902. Capt. Storer earned the unique distinction of being the first Harvard captain to be graduated from the university after four years of play without witnessing or participating in a Harvard defeat by Yale.

Brickley, by his remarkable playing and kicking in this and preceding games, virtually assured himself of the captaincy of the 1914 eleven.

RULES MISUNDERSTOOD.

That Harvard really defeated Yale by a score of 15 to 3 is conceded by the adherents of both elevens tonight, but the safety scored by O'Brien was a two-point gift to the Blue due to a misunderstanding of the rules. The play, with its unusual feature, came in the first period. Immediately following Brickley's first field goal from Yale's 23-yard line, Guernsey kicked off from his own 40-yard line in accordance with the rules.

It was a long drive and the ball hit the Harvard goal post about six feet from the ground, bounding back to Harvard's 5-yard line. Had the ball remained there it would have gone to Harvard and been put in play in the usual way. Instead, O'Brien, to make doubly sure what he considered a touchback, picked it up while the Yale players were still yards away and carried it back across his own line, where he touched it down, thus committing a safety play, according to the ruling of Referee Langford.

This was the only error of judgment noticeable in a hard, clean-fought game. Of fumbling there was little and there were few exhibitions of temper, despite the desperate character of the struggle.

The line-up and summary:

Harvard.		Yale.
O'Brien	Left end	Avery
Hitchcock	Left tackle	Talbott
Gilman	Left guard	Ketcham
Trumbull	Center	Harting
Pennock	Right guard	Pendleton
Storer	Right tackle	Warren
Hardwick	Right end	Carter
Logan	Quarter-back	Wilson
Bradlee	Left half	Ainsworth
Brickley	Right half	Knowles
Mahan	Full-back	Guernsey

Referee, W. S. Langford, Trinity. Umpire, Niel Snow, Michigan. Head linesman, David L. Fultz, Brown.

FOOTBALL RESULTS.

At Lincoln—Nebraska, 12; Iowa, 0.

At Columbia—Missouri, 3; Kansas, 0.

At Lake Forest—Lake Forest, 23; Beloit, 14.

At Des Moines—Ames, 26; Drake, 3.

At Columbus—Ohio State, 58; Northwestern, 0.

At Cleveland—Case, 22; Kenyon, 13.

At Bloomington—Purdue, 42; Indiana, 7.

At St. Louis—Christian Brother, 7; Notre Dame, 20.

At Akron (O.) —Western Reserve, 7; Buchtel, 0.

At Denver—Colorado, 20; Colorado Mines, 0.

At Champaign—Minnesota, 19; Illinois, 9.

At Syracuse—Carlisle Indians, 35; Syracuse, 27.

At Annapolis—Navy, 43; New York University, 0.

At Hartford—Wesleyan, 0; Trinity, 14.

At West Point—Army, 14; Springfield, 7.

At Chicago—Chicago, 19; Wisconsin, 0.

JOHNSTONE AND FOTTRELL SAIL.

SAN FRANCISCO, Nov. 22.—[By A. P. Night Wire.] William Johnstone and Ella Fottrell, Pacific Coast tennis champions, sailed today on the steamship China for Manila, where in the week of January 7-14 they will take part in a tennis tournament of the Philippine Islands, in both singles and doubles.

The Details.

THE HARVARD-YALE GAME DESCRIBED PLAY BY PLAY.

[BY A. P. NIGHT WIRE TO THE TIMES.]

CAMBRIDGE, Nov. 22.—At game time there was considerable wind blowing down the gridiron. This gave an advantage to the team having the west goal.

Haughton sent the Harvard players onto the field for a preliminary warming up half an hour before the game was called. This exercise was wholly for the kicking department, there being no line-up.

Fifteen minutes before the game started 30,000 of the 47,000 spectators expected were in their seats.

The Yale team appeared at 10:50 and the Yale cheering section immediately went into action.

Five minutes later Harvard also appeared and was greeted with the usual long cheer. Just before 2 o'clock Referee Langford called the two captains to the center of the field and tossed the coin for choice of sides.

Harvard won the toss and took the west goal, with the wind and sun at their backs.

Yale ran down to the east goal with the kick off.

HARVARD SCORES.

Guernsey kicked off over the goal line, but Mahan ran the ball out instead of making a touchback, and went to the 25-yard line. He tried the Blue line for no gain, then kicked and, with the sun in his face, Wilson fumbled, but recovered the ball on the 15-yard line. Ainsworth hit tackle for five yards, then lost a bit on an end run and Knowles punted to Harvard's 35-yard line.

The Blue defense forced a return kick, which was also fumbled but recovered. The return punt was run back by Mahan to Yale's 47-yard line. Three tries failed to make first down and Brickley's drop kick was low. It went over for a touchback. Twice more when Harvard failed to gain after Yale had punted, Brickley's kicks were converted into touchbacks. Then, as Brickley dropped for another try, at goal, Bradlee took the ball and ran it to Yale's 18-yard line. From that point Brickley had no trouble scoring a field goal.

Score: Harvard, 3; Yale, 0.

YALE SCORES.

Guernsey's kickoff hit the goal posts and Mahan touched the ball down back of the line. The referee awarded Yale a safety. Score: Harvard, 3; Yale, 2.

Mahan kicked from the 20-yard line, and the ball rolled to Yale's 7-yard mark as the period ended.

The first play of the second period was a fair catch by Mahan on Yale's 39-yard line. Brickley easily kicked a field goal from placement. Score: Harvard, 6; Yale, 2.

HARVARD AGAIN.

An exchange of punts after the kickoff gave the ball to Yale on Harvard's 47-yard line, the first time Yale had the ball in Crimson territory. The Yale shift was stopped for short gains, then Knowles missed a goal from the 45-yard mark. Mahan kicked to Wilson and the big Yale quarter came back twenty-six yards to Harvard's 34-yard line. Two shifts yielded eight yards, and Guernsey dropped a goal from the 38-yard mark. Score: Harvard, 6; Yale, 5.

THEN YALE.

Brickley's kick-off went for a touchback and from the 20-yard line Yale rushed eight yards in three tries. Logan caught the resulting punt and was forced out of bounds at Harvard's 23-yard line. Brickley squirmed through for nine yards and Bradlee made the first down. O'Brien ran nine yards more and on a double pass Hardwick went to Yale's 21-yard line. Two fake kick formations made seven yards and Yale took the ball on her 22-yard line. Knowles kicked and Harvard started rushing again from its 35-yard line. Yale forced a punt, and on a fake kick Knowles ran twenty-seven yards, passing all Harvard men except Brickley, who downed him in the center of the field. On a wing shift, Ainsworth struggled to the 35-yard line. Guernsey missed a goal by a few feet and Harvard was saved. The first half ended nine seconds later.

THE SECOND HALF.

In the second half Bradlee supplanted Carter for Yale. Brickley kicked to and on the first rush Knowles drove Harvard's right for thirty-three yards. Guernsey drop-kicked low and it was Harvard's ball on her 26-yard line. Two exchanges of punts gave Harvard the ball on her 40-yard mark. Mahan turned Yale's right end for ran twenty yards, and Mahan, on the same formation, went to Yale's 40-yard line. Mahan made it first down and the Crimson backs ripped at Yale's 28-yard line. Brickley then dropped back and kicked the first field goal. Score: Harvard, 9; Yale, 5.

Knowles kicked off and Mahan on the second rush, ran to Yale's 40-yard line. Ainsworth tackled and Brickley repeated, the first a minute later and went to the 35-yard mark where Wilson threw him. Jones was hurt and gave way to Bradlee. Brickley dropped back to the 47-yard mark and kicked his fourth field goal by a narrow margin. Score: Harvard, 12; Yale, 5.

AVERY RETURNS.

Cowan took Hitchcock's place and Avery returned to the game. Yale worked one forward pass for a first down, but Brickley intercepted the next and Mahan punted to Yale's 40-yard line. Yale was not sent to the 15-yard mark for holding. Guernsey punted to the center. Way sent in for Talbot.

Dana, Mahan and Bradlee alternate end runs and Bradlee carried the ball to the Blue's 17-yard line. Arnold went in for Pendleton in the Yale line and Knowles was exhausted and forced to give way to McLeish. Two tries at Talbot gave only short gains and Yale quit trying for a touchdown. Brickley then kicked his fifth goal.

Harvard, 15; Yale, 5.

There were only six minutes left to play. In that time Yale had a hard chance at a placement from the 45-yard line, but the ball was low. Yale began rushing substitutes and Harvard tried to get another score. Three times from the end they had a first down on Yale's 41-yard line. They could not improve that chance and, however, to get another count in the game ended with the score 15 to 5.

WHITTIER FAILS TO SCORE ON CHAFFEY

[Special Correspondence of the Times.]

WHITTIER, Nov. 22.—[By] luck that has followed Coach football team all through the son deserted them on Rudy today and they were not scored by the minions of "Dutch" were unable even to score Shutt's warriors. The Whittier boys, who had a record of no and not a single defeat, were by a score of 30 to 0. Chaffey was close to Chaffey's goal on each time that what appeared however, his efforts were the Mexican [illegible] this occurred, Hankee of Chaffey the ball within ten yards of goal, was off down the field speed of the wind, outdistancing pursuers and placing the ball behind the Whittier goal. Throughout the game Whittier's offensive work was done to perfection by Dahlen. In the first neither side scored, and the ball in Chaffey's territory most of the time. With a touchdown and kick in the second quarter Whittier began to show their power, but the locals were unable to hold them for downs.

The Whittier team was weakened by the loss of their center, [illegible] who was put out of the game with a broken cheek bone. Practice this evening that he will be out seriously.

The game was witnessed by the largest crowd seen on a football field this year. Ontario sent many autos.

SANTA ANA AND SAN DIEGO

[BY DIRECT WIRE TO THE TIMES.]

SANTA ANA, Nov. 22.—[By Dispatch.] Both teams were strong on defense, Santa Ana and San Diego High schools played a football game in Santa Ana this afternoon. In the first half Santa Ana had San Diego backed up within the goal posts half a dozen times but could not score.

In the fourth quarter the locals rallied and had two chances to score by kicks from the field, but failed. It was the hardest game played in this season. Davidson's punting kept San Diego out of several [illegible] positions.

Taking the game as a whole, San Diego backs were outplayed by Santa Ana's, though Dana, right half, made a great game for San Diego. Failure to win today's game puts Santa Ana out of the running for championship in the 6th district Interscholastic League this year. Santa Ana's second team defeated Long Beach's seconds 14 to 0.

NEBRASKA BEATS IOWA.

LINCOLN (Neb.) Nov. 22.—[By A. P. Night Wire.] Nebraska defeated Iowa for the second time this year, decisively demonstrating her superiority over a team which defeated the Western Conference champions, the Iowa University eleven, earlier in the season. The game was marred by frequent fumbles and the score of 12 to 0.

MANUAL WINS.

The Manual Arts High School football team defeated the Hollywood Military Academy eleven on Chaffey field yesterday morning 21 to 0. The victory was the champion of the Southern California League and Manual holds the championship of the City League. The victory puts Harvard out of the running for the southern championship. Manual can claim the championship, as Pasadena High School must play Santa Monica High School to decide the championship of the county, and Manual, on the Catalina trip, defeated Santa Monica 21 to 0. This game is to be played on Chaffey field this afternoon November 22 at 3:30 o'clock.

STANFORD INTERCLASS.

STANFORD UNIVERSITY, Nov. 22.—[By A. P. Night Wire.] Ralph L. Foster, a senior, won the interclass cross-country run of the 3.8-mile course today. Second place was taken by George Brannel, [illegible] son of President John C. Branner of the university. Brannel finished thirty yards behind Foster. Waters, a freshman, was third, twenty-five entrants finishing the course. H. [illegible] man from Grand Junction was running third, but fell a few yards from the [illegible]

For Purchasers of Motor Cars Here is a Plain Statement of Certain Economic Facts of Vital Interest and Importance

It is quite generally known that the Paige Car is a car of extra value for the money.

Many men — thousands of them doubtless — who *realize* this is so, do not understand *how* it can be so.

Many who admit that the Paige *seems* to be the greatest car in the world at its price are skeptical because they don't see *how* the Paige Company can possibly have such advantages over competing manufacturers as to *permit* the production of so much better cars.

So here we propose to tell just how we *can* and *do build* the greatest automobiles ever produced at their prices, or *anywhere near their prices.*

What Our Small Capitalization Means

If our capitalization was five million or ten million or thirty million we would *naturally* and logically, as business men, have to *try* to earn dividends or such capitalization. Shouldn't we?

That's perfectly simple.

And where would such dividends, or profits, necessarily come from. The *car*, of course. Out of the *price* of the car.

The dividends on over-capitalization would be *added* to the natural price of the car, and *you buyers* would have to pay the dividends.

Now what are the facts about Paige capitalization?

Only $250,000.

This low Capitalization means much toward extra value in the Paige Car

Stockholders Satisfied With Small Earnings

The stockholders and directors of the Paige-Detroit Motor Car Company are big business men, men of large interests, building here in this company a great substantial manufacturing concern and they are *satisfied* with *moderate* earnings on their stock. And every dollar earned above these dividend earnings on this *small* capitalization is *put back into* the car *every season.*

We can prove this. You can prove it *yourself* by comparing the 1914 Paige models with the 1913 models and the 1913 models with those of the year before.

No "Preferred" and No "Water"

Another thing, the Paige capitalization, as you would naturally suppose, is *all genuine* capital. It does *not* include good will, patents or "valuable trade names." Some manufacturers carry items like these as capitalization in amounts ranging from $5,000,000 to over $25,000,000. Read those figures over again.

Here's a point, too, that you business men will appreciate. The Paige company's stock is all common stock. No preferred, accumulating deferred dividends if it does not seem advisable to pay them.

Not a Dollar in Bonded Debts

There are *no* millstones of *any* sort to weaken and drag down Paige strength.

No bonded indebtedness, not a single dollar of it. Bonded indebtedness —and it's all too frequently found in almost every line of manufacturing, sometime to the extent of many millions in the case of a single company—bonded indebtedness simply adds another 5 per cent., or it may be 7 per cent., load that the buyer of the product *must* pay.

The purchaser of a Paige car pays for no watered stock and he pays for no bonds. He pays for no other form of obligation or indebtedness, for the Paige Company has none, other than current expenses, all of which are paid when due.

This brings us to another point.

PAIGE
Mechanically a Marvelous Motor Car

Lowest "Overhead" and How We Do It

So far as all investigations show, the Paige Company operates at a smaller per car "overhead" expense than any other automobile manufacturer.

Is this important to you as a purchaser? It most certainly is.

And how have we kept down the "overhead?"

By simplicity and economy in management.

By restraining from that tempting luxury of *branches.* (The Paige Company has never maintained a branch.)

By just common, old-fashioned *hard work.* (The same executive staff, identically, that managed the production of 800 cars four years ago is managing the production of 13,500 cars this year.)

By up-to-the-minute methods in the factory. There isn't a piece of *old* machinery in the Paige plant.

Our motor plant, for instance, (we build our own motors) is *entirely* equipped with 1913 machines. In *some* of the *best* competing plants you would find machinery *eight years old* in use *today.* Eight years is a long time in the business of building motor cars.

The manufacturing conditions are important in fixing the price of a car.

Paige Cars $300 to $400 Underpriced

Such favorable manufacturing conditions as ours, coupled with the small capitalization and freedom from bonded or other indebtedness, reduce the price of the Paige car *three or four hundred dollars.*

That is provable, too. *You* can prove it, if you will compare the Paige with cars that sell for three or four hundred more.

Quantity Output Lowers Costs

You must know, also—we would take this for granted—that so far as lowering costs by *quantity production* is concerned, the Paige Company is in as advantageous a position as any manufacturer. Three or four others are building *more* cars but not *enough* more to lower costs.

Even a 5000-car output earns lowest prices on parts and materials — if the credit is A1—and Paige production is now more than double that amount.

Furthermore, enormous production does not reduce costs on *machining,* for the tools, dies and patterns (expensive necessities) that will last through a production of 5000 parts are few indeed. Many will not last through the production of 1000 parts.

Financial Strength an Important Factor

We spoke of credit. The financial strength of the Paige Company permits it to *command* the work of the highest grade parts and material manufacturers at lowest prices, because the "credit risk" is minimized.

These then are incontrovertible reasons WHY the Paige Company CAN and DOES build— in the Paige car — the greatest automobile value ever produced.

Tear out this advertisement, and save it, to *remind* you to make comparisons of the *conditions* back of any automobile you may have in mind.

You Can See the Extra Value

Let it remind you, too, to go see the Paige at your dealer's. See for yourself just how much extra value is in the Paige. You'll find the extra value, all right, and you'll know why and how it comes to be there.

We build two models, completely equipped with electric starting and lighting systems. The famous Paige "36" touring car and roadster, $1275, also three closed body types, and the Paige "25" touring car and roadster $975.

See Your Dealer Now, or Write for Further Information

PAIGE-DETROIT MOTOR CAR COMPANY, DETROIT, MICHIGAN

Details.

-YALE GAME PLAY BY PLAY.

RE TO THE TIMES.]

saved. The first half ended thirty seconds later.

THE SECOND HALF.

In the second half Brann succeeded Carter for Yale. Brickley kicked off and on the first rush Knowles circled Harvard's right for thirty-three yards. Guernsey drop-kicked low and it was Harvard's ball on her 20-yard line. Two exchanges of punts gave Harvard the ball on her 30-yard mark. Mahan turned Yale's right end and ran twenty yards, and Dana, on the same formation, went to Yale's 46-yard line. Mahan made it first down and the Crimson backs rushed to Yale's 26-yard line. Brickley then dropped back and kicked his third field goal. Score: Harvard, 9; Yale, 5.

Knowles kicked off and Mahan, on the second rush, ran to Yale's 41-yard line, Ainsworth tackling him. Brickley repeated the feat a moment later and went to the 24-yard mark, where Wilson threw him. Avery was hurt and gave way to McLeish. Brickley dropped back to the 36-yard mark and kicked his fourth field goal by a narrow margin. Score:

Harvard, 12; Yale, 5.

AVERY RETURNS.

Cowan took Hitchcock's place and Avery returned to the game. Yale worked one forward pass for a first down, but Brickley intercepted the next and Mahan punted to Yale's 15-yard line. Yale was set back to its 15-yard mark for holding. Guernsey punted to the center. Way went in for Talbot.

Dana, Mahan and Brickley, by alternate end runs and slides off tackle, carried the ball to the Blue's 17-yard line. Arnold went in for Pendleton in the Yale line and Knowles was exhausted and forced to give way to McLeish. Two tries at Yale's line gave only short gains and Harvard quit trying for a touchdown. Brickley then kicked his fifth goal. Score:

Harvard, 15; Yale, 5.

There were only six minutes left to play. In that time Brickley had a hard chance at a placement from the 45-yard line, but the ball went low. Yale began rushing in fresh substitutes and Harvard tried hard to get another score. Three minutes from the end they had a first down on Yale's 41-yard line. They could not improve that chance enough, however, to get another count and the game ended with the score 15 to 5.

WHITTIER FAILS TO SCORE ON CHAFFEY.

[Special Correspondence of The Times.]

WHITTIER, Nov. 22.—The good luck that has followed Coach Fair's football team all through this season deserted them on Hadley Field today and they were not only beaten by the minions of "Dutch" Shutt, but were unable even to score against Shutt's warriors. The Whittier High boys, who had a record of six games and not a single defeat, were beaten by a score of 20 to 0. Twice, Whittier was close to Chaffey's goal, and each time lost what appeared a sure touchdown by a costly fumble and loss of the ball. The second time this occurred, Hanker of Chaffey got the ball within ten yards of his own goal, was off down the field with the speed of the wind, outdistancing all pursuers and placing the ball directly behind the Whittier goal. Phenomenal kicking-work was done for Chaffey by Dahlen. In the first quarter neither side scored, and the ball was in Chaffey's territory most of the time. With a touchdown and goal kick in the second quarter the visitors began to show their punch and the locals were unable to hold their fierce plunges.

The Whittier team was weakened by the loss of their center, [illegible], who was put out of the game with a broken cheek bone. Physicians state this evening that his condition is serious.

The game was witnessed by the largest crowd seen on Hadley Field this year. Ontario sent nearly fifty autos.

SANTA ANA AND SAN DIEGO TIE.

[BY DIRECT WIRE TO THE TIMES.]

SANTA ANA, Nov. 22.—[Exclusive Dispatch.] Both teams remarkably strong on defense, Santa Ana and San Diego High schools played a 0-to-0 football game in Santa Ana today. In the first half Santa Ana had the best of it. In the third quarter Santa Ana had San Diego backed up against the goal posts half a dozen times but could not score.

In the fourth quarter the bay boys rallied and had two chances to score by kicks from the field, but failed. It was the hardest game seen here this season. Davidson's punting got San Diego out of several dangerous positions.

Taking the game as a whole, San Diego backs were out-played by Santa Ana's, though Dana, right half, played a great game for San Diego. Failure to win today's game puts Santa Ana out of the possibilities for the championship in the odd game in the Interscholastic League this year.

Santa Ana's second team defeated Long Beach's seconds 3 to 0.

NEBRASKA BEATS IOWA.

LINCOLN (Neb.) Nov. 22.—[By A. P. Night Wire.] Nebraska, for a second time this year, demonstrated its superiority over a team representing the Western Conference and defeated the Iowa University eleven in a game marred by frequent fumbles, by a score of 12 to 0.

MANUAL WINS AGAIN.

The Manual Arts High School Rugby team defeated the Harvard Military Academy squad on Bovard Field yesterday morning 22 to 0. Harvard was the champion of the Interurban League and Manual held the title of the City League. The Mechanic victory puts Harvard out of the running for the southern title, but before Manual can claim the pennant, Pomona High School must be defeated. This game is to be played Saturday afternoon November 29 on Bovard Field.

STANFORD INTERCLASS RUN.

STANFORD UNIVERSITY (Cal.) Nov. 22.—[By A. P. Night Wire.] L. Foster, a senior, won the annual interclass cross-country run over a 3.8-mile course today in 22m. [illegible] George Branner, another senior, son of President John C. Branner of the university, finished second, [illegible] thirty yards behind Foster. [illegible] Waters, a freshman, was third. [illegible] twenty-five entrants [illegible] the course. H. V. Aupperle, [illegible] man from Grand Junction, Colo., who was running third, dropped exhausted a few yards from the tape.

From the Front.

HICH ROUTE SEEMS BEST?

Fe Ocean-to-Ocean Highway Our Choice.

mobile Club Engineer Has Several Ideas.

ould Consider Every Feature of Turnpikes.

BY O. E. PARKER,

Automobile Club of Southern California.

convention called by the -to-Ocean Highway Association consideration of ways and to proceed with the construction of an Ocean-to-Ocean Highway Los Angeles to New York City productive of much good, not is the cause of that particular but by reason of the gathering together of interests closely allied general way with that project. light was thrown on the individual routes, such as the San Diego to road, the Santa Fe-Grand Canyon National Highway, and Midland route through Nevada Colorado, delegates of which were present at the Ocean-to-Ocean Convention.

discussion of the favorable along the Ocean-to-Ocean which in its former location through Mecca, Brawley, Mammoth Wash and Yuma, considerable discussion was brought out alternative locations which perhaps be developed at less and perhaps could be more used by San Diego interests. final conclusion reached was the Automobile Club of Southern should call a good roads at Brawley in the near future at which time the various interests could go over the several routes easterly from Imperial Valley to Yuma.

There were three routes proposed convention: first, by way of Mammoth Wash and Glamis, thence the Southern Pacific to Yuma; from Holtville in the center Imperial Valley due east across sand dunes to Yuma, and third, El Centro south to Calexico, through Mexican territory the south end of the sand into Yuma.

San Diego interests favor the route, but the difficulties of that route are great owing to the shifting nature of the sand of Holtville.

to the Holtville route, the Diego interests would naturally toward the Mexican route, because it is shorter and more direct with San Diego. This however, has the complication the Mexican situation of today, that its location would involve an complication not de- the present time.

MAMMOTH WASH.

more northerly route, by way Mammoth Wash, though an exceedingly difficult one to build, has difficulties to be overcome than either the Holtville or routes. It would, perhaps, direct route from Los and would involve a little distance from San Diego, but hoped, at the convention to be Brawley, that the various interests can be brought together so final conclusion will result to advantage of all.

the Los Angeles Ocean-to-Ocean convention, the delegates from Arizona representing the interests of the Santa Fe-Grand Canyon National Highway, con- strongly that, could the many of their route be fully by Southern California their route would unquestionably the one selected as most favorable transcontinental travel from Los to the East. Their statements unusually favorable conditions a natural roadway through Arizona, because of the quantities of road material adjacent to the entire length route. As illustrating how earnest the Needles association the statement was made they have actually spent, within twelve months, $80,000 in construction of the California their road between Barstow Needles; that the road formerly along the Santa Fe railroad these points has been almost rebuilt, and is now located on ground where conditions for year travel are very much favorable than on its former location close to the railroad. The is also a shorter route, throughout its entire length, close to the railroad to connections at several between Barstow and The delegates of this route brought out the fact that county in Northern Arizona is engaged in the reconstruction road, and all the way from to Albuquerque, N. M.

NEEDLES ROUTE.

is not prospective, but under way, and in the vicinity of Needles, on both sides of the River, construction gangs are completing the road to the which has been selected the construction of a highway from the California to the side of the Colorado River. Arizona Legislature passed, at session, a bill appropriating The government Indian will furnish a like sum, and have been given that in- San Bernardino county will the balance to complete this Mohave county, just east Colorado River has voted $100,- the reconstruction of the road its county, and San Bernardino county, on the California side, $112,000 in the treasury by further improvement will be between Barstow and Needles. added advantage of the San- route is that grand scenic adjacent to the road, Grand Canyon of Arizona, from Williams over a sixty- graded road between that El Tovar on the brink of the

of the route recently charted Westgard, vice-president of National Highway Association, said that the Santa Fe- Canyon-Needles National High- is unusually favorable sit- and that he looked for a large of transcontinental travel the route."

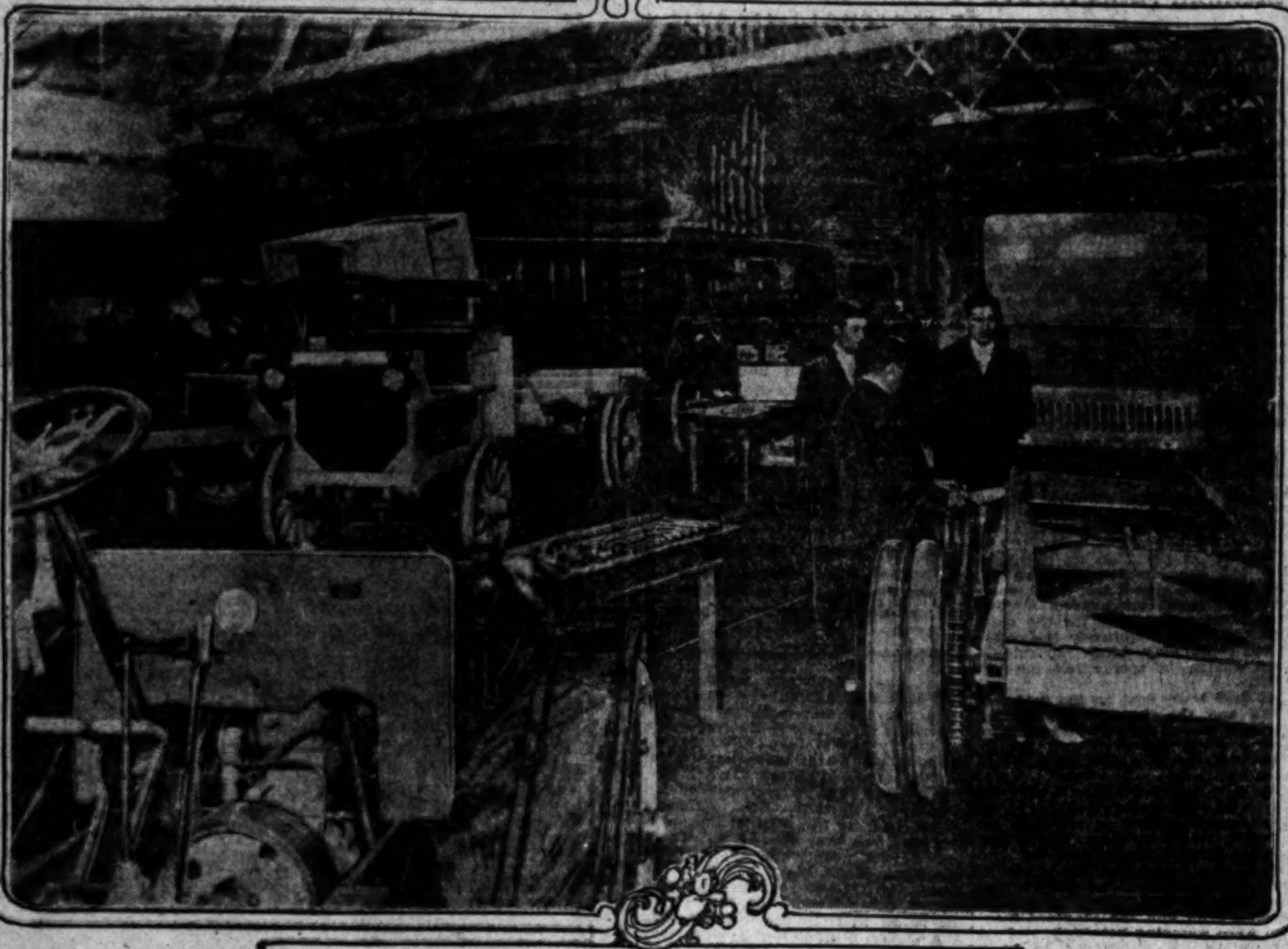

One corner of the big show with men grouped around the big Moore truck closing sale.

Just a glimpse of the place where some of the biggest deals were pulled off last week.

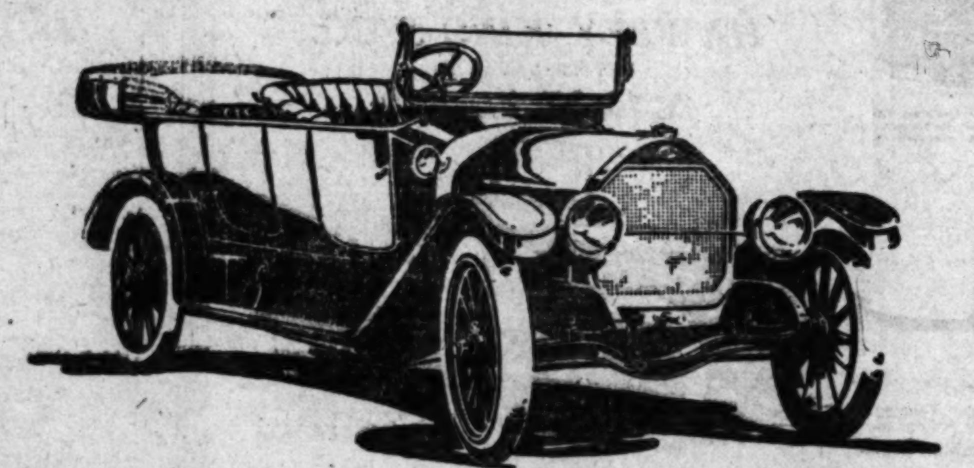

WENT TO FIGHT IN MEN'S CLOTHES.

[BY A. P. NIGHT WIRE TO THE TIMES.]

SAN FRANCISCO, Nov. 22.—A policeman checked the ambition of Mrs. James A. Salas, wife of a Savannah (Ga.) capitalist, who sought to enter a prize fight pavilion here tonight dressed in men's clothes.

It was her diminutive size and youthful appearance that led to the woman's arrest as she was about to enter the building, where a number of minor bouts were being staged. Mrs. Salas was accompanied by her husband, a young woman friend—also in masculine attire—and another man. The other couple took alarm at the arrest of Mrs. Salas and fled. Mrs. Salas was taken to the police station, where her husband telephoned for her clothes.

Women are permitted to attend prize fights in this city if they wear the garb of their sex.

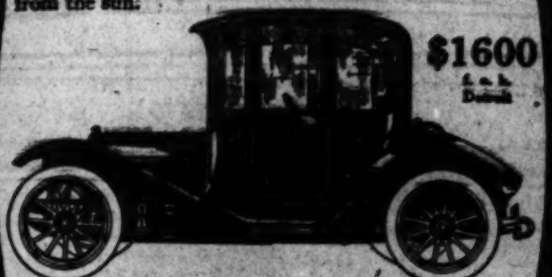

Stanford Beats U. S. C.

(Continued from First Page.)

team, one could see that they covered their surprise and began to put up a battle worthy of any football team that has ever won fame on the pages of history. But we must remember that it was the Trojans who forced Stanford's greatest team to its best play and made them go the limit. But they did go the limit and therein lies the secret of victory.

Until Carroll scored the second and last try of the day, toward the middle of the second period of play, the ultimate outcome of the game was in doubt, although Stanford seemed to have the edge in the open. But the Trojan forwards, followed by their backs, kept constantly smashing into Stanford territory. Even after Carroll had planted the last try between the goal posts and Austin had converted, U.S.C. kept trying to score and was dangerous several times.

EXCITED CROWD.

The great crowd rocked and swayed with emotion, and the tide of battle ebbed and flowed from goal line to goal line and when the final time gun was fired, all sat back limp, apparently as exhausted as the men on the field, who had been in fierce combat for over an hour, except the U.S.C. rooters, who stood bareheaded, singing their alma mater song for the team that had borne so bravely the colors through the long, bitter struggle—a team beaten in score but not in spirit.

At 2:30 every seat on the field was taken and the throng sat waiting. Suddenly one of the gates was thrown open and the band marched on the field and the bleachers broke into color and music.

At 2:40 the field was flooded by a wave of red and Stanford was ready for the game. The northern team received a warm welcome, but a few minutes later a bugle sounded and out of the green training-house at the far end of the arena the Trojans poured on the field. Their faces were set and grim and the Stanford men, who were watching keenly, braced up perceptibly. It was going to be a real battle. The greeting given the U.S.C. men of war was rousing and lasted for five minutes in one ear-splitting blast of sound.

Without any formality, the two squads lined up for the kick-off, U.S.C. kicking to Stanford in the north end of the field. At last the two famous teams stood face to face. All was tense. Referee Hill shrilled on his whistle. Elmore's toe plunked against the ball. A mighty cheer rose from the stands. The ball sailed high and floated into Darsie's arms, who returned to touch on Stanford's 50-yard line.

THE SCRUM.

After the line-out, the Stanford forwards, fighting like demons, dribbled to the U.S.C. 25-yard line. It was a thrilling rush and contrary to expectations, but the grim, gray line braced and fought back, Capt. Alber making a mark on the 25-yard line. Elmore booted far up the field, but little Half-back Erb returned the ball to the U.S.C. 40 mark.

"Scrum," yelled Alber and the two packs went together with a crash, the Trojans heeling out, as little "Irish" Toolan jammed the ball back and away from his red foemen. "Heave," called Alber, and they heaved with a will, the ball going to Alber, but Austin intercepted his pass and booted over the Trojan goal line. After the twenty-five drop out, there were three minutes of fierce give-and-take kicking and dribbling, centering around the 50-yard line.

Here it was that Elmore was first injured. Uncle Lewis got him back into the game in time to kick far up the field for a good gain, but this Austin party horned in again with a beautiful boot into U.S.C. territory. Here the Trojans were given a free kick for an off-side play in the scrum by Stanford. And let it be said that W. W. Hill refereed the squarest game that has ever been seen on a local field. He caught all miscues on both sides, but did not slow up the game by unnecessary penalties.

THE STANFORD FORWARDS.

After the free kick, the Stanford forwards rushed up to the U.S.C. 25-yard line once more. Here the Trojan forwards seemed to come to life. Up the field to Stanford's 50-yard line they rushed in the twinkling of an eye. Then two scrums were called, U.S.C. taking the ball each time. In the first instance Bill Haney made a great screw kick for a gain of twenty yards, then Alber booted for a gain of fifteen more, putting the ball inside the Stanford 25-yard line. Erb kicked and Alber marked on Stanford's 40-yard line. Elmore kicked back to the 25-yard line, putting the ball over the fence. There was a long wait while another was raked up. Then, like a bolt from the blue, the U.S.C. scrum gathered around, after Harris had secured on the throw in from the line out, and in a flicker Teschke and Toolan were over Stanford's goal line. It looked like a sure try, but one of the Stanford forwards pulled Toolan off the ball and fell on it himself, Hill calling for a twenty-five drop-out. Hill says that Teschke passed forward to Toolan as he was crossing the line, otherwise it was a score. Toolan thinks otherwise, but it is all in the game, and better luck next time.

The whole complexion of the game changed in an instant, after the drop-out. From being on a desparate defense Stanford began to attack and soon had the Trojans on their own 10-yard line. Again the U.S.C. scrum captured the ball, and Capt. Alber broke through the Stanford line on the blind side, passing to Karl Haney, who tore up the field like a little bolt of lightning. Andrews, the big Cardinal full, charged Karl, who kicked neatly over his head, but Andrews tackled, anyway, and U.S.C. was given a free kick. Had not Andrews tackled Karl he would have scored, as his kick was inside and he had a clear field.

A RAGING BATTLE.

For the next ten minutes the play raged back and forth between the two 25-yard lines. Finally Stanford was awarded a free kick on her own 40-yard line. Austin kicked high and far down the field. Gard was away after the ball like a streak of light. Neuner fumbled a bad bounce and in a flash Gard had gathered the straying ball into a loving embrace and was over the goal line, ten yards away. It was right between the posts, so Austin had no trouble in kicking the goal. Although the score was a bit lucky, it was due to following the ball and once more it is all in the game. Score: Stanford, 5; U.S.C., 0.

After this score, many thought it would be a walk-a-way, as it came so unexpectedly, but the Trojans are game, and while Carroll and Austin ran the ball into dangerous territory several times, the fierce blocking and tackling was not to be downed and there were no more scores. Once Laird tackled Reeves as he was about to cross the line and threw him back five yards, then Karl Haney kicked out of danger.

Three times the U.S.C. forwards rushed the ball into the Stanford field, only to have this human shadow Carroll worm his way back up the field. It was disheartening work, but nobody quit and time was called with the score 5 to 0.

During the first half the kicking in general on the part of Stanford was better than that of U.S.C., while it was quite apparent that the Cardinal backfield was a dangerous scoring combination. But while there is life there is hope, and between halves the Trojans sang and yelled for a second-half victory.

QUEER SERIES.

Stanford kicked off, but several men were off side and Hill called a scrum in the center of the field. At this point a rather queer series of plays were pulled off as five kicks were exchanged up and down the side line, all the players on both teams with the exception of the kickers being off side and being forced to stand still until something developed. Finally Laird licked down the side line and got down and put Reeves out of bounds.

Once more the Stanford forwards dribbled, then gave to their backs, who tore up the field. But Alber brought Carroll down, and after the next scrum on the U.S.C. 15-yard line, the Trojans secured and Bill Haney made another pretty kick to touch. After the lineout on the U.S.C. 25-yard line, the U.S.C. forwards dribbled to Stanford's 25, but Erb saved the day again with a long boot to touch, finding the line at midfield. It was these kicks that told the tale and kept the Trojans from a possible score.

After two lineout formations, a scrum was called and the U.S.C. backs got away for once, James finally kicking to touch on Stanford's 25-yard line again. On the following scrum, Lachmund intercepted a U.S.C. pass and kicked up the field to the Trojan 30-yard line. Once more the Redmen passed forward like a scourge, in a passing rush. Right up to the U.S.C. goal line the ball traveled, then was met by some terrific defense. Back and forth across the field they passed. Finally Reeves was apparently loose, but Laird tackled him as he tritd to hurdle the Trojan and there was a great spill. Alber was on the job and kicked out of danger.

KARL HANEY AGAIN.

With the ball on the U.S.C. 15-yard line, Karl Haney broke loose and ran to the center of the field, again kicking over Andrews's head, but he was spilled, also, again in doing so. Andrews kicked back up the field to Alber, who, in turn found touch on the 40-yard line. On the next line-out Harris leaped high in the air, intercepting the ball and while still off the ground passed to Karl Haney, who dodged three tacklers and kicked to the Stanford 35-yard line.

U.S.C. was given another free kick for offside, and Elmore found touch on the Stanford 15-yard line. The conflict became terrific here. After the scrum called on the Stanford 15-yard line, Alber gained five yards with a short kick. Right up to the Cardinal goal line the Trojans carried the ball, only to have some desperate Stanford forwards break through and dribble back to the 30-yard line. Len Livernash was put in for Bill Haney at this point, in the hope that his fresh speed would get something. On the next play, which was a line-out, Urban broke loose on a short throw-in and tore straight up the field for forty yards before being thumped to earth by Livernash. This took the play to the Trojan 25-yard line again. This was the turning point in the battle and it was here that Stanford won by scoring a try, following this play, which put the game out of danger.

Three fierce line-outs and Alber kicked to the center of the field. Scrum was called and the Trojans heeled out cleanly. The ball traveled to Davis like a shot and Tommy passed to James, but that plague, D. Carroll, was on the run. He intercepted the pass and then the most beautiful play of the day occurred. Through forty-five yards Carroll ran, sifting through a field filled with Trojans, all of whom seemed to be able to get their [illegible] unable to hold him. [illegible] last mighty dive, he crossed [illegible] between the goal posts. [illegible] kicked an easy goal, boosting the score to 10 to 0.

The remainder of the game was wicked, punishing [illegible] which Stanford nearly scored [illegible] but was stopped by Laird in each instance. Three times the Trojan forwards started a march for the Stanford goal line, only to have it broken up by a long kick to touch. [illegible] was taken out of the game in [illegible] condition from a kick in the [illegible] later recovered. Alber played his [illegible] to the limit, but the goddess of victory and good luck was not [illegible] Trojanwards yesterday, as [illegible] last line remained unscathed until the end.

After the game the [illegible] of the great gathering were the [illegible] men who had battled so hard. Hardly a word was said in the [illegible] ters after the game, [illegible] heart was too full for speech.

Referee Hill and Danny [illegible] nothing but praise for the U.S.C. team after the game and [illegible] the team played on [illegible] against California in the same manner as against Stanford the [illegible] should win at least one game this year.

The line-up:

Stanford.	
Hall	Front rank
Wines	
Peck	
Watkins	Middle rank
Braden	
Clover	
Blase	Lock
Darsie	Breakaway
Gard	
Erb	Half
Austin	First five
Lachmund	Second five
Carroll	Center three
Urban	Right wing
Reeves	Left wing
Thoburn	
Andrews	Full

W. W. Hill, referee; time of [illegible] 30 minutes.

Tries scored—Gard, 1; Carroll, 1. Goals converted—Austin, 2.

CUP DEFENDER'S SKIPPER.

BRISTOL (R. I.) Nov. 22.—[By A. P. Night Wire.] Capt. [illegible] sen of New York will be the [illegible] of the new America's cup defender to be built for the [illegible] cate at the Herreshoff [illegible] This announcement was made by Robert W. [illegible] Boston, manager of the syndicate.

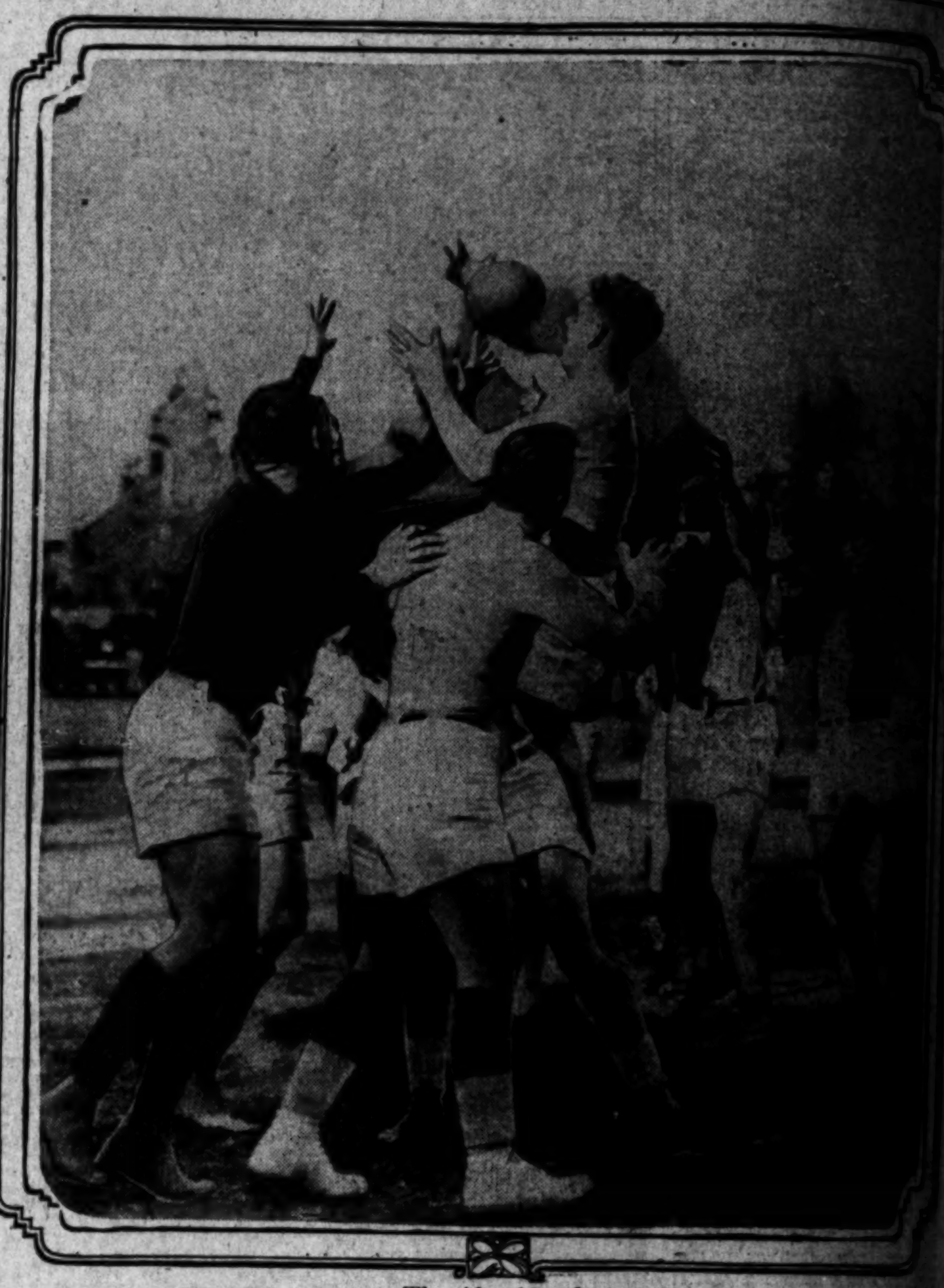

The tide of battle.

Elmore, of U.S.C., taking ball on line-out; Hanes, Jones, Baronides and Taylor, of the fighting scrum, [illegible] support him in a rush for Stanford's goal.

FOOTBALL DEATH LIST FOR SEASON.

[BY A. P. NIGHT WIRE TO THE TIMES.]

CHICAGO, Nov. 22.—Fourteen players were killed and 175 were injured in football games in the season, which virtually closed today. In 1912 fifteen players met death and 183 were injured.

The figures for this season, compiled from press reports, were published here today. The injured include only those who suffered broken bones, torn ligaments, severe strains and sprains and internal injuries.

Of the fourteen who died, Charles Sweitzer, formerly a Hamline University player, succumbed November 17 at St. Paul to a complication of diseases resulting from injuries sustained several years ago.

Only two university players were killed, Vernon Belica of the Norwich (Ct.) varsity team, and Edward Morrisey, captain of St. Ambrose varsity.

Big Six.

MATHEWSON MUST NOT RETIRE, SAYS GOV. TENER

[BY DIRECT WIRE TO THE TIMES.]

HARRISBURG (Pa.) Nov. 22.—[Exclusive Dispatch.] John K. Tener, Governor of Pennsylvania and the new head of the National League, is a giant physically and mentally. When asked about his plans for baseball he said:

"I will not assume the role of a doctor when I take charge of the National League. It will be my purpose to see that the game is kept sanitary and avoid the little things that, if left alone, might bring on disease."

The Governor was asked if he thought Mathewson a great pitcher.

"Not necessarily a great pitcher," he said, "but a great man. He is one of the greatest credits to the game.

"Is it true that he is pretty well fixed financially?"

"He told me," [illegible] correspondent, "that [illegible] he would be able to [illegible] business."

"Retire?" and the Governor [illegible] his six feet four [illegible] look like a giant. "[illegible] tire. Mathewson [illegible] the National League. [illegible] through pitching he [illegible] with a franchise. [illegible] to let a man like [illegible] game.

"To keep baseball a [illegible] be represented by [illegible] and dignity.

"The one great [illegible] cess of the American [illegible] the Governor [illegible] ly, "is that President [illegible] taken a personal [illegible] ing the various parts [illegible] on an even keel."

…ylor, of the fighting scrum, closing in to … goal.

able to get their hands on him, but unable to hold him. Finally, with a last mighty dive, he crossed the line between the goal posts. Austin kicked an easy goal, boosting the score to 10 to 0.

The remainder of the game was a wicked, punishing scrimmage, in which Stanford nearly scored twice, but was stopped by Laird in each instance. Three times the Trojan forwards started a march for the Stanford goal line, only to have it broken up by a long kick to touch. Elmore was taken out of the game in serious condition from a kick in the neck, but later recovered. Alber played his man to the limit, but the goddess of victory and good luck was not smiling Trojanwards yesterday, so Stanford's last line remained unscathed until the end.

After the game the saddest of all the great gathering were the Trojan men who had battled so bravely. Hardly a word was said in the quarters after the game, each man's heart was too full for speech.

Referee Hill and Danny Carroll had nothing but praise for the U.S.C. team after the game and both said if the team played on Thanksgiving against California in the same manner as against Stanford the Trojans should win at least one great victory this year.

The line-up:

Stanford.		U.S.C.
Hall Wines	Front rank	
Peck Watkins Braden Clover	Middle rank	
Blase Darsie	Lock Breakaway	
Gard Erb Austin	Half First five	
Lachmund Carroll Urban Reeves	Second five Center three Right wing Left wing	
Thoburn Andrews	Full	

W. W. Hill, referee; time of halves, 30 minutes.

Tries scored—Gard, 1; Carroll, 1. Goals converted—Austin, 2.

CUP DEFENDER'S SKIPPER.

BRISTOL (R. I.) Nov. 22.—[By A. P. Night Wire.] Capt. Chris Christensen of New York will be the skipper of the new America's cup defender to be built for the Vanderbilt syndicate at the Herreshoff yards here. This announcement was made today by Robert W. Emmons, second, of Boston, manager of the syndicate.

Big Six.

…N MUST NOT …AYS GOV. TENER.

…WIRE TO THE TIMES.]

"He told me," replied The Times correspondent, "that in a few years he would be able to retire and go into business."

"Retire?" and the Governor … his six feet four inches making him look like a giant. "He must not retire. Mathewson has got to … the National League. When … through pitching he must be … with a franchise. We cannot … to let a man like that get out of the game.

"To keep baseball a success it … be represented by men of intelligence and dignity.

"The one great feature in the success of the American League," the Governor said this very … ly, "is that President Johnson has taken a personal hand in … ing the various parts so as to keep … on an even keel."

OFFICIAL AMERICAN LEAGUE BATTING AVERAGES 1913.

Compiled by Irwin M. Howe, American League Statistician.

CLUB BATTING.

	Games.	A.B.	R.	ER.	H.	2B.	3B.	H.R.	T.B.	S.H.	S.B.	B.B.	S.O.	P.c.
[illegible]	153	4952	794	597	1413	220	81	33	1804	174	221	534	535	.285
[illegible]	151	4974	631	470	1326	216	102	17	1807	168	188	479	576	.269
[illegible]	155	5030	633	441	1350	207	74	16	1753	208	191	425	571	.268
[illegible]	158	5063	624	464	1343	179	102	24	1796	156	216	495	503	.265
[illegible]	155	5085	596	392	1295	154	81	18	1668	111	258	440	652	.254
[illegible]	155	5022	528	379	1188	177	73	18	1565	130	211	456	732	.237
[illegible]	153	4873	530	368	1156	168	44	8	1434	138	205	548	628	.237
[illegible]	153	4827	486	350	1130	156	66	23	1496	194	157	459	580	.236

INDIVIDUAL BATTING.

Fifteen or More Games.

Player and Club—	G.	A.B.	R.	ER.	H.	T.B.	2B.	3B.	H.R.	S.H.	S.B.	B.B.	S.O.	P.c.
[illegible]	122	428	70	51	167	229	18	16	4	11	52	59	32	.390

OFFICIAL AMERICAN LEAGUE PITCHING RECORDS 1913.

Compiled by Irwin M. Howe, American League Statistician.

FIVE FULL GAMES OR MORE.

Name—Club.	No. of games.	Innings pitched.	At bat by Opp.	Hits by Opp.	Runs by Opp.	E.R.	Hit Batsman.	B.B.	S.O.	W.P.	Balk.	Av. E.R. per G.
[illegible]	47	[illegible]	1242	230	54	42	9	38	243	3	0	1.09

OFFICIAL AMERICAN LEAGUE FIELDING AVERAGES 1913.

Compiled by Irwin M. Howe, American League Statistician.

CLUB FIELDING.

	Games.	D.P.	T.P.	P.B.	P.O.	A.	E.	P.c.
Philadelphia	153	104	1	14	4,062	1,966	212	.966
St. Louis	155	124	0	22	4,148	2,135	305	.965
Cleveland	155	122	0	14	4,150	2,097	240	.962
Chicago	153	108	0	19	4,082	2,077	250	.961
Boston	151	74	0	24	4,060	1,860	243	.961
Washington	155	120	1	24	4,180	2,076	262	.960
New York	153	97	0	31	4,031	2,054	294	.954
Detroit	153	107	0	17	4,077	2,172	300	.954

FIRST BASEMEN.

Player—	G.	P.O.	A.	E.	Pct.
Covington, St. Louis	16	148	17	1	.994
McInnis, Philadelphia	148	1,504	79	12	.992
Gandil, Washington	145	1,422	100	15	.990
W. Johnston, Cleveland	133	1,316	78	15	.990
Gainor, Detroit	103	1,118	60	14	.990
Stovall, St. Louis	78	750	65	9	.989
Fournier, Chicago	29	267	16	3	.989
Onslow, Detroit	17	179	6	2	.989
Engle, Boston	134	1,242	60	15	.988
Tutweiler, Detroit	14	140	10	2	.987
Brief, St. Louis	62	607	34	12	.985
Borton, Chi. and N. Y.	59	532	44	11	.981
H. Williams, New York	27	244	12	5	.981
Knight, New York	49	494	45	11	.980
Chase, N. Y. and Chi.	131	1,334	97	33	.977
Pipp, Detroit	10	80	4	2	.977
Olson, Cleveland	20	197	10	8	.967
Crawford, Detroit	13	136	7	6	.964
Mundy, Boston	16	120	6	7	.951

SECOND BASEMEN.

Player—	G.	P.O.	A.	E.	Pct.
Berger, Chicago	70	198	223	14	.988
Turner, Cleveland	29	68	94	4	.976
Lajoie, Cleveland	126	280	363	20	.970
Roth, Chicago	95	160	251	16	.962
LaPorte, Washington	14	24	23	2	.961
Vitt, Detroit	77	151	234	16	.960
Yerkes, Boston	128	220	344	25	.958
Knight, New York	29	50	70	6	.952
Pratt, St. Louis	144	364	425	41	.951
Morgan, Washington	133	334	350	36	.950
McKechnie, New York	37	87	78	9	.950
Zeider, Chi. and N. Y.	29	51	45	5	.950
Collins, Philadelphia	148	313	448	41	.949
Bauman, Detroit	46	97	130	14	.943
Hartzell, New York	83	206	234	27	.942
Schaefer, Washington	16	25	37	5	.930
Louden, Detroit	32	43	72	12	.906
Ball, Boston	10	12	25	4	.902

THIRD BASEMEN.

Player—	G.	P.O.	A.	E.	Pct.
Hartzell, New York	24	31	23	4	.964
Midkiff, New York	76	102	185	13	.957
LaPorte, Washington	44	43	85	6	.955
Turner, Cleveland	68	91	186	11	.954
Olson, Cleveland	74	97	146	12	.953
Maisel, New York	51	70	83	8	.950
Austin, St. Louis	142	215	[illegible]	30	.944
Gardner, Boston	131	125	231	21	.942
Louden, Detroit	23	23	59	5	.942
Moriarty, Detroit	93	122	185	20	.938
Janvrin, Boston	48	80	124	17	.925
Lord, Chicago	150	143	321	36	.924
Baker, Philadelphia	149	233	279	45	.919
Vitt, Detroit	16	19	40	7	.907
Foster, Washington	105	112	218	36	.901
Deal, Detroit	15	15	35	8	.864

SHORTSTOPS.

Player—	G.	P.O.	A.	E.	Pct.
Wagner, Boston	105	208	242	16	.965
Turner, Cleveland	18	29	49	3	.963
Bisland, St. Louis	12	21	31	2	.963
McBride, Washington	150	315	465	32	.961
Barry, Philadelphia	135	248	488	34	.955
Bush, Detroit	152	331	526	58	.939
Chapman, Cleveland	138	297	408	48	.939
Walsh, St. Louis	22	35	65	7	.934
Peckinpaugh, New York	93	187	300	36	.931
Weaver, Chicago	151	350	520	70	.928
Wallace, St. Louis	41	67	88	12	.925
Balenti, St. Louis	62	107	169	23	.924
Janvrin, Boston	48	80	124	17	.923
Lavan, St. L. and Phil.	49	88	153	25	.906
Zeider, New York	23	48	52	11	.900
Derrick, New York	14	32	51	12	.875

OUTFIELDERS.

Player—	G.	P.O.	A.	E.	Pct.
Hartzell, New York	28	49	6	0	1000
Cree, New York	147	190	14	3	.986
Ryan, Cleveland	71	138	7	2	.986
High, Detroit	52	104	8	2	.982
Shanks, Washington	109	207	13	5	.978
Gilhooley, New York	24	40	3	1	.977
Holden, New York	16	37	5	1	.976
Graney, Cleveland	148	277	16	9	.970
Mattick, Chicago	64	116	14	3	.970
J. Walsh, Philadelphia	85	180	11	6	.969
Hooper, Boston	148	248	25	9	.968
Fournier, Chicago	22	[illegible]	7	2	.968
Oldring, Philadelphia	121	234	8	8	.967
Bodie, Chicago	125	227	14	8	.967
Johnston, St. Louis	150	262	25	9	.966
Daniels, New York	90	128	15	5	.966
Crawford, Detroit	140	201	14	8	.964
Lewis, Boston	149	298	20	11	.964
Daley, Philadelphia	48	73	5	3	.963
Strunk, Philadelphia	82	171	8	7	.962
Birmingham, Cleveland	36	73	2	2	.961
LaPorte, Washington	11	17	3	1	.952
Shotton, St. Louis	149	359	29	20	.951
Chappell, Chicago	59	112	5	6	.951
G. Williams, St. Louis	146	225	26	13	.950
Collins, Chicago	147	244	19	14	.950
Cobb, Detroit	121	262	22	16	.947
Wolter, New York	121	231	15	14	.946
Speaker, Boston	139	374	30	24	.944
Liebold, Cleveland	72	142	12	9	.944
Rehg, Boston	26	30	3	2	.943
E. Murphy, Phila	136	169	14	11	.942
Cook, New York	20	43	3	3	.937
Beall, Clev. and Chi.	17	39	3	3	.933
Milan, Washington	154	295	29	24	.929
Jackson, Cleveland	148	211	28	18	.926
Gedeon, Washington	16	23	3	2	.925
Moeller, Washington	153	236	27	22	.923
Veach, Detroit	138	251	16	24	.918
Schaller, Chicago	29	45	6	4	.917
C. Walker, St. Louis	23	36	5	4	.911
Calvo, Washington	11	7	2	1	.900
Compton, St. Louis	24	23	2	4	.844

CATCHERS.

Player—	G.	P.O.	A.	E.	Pct.
Rondeau, Detroit	14	46	22	0	1000
Cady, Boston	38	209	43	2	.992
C. Thomas, Boston	28	135	40	3	.983
Ira Thomas, Phila	21	88	25	2	.983
A. Williams, Wash	16	46	14	1	.983
Schalk, Chicago	125	596	153	15	.981
Henry, Washington	96	426	127	11	.981
Carrigan, Boston	81	393	126	11	.979
Kuhn, Chicago	24	73	22	2	.979
Nunamaker, Boston	28	143	23	4	.976
Easterly, Chicago	21	96	24	3	.975
O'Neill, Cleveland	78	352	119	13	.973
Gossett, New York	39	123	50	5	.971
Lapp, Philadelphia	82	389	120	14	.970
Ainsmith, Washington	77	418	82	17	.967
Schang, Philadelphia	63	319	90	12	.967
Sweeney, New York	113	512	181	26	.964
Stanage, Detroit	77	298	106	16	.959
Carisch, Cleveland	79	391	115	15	.953
Agnew, St. Louis	104	383	170	28	.952
Smith, New York	13	43	17	3	.952
Alexander, St. Louis	42	125	71	11	.948
McKee, Detroit	68	217	84	17	.946
Land, Cleveland	17	85	26	9	.924
Gibson, Detroit	19	57	17	7	.914
McAllister, St. Louis	38	106	34	14	.907

PITCHERS.

Player—	G.	P.O.	A.	E.	Pct.
Johnson, Washington	51	21	82	0	1000
Caldwell, New York	23	7	41	0	1000
Collins, Boston	29	6	55	1	.984
M. Hall, Detroit	28	7	48	1	.982
Houck, Philadelphia	25	12	40	1	.981
J. Bush, Philadelphia	33	15	74	2	.978
Cicotte, Chicago	40	10	109	3	.975
Cullop, Cleveland	18	7	32	1	.975
O'Brien, Bos. and Chi.	19	2	33	1	.972
Moseley, Boston	16	9	36	2	.971
Bender, Philadelphia	36	8	56	2	.970
McConnell, New York	34	9	74	3	.965
White, Chicago	16	4	43	2	.959
Plank, Philadelphia	35	6	59	3	.956
Mullin, Det. and Wash.	19	2	41	2	.956
Wood, Boston	20	9	55	3	.955
Dubuc, Detroit	30	16	107	6	.953
Willett, Detroit	32	8	95	5	.952
Walsh, Chicago	15	6	32	2	.951
Groom, Washington	36	15	78	5	.949
Lake, Detroit	24	6	59	4	.948
Bedient, Boston	39	9	54	3	.947
Stone, St. Louis	17	4	33	1	.947
Benz, Chicago	33	4	65	4	.946
Hamilton, St. Louis	30	15	53	4	.944
Russell, Chicago	43	10	69	4	.941
C. Hall, Boston	35	6	27	2	.939
Schultz, New York	33	8	53	4	.938
Gallia, Washington	33	5	39	3	.936
B. Mitchell, St. Louis	33	17	69	6	.935
Fisher, New York	27	12	85	7	.933
W. Mitchell, Cleveland	29	10	44	4	.931
Baumgardner, St. Louis	32	8	72	6	.930
Leverenz, St. Louis	28	11	52	5	.926
Blanding, Cleveland	38	4	58	5	.925
House, Detroit	18	0	24	2	.923
Brown, Philadelphia	38	7	65	6	.923
Wellman, St. Louis	39	8	85	8	.921
Scott, Chicago	44	7	91	9	.916
Shawkey, Philadelphia	17	3	40	4	.915
Falkenberg, Cleveland	39	4	66	7	.911
Hughes, Washington	36	10	41	5	.911
S. Gregg, Cleveland	37	9	67	8	.905
Boehling, Washington	34	17	77	10	.904
Dauss, Detroit	33	7	64	8	.899
Ford, New York	30	11	56	8	.893
Steen, Cleveland	16	3	38	5	.891
Leonard, Boston	42	5	68	8	.887
Engel, Washington	30	2	29	5	.862
Keating, New York	22	3	30	9	.824
Warhop, New York	14	0	12	4	.750

Times Directory

Of Automobiles and Accessories

The Calm.

DAY OF PEACE FOR OVERALL.

All Parties to Controversy Standing Pat.

Maier, Hogan and Overall All in Mountains.

Conference Expected Tonight or Tomorrow.

BY HARRY A. WILLIAMS.

There was a lull in the battle over Mr. Overall yesterday.

President Maier and Hap Hogan remained in the seclusion of their mountain retreat, and with the telephone wires apparently "cut," no verbal bombs were hurled into or sent out from the camp of the Tigers.

"On with the dance" seems to be the spirit prevading the "stag" party now in progress at Santa Susana, and the Overall affair, according to all surface indications, appears to be the least of their troubles.

Maier and Hogan were yesterday joined by Overall, and even the ubiquitous Mr. Doyle was nowhere in sight. When Gene disappears it is really getting serious.

Al Bonham, better known as the "little hippo," is the only one of the Tiger forces not now marshalled at Santa Susana. Al is believed to be holding the fort at Sunset Beach, where weekly he angles for the festive croaker, spotfin, shovel-nose shark, stingaree and other fauna of the briny blue.

Meantime, President Allan T. Baum is maintaining the siege in a good degree of comfort at the Hotel Van Nuys.

Seriously, it is believed that Maier and Baum will manage to meet either tonight or tomorrow. The "stag" party, which was arranged several days prior to Baum's arrival, will end tonight, and President Maier is expected to return not later than tomorrow morning.

By leaving Overall free to continue in his present position or return to the Seals, Maier has put the whole matter squarely up to the big pitcher, but Baum feels that he should see Maier before returning north.

All hands, it would seem, are standing pat.

"As I have nothing to call me north before January 1, my stay here is likely to be quite protracted," said Baum last night.

Barney Oldfield's efforts to act as meditator failed, Baum deciding not to accompany the speed king to Santa Susana today.

As far as could be ascertained, there were no new developments in the case yesterday. The situation remains the same as it did when J. Cal Ewing fired his opening broadside and Maier replied in kind.

It was learned from an apparently reliable source yesterday that Portland and Sacramento, reported as growing restive under present conditions in the Coast League, would be among the first to train their guns on the "outlaws" should any invasion of Coast League territory be attempted.

This, it is pointed out, would be a natural position for them to take as the alleged plans of the "outlaws" do not include either of these cities in their proposed circuit. Also, there are said to be other weighty considerations that would deter then from making any alliance of this kind.

Meantime, no one is brave enough to attempt to predict what a placid Sabbath may bring forth.

MAHER HEADS THE JOCKEYS.

[BY CABLE AND A. P. TO THE TIMES.]

LONDON, Nov. 22.—The close of the English flat racing season today finds "Danny" Maher, the American, again at the head the the list of winning jockeys with a total of 115 firsts. His nearest competitor is Frank Wootton, who won ninety-one races.

The summaries won by owners on the average was small. J. B. Joel heads the list with $125,000.

August Belmont and Harry P. Whitney were both below the $50,000 mark in their winnings.

OMAHA DEMANDS A REGULAR BALL CLUB.

The Omaha Bee officially declares Omaha a ball town and demands a real ball team.

What Clark Griffith has done to Washington goes to show the possibilities of putting a winning team in a losing town. Three years ago most, if not all, the stockholders in Washington would have sold out at the drop of the hat. Today they are said to be hanging onto their stock as if it were their lives. Answer: Twenty per cent. dividend this year, 10 per cent. last year. Clark Griffith did it by getting a set of ball players and managing them so as to keep the team up near the top.

"We are glad to note," says the Bee, "that Pa Rourke promises Omaha a winning club next year. The fact that Pa has promised the same thing before should cut no figure. As a matter of fact he has made good on his promise generally, giving the city a first division team nine times in fourteen years. But that's a little off the line. Pa surely realizes that it is up to him as a business man to have a team that will win ball games in 1914. And as to what such a team will bring him, he has only to resurvey some of his old bank books of a few years ago, when deposits from the gate money were running much higher than of late. We are most earnestly anxious to have Rourke succeed, and know he will when he really gets going. This is a ball town and now demands a ball team.

Rev. A. E. Vert will represent the British Columbia Athletic Union at the annual meeting of the Amateur Athletic Union in Montreal on November 22 and will ask for the 1914 boxing tournament, which, if secured, will be run off next April under the auspices of the Vancouver Athletic Club.

In England arrangements are already well advanced for holding the eighth international horse show in Olympia, commencing on Thursday, June 4, and ending on Tuesday, June 16, 1914, the period selected coming between the English Derby and Ascot races.

Earl Cooper,
Who was injured yesterday at San Jose.

Casualty.

CHAMPION EARL COOPER BADLY HURT IN SAN JOSE.

[BY A. P. NIGHT WIRE TO THE TIMES.]

SAN JOSE (Cal.) Nov. 22.—Earl Cooper, professional racing driver and winner of several big speed contests held recently on the coast, including the Santa Monica road race, went through two fences while trying out a racing car on a mile-track today and is lying seriously injured in a local hospital tonight. Cooper was tuning up his machine in preparation for a public exhibition tomorrow when he intended to go out for new track records. He had covered a couple of miles in fifty-four seconds and was gradually increasing his speed when the accident occurred on the back stretch. The steering knuckle broke just as he reached the end of the stretch and he applied the brakes in a desperate attempt to lessen the force of the collision which he saw was inevitable. The car plunged straight ahead with locked back wheels, mounted to the top of the embankment, where it went through a wire fence, leaped twenty feet through space and struck the second fence like a cannon ball. It passed through this into a grain field where it described a wide arc and plunged back against the fence again. Here it came to a standstill. When the crowd reached the driver they found him lying partly conscious over the steering wheel.

"If the car is all right I will drive tomorrow," he said before lasping into unconsciousness.

At the hospital tonight it was stated that Cooper is not fatally injured and will recover within a few weeks.

Cooper gave his version of the accident tonight and denied that a broken steering-gear was the cause of the car leaving the track. He stated that one of the rear tires blew out and that he drove straight for the fence rather than to take the turn and run he risk of skidding and the car turning turtle.

There may be no Grand Prix or Vanderbilt Cup race next November. The Savannah Autumobe Club, up to the present, has declined to make concessions to prominent entrants, and still insists on charging high fees. Entries are, therefore, slow in coming in.

Boob!

"MYSTERY CURVES ALL NONSENSE.

WALTER JOHNSON SAYS OLD BALLS ARE BEST.

Greatest Pitcher in World Series Used Only Speed and Curves—Ed Walsh Would Have Lasted Much Longer but for His Spit Ball. Wore Out His Arm.

"The stories you hear about new curves and mystery balls are nonsense," says Walter Johnson, the famous pitcher. "The spitball is a novelty, I'll admit, but it ruins a pitcher's arm in time. If Ed Walsh, for instance, had never used the spitball he would have had no trouble with his wing. The same applies to Russell Ford, who seemed to have lost his effectiveness last season. The pitching in the recent world's series was devoid of new wrinkles. Bender and Plank depended almost entirely on speed and curves. Bender mixed in a slow ball now and then which had the Giants swinging wildly. Bush had a jump ball, which was nothing more than the time-honored inshoot, delivered so that it would pass close to the upper part of the body. Mathewson's fadeaway, so-called, was a drop with an out-curve delivered so that it would shoot down past the waist.

"I have never tried to monkey with a new-fangled delivery. I use speed on a straight ball, also on an inshoot under the chin. I can use a curve on the outside corner with plenty of speed or I can sail one up with little or no speed. I find that the best results can be obtained by using change of pace—delivering slow and fast balls with the same amount of action in the box—the same windup and the same body motion. You can puzzle the best batsmen by sending up a different kind of a ball each time. Then he doesn't know what to expect and cannot set himself for a healthy swing. In the long run, however, speed counts when you put the ball over the plate without delay and can get the batsman in the hole as quickly as possible."

C. S. Howard of the Howard Automobile Company announces that the Buick factory is to ship his company a solid trainload of eighty-eight double-decked freight cars containing from 415 to 425 cars, between the first and tenth of November. This shipment breaks all previous records, is the largest and most valuable shipment of first-class freight ever made and is worth over half a million dollars. This load of cars is in addition to the Howard Company's regular allotment of more than 100 cars a week.

The winning team in the New York six-day bicycle race, which will begin on December 8, will, as a special prize, be sent to the Paris six-day contest, which will be held January 13 to 19, 1914, in the Paris Velodrome.

Editorial Sheet—News, Views and Business

The Advancing City AND TRIBUTARY TERRITORY.

Los Angeles Sunday Times

Part II: 10 Pages THE MARCH OF EVENTS.

XXXIIND YEAR. SUNDAY MORNING, NOVEMBER 23, 1913. POPULATION: { By the Federal Census (1910)—319,198 By the City Directory (1913)—419,600

ALL LOS ANGELES TO BE FLOWER-BEAUTY SHOW FOR MILLIONS.

In Concrete Form.

PRACTICAL METHOD OF FINANCING EXHIBITION.

Money Enough for a Lavish Spectacle Appears to Be Available.

Business Men Propose Great Company to Include Wide Representation, While All the People Will Join in Making the Entire City a Garden of Glory—Elaborate Plans for Floral and Allegorical Dances.

For the whole city heartily in accord with the movement, leading business men and commercial organizations are working now on a definite plan of organization for a great floral spectacle that will command the admiration of the world and bring great glory and millions of money to Los Angeles in 1915.

The idea, as suggested by The Times and the County Horticultural Society, spread like wildfire through the city. The first thought that flashed into the minds of those who read of the plan was that such a show was just the thing needed to focus the attention of all the country on this city and to round out the splendid programme of entertainment to be offered to the people of the world by the Pacific Coast in 1915.

It was agreed that Los Angeles, with the co-operation of her sister communities in Southern California, can stage a floral and plant exhibit more unique, more gorgeous and more inspiring than anything of the kind ever undertaken.

Only misgivings were lest there might be difficulty in financing the project on an adequately large scale. Plans are now being worked out approved to take care of this phase of the project even though it is conceded that the exhibit will cost not less than $100,000, and perhaps more.

TO BE BUSINESS-LIKE.

It is proposed to handle the entire matter in a business-like manner by forming a company which shall be composed of everybody who desires to become a stockholder and with a directorate to include leading business men of Los Angeles; representatives of the Chamber of Commerce, Merchants and Manufacturers' Association, County Horticultural Society and other like bodies; and representative men from other counties and cities.

That the machinery of operation be not too cumbersome it is suggested that the directorate elect a small executive board to divide and handle the project by departments. Under the plan stock would be issued in exchange for cash with the understanding that at least a part of the amount will be returned from whatever proceeds are available when the show is ended.

The plan does away with the necessity of asking for a great popular subscription and makes the contribution partly in the nature of a loan. While there is probably no chance that the exhibition can anywhere near pay expenses, the men who put up the money at the outset will receive part of it back and the burden of financing the greatest and most valuable advertising project that Los Angeles could possibly have will really cost very little.

Assuming that the net cost is $100,000 to $150,000, the investment, it is believed, would be many times justified, for the indirect returns will run far into the millions. There is definite reason for stating that there are plenty of public-spirited men, and men whose own interests justify the contribution from a business standpoint, to furnish the amount of money required, even though the expenditures are made lavishly.

Such men as Stoddard Jess, D. A. Hamburger, H. W. O'Melveny, Motley H. Flint and scores of others have gone on record in favor of the show and in expressing the belief that it can be adequately financed. The Chamber of Commerce and Mer-

(Continued on Ninth Page.)

Charming spots in Westlake Park,

One of the sites proposed for a magnificent floral show in 1915. The advocates of this location say the whole park can be inclosed, roofed and transformed into a garden of concentrated loveliness that will amaze and delight every visitor. One of the most elaborate features of the suggestion would be carried out in the lake shown in the picture. Millions of brilliant multi-colored lilies, gloriously beautiful by day, and glowing with the light of submerged electric lamps by night, might constitute a part of the plan.

In Spite of It.

RAILROADS EARN GREATER GROSS.

NO DECREASE AS PREDICTED BY PESSIMISTIC CROAKERS.

First Three Months of Fiscal Year Are Profitable for Transportation Companies — Freight Business Shows Consistent Improvement. Other Features.

Analysis of the earnings of Southern California railroads for the first three months of the fiscal year fail to show the decreases anticipated by the pessimists. It shows increases.

The Salt Lake, for instance, earned $200,000 gross during the past four months in excess of gross for the corresponding months of the previous fiscal year. Yet the previous fiscal year was the one in which the Salt Lake hung up a little record-breaking excess of about $2,000,000.

As for the Santa Fe, it is well on the road to $100,000,000 in operating revenues for the year, with $23,983,256 for the first three months. The Southern Pacific is also keeping its head above water in spite of heavy demands on the treasury for extensions and betterments.

"Freight business," said General Traffic Manager Wann of the Salt Lake yesterday, "is showing the most consistent increases. I attribute this to the fact that the ratio of newcomers to the territory adjoining our road has been consistently maintained at a high average the past two years.

"Nothing need be said about the constant additions to the productive population in Southern California, but few recognize the fact that the once waste spaces of Nevada and Utah are being rapidly settled, thanks to the beneficent influence of various irrigation projects, private and governmental. A few years ago a train on our road traversed the wild and woolly for long distances, but now there are towns and tilled acres where formerly there was sagebrush and jackrabbits."

"Passenger business," said Assistant Passenger Traffic Manager Byrne of the Santa Fe, "especially into and out of California, is keeping well ahead of last year's averages. This is not the flood time of travel westward, though extra sections of limited trains are being run out of Chicago at regular intervals each week. Nevertheless, business is keeping well ahead of last year, with more promised."

Bury or Burn?

WOMEN'S QUEER FEUD OVER A MAN'S BODY.

CREMATION yesterday of the body of Cornelius Walker, piano dealer, of No. 1603 South Main street, marked the culmination of a queer triangular feud between three women for possession of his body.

Walker, who was 48 years of age, had been married and divorced twice, was about to be married again next June, leaves residing here a daughter by his first wife, his second wife and the woman who was to have been his third wife.

Miss Sarah Hite of No. 1324 Fifth street, Santa Monica, was his fiancee; Mrs. Mabel E. Walker, No. 932 South Figueroa street, was his second wife; Mrs. Mabel A. Nason, wife of a Sixty-third-street piano dealer, is his daughter. Wife No. 1 lives in Denver.

Walker was born in Sheffield, Ill., and, it is understood, divorced his first wife in Denver, where he was in business for some years. The second divorce was granted last July in the West. He met Miss Hite two years ago and went to her mother's house in Santa Monica to live. There he died, after but a day in bed.

It was his wish that his body be cremated. His fiancee and daughter were of accord in preparing to carry out this request, but at the last minute the second wife appeared and halted proceedings by disfavoring the cremation plan. The daughter and fiancee objected and the second wife appealed to the court, asking Judge McCormick for a restraining order.

She prepared to take charge of the body and made arrangements with the Scotch undertaking establishment to have it embalmed for interment. Fiancee and daughter, however, placed the remains with the Bresee undertakers at Santa Monica.

Then the court refused the second wife a restraining order and would not accede to her request to turn the body over to her. Attorneys in the case thrashed out the issues before the court; the victory went to the fiancee, via the daughter.

Desert Commerce.

STEEL RAILS TO SPAN DEATH VALLEY SANDS.

SOON THE mystery which has surrounded Death Valley and the Panamint Range will be but a memory of elder days, for the railroads are showing a commendable desire to penetrate the desert's fastnesses with the steel rails of civilization and prosaicness.

The latest project to rend the veil of mystery which has long hung over the valley, is that of the Tonopah and Tidewater Railroad Company to construct a narrow-gauge line, seventeen miles in length, in the hinterland of Inyo county. The new line is to run from the Ryan branch of the railroad to the Biddy McCarty borax mine, which is owned by the Pacific Coast Borax Company.

Application has been made to the State Railroad Commission for authority to issue $294,000 of bonds with which to build the road. In the papers filed with the suboffice of the commission here, the Tonopah and Tidewater company sets forth that the line is to be primarily constructed as an outlet for the products of the borax mine, but that a general freight and passenger business is also expected.

The Tonopah and Tidewater project is one of three having fell designs on the borax deposits of the desert. The others are the Searles Lake Railway, which is now under construction from Searles on the Owens Valley branch of the Southern Pacific into the northwestern corner of San Bernardino county, and a line to tap the southern offshoots of the valley from a connection with the Tonopah and Tidewater. This last is a private affair that has not yet been definitely launched.

PROUDEST YET.

William F. Hughes, the expert pressman who has reason to be proud of the many achievements he has performed with The Times tri-color printing machine, is now the proudest yet. It is a baby boy, arrived last Thursday at No. 122 South Sichel street. His name is William S. Hughes. All are happy, more than tri-colored is the joy.

For a Brobdingnagian Lucullus.

ANGELENO TURKEY'S A WHALE OF A BIRD.

Bigger Than Ever Required Here Before and Ready for the Thanksgiving Feast—Poultry and All the Fixings in Delicious and Endless Variety in Local Markets. What They Cost and Where They Come From.

IT IS a noble bird, of imposing proportions and delicious succulence that will grace the Angeleno table Thanksgiving Day. It will be the biggest turkey ever required by this city. It weighs 100 tons and cost $60,000. Its steaming sides will be flanked with tons of vegetables and an ocean of cranberry sauce. It will be the piece de resistance, although dealers say the orders for chickens aggregate almost as many pounds and in many homes will be supplanted by ducks and geese.

According to estimates of leading wholesale dealers 20,000 turkeys, averaging ten pounds in weight, will be sold and consumed in this city this week. The estimated consumption of chickens is 75,000 to 100,000 pounds. Many of the turkeys have been shipped from the Middle West. Of local production Imperial Valley easily leads all the State, although a few have been shipped here from Antelope Valley and other points.

The retail price for choice turkeys is 30 to 32 cents, lower than the opening prices of last year and a trifle higher than the quotations a day or two before Thanksgiving Day. Geese of best quality are retailing at 27 to 29 cents a pound. Ducks are 28 to 30 cents. The prevailing price for chickens is rather high, as follows: Fryers, 33 to 35 cents; broilers, 45 to 50 cents; hens, 26 to 28 cents.

Nowhere in the country can

(Continued on Seventh Page.)

LETTERS TO "THE TIMES."

[The Times invites strong, clear, bright expression of opinion on current subjects, timely, pertinent and popular. Brevity should be kept in sight. Essays eschewed. Religious and personal controversies are taboo. Value is added to such letters by the signing of the writer's true name, which will be either published or withheld at the owner's request. All letters offered for publication should be in "parliamentary" language, and are subject to editorial supervision.]

Unfair Restriction.

LOS ANGELES, Nov. 20.—[To the Editor of the Times:] Your editorial "Cosmopolitan California" is so in line with my own views and in harmony with the trend of public sentiment that I cannot refrain from asking space in your columns to enlarge upon the subject in its relation to the wine and liquor industry in Los Angeles.

This is a wine-producing country. The wine industry is one of our staple claims to greatness, one of our most alluring bids for popularity, one of the seductive charms that induce immigration and the investment of foreign capital. The industry has assumed large proportions and bears the most intimate relations to our phenomenal growth and prosperity. It is one of the factors that has made California famous and has induced as many citizens and the investment of as much capital as any other industry in the West.

It would appear that the industry is important enough to entitle it to serious consideration by our local authorities and to the same wise, rational treatment accorded to it in all other parts of the world.

The wise, consistent advertising campaign promulgated by Los Angeles business men has resulted in a tide of immigration unparalleled in the history of the world, made Los Angeles the best known city on the globe, elevated her from a village to one of the most important cities on the face of the earth and placed her in a position to soon claim her God-given birthright as metropolis of the Golden West if not of the world. Through this agency we have invited the citizens of the world to be our guests and they have accepted the invitation.

If we are to receive and assimilate the immigration and the millions of capital that have already arrived and yet the untold millions that are on the way and arise to metropolitan dignity, we must get away from the old, narrow and worn-out methods incident to our infancy and adopt a more liberal policy.

Millions of dollars have been invested in Class A hotels, cafes and restaurants; outside the so-called liquor zone and yet other millions have been expended in furnishing and fitting them out in elegant style, so that the ever-increasing army of guests might be housed and fed. The guests have arrived and are arriving and thousands of them get comfortably located in hostelries outside the ancient zone of special privileges but upon entering the dining-places are confronted with the information that wine cannot be served with their meals. It has probably been their custom all their lives and in all parts of the world to have wine or beer served when dining and they are now for the first time informed that in this wine-producing country they cannot have it unless they go down into a small congested district, restricted to a few city blocks and in the control of a few political favorites. Right there and then they make their excuses, tell you how delightful is your hotel and how excellent are your meals, politely pay their score and depart, to find within the sacred precinct of the grafter zone what has been denied them outside of it.

The only course left for the investor who is helping to upbuild the city is to close his doors and patiently wait until our city fathers awake from their Rip Van Winkle sleep to a realization of the imperative demands of the hour.

These people have invested their capital in good faith and have put their homes in order for the reception of the city's guests and are now calmly informed that the customary, natural and rational needs of these guests must be supplied by a favorite few who are strongly entrenched behind an antiquated municipal fence.

The injustice of this restriction is apparent, its results a menace to our prosperity and its discriminations criminal. There is no sense, rhyme or reason why a man should be permitted a bottle of wine with his dinner on Broadway and be denied the same privilege when he dines in a reputable high-class cafe on Figueroa street.

I am aware that the antiquated ordinance now in force is a legacy left to the present administration by the imbecile fanaticism of our infancy and that the present board is in no way responsible for its provisions or its iniquities, and my strictures do not therefore apply to them but it is now fairly and squarely up to them to see that a remedy is provided for the present evil. G. L. KENNEDY.

CHRISTMAS PRESENTS.

Lead, Platinum, War Dogs and "Sech."

Nov. 19, 1913.—Go to Shadysprings, Virginia, south of the town are shaded springs. The rises around these springs have a good quality of lead. I would like a half-interest in the lead. I located platinum two days ago, and gave it to my two sons, to do with as they liked, a Christmas present to them.

The 9th of December was the date the Japs decided to send their war dogs over. S. o. F. L.

COST OF GOOD WILL.

A suit alleging the fraudulent transfer of assets and good will of the City and County Bank to the Bank of Italy and asking $148,544 damages, was filed yesterday by F. H. Johnson against Irving S., Joseph, Hannah and Milton Metzler, Benjamin F. Pearson, the Southern California Investment Company, the Los Angeles Investment Company, Charles A. Elder, the City and County Bank, the Bank of Italy and A. P. Giannlani.

The defendants are stockholders who are alleged to have conspired to make the deal. Johnson sues to compel a re-transfer of the assets and good will from the Bank of Italy to the City and County Bank. He asks that the damages be awarded to the City and County Bank, of which he is a stockholder.

The complaint states that $147,088.20 was paid for the assets of the City and County Bank and that nothing was given for the good will.

WOULD SELL BONDS.

Application was made yesterday to the State Railroad Commission by the San Dimas Water Company for authority to sell $15,000 in bonds. The money is to be used to acquire additional property and to develop new wells to keep pace with the constantly-increasing demand for water for irrigation and domestic purposes in and about San Dimas.

'Cordin' to "Figgers."

TEN MILLIONS A YEAR TIPS IN LOS ANGELES.

TEN MILLION DOLLARS is thrown away annually in Los Angeles and vicinity—tossed to the fishes, as it were, according to figures.

Waiters, bellboys, messengers, maitres d'hotel, barbers, shine boys, and the hundred and one other men, women and children of that great service army which blacks our boots and answers our beckon, pocket the money.

Ten million dollars would buy the United States wonderful dreadnoughts, or a few giant cruisers, or put back in the treasury the price we paid for the Philippines!

One of the "poor" waiters in a downtown cafe has a theater at Ocean Park, an apartment-house, property scattered from Playa del Rey to Santa Monica, a motor car and a daughter at an eastern finishing school.

Another waiter known from San Diego to San Francisco—or, rather, he was a waiter, and just ten years ago—I saw with his wife dining at the Alexandria last night. To the patrons of restaurants and cafes his name is as well known as is that of our Mayor. He began as a waiter in Levy's, became captain, head waiter, manager.

Then he saw opportunity in a unique over-the-waves cafe at Venice, made a fortune and finally sold his lease several months ago for another fortune. Meanwhile he had accumulated business acumen, a thorough practical education and a legion of friends—big men in all walks of life.

Today the waiter of ten years ago is a banker at Venice and a good one.

He has two motor cars and his son, away at school, has a costly machine of his own, while his daughter is considered a "catch" in certain society circles.

To make the statement that $20,000,000 a year is tossed to the service army hereabouts, naturally appears preposterous and an exaggeration. Well, here is a demonstration with actual and conservative figures.

One of the city's principal restaurants employs 100 men. These in the aggregate make much more each night than the proprietor himself. He has the upkeep of the place to pay for.

At that one place $500 is tossed to the waiters daily. That is conservative. It is but allowing each waiter $5 a day in tips. Some of these waiters, those who have the best stations, get from $10 to $15 a day from the patrons; others from $4 to $8. Four dollars a day is considered a poor harvest. Equalizing, allow each waiter $5 a day and in this one restaurant alone the year's "tossings" from guest to servant is $185,000—$15,000 a month!

In the twenty-two principally-patronized restaurants, establishments where tips are essential, $4,070,000 is given away each year on this basis. This to waiters alone, within the city limits. Then there are the beach and other resorts, numbering seven of the more popular, where tips are a requisite.

One well-known taxi-driver said last night that his tips aggregate $130 a month.

"And that's the 'bum' months," he qualified. Here we have a chauffeur who is making over and above his legitimate earnings at least $1500 a year. And with the 235 registered, working taxi-drivers we have tips there alone totaling at the minimum, allowing each $1000 a year, $235,000.

Out at a certain roadway bohemian rendezvous are eight men entertainers. They sing sixty songs a night, and the tips go into the general kitty with a split-up each night. Few songs net less than $5. That's from, perhaps, half a dozen tables nearest the singer. Three hundred dollars a night is, however, considered a poor night!

One of these boys stated in good faith that he alone had banked $3600 in one month and that the average for each singer is $1000 a month.

Twelve thousand dollars a year to a cabaret singer! Of course this resort is considered by all the entertainers on the Coast as the one and only real gold mine. In the cabarets within the city limits the tips are next to nothing, by comparison, for the police regulations now prohibit the shower of dollars that followed each song in the old days. Nevertheless, the tips are smuggled across, but it no longer rains money in that direction.

Conservatively again, there are 2000 bellboys in the hundreds of hotels and apartment-houses here. Equalizing by deduction and addition, it appears they average $3 a day each, or $6000 a day in tips. That's nearly, and perhaps fully $2,000,000 a year, for during the holidays tips increase to make up the difference.

To enumerate all the classes of servants who are tipped at every turn of the hand would make a recital here that would be nothing more or less than a lesson in arithmetic.

But, conservatively, Los Angeles throws $10,000,000 away each year. And then some! Figure it!

"A Secret That Never Fails to Grow Hair"

It Is Something to Be Known as the Greatest Beauty on the World's Stage, and Something More to Say That this Beauty Is Self-Made. This Is Valeska Suratt. She Gives the Secret of Her Beauty Attainment.

By Miss Valeska Suratt.

"YES, it is all mine," I said one day to a new acquaintance who was curious to know how any woman could have such a wealth of hair as I possessed, and be able to call it all her own. "And you will never know," I continued, "how I labored to find the thing that would really grow such hair. But how simple it was after I found it, and how quickly it proved its marvelous results!" This formula every woman can mix herself at home in a few minutes. You should always have it on hand. No matter how poor the hair may be, it will force it to grow quickly, and more luxuriantly than you ever thought it possible. Mix half a pint of water, with half a pint of alcohol (or take a full pint of imported bay rum, if you prefer it,) and add to this one ounce of beta quinol which you can obtain for not more than fifty cents at any drug store. Then it is ready to apply. This makes the most economical hair treatment it is possible to buy, and is always successful. This formula worked so wonderfully that it has given me the reputation of being the only woman on the American stage who wears no puffs, switches or other hair makeshift. By mixing this formula yourself you will have a quantity of hair grower which would cost you several times the price at any store, but besides this you have a preparation which will actually do the work, and do it quickly.

"This Makes a Hair Grower Better Than Any Hair Tonic You Can Buy. Far More Economical, and Always Successful."

MISS H. M. S.—There is no excuse now for a woman permitting herself to look old. I know a great many women of various ages who have used my formula for wrinkles with the result that a complete transformation followed in a very short time. This formula has a powerful effect on the skin, rendering it vigorous and youthful. All wrinkles disappear with great rapidity, and the difference in appearance of age is startling. Add two teaspoonfuls of glycerine and two ounces of eptol to a half-pint of hot water. Stir constantly until cold. Use very liberally. The eptol you can obtain for not more than fifty cents at the drug store.

• • •

MUDDY—Any of the prepared beautifiers you buy at the stores are expensive and never produce decided results. I have been through it all myself. This formula is unsurpassed and you can use it liberally (as is necessary,) and will cost you far less than any prepared cream. It will make the face, arms, hands and shoulders pure and spotless with an adorable tint. It will not fail. Simply mix two tablespoonfuls of glycerine in half a pint of hot water and add one ounce of zintone, which will cost not more than fifty cents at the drug store. Stir until cooled. It is then ready to apply. It makes an exquisite, satiny cream.

• • •

MRS. O. N. T.—I would not use any of the advertised superfluous hair removers if you would pay me to do it. I think too much of my skin. Apply simple sulfo solution to any superfluous hair you want removed, and it will dissolve the hair away as if by magic and leave no spot, burn or scar. It never harms the most tender skin. It is ideal also for removing the "down" so common on women's faces. Simple sulfo solution will cost you one dollar at the drug store.

• • •

OBLIGED—Don't forget that most shampoos leave a soapy film on the hair and scalp in spite of frequent washings. This clogs the scalp pores. Dissolve a teaspoonful of eggol in half a cup of hot water and apply it. Its lather is simply fine, and it gets every particle of grease, grit and scurf off the hair and scalp. It is a wonderful help to hair growth. The eggol will cost you twenty-five cents at the drug store, and for this amount you get enough for a dozen or more splendid shampoos.

• • •

MISS T. F. N.—Whatever you do, do not use mechanical instruments for bust development. Massage does little good. If you want a real, natural development, and do it safely, make up a mixture of one-half pint of cold water and two ounces of ruetone (costing a dollar at drug stores,) and half a cup of sugar. When dissolved take two teaspoonfuls three or four times a day with a little water.

• • •

ASHAMED—You can get rid of your blackheads in a few minutes. This sounds remarkable, but it is true. Sprinkle some neroxin on a sponge, wet with hot water, and rub it on the blackheads. They will disappear. The neroxin will cost fifty cents at your druggist's. There are often hundreds of little blackheads in the skin, which it is impossible to pinch out. This method, however, will get all these small ones, as well as the big ones, out.

• • •

MISS G. S. S.—You can get rid of pimples and eruptions for a few cents, and you will be sure of success, by simply dissolving twelve ounces of sugar and one ounce of sarsene in a pint of water. Of this, take one or two teaspoonfuls after meals. The sarsene you should get by the ounce. Get it in the original package.—[Advertisement.]

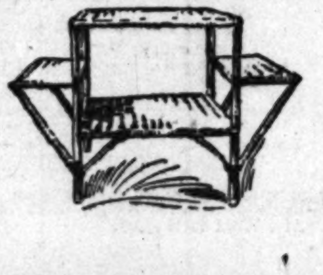

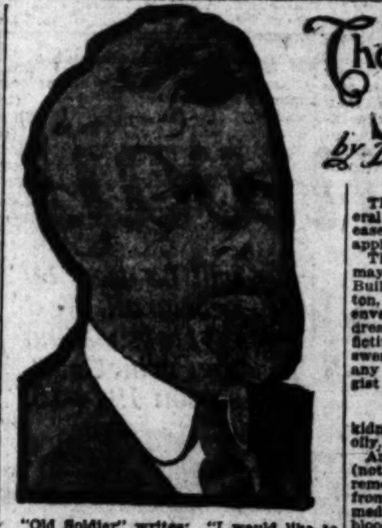

The Doctor's Advice

By Dr. Lewis Baker

The questions answered below are general in character; the symptoms or diseases are given and the answers will apply in any case of similar nature.

Those wishing further advice free, may address Dr. Lewis Baker, College Building, College-Elwood sts., Dayton, O., enclosing self-addressed stamped envelope for reply. Full name and address must be given, but only initials or fictitious name will be used in my answers. The prescriptions can be filled at any well-stocked drug store. Any druggist can order of wholesaler.

"Old Soldier" writes: "I would like to know what to do for rheumatism as I am so crippled that I cannot walk. Please answer at once."

Answer: Here is the best remedy for rheumatism that I know of, and if taken according to directions you should soon be out again and be strong and well. Get 2 drams of iodide of potassium; 2 drams sodium salicylate, ½ oz. wine of colchicum, 1 oz. comp. essence cardiol, 1 oz. comp. fluid balmwort and 5 ozs. of syrup sarsaparilla comp. Mix and take a teaspoonful at meal time and again before going to bed.

"Laura" says: "Some time ago I contracted a very severe cold and cough. I have tried many remedies, but they do not seem to help me at all. I wish you would advise me what to do."

Answer: What you need is a laxative cough syrup, one that will drive the cold from your system. The following prescription is unequaled and will quickly check your cold and cough: Get a 2½ oz. package of concentrated essence mentho-laxene and make according to directions on the bottle. Take a teaspoonful every hour or two until your cold is better. This will relieve you in a very few days.

"Stenographer" writes: "I can scarcely do my work on account of the terrible distress in my stomach after eating. I have a heavy feeling in my stomach and gas forms. I am also constipated."

Answer: This condition if neglected may cause appendicitis. You should begin at once and take tablets triopeptine, which can be bought in any drug store at small cost. They are packed in sealed cartons with full directions accompanying the package. I am sure many cases of appendicitis could be prevented by the use of triopeptine.

"A. R." writes: "Please send me a prescription for a good tonic. I am weak and languid all the time, have no appetite and cannot sleep at night."

Answer: Obtain the following ingredients from your druggist and take for several weeks and you will be strong and healthy. Syrup of hypophosphites comp., 5 ozs.; tincture cadomene comp. 1 oz. (not cardamom), and take a teaspoonful after each meal. Shake well before taking.

Miss Beatrice asks: "Will you please prescribe for one who is too fleshy, so that about 30 pounds can be taken off?"

Answer: Obtain of any well-stocked druggist a tube of 5-grain arbolone tablets in sealed package and follow directions accompanying same. Many of my patients have reduced at the rate of a pound a day without any ill results.

"Unhappy May" writes: "I suffer constantly with headaches, indigestion and kidney trouble. My [illegible]

Answer: Three-grain [illegible]

"Mrs. O." [illegible]

"Andy" [illegible]

"Sorrowful M." [illegible]

In Our Big Basement Salesroom

s, Knit and Muslin for Holiday Uses

l Coats— day, at, each **$10.75**

Every Garment New and Up-to- and with noticeably clever work- illas, Boucles, Cut Wool Plushes, mixtures, wool Corduroy weaves, and most desirable colorings—in- ahogany, Green, etc. *An unusual s at a low price—as the coats in tyle than ordinarily found at this each.*

d Winter Cottons s Popularly Priced

ams. ipes .10c .15c

Fancy Printed Cordurette. Beautiful floral designs for house kimonos.......... **12½c**

and- de- 0c

Standard Shirting Percales. 36 ins. wide—best quality—neat stripes in light and dark colors.......... **12½c**

Even good 2c

Standard Galatea Cloth. Plain colors, neat stripes and checks. A special value.......... **15c**

ods. omb 2c

34 white 3c

Mercerized Plisse Crepe. Plain colors and dainty little figured designs...... **15c**

The Doctor's Advice

by Dr. Lewis Baker

e Ideal Holiday Gif

Get Them At

TFORD & GREEN

8 Doors South P. E. Depot Open Even

Quick Recovery.

OLDEN HARVEST FROM RIPENING CITRUS CROP.

California Growers Have Twenty-five Million Dollars' Worth of Exceptionally Fine Fruit to Market—Almost Certain Prospect of Many Favorable Conditions Presage Even Bigger Returns Next Year.

ELDOM HAS the opening of a new season looked brighter to the California orange and lemon than does the present one. a $25,000,000 crop of citrus of exceptionally fine quality to ; trees and orchards in splen- condition; all preparations made protect crop and tree against pos- low temperature; everything to a warm, wet winter; well a spirit of optimism pervade the citrus belt.

ditions around the citrus belt ards crop and market prospects condition of orchards and trees ly, were never better than now. moderate crop of oranges of ex- ally fine quality assures profit- returns. With the lemon crop, shortage for the coming year will the importer to hold the mar- at a high level.

The remarkable condition in which trees, in spite of the damage many cases of last January, are ally to be found, extensive ations which have been made protecting trees and fruit against frost damage and investiga- being made by Federal and departments toward the solution problems confronting the in- in the growing and packing the crop, guarantee not only the future, but give assurance the industry is established upon and sounder basis than ever

A trip around the southern and citrus belts shows conditions larly favorable to the market- of the southern navels.

CROP ESTIMATES.

ing a normal crop of citrus for the entire State at 50,000 , while there is considerable in the crop estimates of present season among the differ- tors in the industry, it is safe that a total of 26,000 cars , 8000 cars of Valencias and varieties of oranges, and 3000 of lemons, will go forward. ly northern navel fruit will to over 4000 carloads, while southern navel crop is not over thirds of normal, this being the output of the southern belt.

Northern navels are now moving and shipments this week will around 100 cars a day, with indication of reaching 150 cars during the heaviest shipping sea- and the middle of December will the major part of the fruit

While these heavy northern ship- will reduce the demand for the ern fruit for Thanksgiving and , they are of such excellent that they will, without ques- open up the markets and create nd to be filled by the southern as it becomes ready to go for-

estimates of the orange in the various districts have this shown greater variation than before in the history of the in- One point in particular is in- by all of the estimates, and is importance as demonstrating that of last winter has not been factor in reducing the output present season.

OLDER SECTIONS SHORT.

The older sections show the great- shortage, largely from the fact old trees have been producing crops the past few seasons, a which the new acreage com- in this season did not cover. conditions of the old trees will however, exist in the future, new of handling such orchards bringing them back into normal

The following estimates of some of crops in leading districts would to bear out the above: Of crop, Riverside estimates for run from 40 to 55 per cent.; Redlands, from 50 to 60 per cent.; the Pomona Valley, from 65 to 80 ; the Fullerton district, 85 per cent. Riverside is the oldest navel-grow- district and, as in Redlands, the part of the shipments consist

includes much acreage much younger than much of that in Riverside, and Redlands. covers a large acreage of Valencias.

BIG NORTHERN YIELD.

are typical of the crop con- throughout the State. The northern crop is largely pro- this year on young orchards, so much emphasis cannot be laid the fact that these old orchards , in the future, to "come and become heavy producers. Another important factor in the situation is that the short- of fruit exists to a greater extent navel growing districts than in those sections largely Valencias. The navel crop southern belt shows a bigger of decrease than in the where big plantings of Valencias been made within the past few And from the very fact that this does exist lies the cer- of good returns from the crop , meaning better net profits grower than would have been if a bumper crop had been

navels, for the Thanksgiving Christmas trade, meet their competition from the Flori- , which this year is not only a big crop but has fallen with the California producer improvement of packing and methods employed. fruit, however, is running sizes, and the better quality desirable sizes of the Cali- oranges now going forward are a strong demand for the from this State, regaining lost last season by the short- shipments.

CHRISTMAS TRADE.

shipments will be made for Christmas trade from south of Tehachapi these do not promise very heavy, for not only will northern fruit obtain the cream market but some of the earlier sections do not seem to be any great anxiety to move the crop until it is well ma-

lemon trees in all cases have ed so readily from the ef- of the frost of last January as the orange trees, a crop of at carloads, about 1,000,000 looked for during the present season. These are expected to bring good money.

It is a noteworthy fact in connection with the California lemon industry that at the present time the entire acreage, with but few and minor exceptions, is thoroughly equipped to fight frost conditions; such a shortage as existed in output the past season cannot occur in the future.

Prognostications are being made throughout the entire citrus belt for a good wet winter, meaning absence of damaging frost. Olt settlers in particular, see many reasons for a winter favorable to the citrus grower.

Property values are again on the rise as witnessed by some remarkable sales of citrus groves made the present month, and all conditions now point to a most prosperous winter and general Thanksgiving.

MAL SEE OTHER EXPERTS.

Prosecution Largely Depends Upon Genuineness of Alleged Last Words of Mrs. Zella Grondin.

In order to satisfy himself as to the falsity or genuineness of the letter purporting to have been written by Mrs. Zelia Grondin prior to her supposed suicide, Deputy District Attorney Shannon and Earl Rogers may take the document to San Francisco, where there are two handwriting experts.

Attorney Rogers takes the position that Milton Carlson is regularly in the employ of the District Attorney as a handwriting expert and he wishes other men skilled in comparing handwriting to see the letter.

Another feature of the case that looks suspicious from the standpoint of the District-Attorney's office is that when Grondin went to summon Fred F. Jones, his neighbor on West Eightieth street, he is said to have told Jones that the back door was locked, but that Janes with slight pressure broke open the hasp, which was the only lock on the screen door.

Deputy Shannon said yesterday that he will not take any definite action until further investigation is made. He may place Grondin in the County Hospital in order to cure him of an alleged drug habit.

TWO MORE COUNTY TAX DAYS.

County Property Owners Have Tomorrow and Tuesday Before Delinquency Penalty Is Attached.

County taxpayers have tomorrow and Tuesday in which to complete their payments of the first installment of the county taxes. Though all other offices, including the courts, will be closed tomorrow, County Tax Collector Welch will keep his office open for the reception of tax payments.

Up to Thursday night the receipts so far have been $2,648,226—an increase of about $3000 over the corresponding period of last year. Curiously enough Tax Collector Welch has not received a statement as yet from the County Auditor showing what is the charge against him—in other words, how much money is due on the first installment. These figures will probably be available by Tuesday.

Tax Collector Welch wishes every one to know that the 15 per cent. delinquency penalty begins Wednesday. There will be no extension of time as has been granted for city taxes.

Tomorrow and Tuesday will be the heavy days, as the largest taxpayers usually wait until the last before sending in their checks. The plan of mailing tax statements has proven a great success this year, says Welch.

RESULT OF WEDDING PARTY.

Complaint Issued Charging One of Revelers With Assault to Commit Murder—One in Hospital.

A complaint was issued by Deputy District Attorney Richardson yesterday charging Vitorio Arroyo with assault with intent to commit murder. The defendant, who is in the County Jail, will be charged with murder if E. Wizard, now in the County Hospital, dies from his wounds.

According to the information gained by the Sheriff and District Attorney, a wedding party was in progress at a house near Montebello. Several workers from a neighboring fruit-drying establishment attended. There was much drinking and finally a quarrel.

Wizard in his statement at the hospital says he was shot during a quarrel and that Arroyo was his assailant. The former's wounds are serious, but not necessarily fatal.

Deputies of the Sheriff are trying to secure witnesses to the shooting. There can be no preliminary examination until Wizard recovers.

Words of Praise For Mayr's Wonderful Stomach Remedy

"How thankful we are to you for getting hold of your Wonderful Remedy. My wife could not have had but a short time to live if she had not taken your Wonderful Remedy when she did. One more of those paroxysm pains she was having would have killed her without a doubt. Now she is free from all pain, free from heart trouble and free from that disturbing Neuralgia — all the results of five treatments—and the expulsion of five or six hundred Gall Stones. Now she is able to eat anything she wants and her appetite is good and before taking your medicine she had no appetite and when she ate anything she would suffer death for so doing and could not sleep at night; since taking your treatment she sleeps well all night long. **T. A. Neall, Roanoke, Texas.**"

The above letter should convince you more than anything we could say in behalf of **Mayr's Wonderful Stomach Remedy.** Sufferers should try one dose of this Remedy—one dose should convince them that they can be restored to health. Nearly all Stomach Ailments are caused by the clogging of the intestinal tract with mucoid and catarrhal secretions allowing poisonous fluids into the Stomach and otherwise deranging the digestive system. **Mayr's Wonderful Stomach Remedy** painlessly removes these accretions without a surgical operation and puts an end to Colic Attacks, Gases in the Stomach and Intestines and all of the usual symptoms of Stomach, Liver and Intestinal Ailments. Ask your druggist about **Mayr's Wonderful Stomach Remedy,** or send to Geo. H. Mayr, Mfg. Chemist, 154 Whiting St., Chicago, Ill., for free booklet on Stomach Ailments and many grateful letters from people who have been restored.

For sale in Los Angeles by The Owl Drug Company.

"REYNIER" Gloves for Opera $3.50, $4.00, $4.50 Pair

Tomorrow evening marks the first performance of the Grand Opera Season, and evening gloves are an apropos suggestion. Remember the Ville de Paris has the exclusive agency for Reynier's.

Reynier Gloves in 16-button Mousquetaire, glace or suede kid; in white, black, pink, mustard, light blue, pongee, pearl gray and mastic tints. $3.50 and $4.00 a pair.

20-button, Mousquetaire, glace or suede kid, in pink, white, black, light blue and cream at $4.50 a pair.

MAIL ORDERS PROMPTLY FILLED.

VILLE DE PARIS

317-325 SO. BROADWAY
312-322 SO. HILL STREET
A. FUSENOT CO.

Special Notice

Only 4½ weeks until Christmas in which to purchase your gifts. Make your selections now, while stocks are complete and choice.

THE VILLE DE PARIS will not be open evenings prior to Christmas.

McCallum's Silk Hosiery..... $1.50

pure thread silk stockings. Lisle lined sole and deep garter welt. In a medium weight, and good variety of colors. White, tan, emerald, gold, new blue, purple, olive green, Nell rose, mahogany, terra cotta, wistaria, old rose, pink, sky, champagne and gray. $1.50 pair.

Late Arrivals in Winter Outer Garments For Women, Misses and Children

Near Seal Coat, Collar of Fitch Fur. Muff to match.

Add Distinction to Your Appearance by Wearing "Ville" Ready-to-Wear Apparel

We are showing the newest ideas from the best Eastern designers. As "coming events cast their shadows before," some of our new models reflect style features that will be fashionable next spring. Bewitching new Frocks for street, dinner and dancing. Smart Suits with touches of fur. Particular mention is made of our excellent collection of

Handsome Fur Coats *Reasonably Priced*

Seal and Pony Coats, with collars of ermine, opossum, marten, fitch, civet cat and fox. We show muffs to match the collars.

Pony Coats Priced From $30.00 to $70.00
Seal Coats Priced From $70.00 to $350.00

Fur Sets Consisting of Muff and Long Scarf

Hudson Seal Sets, Muff and Scarf	**$30.00**
Opossum Sets, Muff and Scarf	**$35.00**
Imitation Mole Sets, Muff and Scarf	**$40.00**
Near Seal Muffs, new large shape	**$20.00 to $30.00**
Ermine Neckpieces, priced from	**$27.50 up**
Scotch Mole Neckpieces, priced from	**$22.50 up**

Our fur stock comprises all the most fashionable furs—but limited space prevents mentioning here.

NEWEST SUITS

Hundreds of new suits to choose from, showing the last word in fashionable coats and skirts. In all the wanted fabrics, including broadcloth.

Prices Range $20.00 to $30.00

Fur Trimmed Suits—
Prices Range $30.00 to $45.00

Handsome garments made of broadcloth. In most desirable colors.

Velvet and Novelty Suits

Prices range $45.00 to $100.00. Elegant models, made from such fashionable materials as velvet, peau de peche and duvetyn. Rich colors.

LATEST COATS

We confidently believe we are showing the best collection of coats in the city, and our large and increased sales prove that others agree with us. Coats of all kinds and for all occasions.

Plush, Velvet, Ural Lamb Cloth and Caracul Cloth

Are very modish. Many have fur collars and cuffs.

Prices Range $30.00, $32.50, $35.00, $40.00 and Up.

Motor and General Utility Coats
Prices Range $12.00, $15.00, $18.50, $20.00 and Up

Shown in mixed, striped and plaid cloakings.

Great Reduction Sale!

Evening Coats, Costumes, Dinner Dresses, and Copies of Imported Suits—at a fraction of their real worth. An event of unusual importance.

See Broadway Windows.

Crepe de Chine Undergarments at Remarkable Savings

In pink or white crepe de chine and chiffon. Embroidered and lace trimmed.

Petticoats

Reduced to $3.50, $5.00, $7.50.

Drawers

Reduced to $3.75, $7.50, $12.50.

Princess Slips

Reduced to $6.50 and $9.50.

Night Gowns

Reduced to $9.50, $12.50, $20.00.

Chemises

Reduced to $10.00 and $12.50.

ITALIAN SILK COMBINATIONS

Reduced to $2.95. In closed or open styles. Broken lines in white or pink.

Seco Silk Night Gowns

In pink, heliotrope and sky blue. Attractively designed and trimmed with lace. Special $2.95.

Boudoir Caps Reduced

Beautiful and effective styles. Reduced prices: $1.95, $2.50, $2.95, $5.00.

Cotton Crepe Night Gowns

SPECIAL VALUES AT

$1.00, $1.50, $1.95

Slip-over, empire, or high neck styles. All white, or white with dainty colored design.

Suggestions for Gifts

Jewelry, Leather Goods and Toilet Articles

These departments are crowded with articles especially appropriate for making useful, as well as ornamental, gifts for Christmas. Now is the best time to select, before assortments are broken and while you have plenty of time to study the appropriateness and individuality of each gift.

Perfumes for Gifts

Imported or domestic makes, in fancy cut glass bottles, packed in artistic cartons. Shown in the following celebrated makes and delightful odors:

COTY'S Styx, L'Origan, Rose Jacqueminot, etc.
HOUBIGANT'S Ideal, Coeur de Jeannette, etc.
CARON'S Black or White Narcissus.
D'ORSAY'S Charme d'Orsay, etc.

Toilet Articles

In ebony, satinwood, bird's-eye maple and French or Parisian Ivory. In the ivory assortment we show a seemingly endless variety of articles including Mirrors, Brushes of all kinds, Manicure articles, Trays, Clocks, Boxes, etc.

Important Notice to the Public

When selecting articles made from French or Parisian Ivory—see that each article is stamped with the word FRANCE, as demanded by the Government. This protects you against dealers who represent inferior domestic articles as being Parisian Ivory.

Gifts of Jewelry or Leather

Articles that combine beauty with utility are always most welcome. In our jewelry section we show: Sterling Silver Souvenir Spoons, Baby Spoons and Forks; Sterling Silver Photo Frames, Sterling and German Silver Vanity Cases. Mesh Bags in Sterling or German Silver; also gold plated. Beautiful novelty jewelry in necklaces, brooches, pins, bracelets and scarf pins. Sterling silver and enameled pencils and fountain pens. Jet jewelry, pearl necklaces, hair ornaments, etc.

Brass and Leather-Covered Articles

In brass novelties we show a very large collection, including dinner gongs and smokers' articles. In the leather goods department: Leather covered jewel boxes, music rolls, bill books, card cases, travelers' cases, etc.

Corset Sale

An Unusual Opportunity

to secure high-grade corsets, in discontinued models, at a

Great Saving

These are desirable styles for present fashionable effects, and are made from beautiful brocade or durable coutil. Offered in the following excellent makes:

LA CAMILLE—In front or back lace.

MADAME IRENE—In coutil, tricot or brocade.

REDFERN. LILY OF FRANCE—In brocade or coutil.

REGALISTE—In batiste, tricot or brocade. These corsets are arranged into four lots.

Reduced Prices range

$3.50, $5.00, $7.50 $10.00

We also offer a specially reduced lot of corsets, discontinued models in the following makes:

Nemo, Warner's, Successo and C. B. Good materials and styles. **Reduced to.... $1.95**

Silk Poplins

Pronounced Favorites This Season

Our showing of these popular fabrics is very comprehensive. We are confident silk poplin is unequaled for durability in this weight fabric. They drape gracefully, which is a very essential feature in the making of modish dresses.

40-inch Silk Poplins $1.25

A remarkable value at this popular price. Shown in more than 25 fashionable shades. Especially desirable for making one-piece dresses.

43-inch Silk Poplins $1.75

A superior quality with high luster. This is unquestionably an exceptional value at $1.75. It possesses sufficient weight for the making of three-piece suits. The color range is very broad and includes many entirely new shades.

40-inch Crepe Poplins $2.25

An Entirely New Weave

This fabric is of the Canton crepe variety, but much heavier in weight. Shown in beautiful colors, including: Mahogany, olive, Hague blue, Copenhagen blue, paon, Havana brown, wistaria, grape, marine blue, gold, leather, prune, porcelain, taupe and black.

42-Inch Crystal Bengaline $4.50

An Imported Novelty

One of the richest fabrics shown this season. It is a fancy weave and has a heavy cord effect and background of silver color with a scroll design. The combinations shown in this beautiful material are: Black and silver, blue and silver, brown and silver, olive and silver, taupe and silver.

Four Attractive Specials

Negligees

Why not a negligee for a Christmas gift? A gift that the recipient is sure to appreciate, would be one of these special values in handsome negligees. They exhibit value to a surprising degree, and the prices are far underworth.

Special Value at $5.00

Satin Negligees in charming floral designs, beautifully finished with buttonhole edge, and shown in a wide diversity of popular shades. Unusually priced at $5.00.

Special Value at $8.50

Dainty crepe de chine negligees, handsomely embroidered in self color. Indeed a desirable garment and exhibited in a variety of wanted tints, sky, pink, white, heliotrope, navy, and black. A tempting value at $8.50.

Special Value at $10

Satin Negligees in very effective floral designs, in rich colorings; with accordion plaited skirt. A garment of excellent material, workmanship and finish, and very exceptionally priced at $10.00.

Special Value at $12.50

Brocaded Silk Negligees, in daintiest of shades, and delightful style, trimmed with Swansdown. The value is decidedly strong at $12.50, for the gown is faultless in every detail of negligee art. Priced at $12.50.

Sale of Thanksgiving Linens

Hemstitched Damask Tea Napkins

Size 15x15 ins., In the daintiest of designs, and extra quality damask. Prices $2.50 and $3.00 a dozen

Damask Lunch Cloths, 36-in.

Scalloped edge. Cloths your table should not be without, and in an attractive grade of damask. Priced at, each, $1.25.

Everything in attractive Thanksgiving napery is here for your choosing, and in the same "Ville" extra qualities that have made our linen department recognized headquarters among seekers for the best. You have but to see this great assortment of Thanksgiving linens to realize the inherent value in every item. Supply your Thanksgiving table needs tomorrow.

Serving Table Scarfs—Size 20x36 inches, in a fine quality of double satin damask, in two attractive designs. Have scalloped edges, **Each 75c.**

Thirteen-Piece Tea Set—Including one 24-inch center piece, with a half dozen 6-inch and a half doz. 10-inch doilies to match. All scalloped edges; **the set, $2.95.**

"Ville" Original Dollar Damask—Full two yards wide, in a good assortment of delightful designs. With 22-inch napkins to match at **$3.00 dozen.**

Madeira Tea Napkins—Beautifully hand-embroidered, size 14x14, in a tempting price range of **$7.50, $8.50, $9.00, $11.00, $12.75 and $15 a dozen.**

Banquet Cloths in Extra Qualities

Banquet Cloths, 90x90 inches. Priced from **$6.75 to $30.00.**
Banquet Cloths, 90x108 inches. Priced from **$7.95 to $20.00.**
Banquet Cloths, 90x126 inches. Priced from **$16.00 to $25.00.**
Banquet Cloths, 90x162 inches. Priced from **$18.00 to $25.00.**
Banquet Cloths, 90x144 inches. Priced from **$18.00 to $30.00.**
Banquet Cloths, 90x180 inches. Priced from **$17.00 to $35.00.**
Banquet Cloths, 108x108 inches. Priced from **$17.50 to $35.00.**
Banquet Cloths, 126x126 inches. Priced from **$35.00 to $50.00.**

Dinner Napkins—Size 24x24 ins., in high-grade Irish linen, at **$3.75 dozen.**

Damask Pattern Cloths—Size 81x81 inches. In a heavy weight double satin damask, and handsome circular designs, at **$6.00.**

Satin Damask Pattern Sets—Full set with 2x2½-yard cloth and one dozen 24-inch napkins to match. In an assortment of new circular designs they form unusually strong values at, a set........................**$10.00**

Bleached Satin Damask—In two-yard width and extra heavy, durable weight, and an unusual grade of pure Irish linen. A yard, $1.50. With 24-inch napkins to match, at **$4.50 a doz.**

Round Damask Pattern Cloths—72-inch, with scalloped edge. New, attractive patterns in exceptional quality at **$5.00 and $6.00.**

Christmas

Handkerchiefs For Men and Women An Assortment of

Men's Handkerchiefs with colored fancy borders at......25c, 35c, 50c

With beautiful hand embroidered initials and fancy corner design at......................50c and 65c

In an all white, pure Irish linen, with hand embroidered initials at 25c, 35c and up to 75c.

Women's handkerchiefs with pretty colored hand embroidered initial and some with colored borders, at 25c, 35c and up to 65c.

Xmas Crochet Slippers

For women, misses, children and infants. They will make the cold, nippy nights comfortable, and prove not unacceptable gifts for Christmas. In all wool and mercerized yarns. A broad variety of colors and desired styles. Women's slippers in solid colors, with ruffled or cuff tops; priced at

85c, $1.00, $1.25 $1.50 and $1.75

Misses' Slippers at	$1.00
Children's Slippers at	95c
Infants' Bootees at	85c

ORDERS TAKEN FOR HAND MADE CROCHET OR KNITTED SHOULDER SHAWLS AND SHOES.

UMBRELLAS For Gifts

All silk umbrellas for men and women. Attractive assortment of handles. Detachable and folding styles included.

For men, $4, $5 and up to $16.50.
For women, $3, $4, $5 and up to $25.
Free Engraving on Umbrellas from $4.00 up.

Public Service: City Hall, Courts.

SUMMARY OF THE DAY.

The three experts employed by the city to investigate the investment cost, operating expense and earnings of a municipal electrical distributing system, have completed their report to the Council.

The chief counsel for the McNamara dynamiters was yesterday held guiltless by a Superior Court judge, after hearing the evidence in a divorce suit, of having kissed the wife of a business man who made the incident an allegation of his cross-complaint.

All technical differences over the transfer of the aqueduct from one city department to another were straightened out yesterday.

The Board of Public Works yesterday readvertised for bids for the $100,000 steel harbor shed, opening the way for a bitter rivalry between half a dozen competing companies.

At the City Hall.

POWER EXPERTS COMPLETE WORK.

REPORT ON MUNICIPAL SYSTEM IS BEING DRAFTED.

Ten Days Passed in Determining Investment Cost, Operating Expense and Annual Earnings of Proposed Utility—Council Will Hear Result of Investigation on Tuesday.

Completing their investigation of a municipal electrical distributing system, the three electrical experts employed by the city are now engaged in a stenographic report of their work, preparatory to filing it with the City Council, Tuesday morning.

The experts, Prof. C. L. Cory of Berkeley, George L. Hoxie of New York and C. W. Koiner of Pasadena, have been ten days investigating the problem and will be paid $1500 by the city upon filing a written report.

The city ordered the experts to investigate the investment cost, the operating expense and the earnings of a municipal system operated to distribute aqueduct power with a view to educating the people upon the possibilities of municipal ownership of a power system, prior to a vote on the bond question, which is expected in the near future.

The resolution, of necessity, of a bond election, already has been passed by the Council, but the passage of an ordinance seting a date for an election to vote the proposed $6,500,000 in bonds has been delayed by the negotiations with the power companies for a leasing of their system and by the ten days required by the trio of experts to formulate their report.

Meanwhile, the power companies have submitted their proposition, showing the city a way to acquire a municipal lighting and power system without the issuance of additional bonds, while the City Council committee is engaged in drawing up a counter-proposition widely dissimilar to the companies' offer.

The special Council committee which has been acting with the City Attorney's office in preparing this report is expected to bring in a report to the Council on Tuesday.

STRAIGHTEN TANGLE. AQUEDUCT TRANSFERRED.

All the differences between the Board of Public Works and the Public Service Commission were swept aside yesterday when the two bodies agreed upon the formal transfer of the aqueduct from the former to the latter. The details of the transfer were agreed upon at a meeting of President Handley of the Board of Public Works, President Del Valle of the Public Service Commission, Councilman Betkouski, City Auditor Myers and Auditor Anderson of the water department.

THE WAR IS ON. STEEL MEN TO BID AGAIN.

Hot rivalry between half a dozen steel companies will follow yesterday's order of the Board of Public Works that bids be readvertised for on the construction of the 1800-foot steel shed at the harbor. The bids were opened last Monday after the board had decided to return them unopened owing to a fuss raised by a local agent of steel roller doors. After having decided not to open the bids and then opening them, the board barred the Union Iron Works from competition, and that was the reason for readvertising.

The effect of the new move of the Board of Public Works will be a general scramble for the work, which involves from $90,000 to $120,000 worth of steel. All bidders now have seen all bids with the exception of the Union Iron Works bid, which was not offered.

Gasoline Franchise.

The Council yesterday passed a notice of intention to sell a gasoline tank franchise, and referred the matter to the Public Utilities Committee to fix the date of sale and amount of money required for each tank. Charles M. Green has asked the city for the right to erect gasoline stations in the business districts where autoists may stop and get oil by dropping the requisite coin in the slot. The Fire Commission has voted against allowing the tanks in the residence districts.

Keller Is Confirmed.

The Council yesterday confirmed the appointment of Henry W. Keller as a member of the Board of Park Commissioners, to succeed Charles Silent, resigned. The Mayor named Keller last week on the day that Silent withdrew, and the appointment was held up until yesterday, when Henry W. O'Melveney, a member of the Park Commission, urged the confirmation of Keller.

Wants More Money.

The Pelton Water Wheel Company of San Francisco yesterday asked the Board of Public Works for $67,900, as a further payment on the contract price for installing water-wheel appliances at the aqueduct power house. The contract price was $194,000, of which the city has paid $97,000. The company says that the work has been held up and has thus inconvenienced the company. The matter will be referred to the Public Service Commission, which is now handling the aqueduct.

At the Courthouse.

SHE'S MISTAKEN IN HIS IDENTITY.

COURT ABSOLVES CLARENCE OF LOVE-PIRATE KISS.

Business Man's Wife Given Divorce After It Is Indicated that McNamara's Counsel Darrow Did Not Osculate on the Steps With Her on a Stilly Night.

The woman neighbor who testified in the Mayr divorce suit that she saw Clarence Darrow, chief counsel for the McNamara brothers, the dynamiters, kiss Mrs. Ann Etta Mayr, was very likely mistaken as to what she believed she saw, Judge Works decided yesterday in granting Mrs. Mayr a decree. Not only that but Judge Works stated contrary evidence introduced showed that the occurrence never took place and that Mrs. Mayr conducted herself in a dignified, ladylike manner.

The alleged Darrow kiss was one of the main bolts in the cross-complaint of Walter A. Mayr, the husband. As the woman witness testified, she saw a man leave the house of Mrs. Mayr in Pasadena and kiss her good-by. As the man started for a trolley car she said she observed his features, and later, when Darrow was pointed out to her in the streets of Los Angeles, the witness declared, "that is the man."

Mrs. Mayr indignantly denied the osculation, and Darrow in a telegram from Chicago said he was willing to come here and testify in behalf of Mrs. Mayr, who was a friend and nothing else.

Mayr is a business man, methodical and apparently not temperamental. Mrs. Mayr is a musician and full of temperament. The marriage was unhappy. She originally brought an action for maintenance but changed it to a divorce suit, alleging desertion. Mayr charged she deserted him. During the trial it was shown that Mrs. Mayr had offered to return to him, but Mayr refused the offer, justifying his refusal on the ground that the offer had not been made in good faith.

The sensational suit was fought by former Judges Trask and Stephens, representing Mrs. Mayr and Mayr respectively. The court found that Mayr had failed to prove lack of good faith upon the part of his wife in making her offer to return to him.

Mrs. Mayr was granted the custody of their boy and $30 a month for his support until 1923. In addition she receives, in the form of a property settlement, in excess of $10,000.

OILY FINANCE. CRAFTY FENCING.

Litigation of an alleged high finance order is being tried by Judge Shenk, involving nice questions of law growing out of a leased oil land deal.

Thomas Allan, trustee for a syndicate composed of wealthy men of Victoria, B. C., brought the action against the Guaranty Oil Company to recover $10,000 paid by Allan and his associates for a lease of orty acres in the Midway oil fields. The agreement was that Allan should pay the balance on the lease in installments, meantime developing the property.

The lease was executed June 2, 1911. Eight days later the syndicate was advised that a quiet-title suit had been brought against the Guaranty by the Lucky Boy Oil Company for the forty acres. The syndicate threw up its hands, bringing suit on the ground of breach of guaranty on the theory that the Guaranty could not put them in possession.

It developed during the trial that R. L. Cox, president and general manager of the Guaranty, was trying to get control of the Lucky Boy company. The Guaranty claims that Allan never asked for possession of the property and never put in a default. Allan claims the syndicate got the lease and is entitled to possession, but the defendant comes back and says it should have some notice.

HE'S GOT A KICK. UNREQUITED HUSBANDRY.

In his efforts to make a happy home and relieve his wife Mabel from drudgery, Benno W. Begle stated, in his divorce suit in Judge Jackson's court yesterday that he did the home washing at nights and cleaned the house. Notwithstanding this, Mrs. Begle left him and although he has met her on the street occasionally, begging her to return, she walked away without replying to him. The decree was granted.

Mrs. Begle's departure was prosaic. She left a note for Begle saying she was going to a dance, and she never returned. She is now employed as a stenographer. The trouble seemed to be that Begle is a home body and his wife likes amusement.

COURTHOUSE NOTES. BREVITIES MISCELLANEOUS.

SENT TO PATTON. Detective Boden obtained an order from Judge McCormick yesterday committing Bert De Witt, aged 20, to Patton as a dope fiend. De Witt, while a messenger boy in Bakersfield, acquired the habit of snuffing cocaine, and has been a victim of the habit two years.

GRANTS CONTINUANCE. Attorney Dehm obtained a continuance in the habeas corpus proceedings of Willis Palmer, alleged to be wanted in Chicago for passing fictitious checks. Dehm stated to Judge McCormick yesterday that Palmer is sick and unable to attend court. The matter comes up on Tuesday.

INCORPORATIONS. The Cedar Sweep Company; incorporators, Walter Brinkop, Clarence A. Roesch, Edward D. Garratt, Henry S. Riggs, Delcie Rishel; capital stock, $10,000; subscribed, $5. Equitable Steamship Agency; incorporators, J. H. Griffin, J. G. Carey, Luke Wood, W. M. Caswell, W. A. Ellis; capital stock, $25,000; subscribed, $500. L. M. West Company; incorporators, Luke Flynn, L. M. West, C. W. Boschart; capital stock, $10,000; subscribed, $5000. Mountain Herb Medicine Company; incorporators, F. B. Radabaugh, E. O. Schroeder, H. E. Fredeene, J. C. Nass, William L. Stooksbury; capital stock, $200,000; subscribed, $5. Omer-Stephens Investment Company; incorporators, E. A. Stephens, Elmer E. Omer, Charles Greenberg, A. J. Getz, Oscar Reiss; capital stock, $50,000; subscribed, $50. Willowbrook Gardening and Canning Company; incorporators, L. C. Johnson, C. A. Ames, Theodore Gettings; capital stock, $75,000; subscribed, $3. C. and S. Auto Company; E. L. Symonds, L. E. Crowe, Amy E. Symonds, Eunice M. Crowe; capital stock, $25,000; subscribed, $10,000.

Joy Unconfined.

"EATS" GALORE, BUT NO ROOM.

Milk and Rolls Beat Turkey and Cranberries.

Hamburgers Hosts to Army of Poor Children.

Santa Claus Wins the Day Over Punch-and-Judy.

A French roll, a glass of milk and Santa Claus!

It was a combination that filled the soul of many a youngster with joy yesterday afternoon, at the Thanksgiving dinner where 400 of them were the guests of the Hamburgers.

Is that all they had to eat! Well, not by a turkey-leg!

There was turkey, with gobs of gravy and dressing; there was cranberry sauce, potato mash, apple pie and ice cream! But the rolls and milk and the gift-giver! That was the trio of satiating delights.

From the different smaller benevolent societies; from the Ann-street and the Macy-street public schools the children had been brought at the invitation of the hosts, and the big store was jammed with people to witness the pleasing sight.

The teachers who brought the children in parties of a dozen or two declare that at least half of them had never before ridden on a street car—and certain it was that a great many of them had never feasted more sumptuously than on bread and milk.

One little girl called her teacher, her face radiant with smiles, her plate still piled high with turkey and the "fixin's," and rubbing her "tummy" up and down, she said, with an expression of ecstatic delight:

"I can't git any more in!"

The pie and ice cream had not yet been served.

Another child looked over her shoulder and asked her teacher, who was supplying the wants of her flock, for another French roll. Her entire dinner lay untouched on the plate.

"How many rolls have you eaten?" she was asked.

Her reply was two tiny [illegible] stuck up by her rosy cheek.

"Why don't you eat your [illegible]

The little one just blushed, looked abashed, and she was given another roll and her empty milk glass refilled.

Kindly and sensibly the lady [illegible] to a bystander:

"She knows what they are."

When Santa Claus entered the big cafe where the 400 were all seated at one time, the entire bunch quit their dinners, jumped on the chairs and yelled like pirates. One little girl on the farther side of the hall jumped over the back of the seat and ran at the top of her diminutive speed around toward the other side, dodging the army of servers like a mouse.

One small Spanish boy elected himself booster for his gang. He stood on two chairs, swung his arms and yelled like a college leader, and the rest of his gang followed suit.

This was the real spirit of the occasion.

They were just uncommonly happy, and to the surprise of onlookers, many of them cared less for the elaborate dinner than for the [illegible] they were getting out of it, [illegible] most of them ravenously devoured the contents of their well-filled plates.

The Punch-and-Judy show came next, but Santa Claus was still in sight and the poor little [illegible] but a slender hold on the [illegible] of the happy throng.

At the close of two hours [illegible] were worked down the [illegible] relays and returned to their [illegible] the cars. The men who [illegible] dinner, the women of the [illegible] Charities who gathered [illegible] the places hard to find, [illegible] score of young women who [illegible] them—they all looked as happy as the kids.

LARGER POSTAL PAY.

Automatic Operation of [illegible] Congress Applies [illegible] Overland Salaries.

Approximately $150,000 a year [illegible] been added to the pay [illegible] Los Angeles postoffice [illegible] automatic operation of an [illegible] Congress, two years ago. [illegible] act the railway mail clerks [illegible] ceive an increase of $100 a [illegible] They received a similar increase [illegible] year through the operation of [illegible] same act.

The new pay schedule [illegible] clerks in charge of the [illegible] lines on the Santa Fe between [illegible] and Ash Fork and on the [illegible] Pacific between here and El [illegible] $1700 a year, which is the [illegible] pay under the present law [illegible] and third-class clerks are [illegible] a year until they arrive at the maximum of $1500 annually.

In addition, $1 a day is [illegible] clerks when they have been [illegible] from home ten hours. This [illegible] to $10 a month for clerks on the [illegible] Fork line and $12 for those on the El Paso line. This makes approximately $1825 for clerks in charge [illegible] $1625 for the lower-class [illegible] the line to Salt Lake City [illegible] is now $1500 a year, with [illegible] month expense money, making [illegible] of $1640 a year. On local [illegible] a year is the new schedule [illegible] expense money.

The clerks making their headquarters here were aided in [illegible] pay increases by both the [illegible] and Manufacturers' Association and the Chamber of Commerce.

SUNSET LIMITED [illegible]

First Train to Leave [illegible] Daily Run to New [illegible] the Espee.

Five hundred tons of [illegible] ment, behind a 150-ton [illegible] will hurtle itself from [illegible] morrow, as the inauguration [illegible] Southern Pacific of its [illegible] of the Sunset Limited [illegible] city and New Orleans [illegible] from New Orleans will [illegible] day. In former years [illegible] trains were operated [illegible] schedules.

As part and parcel of [illegible] daily service, with [illegible] ment, three hours will [illegible] from the running time [illegible] city and New Orleans [illegible] time is competitive with [illegible] by the Santa Fe and [illegible] tween this city and [illegible]

$5.00 TO SAN DIEGO and [illegible] call from Panama Canal.

Y.
OF
ified
saw
for
na-
was
she
cid-
Mayr
udge
tro-
ence
Mayr
ady-
e of
laint
As
saw
Mayr
. As
she
and
out
geles,
the
the
gram
g to
lf of
and
dical
ental.
ail of
s un-
n ac-
ed it
rtion.
Dur-
Mrs.
him,
ifying
t the
good
ght by
phens,
Mayr
that
good
ife in
him.
ustody
for his
on she
roperty
finance
Shenk,
grow-
al.
syndi-
nen of
action
pany to
and his
y acres
agree-
pay the
iment's
perty.
June 2,
yndicate
uit had
anty by
for the
rew up
ground
theory
ut them
ial that
al man-
ying to
oy com-
that Al-
n of the
default.
got the
sion, but
and says

ORY.
a happy
bel from
tated, in
Jackson's
he home
ned the
is, Mrs.
he has
sionally.
walked
im. The
s prosaic.
ying she
he never
yed as a
emed to
and his

S.
EOUS.
Detective
m Judge
mmitting
ation as
e a mes-
acquired
and has
wo years.
E. At-
tinuance
dings of
wanted
fictitious
dge Mc-
lmer is
rt. The
Cedar
rs, Wal-
ch, Ed-
Riggs,
$10,000;
eamship
Griffin,
M. Cas-
ck, $25,-
M. West
e Flynn,
capital
$5000.
ompany;
ugh, E.
e, J. C.
; capi-
bed, $5.
ompany;
Elmer
A. J.
k, $50,-
owbrook
any; in-
C. A.
capital
C. and
ymonds,
Eunice
$25,000;

Joy Unconfined.

"EATS" GALORE, BUT NO ROOM.

Milk and Rolls Beat Turkey and Cranberries.

Hamburgers Hosts to Army of Poor Children.

Santa Claus Wins the Day Over Punch-and-Judy.

A French roll, a glass of milk and Santa Claus!

It was a combination that filled the soul of many a youngster with joy, yesterday afternoon, at the Thanksgiving dinner where 400 of them were the guests of the Hamburgers.

Is that all they had to eat! Well, not by a turkey-leg!

There was turkey, with gobs of gravy and dressing; there was cranberry sauce, potato mash, apple pie and ice cream! But the rolls and milk and the gift-giver! That was the trio of satiating delights.

From the different smaller benevolent societies; from the Ann-street and the Macy-street public schools, the children had been brought at the invitation of the hosts, and the big store was jammed with people to witness the pleasing sight.

The teachers who brought the children in parties of a dozen or two declare that at least half of them had never before ridden on a street car—and certain it was that a great many of them had never feasted more sumptuously than on break and milk.

One little girl called her teacher, her face radiant with smiles, her plate still piled high with turkey and the "fixin's," and rubbing her "tummy" up and down, she said, with an expression of ecstatic delight:

"I can't git any more in!"

The pie and ice cream had not yet been served.

Another child looked over her shoulder and asked her teacher, who was supplying the wants of her flock, for another French roll. Her entire dinner lay untouched on the plate.

"How many rolls have you eaten?" she was asked.

Her reply was two tiny fingers stuck up by her rosy cheek.

"Why don't you eat your turkey?"

The little one just blushed and looked abashed, and she was given another roll and her empty milk-glass refilled.

Kindly and sensibly the lady said to a bystander:

"She knows what they are."

When Santa Claus entered the big cafe where the 400 were all seated at one time, the entire bunch quit their dinners, jumped on the chairs and yelled like pirates. One little girl on the farther side of the hall jumped over the back of the seat and ran at the top of her diminutive speed around toward the other side, dodging the army of servers like a tiny mouse.

One small Spanish boy elected himself booster for his gang. He stood on two chairs, swung his arms and yelled like a college leader, and most of his gang followed suit.

This was the real spirit of the occasion.

They were just unconventionally happy, and to the surprise of onlookers, many of them cared less for the elaborate dinner than for the fun they were getting out of it, though most of them ravenously devoured the contents of their well-filled plates.

The Punch-and-Judy show came next, but Santa Claus was still in sight and the poor little fools had but a slender hold on the attention of the happy throng.

At the close of two hours they were worked down the elevators in relays and returned to their homes in the cars. The men who gave the dinner, the women of the Associated Charities who gathered them from the places hard to find, the several score of young women who served them—they all looked as happy as the kids.

LARGER POSTAL PAY.

Automatic Operation of Act of Congress Applies Here and on Overland Salaries.

Approximately $150,000 a year has been added to the pay rolls of the Los Angeles postoffice through the automatic operation of an act of Congress, two years ago. Under this act the railway mail clerks each receive an increase of $100 a year. They received a similar increase last year through the operation of the same act.

The new pay schedules give the clerks in charge of the overland lines on the Santa Fe between here and Ash Fork and on the Southern Pacific between here and El Paso $1700 a year, which is the maximum pay under the present law. Second and third-class clerks are raised $100 a year until they arrive at the maximum of $1500 annually.

In addition, $1 a day is allowed clerks when they have been away from home ten hours. This runs up to $10 a month for clerks on the Ash Fork line and $12 for those on the El Paso line. This makes approximately $1825 for clerks in charge, and $1625 for the lower-class men. On the line to Salt Lake City the pay is now $1500 a year, with $12 a month expense money, making a total of $1640 a year. On local lines $1400 a year is the new schedule, without expense money.

The clerks making their headquarters here were aidedin securing the pay increases by both the Merchants' and Manufacturers' Association and the Chamber of Commerce.

SUNSET LIMITED WHISTLES.

First Train to Leave Tomorrow on Daily Run to New Orleans Over the Espee.

Five hundred tons of all-steel equipment, behind a 150-ton locomotive, will hurtle itself from this city tomorrow, as the inauguration of the daily running by the Southern Pacific of its Sunset Limited between this city and New Orleans. The first train from New Orleans will arrive Tuesday. In former years, trains were operated on semi-weekly schedules.

As part and parcel of the new daily service, with all-steel equipment, three hours will also be cut from the running time between this city and New Orleans. This cut in time is competitive with that by the Santa Fe and Rock Island between this city and Chicago.

$5.00 TO SAN DIEGO and back. [illegible] call from Panama Canal.

MIDDLETON-WATSON-ENTIRE-STOCK READY-TO-WEAR-APPAREL

Combined With Our Own Stock--a Big Sale Monday

EVERYTHING points to Monday being the greatest garment day this season. We have taken all that is left of the Middleton-Watson stock, reduced the prices even more radically and combined it with our own stock, which has also been reduced. Consequently the values we offer you Monday are of commanding interest—Absolutely unequaled before this season.

$12.50 & $15 Long Coats at $6.95

HANDSOME models of navy and gray chinchilla, black Astrachan as well as a lot of fancy cloakings. Full length and short cutaway styles, including the new sport coats. Over 100 regular $12.50 and $15 garments Monday at $6.95.

$15 & $19.50 Coats on Sale $9.50

RICH caracul, Astrachan, boucle and rough coating in pretty tan and gray mixtures. Smart styles finished with plush collar and cuffs, fastened with silk frogs. Heavy, comfortable and becoming, $15 and $19.50 coats for $9.50.

High Grade $25 Coats for $13.95

ONE of the greatest values of this season in high-class coats. Caracul, Astrachan, boucle, zibeline, chinchilla, mackinaw and two-faced coatings. Belted styles and cutaway effects. Many with batwing sleeves. All colors. Actual $25 coats $13.95.

$15 Tailored Suits Monday $8.50

CAREFULLY tailored styles. All-wool serge in navy, black or brown. Also of heavy two-toned rough cheviots. Satin lined coats, draped or plain skirts, $15 suits, Monday at $8.50.

Handsome $19.50 Suits at $11.95

THE very newest effects. Made of fine Bedford cords, serge, cheviot and mannish suitings. Long cutaway coats lined with Skinner's satin. Draped, slashed or plain skirts. Best $19.50 suits for $11.95.

$25 Suits Now to Sell at $13.95

A SAVING of almost half tomorrow on real $25 suits. Best materials represented—broadcloth, poplin and Bedford cords, serge and diagonals. Silk or satin lined coats; draped and trimmed skirts. Over 100 new models and all at $13.95.

$15 & $19.50 Silk Dresses $8.50

ALL SILK messaline and taffeta and all wool serge dresses in a number of extremely pretty styles. Choice of taupe, navy, brown, tan and black. Draped and pleated effects, trimmed with lace or materials, $15 and $19.50 models, $8.50.

THE REAL BARGAIN CENTER OF LOS ANGELES
The 5th STREET Store
BROADWAY AT FIFTH ST.
MUSE, FARIS, WALKER CO.

75c to $1 Dress Goods 8:30 to 9:30, 19c

OVER 100 pieces handsome suiting, including 45-inch white ratine with fancy borders; also 36-inch fancy wool suiting, 38-inch English mohairs, 36-inch Danish suitings, 28-inch granite waistings, etc. Big line of colors. 50c to $1 materials for 1 hour at 19c.

10c Outing, 8:30 to 9:30, 5c

Handsome light and dark patterns. Soft, double fleece. Big value for 1 hour, at 5c.

12 1-2c Red Seal Ginghams for 8 1-3c

THERE are over 1200 yards in this lot embracing scores of pretty patterns in light and dark colors. All fast. Red Seals, you pay 12½c for will be on sale 8⅓c.

10c, 12 1-2c Fancy Outing Flannel 8 1-3c

ANOTHER important savings tomorrow. Heavy, soft, double fleece outing. 1500 yards in the popular light and dark colors and patterns. 10c and 12½c grades for 8⅓c.

25c Poplins 15c

Richly mercerized, heavy quality, fast light and dark colors. Big values at 15c.

25c Foulards 15c

Soft, silk finished kimono foulards in pretty floral and conventional designs. Yard 15c.

25c Flannel 19c

Heavy bath robe flannel in light and dark fancy patterns. Very special now at 19c.

Kimono Flannel 12 1-2c

A big assortment new floral and conventional patterns. Heavy quality. 15c value 12½c.

15c Outing 10c

Plain colored outing flannel. Choice line, favored shades. Good quality. Sale price only 10c.

Baby Flannel 29c

Our 50c fine wool baby flannel. Steam shrunken, closely woven. Sale price 29c.

10c Challies 8:30 to 9:30

Pretty comfort challies in a number of bright, new patterns, 30 inches wide. Sale 4th floor, 8:30 to 9:30 **5c**

No Phone Orders

10c Toweling 8:30 to 9:30

16 inches wide. Bleached, linen finish, crash toweling. Fast colored borders. No phone orders. 8:30 to 9:30 .... **5c**

Fourth Floor.

Rare Bargains 8:30 to 9:30--No Phone Orders

$7.50 Dresses $2.98

All wool serge and pretty corduroy dresses in black, brown and navy. Smart styles. $7.50 models, 8:30 to 9:30, $2.98.

$1.00 House Dresses 35c

A clean up of over 10 dozen. Odd sizes of percale and ginghams. Values to $1. 8:30 to 9:30, 35c.

50c Gowns 29c

Women's muslin night gowns. Made with high neck and tuck yoke. Cut full. 8:30 to 9:30, 29c.

$5.00 Skirts $1.98

Allwool serge dress skirts in navy, black or gray. Smart, new styles. Great value. 8:30 to 9:30, $1.98.

Curtain Corners 25c

Sample ends of fine lace curtains. Big assortment of patterns. Rare bargain. 8:30 to 9:30, 25c each.

12½c Silkoline 3⅓c

Remnants in lengths up to 4 yards. Pretty patterns. 10c and 12½c silkoline, one hour, 3⅓c a yard.

$3.00 to $5.00 Hats $1.00

Pretty trimmed hats that are slightly shop worn from being on display. Shapes of satin and velvet. About 75, values to $5, for one hour, $1.

35c and 50c Pants 15c

Small sizes, 5 to 8 years in boys' wool, cashmere and corduroy pants. Second floor, one hour, 15c.

$2.50 Footwear 50c

Women's button or lace boots, pumps and oxfords. Broken lines, all leathers. 8:30 to 9:30, 50c.

50c Silk at 19c

Plain and fancy taffeta and messaline and foulard. Big line of colors. 19 inches wide. 50c quality, 8:30 to 9:30, 19c.

25c Sateen 12½c

Yard wide in all colors. Splendid 25c quality, main floor, 8:30 to 9:30, 12½c.

75c Pillows 29c

Bed pillows, well filled with feathers, covered with fancy striped ticking. Second floor, one hour, 29c.

House Dresses, Petticoats, Gowns at Special Prices

New $1.00 House Dresses Now 59c

All sizes 34 to 44 in splendid quality percale. Light and dark colors. Made with high or low neck. Plain or trimmed. Cut full. Regular $1 house dresses, sale price Monday 59c.

Silk Petticoats $2.98

These are made with jersey tops. Fine messaline in American beauty, green, white, blue, etc. $4 and $5 petticoats $2.98.

$2.00 Kimonos 98c

Genuine serpentine crepe or ripplette in pretty light and dark patterns and plain colors. Also flannelette kimonos. Sale at 98c.

$1 Heavy Flannelette Gowns 69c

Plain white, pink, and blue and fancy striped patterns. Made with high or low neck. Double yoke. Braid and embroidery trimmed. Real $1 gowns, 69c.

$4.00 Bath Robes $2.48

Women's heavy blanket and Eiderdown robes. Plain colors or in neat patterns. Trimmed with satin bands. Sale, $2.48.

Allover Aprons 50c

Made loose of splendid ginghams and percale. Cut full. Finished with belt or loop; with or without sleeves. Also bungalow aprons with caps. 50c.

$1.00 Princess Slips

A clean up of close to 50 dozen, including white and colored princess slips. Yokes and flounces trimmed with dainty lace and embroidery........... **59c**

$2, $3 and $4 Corsets

Discontinued models in several popular lines. Also a few left from the Middleton-Watson stock. Good styles. All sizes. Sale only..................... **98c**

$1.50 Sample Waists

Dainty styles of net, crepon and lawn. Plain and pleated patterns. Made with V neck trimmed with lace frill. Tango sleeves. Sale................ **79c**

Big Sale of Women's Hosiery and Underwear Now

35c & 50c Underwear 25c

Lisle or cotton vests and pants made with high neck, long or short sleeves. Knee or ankle length. Values to 50c for 25c.

$1.00 Underwear 65c

Allwool or wool and cotton vests and pants. High neck, long sleeves and ankle length. Good weight. All sizes on sale at 65c.

50c Unionsuits 35c

Slightly fleece lined cotton. Shapely perfecting union suits. Ankle length and high neck and long sleeves. Values to 75c for 35c.

75c Unionsuits 50c

White, jersey ribbed cotton. Medium weight. 75c and $1 lines. Long sleeves and ankle length. All sizes. Sale 50c.

Vests or Pants $1.19

Regular $1.50 to $2.50 allwool or all silk vests or pants. Hand finished. Ankle length with high neck and long sleeves—$1.19.

25c Stockings 15c

Heavy or medium lisle or cotton hose. Full finished. Black, white and tan. All sizes. 25c value for only 15c.

35c to 50c Hose 25c

Odd lines imported lisle and cotton hose. Plain or embroidered. All colors. Full fashioned. 35c to 50c values 25c.

$1.50 Silk Hose 89c

Women's high grade heavy silk hose with double sole and heavy lisle garter top. Choice black, white or tan. $1.50 value 89c.

Plume Trimmed $8.50 & $10 Hats $5

Pressed and Draped Shapes of Velvet and Plush

FIFTY handsome new trimmed hats at $5. Choice of almost as many striking new effects. Some are trimmed with ostrich plume feathers and ribbon. Others with beautiful plumes in shaded or plain colors. Very latest styles in winter millinery are represented. $7.50, $8.50 and $10 hats now $5.

$1.50 to $2 Fancy Feathers $1

Ostrich stick ups in white and colors. Also breasts and bands, wings and fancy quill effects in plain colors and pretty shaded combinations. Values to $2.50 for $1.

$1 & $1.50 Satin Shapes 25c

A big clean-up sale of black satin shapes with velvet facing. Made with soft crown and pressed brim. Good styles. $1 to $1.50 hats for 25c.

$3 to $5 Plush Shapes $1.50

Pretty two-toned effects in shapes with plush top and velvet facing. Also others in taupe, black, nigger brown, etc. Some of hatter's plush and velvet. Medium, close-fitting and large styles. All at $1.50.

$3.50 to $4 Plush Sailors $1.98

Medium and straight brim styles in black, Copenhagen, brown, gray and white trimmed with grograin band and bow. Lined with silk. $3.50 and $4 sailors $1.98.

100 Dozen $2, $3 & $4 Velvet Shapes at

Big assortment of smart styles in medium and close fitting hats. Made with soft crown and brim. Also large pressed shapes. Choice of black, brown, navy and colors. $2, $3 and $4 hats Monday **$1.00**

Sample Line of Noted New York Importer 1/3 to 1/2 Off

THIS is by all means the most important linen sale we have ever announced. It involves over 3000 pieces—dinner cloths, dinner sets, lunch cloths, damask towels and napkins in all sizes. It is hard for you to realize what a wonderful opportunity it is until you see the vast array of beautiful linens. All are 1-3 to 1-2 under value at the following prices. Sale 4th floor. Secure your Thanksgiving linens now.

Over 500 Beautiful Dinner Cloths

All Linen, Full Bleached Choice Line of Patterns

Bleached Linen Pattern Cloths, 68x68-Inch Size........$1.19
-in. Pattern Cloths........$1.69
Pattern Cloths $3.69
68x86-inch Pattern Cloths......$2.39
Large Pattern Cloths..........$4.98

Sample Line New Dinner Sets

Cloth and 12 Napkins to Match Big Assortment

-inch Dinner Cloth and 12 Napkins for............$2.49
-inch Dinner Set..........$3.39
Large Dinner Set.......$4.98
To $6.50 Dinner Set...........$3.98
Large Dinner Set $5.98

Sample Line New Lunch Cloths

-inch All Linen, Satin Finish Lunch Cloths..........$2.69
-inch Lunch Cloths........$2.19
-inch Lunch Cloths..........98c
45x45-inch Lunch Cloths.......$1.19
36x36-inch Lunch Cloths........69c

Sample Line All Linen Napkins

Heavy Double Satin Damask, Large Sizes

24-Inch All Linen Napkins—Assorted Patterns—$3.69 Dozen.
24-in. Linen Napkins, doz......$3.39
22-in. Linen Napkins, doz......$2.19
23-in. Linen Napkins, doz.....$2.69
22-in. Linen Napkins, doz.....$1.79

Sample Line All Linen Napkins

Double Satin Finish Extra Heavy Notable Values

72-Inch All Linen Table Damask on Sale at Only........$1.39
72-inch Linen Damask.........$1.19
70-inch Linen Damask for.......79c
72-inch Linen Damask at.......98c
68-inch Linen Damask 65c

Sample Line Scarfs and Towels

Hemstitched All Linen Towels or Scarfs for............$1.19
Scarfs or Towels now at.........89c
Scarfs or Towels, assorted......69c
Scarfs or Towels, all linen......69c
Scarfs or Towels, sale at........35c

Men's 75c Heavy Ribbed Underwear 49c

SLIGHTLY fleece lined. Splendidly made shirts or drawers. Also others of natural Merino. All sizes, 30 to 46. Full cut garments. Regular 75c value. Very specially priced Monday at 49c.

$1.00 Underwear 79c

Heavy wool Merino and sanitary lamb's down fleece shirts or drawers. Sizes 30 to 46. Sale price 79c.

$1.50 Union Suits 98c

Heavy ribbed cotton made with long sleeves and ankle length. Shapely, well finished union suits only 98c.

$3.50 Sweaters $1.75

Shaker knit, heavy wool sweaters. Ruff neck style in oxford and maroon. All sizes, 34 to 46. $3.50 value $1.75.

75c Golf Shirts 59c

Fancy light and dark patterns. Pin stripes and figured effects. All sizes, 14 to 17½. Cuffs attached. 75c shirts 59c.

$2.50 Pajamas $1.98

Heavy teaseldown outing flannel in neat striped patterns. All sizes, A, B, C and D. Sale only $1.98.

$2 Pajamas 8:30 to 9:30 85c

Heavy outing flannel, cut full. Trimmed with silk frogs and braid; all sizes. 8:30 to 9:30 only, 85c.

Two Pairs Socks 25c

Heavy cotton in black, tan and gray. Made with linen heel and toe. All sizes. 15c to 19c hose, two pairs, 25c.

$1 Night Gowns 89c

These are made of extra heavy outing flannel. Neat patterns, cut full. Sale price 89c.

$1 Sweaters 65c

Heavy wool and cotton mixed sweater coats. Sizes 34 to 44. $1 values, Monday, at 65c.

Always Ask fo: S. & H. Stamps.

12 Yds. Val. Lace for 25c

Regular 50c and 75c Values—Edges or Insertions

HUNDREDS of women will be after this big lace value tomorrow. Dainty patterns for Christmas fancy work are included in bewildering variety. Widths from ½ to 1½ inches. 50c and 75c lace for 25c.

25c and 35c Lace 10c

Shadow, Oriental, Venise and Linen Cluny lace, edges and insertions up to 8 inches wide. White, cream and ecru. Neat patterns. Values to 35c for 10c.

$1 Allover Lace 25c

Another important value. 18-inch new shadow and Oriental allovers for only 25c a yard. White, cream and ecru. For waists, sleeves or yokes. Yard 25c.

$1 Hand Drawn Scarfs or Squares 49c

FINE Japanese linen in pretty hand drawn patterns. Also hand made Battenberg pieces. Sizes 18x54 and 30x30. Regular $1 art linens. Sale price Monday only 49c.

25c Fringe and Lace 15c

Art fringe in ecru, brown, green and cream. Also heavy linen lace and binding in white and ecru. Much in demand now. 25c value at 15c yard.

Stamped Pillow Covers 25c

Linen crash covers with fringed borders. Stamped in a number of pretty floral and conventional designs. Regular 35c values, Balcony, Monday 25c.

$3 & $3.50 Soiled Blankets $1.29

Full size, heavy woolnap blankets in gray, tan or white with fancy borders. Very slightly soiled. $3 to $3.50 lines, Monday $1.29.

$1.98 Cotton Blankets 79c a Pair

Full size, splendid white, tan or gray blankets with fancy borders. Soft, fleece nap. Bound ends. Sale 79c a pair.

$5 Large Wool Blankets $3.75

White, gray or fancy plaid blankets; 5 and 6 pounds weight; 80 per cent. wool. Finished with silk bound ends, fancy borders. $5 lines $3.75.

$2.50 Bath Robe Blankets $1.89

12-4 size in pretty light and dark combinations. Silk bound ends. Regular $2.50 robe blankets, $1.89 each.

Large $1.50 Comforts 79c

Exceptional value, full size. Well made comforts in a number of pretty Persian and floral patterns. Sale 79c.

$1.50 Feather Bed Pillows 89c

21x27-inch size. Well filled, dustless and odorless. Regular $1.50 pillows for 89c.

$7.00 Cotton Felt Mattress $3.75

Full or ¾ size finished with imperial roll edges. Covered with good art ticking. $7 mattress Monday, $3.75.

$8.50 Steel Coil Springs $3.98

These are guaranteed not to sag. Absolutely noiseless; ¾ or full size—$3.98.

PUBLISHERS:
THE TIMES-MIRROR COMPANY
OFFICERS:
H. G. OTIS, President and General Manager.
HARRY CHANDLER, Asst. Gen. Mgr. and Treas.
HARRY E. ANDREWS, Managing Editor.
F. X. PFAFFINGER, Assistant Treasurer.
MARIAN OTIS-CHANDLER, Vice-Pres., Secretary.

Los Angeles Times

EVERY MORNING IN THE YEAR.
Daily, Sunday, Illustrated Weekly and Semi-Monthly Magazine. Daily Founded Dec. 4, 1881—33d Year.
Member, Class A, of the Associated Press. Leased-wire Mileage Covered: Day, 22,000; Night, 28,000.
OFFICE:
New Times Building, First and Broadway.
LOS ANGELES (Loce Ahng-hayl-ais)
Entered at the Postoffice as mail matter of Class II.

NEEDS IT.

The first steps have been taken to eliminate the grade crossing. The reckless automobile driver must be protected from himself.

TAKE YOUR CHOICE.

Prof. Hyslop says that good and bad imps permeate the human system. We suspect that the "Good Little Devil" is not always the balance of power.

THE WORST POSSIBLE.

Rumor has it that government circles are threatened with a social war among the women. We trust that nothing so bad will happen to an administration already burdened with embarrassment.

THE LIMIT.

A young man who was smoking five packages of tailor-made cigarettes a day seemed to think that his system had no limits. When he drank a half-pint of wood alcohol he discovered his mistake.

HER ANNUAL OUTBREAK.

Hetty Green has had another birthday. On these occasions she always gets a notice in the newspapers and gives out an interview as to what has kept her young. This time her cure for age is eating onions. The lady may indulge in this diet as much as she pleases. We are not her Hobson.

A RICH PAUPER.

They would not let a man live in New York because he had no money and no trade. He could speak seventeen languages and seven dialects of another, but the immigration inspectors could not see how he would ever make a living. Somebody has told them that talk is cheap.

A LITTLE LATE.

We are very much afraid that Lee Christmas is going into Mexico a trifle late. Had he gone a few months ago and succeeded in establishing a President he would have furnished material enough to run the magazines and Richard Harding Davis for another year with "Soldiers of Fortune" copy.

A CRUEL LAW.

A City Councilman was driving his automobile down one of our sunny boulevards when the speed law ran over him. When roads are as fine as ours a law of this kind is always getting in the way. It is almost impossible to dodge the thing. It is the only watchman ever invented never to have been caught asleep at the switch.

THE REAL THING.

Four women who claimed to have been held prisoners on the high seas by six Mexicans say they escaped by flourishing an empty pistol and waving their hatpins. This was almost as bad as a battle between the rebels and the Federals in Mexico. The weapons used were as dangerous and the fray was attended by about as many fatalities.

NOT A GOOD FELLOW.

President Wilson would not have an inaugural ball, he does not serve any wine, and he will not drink the Old Year out and the New Year in with grape juice and a lot of people at the usual White House reception. He has a marriage in his family this year, and perhaps he feels that this will occasion as much noise and expense as he can very well afford.

IMPOSSIBLE.

An English paper is afraid that this country will act toward Mexico as England has treated India and Egypt. We are only cousins to the English, you see, and that is likely to be a kinship so distant as to escape some of the family traits. Besides, when this country does not intervene England cries out for protection, and when there is a threat to intervene she calls us robbers and says we are seeking self-interest. They are sore if we don't and they hate us if we do, that is, some of them.

NOT THE CURE.

Carranza has heard that Wilson favors a man named Lascurain for President of Mexico, and the rebel leader begs to differ from the man in the White House. It will never do to let each male adult of Mexico take it day about being provisional President, and so some one man has to be selected. No matter who it is, one side or the other will reject him, with a good show of his being rejected on many sides. The recognition of one man, however, would give Wilson the right to sustain that man if he had to intervene in order to do it.

The mention of Justice Hughes as the Republican candidate for President in 1916 indicates that the party has a number of fine assets in the nomination line. And there are others. But 1916 is quite a spell away as yet.

We know of married women who are never so happy as when they are asked by their husbands to accompany them to the store to assist in buying a suit of clothes. It is such an eloquent tribute to their good taste.

In Delaware, where an effort is being made to abolish the whipping post, the Bible is quoted in its defense. But it will be recalled that the same book was once quoted in defense of slavery. And where is slavery now?

TAMMANY HALL AND SULZER.

When thieves fall out, honest men get sick and tired of hearing allegations and complaints. And just at present the pot and the kettle are having a noisy combat in the courts of New York; the perennial pretender seeks to rehabilitate his reputation by disclosing the subterranean graft channels of the Democratic politicians; Sulzer, the exposed reformer, battles for revenge by trying to wreck Tammany Hall.

Ex-Gov. Sulzer seems to believe that his baptism of shame has regenerated him into the Sir Galahad of reform, and having been convicted of graft is assisting in attempting to convict Charles F. Murphy. Tammany Hall has never been held as an institution striving for the noblest and the highest, but be it remembered that Tammany Hall has never represented itself as anything other than a political organization "out to win." Though it be convicted of all the political crimes on the calendar, it is eminently more to be respected than the itching-palmed reformers of Sulzer's ilk.

However, things are looking black enough for Murphy to make Sulzer happy. Dist.-Atty. Whitman, who really seems to be an efficient and fearless official, has acted on evidence that Sulzer's intimate knowledge of Tammany methods has supplied, and has wrenched from the lips of unwilling witnesses statements to show that asphalt companies were heavily assessed for campaign purposes, and that when awarded contracts on State work it was necessary to let the nephew of Charles Murphy share in the profits.

John A. Hennessy, graft investigator for Sulzer, astonished the whole of New York a few weeks ago by sensational accusations against Tammany Hall, and vowed that he would reveal the corruption attending the last Mayoralty election. So far the investigation has been all that Hennessy promised, and George McGuire, the bonding agent for the State highway and barge canal contractors, has been toasted over the inquisitorial fires for the past week, making statements one day that are denied and supplemented, palpably showing that he doesn't want to get anyone into trouble and yet revealing a system of bribery and corruption by every admission. It was he who confessed to the extortion of campaign money from asphalt companies that hoped to get State contracts, and also who confessed that Murphy's nephew was a partner in the graft spoils.

The nation can have no compassion for Tammany Hall and its regime. It is a corrupt and tyrannical political trust, and the sooner it is crushed out of existence the higher will be the moral status of New York politics. But there are none who have contempt for Tammany Hall. It is a bully, but it fights; it is rotten, but it does not mumble platitudes and pose; Charles F. Murphy, its boss, is in danger of going to prison, but he is not attempting to shove the blame and responsibility off onto his wife as did ex-Gov. Sulzer, the hypocrite, reformer and grafter.

THE M'REYNOLDS REMOVAL JOKE.

E. Toopious, under one or the other of his various aliases, "Civic Betterment Society," "Taxpayers' League," "Independent Civic League," "Good Citizens Combine" and other imaginary societies the meetings of which were usually attended by Toopious, his stenographer, the office boy and a spittoon, has been howling for months in his one-scent newspapers about reducing the cost of gas to the consumer.

The gas company, with the permission and co-operation of President McReynolds of the Board of Public Utilities, made a practical reduction in the cost of gas to the consumers by mixing natural gas piped from northern fields with the manufactured product. The natural gas contained many more heat units than the artificial gas, and the effect of the mixture was to materially reduce the quantity of gas used by the consumer and so reduce his monthly bills. Toopious, enraged at a saving to consumers of gas not procured through his instrumentality or in accordance with his suggestions, attempted to procure the removal of President McReynolds. The Council refused to accede to this. Then he tried the process of the recall and could not with all his efforts and all the resolutions adopted by himself under his various aliases procure one-tenth the necessary number of signatures to recall petitions.

Now Toopious is at it again before the Council, demanding, threatening, begging and imploring them to remove McReynolds for his awful crime of helping the people to lower gas bills by a process not approved by the gasconading, meddlesome Earl.

As Mr. McReynolds goes out of office in six weeks anyhow and it is not likely that Mayor Rose will reappoint him, the question may well be asked why should the time of the Council be taken up discussing the attempt of Earl and his socialistic allies to remove Mr. McReynolds. There is no demand of the public for such removal—as evidenced by the failure of the recall petitions—and the Councilmen who have the manliness and the good sense to refuse to allow the meddlesome Earl to dictate to them will receive the commendations of the community.

The noisy shout, "The people demand the removal of McReynolds," is a loud joke in view of the fact that all of Earl's personally-conducted "leagues" and their paid circulators could get only ONE-TENTH of the necessary number of signatures to their recall petition, after weeks of effort. The prime recallers, the chief trouble-makers, that make as much croaking as if they were a million frogs, are Allender and Foss, who with E. Toopious and his kept man Brundige, compose the "Independent Civic League." Allender is a Socialist and Foss has a record as a labor agitator of the Gompers brand.

There you have it. "The people" have shown that they have no sympathy at all with the riotous, meddling, self-seeking gang that is trying to bluff the City Council.

President Wilson has made another precedent by eliminating the New Year reception at the White House, that has been the vogue ever since the early days of the republic. It was the one time in the year when the people could take the hand of the Chief Executive. Some queer history is being made in Washington.

The One That Decides.

THE NATION AND THE STATE.

The tariff we have with us for good or evil until the general Congressional elections in 1914 and possibly until the Presidential election in 1916. Until we experience the actual effects of it, it would be profitless to discuss the details. It will not, however, be profitless, but will be instructive to discuss and understand the Democratic philosophy, of which the tariff is one expression.

Since the formation of our government the Democratic party has been in favor of the supremacy of State sovereignty, of spelling State with a big "S" and nation with a little "n." The opposite doctrine has been held successively by the Federal, the Whig and the Republican parties, and notwithstanding occasional and temporary Democratic triumphs, has been dominant since 1860.

Protection to American industry is the offspring of Federal supremacy. Free trade is the child of State sovereignty. It has never before happened in the history of this country that a national policy has been so abruptly and so radically changed as by the present administration at Washington.

The general purpose of Democracy has ever been to undo whatever the Republican party has done, to do whatever the Republican party has opposed, to overthrow Federal supervision and Federal power in whatever direction exercised, and to elevate the power and supremacy of the State at the expense of the nation.

To change the tariff law and substitute free trade for protection has been its purpose for more than half a century. Cleveland tried it in 1893, but did not entirely succeed. The Senate baffled him, for the Wilson bill was at last rather a change of schedules than a complete destruction of protection. Cleveland, notwithstanding his strong individualism, was a lawyer who entertained a respect for the Constitution of his country and had some modest misgivings as to his own infallibility. Wilson is troubled by no underestimate of himself. He had not the slightest hesitation in invoking the power of Federal patronage and the tyranny of the secret caucus to carry out his purposes, and the result was the revised tariff, the practical workings of which are yet to be demonstrated.

What further legislation the Democrats at Washington will enact remains to be seen. They will never abandon State rights. All that they can do to weaken the power of the Federal government and increase the power of the States they will surely do.

Yet the people will not forget that, under the rule of the Republican party, the nation progressed from a loosely-joined confederacy of discordant and belligerent States into a homogeneous and compact nation, and grew from poverty and stagnation into wealth and prosperity.

"All this wondrous transformation," says Mr. J. C. Tutt in a communication to the St. Louis Globe-Democrat, "has been brought about mostly by practical legislation. But it has not been done in a haphazard and partial way. The Republican party has acted scientifically and comprehensively. It has, to speak tritely, left nothing undone. It has comprehended statutory law as thoroughly as it has constitutional law. And that is saying a great deal, for constitutionalism never was so vividly interpreted and so stringently enforced as by the Republican party."

The Republican party has fathomed the import of legislation with the same genius for accuracy it did that of constitutional power in the flashing searchlight of the Civil War.

It is not in the tariff law alone that Democracy expresses its purposes. In its currency bill it is endeavoring to extend the privileges of national banks to State banks. Whatever it does in the sphere of law-making it always moves along this direct line.

The hope of the country lies in the fact that there are only six millions of voters who favor State rights and free trade, while there are seven millions of Republicans and Progressives who favor protection and the supremacy of the nation. Roosevelt and Johnson and their coadjutors, mad with disappointed ambition and furious with spite against Taft, succeeded in 1912 in rending the Republican party in twain. But they never can prevent it from "getting together" in 1916 or maybe in 1914.

John Doe is evidently a bigger man than Charley Murphy just now. The trail of the Democratic boodle is being traced right to the door of the Tammany chief.

EXPORTING ELECTRICITY.

One of the most wonderful achievements of this wonderful age is the sending of electricity for power and light from the waterfalls of Halland in Sweden, through submarine cables placed on the bottom of the sea, to Elsinore in Denmark.

Denmark is without waterfalls of any importance and has been dependent upon coal for her electricity. Sweden has many mountain streams, and can readily supply Denmark and, if necessary, north Germany with electrical "juice."

Next thing we shall hear will be that a means of transmitting electricity any distance has been developed, and that Liverpool and London will be furnished with light and power from the St. Lawrence River in Canada.

How differently Shakespeare might have written the play of Hamlet if the scene had been laid at the present time. As the curtain rolled up Col. Horatio, old Polo Nious, Judge Rosecrans and young Gilded Stern would have been discovered playing bridge whist at one crown per point in a room heated and lit by a Swedish waterfall. The wireless telephone bell would ring. Col. Horatio would go to the phone. "Is that you, Hamlet? Yes? Where are you now? Passing through the Panama Canal on board the 30,000-ton American steamer Angel City. On your way to Los Angeles? Want me to meet you there next week? All right, I will start tomorrow. Can make the trip in five days by the new aeroplane line from Copenhagen. We take the Los Angeles Times here. It has the best editorial page of any newspaper in the world. Makes its London namesake look like 29 cents. Seen anything of the old man's spook lately? You talked with him this morning? He was perched on the taffrail, holding a corn-cob pipe in one hand and with the other digging at the poison which his brother poured into his ear? Well, well, well! I say, Ham, when you get to Los Angeles you want to look out for Toopious. Your uncle has subsidized him to defend that little poisoning job in the garden, and the one-scent newspaper man may attack you as an emissary of predatory wealth.

"Well, I must be going. I am no longer 'a man that fortune's buffets and rewards hast ta'en with equal thanks.' I am after the rewards and I pass the buffets on to the other fellow. It's my deal, and if I am not there to handle the pasteboards Old Polo Nious and young Gilded Stern between them will get my goat. So long."

SULZER.

BY WALT MASON FOR "THE TIMES."

Oh, Sulzer came from Albany, and wore the victor's crown, although a stern impeachment court had lately turned him down. No sackcloth did the hero wear—though he had cause enow—but bore a princely diadem of laurel on his brow. "I go," he said, "my life to give to help the Peepul's cause," and on his path the Peepul pranced and gave him wild applause. The Peepul, the reformers say, are virtuous and wise, and in the throbbing public breast all human goodness lies. The Peepul never make mistakes, their vision's clear and true, the more they rule the beeter 'tis, they say, for me and you. And so the mighty Peepul rose, and walked in Sulzer's train, and cried, "We'll never rest until you have your own again!" What wonder that we lift our hats when orators declaim of good days coming and invoke the sacred Peepul's name? The Peepul choose their heroes well—you cannot blind their eyes, they always recognize the truth beneath a garb of lies. Though some may see in Sulzer but a creature soiled and vile, the Peepul see his sterling worth, and greet him with a smile.

[Copyright, 1913, by George Matthew Adams.]

"Impressionist" School.

[London Tit-Bits:] A painter of the "impressionist" school is now confined in a lunatic asylum. To all persons who visit his studio he says, "Look here, this is the latest masterpiece of my composition." They look, and see nothing but an expanse of bare canvas. They ask, "What does that represent?"

"That? Why, that represents the passage of the Jews through the Red Sea."

"Beg pardon, but where is the sea?"

"It has been driven back."

"And where are the Jews?"

"They have crossed over."

"And the Egyptians?"

"Will be here directly. That's the sort of painting I like—simple, suggestive and unpretentious."

THE THANKSGIVINGS OF LUCKY LOS ANGELES.

BY NEETA MARQUIS.

A Scotchman was telling me a story the other day of a poor Gaelic boy who once said a little wistfully:

"If I was tae be a king, I'd be an expensive one. I'd have milk porridge three times a day, and sleep to my een in stra."

Poor simple lad—his idea of regal luxury was porridge boiled in milk, and straw enough in his little sleeping-hole in the barn to cover him up to his eyes and keep him really cozy!

"But we ordinary folk in California fare like real kings every day," the Scotchman added. "Grapes at this time of year, to be clipped off by the bunch and not merely by the individual grape, not to mention green peas and strawberries, make our ordinary meals a feast such as none but the extravagantly wealthy may enjoy in England, while a pineapple places us on a plane with nabobs."

I wish you could see the little winter garden coming up this minute in our city back yard, out in the west part of town. There are radishes and carrots and lettuce and parsnips and tomatoes and spinach, up several inches, each in its neat little bed, and sweet peas and pansies by the score are pushing their little green noses above the fragrant brown earth, while blooming chrysanthemums are still tall and bright against the fence.

By and by the pear, the plum and the mulberry trees will be bare of leaves, but their clean, delicate outlines will appear only the more lovely against the pure, soft, blue sky of December, rinsed by beneficent rains, and all around their feet these little green things growing will be making a perfect springtime.

California—that is what it is—just California—the loveliest name for the loveliest fact this side of Elysium.

Gratitude ought to be the very breath of our daily life in California. I know a man from Tennessee who says picturesquely that "a body ought not to kick very hard if he goes to the Bad Place when he dies, if he's been allowed to live in California a while first."

Yet we do allow ourselves to be betrayed into all manner of complaints and repinings because of the absence of gilt on our lily. A Pasadena man once uttered complaint because where he lived it was "nothing but sunshine, sunshine all the time, and the mocking birds sang so loud they kept him awake at night!"

Even we of Los Angeles are not without sin. Take, for instance, our impatience with the fact that traffic is increasing so rapidly in our city that progress on the street cars is slow on Main and Spring streets. Why, it is as illogical and ungrateful for us to fuss over that as it is to scold a boy of fourteen for outgrowing his clothes. The outgrowing is a little inconvenient, if other clothes are hard to get, but the child can't help it. He's got to be a man some day.

When I was a very little girl I lived on Spring street next door to where the Hibernian building stands now, across the street from the Angelus Hotel. There were lawns and roses along the street then, but the pavements on the sidewalks were few and far between. More than once, in wet weather, when on my way to the big brick school building which occupied the space now given up to Mercantile place, done up in a little black "gossamer" with a hood, with school books and umbrella in hand, I slipped in the sticky, wet adobe, and once I remained quite helplessly imbedded until a kind big hand hauled me out of the miry clay and established my infantile going. And it was not such a terribly long while ago, at that.

Spring street little realized then the congestion that was in store for it, and I think it must hurt its feelings now to hear the unkind remarks made about it when it can't help itself.

In the light of all I personally have seen, it distresses me to hear people refer crossly to Los Angeles as an "overgrown village." Of course it is an overgrown village! It has a perfect right to be, since it is passing through the trying process of growing up so fast it can scarcely keep its own feet in sight!

The pioneer who remembers when Los Angeles was sheep pasture up to Third and Spring streets becomes exceedingly vexed with this shortsighted critic. I have heard such a person declare:

"Anyone who complains of anything in Southern California, after what it has grown out of and left behind in a few short years, is altogether lacking in understanding and appreciation!"

It is the acme of cruelty and unintelligence to berate an overgrown child for not possessing all the graces of maturity. The physical development has outstripped the slower spiritual processes, and only time and patient care can bring about a true equalization of the two.

So with our dear and beloved city. Those of us who love her with a possessive and jealous devotion owe it most to her to aid in equalizing her inequalities rather than to malign her for the obvious imperfections of her forced development.

Our truest expression of thanksgiving, in this 1913 year of wonderful advance and achievement, for all she is today and for all she is destined to mean to the represented nations of the world tomorrow, is to work heart and soul for her good, and to pray that peace be within her calls and prosperity continue within her cottages as well as her palaces.

She is the City of Promise, set in a garden of winter and summer fertility—Los Angeles, California—the most sweet and beautiful place-name in the world!

May all of us return due thanks for the privilege and joy of claiming her as our own!

The City of Kiev.

[The Argonaut:] Kieff, more familiar as Kiev, scene of the great "ritual murder" trial just ended, is the earliest seat of Christianity in Russia. As the most ancient capital of the empire it has earned its title of mother of cities. Its far-stretching monastery of Petcherskaya Lavra is one of the wonders of the world. With many a church and chapel and innumerable monkish cells within its high wall, the "City of Caves" forms a town by itself. To the catacombs cut out of the solid rock every year come pilgrims from all over Russia to worship at the shrines of the saints who came years ago from Byzantium. But Kieff is not a typically Russian city. It has lost its early Byzantine character without gaining the modern Russian spirit—a result attributed to the rule of the Poles, who kept the city under their influence for centuries. It has been said one may call the Kieff people Little Russians, who differ from the Great Russians as much as the English do from the Scots. Imperialists did their best seventy years ago by establishing a local university to Russify the town, but most writers agree that ancient elements are still alive.

Pen Points: By the Staff

If anybody writes it
him on the spot.

Hetty Green is 78, but she would
if it did not cost so much to live.

It is now claimed that dogs
the germs of tuberculosis.

Why doesn't Secretary
gate the "source" of the
That would be going some.

It was a dull day in the City of
yesterday. None of the members of
new Assembly were arrested.

The tick of a clock has been
from Paris to Washington.
rubbing the lamp of Aladdin?

Some talk of getting up a
the income tax collector as a
appreciation, love and respect.

A colored waiter has been arrested
holding up a belated man the other
Don't waiters ever lay off their jobs?

For a man who is reported as
out," Provisional President Huerta
ues to remain in with remarkable

Perhaps President Wilson is of the
opinion of Bulwer's Richelieu:
the sword, states can be saved

President McReynolds of the Board of
Utilities is still "there" or
His enemies just now are busy
file.

Congress will take a short recess
ing the holidays; but at that
members will be afraid to go home in the
dark.

Los Angeles will be headquarters
"drys" in the coming State campaign.
grape juice will be served and
on the side.

It looks as if eggs would be the
cipal item of expense in this year's
giving menu. Many are being
safety deposit boxes.

The royal house of Copenhagen
record as saying that the tango is
But it said the same thing about
Cook and his proofs.

The storm, snow and sleet
have been followed by
er and an epidemic of scarlet
diphtheria. Come West out of the
belt!

Effie Elsler, once a famous
just celebrated her ninetieth
Heigho! Thought Effie was dead
She dates back to the days of
Macready.

The Agricultural Department
the use of more canned goods
Why not come to California,
thing put in cans is available
year round?

Twenty-five thousand dollars a
a contract for five years is the
the new president of the National
And still some folks think
money in baseball.

Walter Johnson has struck
1500 batsmen since he became
sional pitcher. Question:
times has Gov. Hi struck out?"

The injection of clairvoyant
the Mayoralty contest at
only makes strong the general
that there is one born every

It really looks as if President
Evans, president of the County
ice Commission, had bitten off
he could masticate. Near
do that sometimes.

It is proposed to hold the
congress at The Hague in 1915.
years away, but we feel
ing that it will not interfere with
the wars pending at that time.

Billy McCombs says Woodrow
will have to whip the Republicans
time, that the Bull Moosers will
the game. And Woodrow
Billy's wedding has sharpened

It is now charged that Giff
disciple of sweetness and light,
steam roller to get certain
through the Conservation Congress
is enough to jar the halo
placed on Giff's head by Col.
Jake Riis.

Ex-President Mellen of the
road says no man in this
more than $25,000 a year.
a mere bagatelle for our
State, who gathers that
delivering lectures.

A Connecticut murderer
tenced to hang March 4,
to be executed in the United
Mary Rogers, the Vermont
hanged. Gov. Baldwin says
will be carried out, in spite of
him. The mercy desired
the law and not demanded
who are sworn to enforce
find it.

PEACE.

There was no shout of
No sound of drum or
feet
That pass forever up the
To meet with death along the
Out of the quiet of the
There came no cry of panic
No faces aged and pallid with
Fled from the field where
lay.
But in a garden where the
With sympathizing touch and
A woman stooped to kiss a
A stranger passed into a
To keep his vigil through
Whereat a tired face looked
—[H. Perceval Allen,

Pen Points: By the Staff

If anybody writes it "yule-tide" shoot him on the spot.

Hetty Green is 78, but she would be older if it did not cost so much to live.

It is now claimed that dogs can carry the germs of tuberculosis. Boil your dogs.

Why doesn't Secretary McAdoo investigate the "source" of the Huerta income? That would be going some.

It was a dull day in the City of Mexico yesterday. None of the members of the new Assembly were arrested.

The tick of a clock has been transmitted from Paris to Washington. Who has been rubbing the lamp of Aladdin?

Some talk of getting up a reception for the income tax collector as a mark of appreciation, love and respect.

A colored waiter has been arrested for holding up a belated man the other night. Don't waiters ever lay off their jobs?

For a man who is reported as "all put out," Provisional President Huerta continues to remain in with remarkable success.

Perhaps President Wilson is of the opinion of Bulwer's Richelieu: "Take away the sword, states can be saved without it."

President McReynolds of the Board of Utilities is still "there" or thereabouts. His enemies just now are busy gnawing a file.

Congress will take a short recess during the holidays; but at that some of the members will be afraid to go home in the dark.

Los Angeles will be headquarters for the "drys" in the coming State campaign. Only grape juice will be served and no "chasers" on the side.

It looks as if eggs would be the principal item of expense in this year's Thanksgiving menu. Many are being placed in safety deposit boxes.

The royal house of Copenhagen is on record as saying that the tango is all right. But it said the same thing about old Doc Cook and his proofs.

The storm, snow and sleet in the East have been followed by unseasonable weather and an epidemic of scarlet fever and diphtheria. Come West out of the death belt!

Effie Elsler, once a famous actress, has just celebrated her ninetieth birthday. Heigho! Thought Effie was dead long ago. She dates back to the days of Forrest and Macready.

The Agricultural Department is urging the use of more canned goods in winter. Why not come to California, where everything put in cans is available the whole year round?

Twenty-five thousand dollars a year and a contract for five years is the price of the new president of the National League. And still some folks think there is no money in baseball.

Walter Johnson has struck out nearly 1500 batsmen since he became a professional pitcher. Question: "How many times has Gov. Hi struck out?"

The injection of clairvoyant stuff into the Mayoralty contest at Santa Monica only makes strong the general impression that there is one born every minute.

It really looks as if President David Evans, president of the County Civil Service Commission, had bitten off more than he could masticate. Near statesmen will do that sometimes.

It is proposed to hold the next peace congress at The Hague in 1915. It is two years away, but we feel warranted in saying that it will not interfere with any of the wars pending at that time.

Billy McCombs says Woodrow Wilson will have to whip the Republicans next time, that the Bull Moosers will be out of the game. And Woodrow won't do it. Billy's wedding has sharpened his wits.

It is now charged that Giff Pinchot, the disciple of sweetness and light, used the steam roller to get certain resolutions through the Conservation Congress. This is enough to jar the halo that has been placed on Giff's head by Col. Roosevelt and Jake Riis.

Ex-President Mellen of the New Haven road says no man in this country is worth more than $25,000 a year. That would be a mere bagatelle for our Secretary of State, who gathers that much on the side delivering lectures.

A Connecticut murderess has been sentenced to hang March 4, the first woman to be executed in the United States since Mary Rogers, the Vermont girl, was hanged. Gov. Baldwin says that the law will be carried out, in spite of appeals to him. The mercy desired should be put in the law and not demanded of the men who are sworn to enforce the law as they find it.

PEACE.

There was no shout of legions in
No sound of drum or tramping of
feet
That pass forever up the crowded
To meet with death along the lonely
Out of the quiet of the perfect day
There came no cry of panic and
No faces aged and pallid with
Fled from the field where dead
lay.
But in a garden where the roses
With sympathizing touch and glad
A woman stooped to kiss a crippled
A stranger passed into a darkened
To keep his vigil through a fevered
Whereat a tired face looked up and
—[H. Perceval Allen, in the

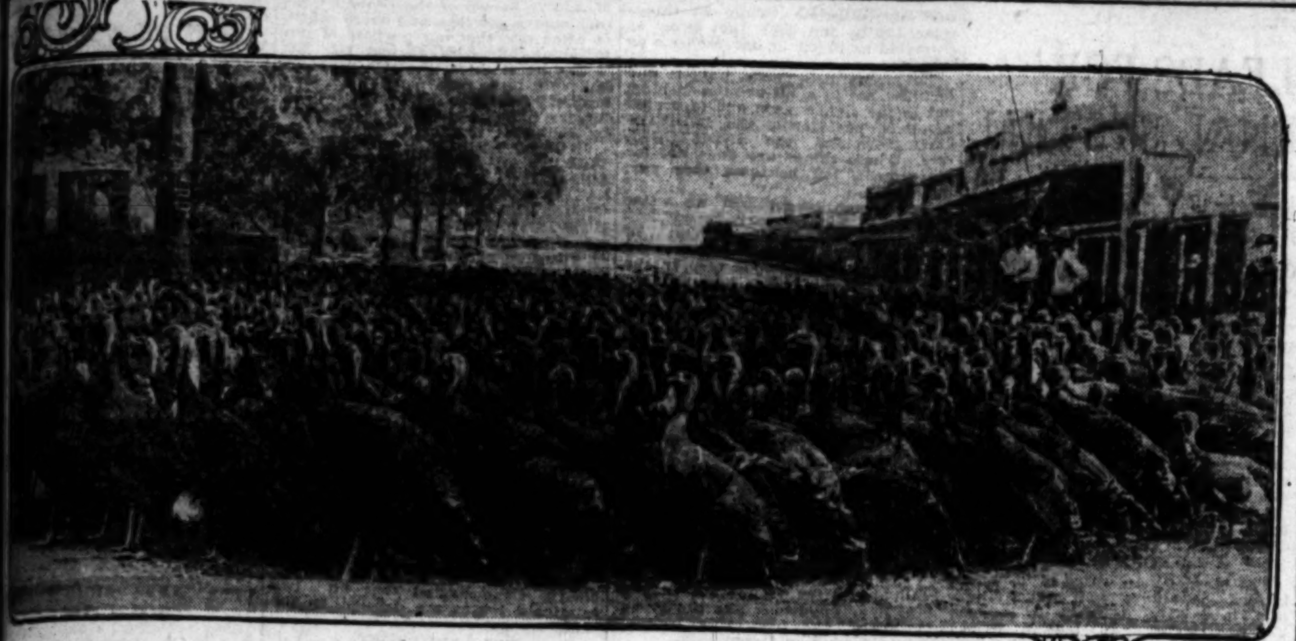

A fat turkey trot toward the Los Angeles market.

Scene in the Imperial Valley, one of the chief sources of our Thanksgiving supply, where the ranchmen are already beginning to ship.

Whale of a Bird.

(Continued from First Page.)

Thanksgiving-day diners secure such variety and quality of turkey accessories as in this city. Almost everything in the way of fruit and vegetables is "in season" here and the prices are by no means prohibitive. Yesterday's quotations, which are likely to be maintained through this week, are as follows:

Vegetables: Celery, 10 cents a bunch, three for 25 cents; cauliflower, 10 cents; fresh beans, peas, etc., 8 cents a pound, two for 15 cents; eggplant, 5 cents a pound; tomatoes, 5 cents a pound; lettuce, two heads for 5 cents; cabbage, 4 cents a pound; radishes, fancy northern stock, 25 cents apiece; potatoes, $2 per hundredweight; mushrooms, hot-house, $2.50 per basket.

Fruit: Cranberries, two pounds for 25 cents; strawberries, two boxes for 25 cents; apples, from two pounds for 5 cents to two pounds for 25 cents, or $1.75 to $3 per box; grapes, two pounds for 25 cents; pomegranates, 5 cents each; oranges, 20 to 50 cents a dozen; bananas, 20 to 25 cents a dozen.

Nuts and dried fruits: Almonds, 20 cents a pound; black walnuts, hickory nuts, butternuts, chestnuts, from 20 to 25 cents; English walnuts and pecans from 15 to 25 cents, according to grade; figs from 15 to 25 cents a pound, the latter price for imported stock; dates, 10 to 15 cents a pound; table raisins, 15 to 20 cents a pound.

BY PARCEL POST.

This will be the first Thanksgiving in which turkeys can be sent by parcel post. According to regulations they can be shipped within the boundaries of the first zone, which includes practically all Southern California. With Los Angeles as the center, the zone extends north to Tulare county, San Diego, takes in all of Southern California to the east and includes Nevada territory with the exception of a part of Imperial Valley. The limit of weight outside the first zone being eleven pounds, it is impracticable to ship turkeys of any size from that distance. Employees of the local postoffice are preparing to handle a great number of turkeys and other fowl for Thanksgiving, but with no past history as a guide have not undertaken to make any estimate of the amount of mail of this character likely to be handled.

The birds must be properly packed and labeled to indicate the nature of the contents at the time of mailing. They will be delivered wherever there is city-carrier service. Outside the city districts, persons to whom the packages are sent are notified in the regular way and must call for the birds at the main postoffice.

The rate within the first zone is 5 cents for the first pound and 1 cent for each additional pound and the same applies to the second zone. A ten-pound turkey sent to this city from any part of the double zone will cost 19 cents. An eleven-pound turkey will cost 15 cents.

WHERE BIRDS RANGE WIDE.

Down in Imperial Valley, where conditions are ideal for raising fine turkeys, 75,000 turkeys have been growing fat and strutting arrogantly. About one-third of them will succumb to the ax this week. The remainder are reserved for Christmas and New Year's requirements, and to form the nucleus for next year's flocks.

Turkey raising is conducted with less expense than any of the valley side issues. The only real expense in the business comes during the three weeks before sending them to market, when they must be fed corn, or other grain.

Nearly every ranch, worthy of the name, in the Imperial Valley, has its flock of turkeys as a matter of course. They range in numbers from 100 to several thousand, according to the size of the ranch, and the number of turkeys required to consume the farm waste. At the present time, no one is making a specialty of turkey raising except on a small scale.

Yet, this industry has grown, year by year, until it has now reached proportions well worthy of serious consideration, and greater attention than has heretofore, been given to it. On account of the high winds and heavy duststorms of last spring, the turkey output of the valley will not be as great by 8000 to 10,000 birds, this year, as it was the year before; but this year's crop will be by no means, inconsiderable. There will be a total output this year of not less than 75,000 turkeys in the valley.

These turkeys will bring into the valley, from outside sources, not less than $125,000. About 30,000 of these turkeys will be shipped to this city and to San Diego—the largest markets for valley turkeys—for Thanksgiving dinners. The rest will be shipped between Thanksgiving Day and New Year's Day. Most of the valley turkeys are shipped out alive.

The Imperial Valley may now be considered the center of the turkey-raising business in the State, as there are more of them raised here in proportion to the number of ranches than elsewhere in the State, and it is estimated by experts in the business that they are raised there with less cost and, therefore, with more profit than anywhere else in California. The warm, dry, winters, and the extensive grain fields, together with the wide, level range, makes the Imperial Valley a natural, ideal locality for raising turkeys.

Year by year, the valley ranchers are learning to appreciate this fact and giving to this side line more of the attention it deserves. According to present indications, it will not be long until turkey raising in the valley will no longer be classed with the side lines, but will be accorded a place among the specialties, and it will be ranked second, only, to the cantaloupe industry, in point of profits.

The county is taking measures to bring this about through the county fair. The fair officials this year have offered a prize of $20 each, for the two largest turkeys raised in the valley. These were placed on exhibition during the fair, after which they will be sent to other parts of the State for exhibition.

PLUMBERS OWE THE CITY.

Visalia Has One, However, Who Declines to Pay, and He Is a Former Official.

VISALIA, Nov. 22.—That various plumbers in Visalia are indebted to the city to the extent of $400 for back inspection fees was the charge made by City Engineer McCabe at this evening's meeting of the City Trustees.

McCabe declares that all of them are willing to dig up except H. Askin, former City Trustee, against whom suit was filed many months ago. It has never been pressed. McCabe declared that if the city would force this suit it would soon start a jingle in the city cash box. The Trustees were trying to discover a way to raise funds to draw up a strict health ordinance and see to its enforcement. McCabe's suggestion of a method to raise the coin will be followed and Askin will be haled into court at once.

ELKS WILL BUILD.

At their meeting tonight the Elks of Visalia decided to purchase from S. Mitchell and W. R. Spalding a lot on the corner of Main and Locust streets, with a frontage of 132 feet on Main street and a depth of 123 feet, at present occupied as part of a lumber yard, as a site for the new home that the lodge intends to build in this city. The location is considered as one of the very best in Visalia. The consideration was $25,000, considered a very reasonable price. Both Mitchell and Spalding are enthusiastic members of the local lodge. It is planned to erect on this property a four-story class-A building, the two upper floors of which will be utilized by the Elks exclusively. The two lower floors are expected to prove good income property. The building itself will probably cost $125,000. The Building Committee is now at work attending to plans and arranging a method for financing the building. It is expected that construction work will begin in the near future.

CLEAN-UP DAY.

In company with other valley towns Visalia is soon to have a clean-up day, November 29 being named as the date in a proclamation issued by Mayor Cutler today. It is planned to have the city looking its best during the Tulare County Citrus Fair, which will be held in this city from December 4 to 13, inclusive.

Willie Kolehmainen, the Finnish long-distance professional runner, is booked to sail for Europe on November 27.

That hundred-ton Thanksgiving turk

… in Los Angeles, and one of the lucky diners sizing him up.

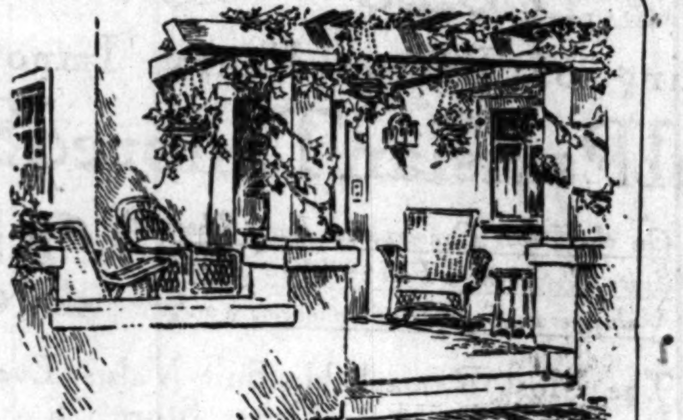

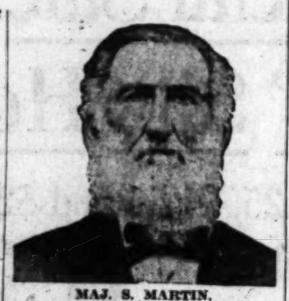

Aroused.

JUDGE CRAIG PLEADS FOR SOUNDER PENAL SYSTEM.

Says Our Treatment of Criminals Is Semi-Barbaric. New Institution Needed for First Offenders — Our State Prisons as Now Conducted Are Veritable Schools of Crime.

BY GAVIN W. CRAIG,

Judge of the Superior Court of Los Angeles County.

I HAVE been asked to write an article suggesting reforms in our treatment of persons convicted of crime. I have given this subject considerable thought in the past, and expect to devote much more study to it as time permits.

Whether or not the near future will bring a sweeping reformation in our penal system depends upon the courage, and not upon the intellect of the people of this State. It is not a question of education. Ninety per cent. of those who read this article will agree with the statements concerning the inhumanity and lack of logic of our present system, as a matter of course, and perhaps skip such observations, as a waste of time in reading. They will pass along to see what suggestions are made in the way of remedy.

Criminality is a disease. How much time would you waste trying to convince some one that the proper way to cure a person of a fever is to have a physician prescribe so much medicine to be administered for so many days by a janitor, and let it go at that?

In criminal cases the judges are the doctors. We prescribe a dose of four years in prison for one, and life sentence for another, as a cure for his disease of criminality. That is the end of it as far as the doctor is concerned, and the nurse is a guard with a club and an arsenal. Whose time is worth so little that he cannot afford to spend it reading an argument against the folly of such a system?

THE NORMAL MAN.

The normal man wants to do what is just. To secure right action from him, it is only necessary to induce him to consider. In stating these axioms, I refer not to the criminal, but to you, the reader of this article; you who vote and pay taxes, who constitute the State of California.

The stable state is composed of normal citizens. The individual may be both a criminal and a sinner; the state can be a sinner only. It is one, and this more from habit than from wrong intention. Sin brings its own suffering. Governments cannot escape this universal law. THE GOVERNMENT THAT MISTREATS ITS OWN CITIZENS, THAT SINS ECONOMICALLY OR SOCIALLY WILL REAP THE REWARD IN ECONOMIC AND SOCIAL SUFFERING.

The farmer used to plant any kind of pumpkin seed, any variety of corn or wheat, just so it was pumpkin, corn, or wheat seed. Farmers are now agriculturists. They do things scientifically and they get two or threefold as much in harvest time as formerly.

The orchardists prune, irrigate and fertilize, not in a hit-or-miss fashion, but in the right season and in proper amounts, considering the INDIVIDUAL grove and the INDIVIDUAL tree. These things are done not for amusement, but because they pay, financially.

How much longer will we waste millions of dollars yearly in unscientific methods in the treatment of criminals. The Elmira system is not perfect, but it is a long step in the right direction. It has been demonstrated that this method of dealing with persons convicted of crime saves the State of New York annually over $300,000. California can do the same. DO NOT THE TAXPAYERS OF THIS STATE FEEL THAT THIS WOULD BE WORTH WHILE? Of course, the initial cost is considerable. San Quentin and Folsom have long been too crowded for decency or morality.

THE QUESTION OF COST.

We will soon find it necessary to add another institution to those that we already have. The need is even now imperative. It will cost no more to make it one designed and equipped for the reformation and education of criminals to useful purposes, than to build it of dungeons, like the prison of Chillon, and have it a training school of crime and depravity.

CRIMINALITY CAN BE CURED.

Nearly every one knows this truth. To the man who doubts its correctness I will say, you have been too much occupied with business or pleasure to learn that at the New York State Penitentiary at Elmira, for twenty-five years under the direction of that remarkable man, Z. R. Brockway, and in at least six institutions of the same character in other States, for a less time, demonstration has been made, so conclusively that no one qualified to speak on the subject now makes denial of the truth of the following propositions:

The mind of the criminal is diseased, undeveloped or defective. If he is not an imbecile, in the sense of having no mentality in a certain direction, the disease may be cured, or the undeveloped brain made normal. For the brain that is entirely lacking thus far no remedy has been found. There have been some failures in the treatment of the first two classes, but not a larger percentage than in the treatment of any serious disease cared for by any school of physicians or healers.

THE FIRST OFFENDER.

The first offender frequently has not the disease of criminality developed, but only incipient. Place such a person among confirmed criminals and he will become one also, but by proper exercise of the body and mind under skillful and experienced supervision, the criminal tendency may be prevented from ever ripening into a disease and wholly eradicated from his brain, and he may soon be restored to a normal, law-abiding citizen. What other result do we demand?

To be sure, we have a system of paroles and credits for good behavior. In other words, if the treatment accorded to all prisoners in our penitentiaries happens to fit the case of the individual, he is cured and probably shows it in his good behavior, and is paroled or entitled to an early discharge.

It is related that during the late war in South Africa a regiment of the Boer army was forced to retreat to a town in which there were no drugs and no physician, and was there besieged. The commander found that he had about fifty sick men on his hands. From somewhere he procured a quantity of laudanum. Some of the sick had fever, some dysentery, and some various other ailments. He then directed that eight drops of this medicine be administered to each patient every hour as long as it lasted. Twelve of the men prompty recovered and the rest as promptly died.

We are working on exactly this principle in our State prisons today. Such discretion and judgment is shown as the limited variety of work will permit in the way of putting men at such work as they are physically capable of doing BUT NO PRETENSE IS MADE OF OCCUPYING THE PRISONER AT LABOR, AND IN TIMES OF LEISURE SO AS TO CURE HIM OF MENTAL ABNORMALITY. Ye we of the Ctateof California have asserted, and heard others so often say, that our purpose of imprisoning offenders against the law is to reform them, that we probably believe it to be true. A man or a government may be a hypocrite through bigotry like the pharisee, as well as by deliberate design.

INDEED, AS OUR PENITENTIARIES ARE NOW CONSTITUTED, SCIENTIFIC TREATMENT, CALCULATED TO ACCOMPLISH THE REFORMATION OF THE INDIVIDUAL PRISONER IS IMPOSSIBLE. I offer no criticism of the wardens or boards of directors of our prisons. It is the citizenship of the State with whom the responsibility rests.

NOT A CLASS.

The prison managements, like the commander in the Boer army, use such means as they have at hand for the treatment of the sick men and women in their custody, REGARDING THEM AS A BODY. Criminals have always been treated as a class, just as though the ailment of each was the same as that of every other criminal. True, there is a dividing line between the inherent character of nearly all persons who commit crime, on the ond hand, and that of normal, honest men on the other. But the Bertillon system proves that no two criminals' fingers leave the same imprint, and the Elmira system has just as clearly demonstrated that no two criminals' brains are deficient in the same respect.

IT'S BARBAROUS.

Our present system is semi-barbaric. I do not make this statement as an exaggeration to attract attention to a minor evil. To say that the present system is semi-barbaric is as true, as calm and as matter-of-fact an assertion as the daily announcement of the weather man in the summer time that in Southern California the weather conditions for the next few days will be fair.

What we need, then, is a place where persons convicted of crime can be scientifically treated, and where there can be a diversity of work, of study and of amusement. At the present time we judges cause the record concerning a convict sent to the penitentiary to show his previous occupation, so that if possible he may be put at such work in prison as he may be fitted to do, but competent authorities tell us that frequently the labor at which the criminal has worked is the occupation of all others least likely to aid him. It may, in fact, have had much to do with his mental growth along abnormal lines.

The foregoing is intended to briefly point out the fact that persons convicted of crime should be treated, not as a class, but as individuals.

A full comprehension of this fact marks the dividing of the ways between the old and new methods.

Those in charge of the scientific treatment of prisoners should not have to contend with the counter influences of the association of those under treatment with other criminals of a more pronounced type than themselves. Those who have had experience say that this is one of the most important items to be observed in the successful treatment of the undeveloped or diseased criminal mind.

Therefore, let us act in this matter; let those interested in this economic problem take steps to see that the initial move is made in this reform by the establishment of a separate penal institution for first offenders. Let us begin with those who are most easily and inexpensively healed. A penitentiary for first offenders would pay for itself at least in ten years. This is not a guess, the experience of other States proves the assertion. Nor is this a charitable movement. It is one of financial saving to the people of the State. I am in sympathy with the sentiment recently expressed by someone that it is about time honest people needing assistance were given encouragement. There is proportionately too little done for the deserving, honest poor in the way of gratuitous help. But if we will economize in the matter of our present unscientific, extravagant disregard of logic and all rational theories in tha treatment of prisoners, we would have more money to spend on charity for the honest, deserving poor.

ANOTHER CHANGE.

Another change, so closely connected with the system of treating prisoners convicted of crime as herein outlined that without it no great success could be expected is the adoption in some form of the indeterminate sentence. I would not advocate an amendment to the law in this regard applying to those guilty of crimes of great atrocity. BUT AS TO THE OTHERS, THE SENTENCE OF IMPRISONMENT SHOULD BE CONTINUOUS UNTIL THE CONVICT IS CURED. In imposing sentence the court might name a minimum duration of imprisonment. But if "prevention is the principle and imprisonment the incident" to the confinement of criminals, they should not be deprived of their liberty after a cure is effected, but, on the other hand, why should we liberate them before restoration to normality?

NOT "SOFT."

Let no one be deceived into believing that these reforms would render the life of a criminal easy or soften the actual penalties of crime. The methods employed at Elmira have been criticised by some as being too severe. Yet this is obviously an unfair criticism. In every case it is for the prisoner and no one else to decide whether or not he will aid himself. If he wants to be cured he must take his medicine. And, according to the records, almost without exception each convict is willing and glad to follow the course prescribed. Stimulated by fear of indefinite incarceration and spurred on by a hope of early freedom, prisoners follow the routine of work and study, mental and physical exercise and rest, and moral discipline, laid down by experts in this wonderful work; experts who treat them as individuals. These methods have transformed hundreds of defective human beings into well-balanced, normal, law-abiding men and women, who have gone out from this reformatory and are now adding to the wealth of the State by their industry.

AGAIN, THROUGH THE OPERATION OF SUCH A PLAN OPPORTUNITY EXISTS FOR MANY CONVICTS WHO HAVE FAMILIES DEPENDENT UPON THEM FOR SUPPORT TO ASSIST IN SOME DEGREE THESE HELPLESS AND INNOCENT VICTIMS OF OTHERS' WRONGDOING. The injustice of our present system in this regard is one upon which a volume might be written. Through it we drive women and children to desperation by taking away the provider of their necessities, the husband and the father. IT IS A DESPERATION THAT DOUBLES THE CRIME COMMITTED IN THE STATE.

Our urgent need, then, is:

First, a reformatory for first offenders.

Second, indeterminate sentences.

Third, provision for at least the partial support of the family of the criminal by his labor.

Squealing.

SHOOT BULLDOG IN LIQUOR RAID.

DETECTIVES ARREST ALLEGED "BLIND PIGGERS."

Deputy District Attorney Richardson and Officers of Capt. Fredericks Clean Up District Toward Whittier, Where Several Supposed Illicit Drinking Places Are Closed.

During a raid on four alleged [illegible] drinking places and a gambling resort late Friday night, officers from the District Attorney's office were obliged to shoot a vicious bulldog that rushed at them as they endeavored to creep quietly toward a house kept by Jane Estrada in Los Nietos, near the Whittier road.

Detective Bright, who used to be an officer in one of the companies of the National Guard, bowled the animal over with a few bullets from his revolver. The officer disliked the job but it was a question of being bitten or shooting.

The shots created a great commotion in the house and Mexicans ran off in every direction. Though the Estrada woman protested that she keeps a boarding-house, a barrel of beer was discovered, the officers say.

At the house of Lola [illegible] in the same district, the officers declare the sink was filled with beer "suds" when they finally gained entrance. Other places visited were those of J. D. Castilla, in what is known as "[illegible] town," and A. Gongales in [illegible]. D. Bartley of Whittier was arrested for having a slot-machine in his possession.

The five defendants will be arraigned before Justice [illegible] of Huntington Park Wednesday. Deputy Richardson said yesterday that he did not know whether the persons under bonds will ask for jury trials or content themselves with trials before the magistrate.

The raid is one of a series that have been made during the past three months under the direction of Capt. Fredericks, who is breaking up the illicit drinking places throughout the county. In virtually all the cases so far the defendants have pleaded guilty or been found guilty and given fines aggregating thousands of dollars.

FOLKS FROM ALL OVER.

Federation of State Societies Will Give Big Reception on Wednesday Evening.

A general reception will be given by the Federation of State Societies on Wednesday evening, to which the entire public is invited. If you have lived anywhere, from [illegible] to Gold Alley, Alaska, this is your chance to meet your friends. The halls in the Federation building at No. 943 West Seventh street will be thrown open to accommodate the expected big crowd. [illegible] strangers in the city are urged to accept the invitation, and all are requested to wear the name of their State. The Reception Committee consists of officers of the [illegible] affiliated State societies of Southern California. The Lyric [illegible] sic will furnish a program during the evening.

CHARGED AS FAKE AGENT.

Complaint Issued Against Alleged Bogus Solicitor of Accident Insurance—Man not Found.

Upon the complaint of G. H. Willoughby of Beverly, Deputy District Attorney Richardson issued a complaint yesterday against W. O. Hawes charging him with obtaining money under false pretenses.

It is alleged he represented to Willoughby that he was representing an accident insurance company and that he collected $10.50 as the first premium. The company he pretended to represent has no such agent, says Deputy Richardson.

The deputy stated that other complaints of similar nature have been reported to him. Hawes is believed to have left this part of the State.

FUNERAL OF MRS. HOBBIE.

The funeral services over the remains of Mrs. George C. Hobbie were conducted Friday at the residence of Dr. G. A. Hall, her son-in-law, 211 North Rampart boulevard, death having occurred on Wednesday following a surgical operation after an illness of many months. Rev. Robert W. Cleland officiated. Her maiden name was Helen L. [illegible], a native of Utica, N. Y., and she married George C. Hobbie of [illegible] in 1873, afterward removing to [illegible] Creek, Mich., then to Long Beach in 1906 and to Los Angeles in [illegible]. She leaves the widower and a daughter, Mrs. G. S. Hall, in this city; a son, Ray S. Hobbie, in Long Beach; a daughter, Mrs. W. H. [illegible] Watts, and a son, Harold C. Hobbie, in Minneapolis.

ON THE FOREST [illegible]

By reason of the recent heavy rains, Supervisor Charlton of the [illegible] National forest has laid off the special patrol who were keeping watch on possible fires in the big [illegible]; it is believed all immediate danger from that source has been removed for the winter. Charlton will call upon the Board of Supervisors this week to see if that body is willing to co-operate in the winter work of constructing trails and fire [illegible]. For the past four years Los Angeles county has contributed $[illegible] for this purpose, and with the aid from the Federal government, the State and the tri-county [illegible], it is expected that at least [illegible] will be available. The [illegible] going on in Santa Ana Canyon.

Up Guards and at 'Em.

SAVANTS SLAY VEGETARIANS.

UNIVERSITY PROFESSORS WAR ON BUGS WITH BEAKS.

Southern California Walnut [gr]owers to Join in Conflict and [con]trol Aphis, Which Is Doing [Mo]re Damage Than Blight in Fine [Or]chards of This County.

Angeles county walnut grow[ers] together with those of Orange, [Ven]tura and Santa Barbara counties, [hav]e just sacked a fine crop of wal[nut]s, a goodly proportion of which [is] fetching 17 cents per pound. Had [it no]t been for the unwelcome opera[tion]s of a small bug with a sharp [beak] the growers would be getting larger returns.

[In] a circular just published by the [agri]cultural experimental station of [the] University of California a way to [com]bat the bug and also to resist the [att]ack of walnut blight is described. [Fro]m experiments told of in this cir[cular] very promising results were ob[tain]ed, and there is reason to believe [that] those growers who follow the di[rec]tions will find that the cost is more [than] justified in improved condition [and] increased growth of the trees, [nuts] and foliage.

The author of the circular is Ralph Smith, and he was assisted in the [ex]periments by T. Francis Hunt and E. Nixon. "Spraying walnut trees [for] blight and aphis control" is the [title] of the document, which is brief [and] to the point.

[Co]stly as are many of the or[chards] of large seedling walnut [trees] in Southern California, Prof. [Smith] declares that they would be more profitable were it not for [the] attacks of walnut blight and [aphis]. He notes that the develop[ment] of new walnut varieties more [resistant] to blight presents no relief [to] the owners of these groves, since [most] of their best walnut land is al[ready] occupied by large trees of a commercial type.

PRACTICAL SPRAYING.

The only apparently feasible means [of] combating blight and aphis on [wal]nut trees lies in the development of [a] practical spraying method, de[clares] Prof. Smith, who adds:

"The necessity of controlling aphis [as w]ell as blight is apparent to every [wal]nut grower. Since this pest has [in re]cent years become really more [serious] than the much-dreaded [blight], spraying experiments carried [on] by this department several years [ago] seemed to show the impractica[bility] of controlling blight by spray[ing] on account of the time and ex[pense] required for treating such large [trees] by ordinary spray methods. Re[cent] developments, however, in [spray]ers and nozzles have made it [possi]ble to spray large trees more [quick]ly and more cheaply than could [be] done a few years ago, and we [there]fore decided last year to try [ag]ain the possibilities in this di[rection]. In this connection a consid[erable] area was sprayed, and various [meth]ods and mixtures used. As a re[sult] of this work, it may be said in [brief] that one method gave par[ticu]larly promising results, especially [in] the control of the aphis. This [meth]od consisted in spraying the [trees] while they were in a dormant [condi]tion with lime-sulphur solution. The results of the spraying upon [the] walnut blight were difficult to es[timate] on account of the slight oc[currence] of the disease in the sprayed [orch]ards during the past season. In [this] respect the work was inconclu[sive], although there appeared to be [at le]ast some blight control by the [lime-]sulphur spraying. It is further [to be] said that there is some experi[ence] to indicate that continued spray[ing] with the lime-sulphur for two or [three] seasons gradually decreases the [amount] of blight."

HOW TO GET RESULTS.

[The] wretched pest, the walnut [aphis], is a costly bug, and it has [been] proved that well-sprayed trees [are] comparatively free from the [pest] long after it has become abun[dant] on unsprayed trees. The nuts [on sp]rayed trees are larger and [better], the foliage cleaner and more [healthy] looking and the growth con[tinues] later in the season. The best [work] is done with the following mix[ture]: Commercial lime-sulphur so[lution], five gallons; quick lime, twen[ty] pounds; water, ninety gallons. Prof. Smith asserts that the results [of] experiments with this mixture [conduc]ted by the department were so [encoura]ging that the work will be car[ried] further and growers are urged [to tak]e it up on their account dur[ing] the coming season. The time to [do] the work is during the months [of] February and March, while the [trees] are in a dormant condition.

The whole success of the work is [believ]ed to depend upon thoroughly [spray]ing the trees out to the tips of [the sm]allest twigs with the spray so[lution]. This with large walnut trees [is s]omewhat difficult and laborious [work] and also an expensive one, but [it is] believed it will prove a profitable [invest]ment in the increased growth [of the] trees and yield of nuts, as well [as] the improvement in quality and [reduc]tion in cost of handling the nuts. The use of high-power sprayers and [tower] nozzle, the so-called M.A.C., [make]s it possible to cover the largest [trees] completely from the ground.

[The] amount of material required [for] spraying good-sized trees thor[oughly] averages from thirty to fifty [gallons] per tree. The cost for ma[terial], labor and other expenses of [spray]ing is about 55 cents per tree. [This] may probably be reduced to 50 [cents] per tree for average large trees [by] having experienced workmen and [by] buying or making the material in [large] quantities. An average of eigh[teen] large trees per day was [sprayed] by one outfit with four men. [Six] men can handle two outfits.

[The c]ircular concludes as follows: "We recommend to large growers [and] associations especially that work [along] this line be taken up during [the] coming season in order to test [more] fully the value of this spray[ing]. We recommend that entire or[chards] or blocks of trees be sprayed, [in or]der that a more complete test [may] be obtained than that which re[sults] from spraying a few trees or in the midst of other unsprayed [trees]. We do not guarantee spec[ific] results from such work, but [believe] that if it is done thorough[ly] the effect will more than justify [the] expense.

"[On] the part of the university we [expect] to continue experimental [work] another season, testing some [new] promising materials, and will [be gla]d to furnish co-operation to [those wh]o undertake the work, to the [extent] of general oversight, informa[tion and] suggestions. We should also [be gla]d to take up the matter of [sprayi]ng apparatus with all who [contem]plate walnut spraying, in order [that they] may obtain the right sort [of appl]iances and have them in am[ple] season."

BACK TO KANSAS CITY.

General Manager Whitmore of the Alexandria to Leave—Gets Lease on Million-Dollar Hotel.

S. J. Whitmore, vice-president and general manager of the Alexandria Hotel Company, returned from Kansas City last night. He obtained a twenty-year lease on a $1,000,000 hotel to be built in the Missouri city. Whitmore will leave Los Angeles as soon as he can arrange his business affairs, probably in about two months. Whitmore was in the hotel business in Kansas City ten years before he came to Los Angeles eight years ago and became manager of the Alexandria. He was manager of the old Midland hotel and of the new Baltimore hotel in Kansas City.

The Muehlebach estate will build the new hotel in Kansas City which will be twelve stories tall and have about 500 rooms. The furnishings will be in southern colonial style. It will be one of the finest hotels in the Middle West. Construction on the building will begin in thirty days and the hotel is expected to be ready for occupancy by January 1, 1915.

"It will have to make a number of sacrifices to leave Los Angeles," Whitmore said yesterday, "but the opportunities in the new hotel proposition were attractive. I hold the twenty-year lease and control the stock of the hotel company.

"The Alexandria has a strong working organization and my going away will cause few changes to be made. I will go to Kansas City as soon as I can wind up my business affairs.

"I was in New York on the present trip. Through the East and Middle West I heard talk about the business depression but saw little evidence of it. Conditions have improved very much since I was in the East last spring. The trains are well-filled and the hotels are doing a big business. There is anxiety in the Middle West over the Mexican situation."

L. A. Flower Show.

(Continued from First Page.)

chants' and Manufacturers' Association have unqualifiedly indorsed the project and are prepared to give it strong support.

The Chamber of Commerce has an efficient committee with Motley Flint as chairman already working on the matter. The County Horticultural Society has appointed a splendid committee to co-operate. Fred H. Howard, who is chairman of the committee, is one of the biggest growers of roses and other flowers in the West, and has a national reputation as a rosarian and propagator of new varieties.

FOR EVERYBODY.

With the financial details worked out, as they bid fair to be soon, the people will begin their preparations with an unanimity and enthusiasm that cannot fail to make the show magnificently successful. That it will be a show for everybody and one in which every man, woman and child can participate, is a foregone conclusion.

Not only will the site of the exhibition present a startlingly beautiful and elaborate spectacle, but all Los Angeles will be a show place and a city of beauty and artistic adornment.

Right from the start an unremitting campaign will be waged to clear up and beautify all the unsightly vacant lots and ill-kept yards and gardens. When from the East and Middle West and from other countries millions of visitors come pouring into California and, of course, to Los Angeles, in 1915, there will be no slovenly or unlovely spots anywhere in the resident districts of the city. The people will vie with one another and for the glory of their city in having 10,000 floral shows in front yards, on vacant lots, in school grounds and gardens and in parks. It will be so, whether or not prizes are offered for home exhibits, although the plan of making such awards has met with great favor.

Ideas and suggestions for the great show have already been presented in great numbers and in attractive form. The co-operation of the Park Board, Mayor and City Council will be important if the plan to use all of Westlake or some other park is adopted.

WEDDING OF THE SEAS.

Dick Ferris, one of the strongest advocates of the Westlake Park plan, suggested yesterday that the entire park should be inclosed and roofed. The entire boundary, he says, should be inclosed with lattice or wire work upon which vines should be started in ample time to have them entirely covered when the show opens. The roof should be adjustable to open and close according to weather conditions or can be of wood or metal built in sections. In either case a sprinkler system can be used during the hottest months.

Ferris has evolved a plan for a spectacle entitled "The Wedding of the Seas," to be presented every day during the show. He suggests that a prize be offered for the best scenario and that a ballet of 100 to 150 present artistic and graceful dance numbers symbolic of the flower show with scenically magnificent allegories.

Novelties in electric lighting, under his plan, would call for submerged lamps, electrical fountain and a general magnificent night display. Other suggestions include:

"Arrange with the Chamber of Commerce and other bodies for the exclusive entertainment of distinguished guests and build a big reception bower on the exhibition grounds. Special days every month for States, towns, cities, societies and fraternal orders, with a children's day every Saturday.

"The lake should be illuminated and dancing permitted when the bower is not in use for other reception purposes. The symphony orchestra or one of like proportions should be permanently engaged. Between the presentation of the allegorical flower dances an aerial cabaret performance with the entertainers floating above the spectators from one part of the grounds to another would produce a novel and pleasing effect."

Howard and other members of the Horticultural Society are enthusiastic over the possibilities in the way of a flower and plant exhibit that will astonish and delight everybody with its supremacy. They believe that no time should be lost in beginning preparatory work as it will require more than a year to prepare some of the most important features of the show.

THOUSAND ACRES OF RICE.

Kern County Man Preparing to Put in Great Planting There—Confident of Success.

John W. Sward, who is a guest at the Van Nuys, is preparing to plant 1000 acres of rice on his ranch in Kern county. He has been experimenting with rice several years and feels convinced it will be a paying crop in that part of the country—the Tulare Lake region.

"I believe there is much land in Kern county and in other parts of California that is well suited to rice," Sward said yesterday. "The soil that I will plant to rice is too heavy for most other crops. The yield in the vicinity of my ranch last year was 5000 pounds of rice to the acre, about twice the average yield in the Southern States. Of course, prices in the South are better because of the growers' associations there and the presence of the mills. My experiments indicate that rice can be grown profitably in Kern county at the prices current in California.

"Rice requires much water. The ground must be kept flooded constantly but we have plenty of water and the same conditions prevail in many other districts."

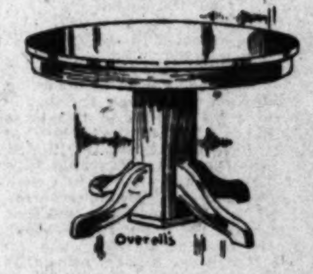

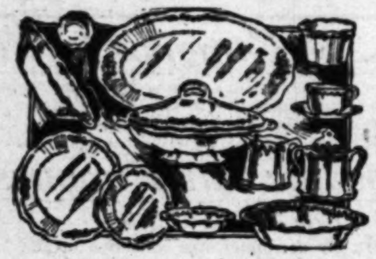

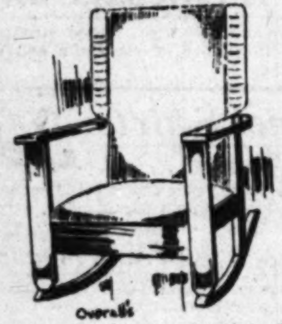

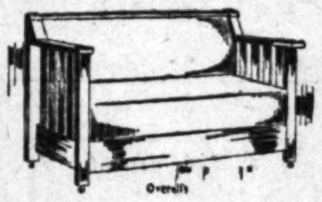

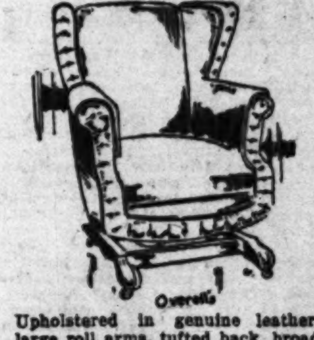

Ohio to California.

PROMOTERS IN FEDERAL COURT.

Oil Company Officers Face Trial Tomorrow.

Charged With Fraudulent Use of the Mails.

Misrepresentation and Stock Juggling Alleged.

The second of the big prosecutions for alleged illegal use of the United States mails will be called in Judge Rudkin's court at the Federal building tomorrow morning, when a jury will be impanelled to try the issues involved in the case of the government against officials of the Cleveland Oil Company—Grant G. Gillette, Edson France, Thomas M. Montgomery and John Montgomery, Jr.

William J. Batchelder, another defendant, pleaded guilty before United States District Judge Robert S. Bean, some months ago, and paid a fine of $5000. Dr. Watson A. France, who was indicted with the others, has died in Columbus, O., leaving but four defendants to be reckoned with in the present hearing.

Edson France, one of the quartette, has made a number of visits to the office of Asst. Dist.-Atty. Duke Stone the past week, and that official is authority for the statement that France has declared his willingness to assist the government to the extent of his knowledge of the case, provided he is granted immunity. He was told that his evidence was not needed to prove the contention of the government, and that he would have to take his chances with the court.

The Cleveland Oil Company had offices at Nos. 426-427 in the H. W. Hellman building, in 1909-1910, and up to a short time before the indictment was returned by the Federal grand jury last January. Stock of the company was sold all over the country, one of the biggest blocks being handed to investors in Columbus, where the France brothers and the Montgomerys formerly lived. Dr. Watson A. France was a specialty physician there, where he accumulated a fortune, a large part of which, it is asserted, he dropped in the Cleveland Oil Company.

It is alleged in the indictment that on October 4, 1909, the defendants conspired to fraudulently dispose of the stock of the corporation; that false claims were sent broadcast setting out the condition of the property owned or controlled by the corporation in Kern county, and that letters in furtherance of the plan were sent to E. P. Wright, Hermosa Beach; J. B. Neville and L. F. Parsons, Los Angeles; J. T. Morrison, Oceanside and Frank W. Hill, Pasadena.

It is alleged on the part of the government that at one time the company leased 120 acres of supposed oil land in Kern county; that it really owned but 10 acres, through what is known as the York syndicate; that the Vulcan claim was the only one of the company's holdings that produced oil, and its output was not more than ninety barrels a day.

It is also a part of the government case that when the company was organized in 1909 the original issue of stock was 2000 shares of the value of $100 each, and that the books show the issue of 1061 of this issue in the hands of "dummies" who it is alleged represented Grant G. Gillette.

On behalf of the defendants it is asserted that not all the receipts were "velvet," but that large amounts were spent for development work, and that the failure of the enterprise was due to causes over which they had no control; that it was a speculation that went wrong through no fault of their own.

One hundred and twenty witnesses have been summoned by the government and it is believed that not less than three weeks will be occupied by the hearing. The government is not in possession of the list of witnesses in behalf of the defendants, and so far as the records of the United States Marshal shows none have been subpoenaed.

NEW BOOKS AT THE LIBRARY.

This week's list of new library books includes a number on current social and economic questions. The public library reports a heavy demand for such books from the schools, woman's clubs and many persons who are investigating these subjects:

James, "Old Francisca Missions of California;" Bradley, "Winning the Southwest;" Orth, "Socialism and Democracy in Europe;" Hunt, "Folk Tales of Breffny;" Saintsbury, "History of English Prose Rhythm;" Eddy, "New Competition;" Mehegan, "O'Higgins of Chile;" Elder, Elder rare coin book; Mahan, "Major Operations of the Navies in the War of American Independence;" Pinero, "Mind the Paint Girl;" Reilly, "Diary of a Roundhouse Foreman;" Hutton, "Siena and Southern Tuscany;" Pennell, "Among the Wild Tribes of the Afghan Frontier;" Burpee, "Search for the Western Sea;" Harper, "Brighton Road;" Baring-Gould, "Land of Teck and Its Neighborhood;" Kendall, "A Wayfarer in China;" Strindberg, "Zones of the Spirit;" Thorndike, "Education, a first book;" Wedekind, "Such Is Life;" International Correspondence Schools, Chemist's handbook; Warburton, "Spiders;" Fairchild, "Immigration, a World Movement and Its American Significance;" Sarolea, "Anglo-German Problems;" Fauley, "Seeing Europe on Sixty Dollars;" Shelley, "Old Paris;" Coe, "Founders of Our Country;" Leosay, "Cracow, the Royal Capital of Poland;" Simkhovitch, "Marxism Versus Socialism;" Curwood, "The Great Lakes;" Bancroft, "The Posture of School Children;" Brockway, "Fifty Years of Prison Service;" Kerschensteiner, "The Idea of the Industrial School;" Aschaffenburg, "Crime and Its Repression;" Koester, "The Price of Inefficiency;" Small, "An Introduction to the Study of Society;" Benson, "Truth About Socialism;" Humphreys, "Missionary Explorers Among the Indians;" Rogers, "Sport in Vancouver and Newfoundland;" Hughes, "Golf for the Late Beginner;" Browne, "Early Christian and Byzantine Architecture;" Grahame, "Wind in the Willows."

The Cream Sheet—Life's Finer Side.

Music and Song
THE STAGE AND THE DRAMA.

Los Angeles Sunday Times

Part III: 28 Pages
HOUSE—CHURCH—SOCIETY.

XXXIIND YEAR. SUNDAY MORNING, NOVEMBER 23, 1913. THE HOME {For Parents and Children. For Teachers and Pupils.

Ought to Know.

WHAT MAKES PLAYS GO.

Henry Miller Dissects the Elements of Success.

Literary Merit Little or No Help, He Says.

Imagination and Emotion Most Important.

Henry Miller, who comes to the Mason tomorrow in "The Rainbow," is today one of the greatest actor-manager-producers on the American stage. With a temperament not unlike that of the late Richard Mansfield is coupled an imagination that is all his own, and he has a passion for realism, which, while it has proved expensive, has nevertheless been the making of many of his shows which otherwise might have been mediocre or worse.

Miller has more than once taken his stand against the so-called literary play, claiming that few, if any, are successes. Instead, after many years of experience and success, he has decided that the important elements of the drama are imagination, symbolism and emotionalism.

He declares that many a good play has been turned down because the manager to whom it was submitted did not have imagination enough to see what its possibilities were.

Speaking on this subject, Mr. Miller makes a strong argument to bear out his point.

VALUE OF IMAGINATION.

"In the preparation of a play for the stage much of the effect depends on its treatment by the stage director," says Henry Miller. "A play does not stand or fall by reason of the dialogue, situations and characters. I have seen many that seemed to me well deserving success fail utterly, because the man who rehearsed it looked at it from the wrong point of view.

"Somebody writes a simple drama or a comedy of domestic life without what managers are pleased to call 'the punch' in it. It is not a story of 'current topics,' either. It is just (let me say for the sake of a simile) plain but toothsome taffy like mother used to make in the tin plate. 'Too common,' says the producer. We have already had a surfeit of the 'Old Homesteads,' the 'Sweet Lavenders' and all that sort of thing—it hasn't got 'the punch.'

"Very well, that's the way he sees it. Now, suppose we take that old-fashioned taffy, cut it up into attractive little cubes, put them in a nice box with gold letters on it and nest it in pretty scalloped cream-colored paper and tie the box around with beautiful ribbons of pale pink or baby-blue color, and then how much more enticing it becomes as it lies in the confectioner's window.

"Do we buy it and eat it with positive relish? We do, and everybody says how perfectly delicious that simple, old-fashioned taffy is. Now, that's just what I mean. The producer with imagination will see in the bald description of the author's scenario a roadside inn, the shadowing silver maple boughs, the leaves white on one side and bright green on the other. Beyond the road, at the back, is a field of daisies and beyond that patch of yellow and white are broad acres of golden grain. The dear old inn has moss on its shingles, the horse trough looks cool and refreshing as the water trickles through the seams in its sides.

MAKE THINGS REAL.

"The dust in the road isn't painted—it's real, and when characters walk through it you see it kicked up in the little clouds, and maybe you put an electric blower in the wings to stir it up just as the fresh breeze from the meadow might do it.

"Did you ever get a whiff of that dinner cooking in 'Shore Acres?' My! How hungry it made you. And do you remember how the real sparks flew from the forge when dear old Joe Murphy hammered out a real horseshoe on the anvil in 'Kerry Gow?' The manager who is always looking for a play with 'the punch' will turn down many a good piece that only requires a producer with imagination.

EMOTIONS IN THEATER.

Literary merit, according to Henry Miller, never heard a good play and never made a bad one.

"The primary appeal of the theater is emotional, rather than literary," insists Mr. Miller, who is to appear here in "The Rainbow."

"The dramatist who strives to write literature at the expense of the emotional qualities of his story ignores a very palpable fact with which every producer must reckon. It is this: When you deal with a number of people, as in an audience, you deal with a lower intelligence, collectively, than the intelligence manifested by the units of the audience.

"A number of people in a composite sense, decrease mentally—just as in a composite sense they increase emotionally. A very large audience, for example, may show no response to a really brilliant speech, yet respond instantly as one person to an effective dramatic situation. To get the full strength of this audience as a unit the appeal of the play must be lucid and clear, direct and simple.

REMEMBER GALLERY GODS.

"Many of our dramatists begin writing plays with their eyes fastened on the gods. Unfortunately, it is not the gallery gods to whom they make obeisance. They scoff at the antiquity of primary emotions, failing to realize that it is a primary emotion that forms the concert pitch of the theater. The aspiring playwrights invariably fail to reach the heights. And they are very much surprised at the public's lack of interest in the transference of their mental picture to the stage.

"I suppose no one will question the literary value of Shakespeare's plays, but Shakespeare knew better than any other playwright the limitation of the drama. If he had written in a complex fashion he would not have been played through the ages, no matter what valuation might have been placed upon him in the library. His finest plays deal with primitive passions. 'Lear' is a story of parental love. 'Othello' is founded on jealousy. 'Macbeth's' theme is ambition. 'Hamlet's' embraces an amazing number of

(Continued on Seventh Page.)

England versus America in Los Angeles,

Showing at the top Henry Miller, actor-manager-producer, in one of the scenes in his latest success, "The Rainbow," which will be seen at the Mason beginning Monday night, with his newest "find," Ruth Chatterton, who is hailed as a second Billie Burke. Below is the English contender for public favor, Alice Lloyd, who comes to the Majestic at the head of her own show.

The Week.

HENRY MILLER AND ALICE LLOYD RIVAL ATTRACTIONS

THE show which will open at the Majestic Theater this week, beginning with matinee tomorrow and matinees every day, is an entirely new style of entertainment, combining a singing and dancing revue in which seventy-five players are employed. The first half of the entertainment will be a series of specialties, and the second half an elaborate stage music hall ensemble in which all the players appear under the general title of "Dance Mad." It is both a reproduction and a satire of the latest developments of the cabaret and tango craze, which has circled the universe and found its most pronounced developments in the life of Paris, London and New York.

At the present time the roof gardens in New York are the nightly gathering places of the financial elect who flock to follow their favorites of the moment. The announcement that a new dancer has arrived or an old dancer has found a new twist of the foot causes a ripple of excitement in the so-called night life of America's biggest city. It is this phase that forms the theme of "Dance Mad," which is a conglomeration of eccentric and expert delineation of the diversions fostered and patronized along the avenues of gaiety.

There are turkey trotters and dancers of every sort, a waltz dream and a cowboy dance ensemble, Irish dancers, Scottish dancers, Spanish dancers, barn dancers, and the sensational X-ray dance, the latest freak of the modern craze.

In this act also Frank Fogarty, the Dublin minstrel, reappears in a character different from any in which he has ever before been seen, and the star, Alice Lloyd, is seen here again this time as a dashing cabaret soubrette singing the song which is regarded as the happiest she has ever given, "Popsy Wopsy." The entire company masses for the finale and in all it is one of the most impressive shows of the season. There are twenty-two acts and one intermission.

Mason.

Henry Miller's new play, "The Rainbow," by A. E. Thomas, is the biggest success Mr. Miller has had in ten years, and Los Angeles is prepared to give both the star and the play a warm welcome, when he opens his engagement at the Mason Operahouse tomorrow evening.

As suggested by its title, "The Rainbow," is a charming, colorful comedy, sparkling with wit and with the strong pulsing throb of real life. It tells a fascinating story and is peopled by interesting characters. There is no subtle plot in "The Rainbow." It is a straight-forward narrative, in which the dramatic values are expressed in cheerful comedy and tender sentiment. The chief characters of the story are a man, his wife, who has obtained a legal separation from him, and a 17-year-old daughter, who meets her father for the first time when she walks into his Fifth-avenue apartments, one beautiful morning in May.

The married couple of the story have drifted apart as the result of marital misunderstandings, in which the husband has appeared at a disadvantage, and for which he is more severely blamed by his wife than he is by an audience. When his little daughter comes to pay him a visit a big new interest comes into his life and a close bond of sympathy and affection is established between father and child. In the second act, however, the girl is taken away from him, and the breach between husband and wife is widened. The story has a beautiful and entirely satisfactory ending that is as convincing as it is appealingly interesting.

"The Rainbow" ran for many months at the New York Liberty Theater. Mr. Miller will be surrounded by many of the players who were in the New York cast; in his support-

(Continued on Third Page.)

Forthcoming.

MUSICAL NOTES AND COMMENT.

WESTERN METROPOLITAN OPERA COMPANY'S PREMIERE.

Remarkable Aggregation of Talent Secured from Abroad—Leoncavallo to Direct His Own New Compositions—Orchestra and Chorus Thoroughly Trained for Productions.

BY HECTOR ALLIOT.

Tomorrow night the Auditorium will be the scene of a musical event of important significance, the opening of the operatic season and the first appearance here of California's own, the Western Metropolitan Grand Opera Company.

The principals have been selected

Western Metropolitan Opera principals in "Mme. Butterfly."

from the leading operahouses of Europe and South America, and are stars who have sung their way into prominence in La Scala, Covent Garden, Imperial Theater of Warsaw, the Lyceum of Barcelona, the Municipal Theaters of Buenos Ayres and Rio Janeiro, and for six weeks have sung to the elite of San Francisco, and come to us tomorrow night at the Auditorium for a limited engagement. It is expected that the grand opera, which opens next Monday, will eclipse in brilliancy any hitherto given during the Auditorium's career as purveyor of grand opera for the people. The blemish that has so frequently marred popular opera seasons in this city—the unfitness of some of the singers of the smaller roles, will be conspicuously absent, as every part, from the smallest to the largest, is promised to be adequately interpreted by singers of international fame.

The Mary Garden of the season will be Carmen Melis, formerly with Hammerstein's Manhattan Opera Company, afterwards with the Boston Opera Company and the Metropolitan, for five seasons singing at Covent Garden, and selected by the grand opera board at Parma this season to sing the dramatic soprano roles at the Verdi Centenary. She is a present favorite in all these centers and a beauty of great appeal. She is an actress as well as a singer, and her allurement in the role of Thais, when the Boston Opera Company presented the Massenet work, was so dazzling that few staid spectators only realized how glorious was her dramatic soprano voice. As Zaza in Leoncavallo's new opera of that name, and as Floria Tosca she is equally dazzling.

Fanny Anitua, a magnetic contralto from the Royal Theater of Madrid, although new to Los Angeles, is known to fame here. She shared honors with Bonci during the latter's recent stellar tour of Mexico.

Lucia Crestani is another dramatic soprano from La Scala, in Milan, and the Buenos Ayres opera, who will lend luster in the presentation of such operas as "Rigoletto," "Otello," "Il Trovatore," "Pagliacci" and other operas of classic and modern compositions as call for the vigor of impassioned interpretation.

In Luca Botta one finds a lyric tenor's voice of great beauty. He sings the part of Rudolfo in "La Boheme" most gracefully. He is but 28 years of age and for two seasons has sung throughout Italy. He is a perfect Pinkerton in "Mme. Butterfly," a superb Cavaradossi in "La Tosca," and a great Don Jose in "Carmen." This young operatic star hails from Corsica, is intelligent and not afraid of work, and the possessor of a fine voice.

George Mascal's beauty of voice is well known to this city, where his starship in the late lamented Grau French Opera Company was acknowledged. He has been engaged for the roles of John the Baptist in "Thais," and the Toreador in "Carmen."

Maria Mosciska is a capable lyric soprano from the Imperial Theater of Warsaw and the Lyceum Theater of Barcelona. She is the superior beauty, the real picture of this organization.

In Olga Samzis, also of the Barcelona opera, is a dramatic contralto with a voice of great range and beauty.

Of the dramatic tenors, Umberto Chiodo has been especially engaged for heavy roles; he comes from a tour of Germany, Austria and Italy, where he was engaged for the impersonation of Verdi's "Otello," and is considered a great interpreter of Otello.

In Luigi Montesanto, baritone, from La Scala, Milan, gifted with a big and mellow voice, we find in him the man whom Leoncavallo says is "the greatest singer of the prologue I have ever known." His marvelous success at Covent Garden, Paris, and on the continent has made him able to share equally honors with Amato and Scotti.

Pietro Schiavazzi, one of Italy's most magnetic singers, a great favorite at Covent Garden, where he made a particular hit last year in "Carmen" and "Conchita," singing with Tarquinia Tarquini, is a great rival for honors in this company with Luca Botta.

Giovanni Grandini, from the San Carlos of Naples, and the Royal Theater of Madrid, is a baritone of lighter vocal ability, and finds his way to the hearts of the people in "La Boheme," "Mme. Butterfly," "Zaza," and "Cavalleria."

Luisa Cecchetti, late member of the grand opera at Parma, is a most capable contralto.

Alessandro Modesti, vocally and histrionically, can only be likened to Salassa that came to us years ago. As Marcel, the painter, in "La Boheme" he has been given the highest honors in Europe, and unquestionably is the greatest Rigoletto that La Scala, Paris, or London has ever known. He knows over eighty operas, and is considered the ablest musical authority in the organization.

When one speaks of Leoncavallo, memory goes back to the immortal "Pagliacci," the one opera which earned him the love of his great nation of musicians, but during this engagement his reputation will be glorified by his "Zingari," produced first in America in San Francisco; we are the second city to hear this new work. Tradition already established may decree that "Zingari" never shall be sung as part of a double bill with "Pagliacci," but if fate should decide otherwise, the famous little opera which gave Leoncavallo his world-wide reputation will be given a more worthy companion than even the imposing "Cavalleria Rusticana," as supplied in the past.

After both operas have been heard, "Zaza" will be staged on the Auditorium boards. No one can say that Leoncavallo is not versatile and original. In all three operas there is extreme latitude for artistry, and although it has been said that this composer was inspired when he wrote "Pagliacci," and that the muse guided him when he wrote "Zingari," it certainly can be said that he was transported into the realms of operatic perfection when he produced "Zaza," which will forever be called the Leoncavallo masterpiece. Hope, love, passion, jealousy, anguish, despair, these are the elements which the composer weaves into this tonal picture, and his art has the truth, a variety and intensity worthy of Verdi of "Othello," and the score is every note his own, the book every word from his pen, and if one only hears that page in the third act when Zaza listens to Cherubini's "Ave Maria," played by the little daughter of her lover, and sobs out her own grief against its innocent phrases, one realizes that "Zaza" is from the hands of a master.

In addition to Leoncavallo there are other musical directors of this fine company. Nina Bellucci is a notable figure in this remarkable musical organization, ranks in the class of Toscanini and Campanini in ability and authority.

The scenery and costumes, as well as the properties, are worthy of mention. They are authoritative in construction, historic in detail, and perfect in ensemble.

The first week's repertoire has been arranged to bring out in completeness every opera to the minutest detail. On Monday evening and Wednesday matinee Puccini's "Mme. Butterfly" will be given, with Carmen Melis as Cho-Cho-San, Luisa Cecchetti as Suzuki, Luca Botta as Lieut. Pinkerton, Modesti as the Consul, Sharpless, and Brilli as the Prince.

For Tuesday evening and Saturday matinee the double bill, "Cavalleria Rusticana" and "Pagliacci." Mascagni's opera being interpreted by Crestani as Santuzza, Luisa Cecchetti as Lola, Pietro Schiavazzi as Turiddu, Modesti as Alfio, the teamster, and Luisa Sylva as Mama Lucia.

Leoncavallo will direct "Pagliacci" and Montesanto will sing the prologue and the part of Silvio, the villager. Maria Mosciska will be the Columbine (Neddia,) Chiodo will appear as Canio, master of the troupe; Modesti as Tonio, the clown; Fanny Anitua as the harlequin.

For Wednesday evening and Saturday nights an all-star cast in Verdi's "Aida," with Montesanto as Amonasro, father of Aida; Fanny Anitua as Amneris, Lucia Crestani, the Ethiopian slave Aida; Chiodo as Radames, and Brilli as the King of Egypt.

For Thursday evening Bizet's immortal "Carmen," presenting Schiavazzi as Don Jose, Mascal as the Toreador, Luisa Cecchetti as Mercedes, and Andree Tarny in the role she made famous in Paris as Carmen, the cigarette girl; Olga Simzis as Michaela.

On Friday night the first production in Los Angeles and the fifth time in America, with the composer as conductor, Ruggiero Leoncavallo's "Zingari," a story of gypsy life, with Carmen Melis as Fleana, a gypsy girl, daughter of the chief; Chido as Radu, the Prince of Dreams; Luigi Montesanto as Tamar, the gypsy minstrel, and Brilli, Fleana's father, chief of the tribe.

The scene of this opera is placed on the banks of the River Danube, on the borders of Roumania and Hungary, and is a story of love, revenge, and tribal justice only to be secured among the primitive races of that section. The action is strenuous and the finale excessively dramatic and picturesque. The gorgeousness of the story is only surpassed by the beauty and intensity of the music.

No company, unless it was that of the Chicago Opera Company last season, or the San Carlos of several years ago, can equal this organization. It is 25 opera at 25 prices, within the grasp of every music lover of Southern California. There is no reason why this organization should not play to crowded houses during its short stay at the Auditorium, to insure its yearly return here as the representative Californian grand opera company and a permanent institution on the Pacific Coast.

Estelle Heartt Dreyfus Recital.

Mme. Estelle Heartt Dreyfus, contralto, assisted by Glenn Knight, pianist; Loren Powell, violinist, and Emery McCargar, violoncellist, will give a special Thanksgiving evening programme of "old songs:"

English: "Twickenham Ferry" (Marziais,) "Then You'll Remember Me" (Balfe,) "Blue Alsatian Mountains" (Adams,) Beverly Trio; "Drink to Me Only With Thine Eyes," "Sweet and Low" (Barnby,) Mrs. Dreyfus. Irish: "Oft in the Stilly Night" (Stevenson,) "'Tis the Last Rose of Summer" (Stevenson,) "Kathleen Mavourneen" (Crouch,) Beverly Trio; "Believe Me If All Those Endearing Charms" (Stevenson,) "The Ould Plaid Shawl" (Battison,) "Bendemeer's Stream" (Gatty,) Mrs. Dreyfus. Scotch: "Flow Gently, Sweet Afton" (Spilman,) "Charlie Is My Darling," "Loch Lomond" (arranged by Foote,) Mrs. Dreyfus. German: "Hark, Hark the Lark" (Schubert,) "Serenade" (Schubert,) Mrs. Dreyfus. Spanish: "La Golondrina," Beverly Trio; "La Paloma" (Yradier,) Mrs. Dreyfus. American: "Listen to the Mocking Bird" (Winner,) "Maryland, My Maryland," "Little Brown Jug," Beverly Trio; "Wait for the Wagon" (Buckley,) "Sweet Genevieve" (Tucker,) "Star-Spangled Banner" (Keyes.)

People's Orchestra.

At today's People's Orchestra Concert will be heard the old tunes that you have heard and loved in your youth and that are still beautiful because they are good music.

The "Poet and Peasant" overture, a Strauss waltz, that wonderful "Funeral March" of Chopin's, the Sextette from "Lucia," Miserere from "Trovatore" and the fine popular overture from "Zampa" will be given. The object of the orchestra is to pay increased attention to the interpretation of music whose melody appeals to the greater number of music lovers.

Jewish Musical Festival.

The coming Jewish Musical Festival will take place at the Gamut Auditorium on December 4.

Among those who will appear are the following local artists: Julius Krantz, pupil of Arnold Krauss, a violinist of ability; Miss Anna Schulman will act as his accompanist. Mrs. Clara Siegenberg, nee Rusakov, who is planning a trip abroad to complete her musical studies, will give a number of piano compositions. Miss Celia Davidson, lyric soprano with the Temple B'nai B'rith choir, will assist. Leo Domke, first assistant to Philo Becker, will play the "Concert Paraphrase" by Liszt.

Ellen Beach Yaw.

Mme. Yaw, the distinguished prima donna soprano, accompanied by Grace Adele Freebey of this city, presented last week an elaborate programme in San Jose, under the auspices of the Pacific Coast Musical Association, composed of classical numbers and two compositions by Mme. Yaw, "Cuckoo and Firefly" and the "Sky Lark," and Miss Freebey's "O Golden Sun."

Jensen's Lieder.

Foster Apthorp has recently edited forty of the best-known songs of Adolf Jensen, the well-known composer of lieder, which should remain permanently known. In this selection for high and low voice the songs most conspicuous for their elegance and spontaneity of melody have been preserved. The volume is published by Oliver Ditson of Boston.

Saint Cecilia Club.

At the first meeting of the St. Cecilia Club, held at the home of Mrs. Robert Adams, No. 2508 Ninth avenue, Miss Isabelle Ingrig, Mrs. Philip Zobelein, Mrs. Guy Bush, Mrs. Charles Lick, Harry Baxter, Mrs. Harry Ross, Mrs. Raymond Zeno and Mrs. Robert Adams presented an artistically-interpreted programme of selections by De Bussy, D'Indry, Massenet and Vieuxtemps.

Beatrice Hubbell Plummer.

Mrs. B. H. Plummer, composer of children songs and now at work on an opera to be given this winter by a company of youthful players, has just returned from New York, where she has spent several months in study and composition.

Bach School of Music.

Yesterday afternoon a student recital was given by the Bach School of Music under the direction of James W. Pierce.

Mmes. H. C. Mapes, Russell Leach, Matthew Trewella, Misses Miriam Parker, Elizabeth Benkert, Gladys Holmes, Anna Logan, Ruth Bateman, Lillian Althouse, Mabel McCarthy, and Katie Mintner presented a programme of vocal and piano numbers of modern composers: Sinding, Poldini, De Bussy, Moskowski, Strauss, Leschetizky, McDowell, Fosti and Rachmaninoff. The next musicale, December 13, will be made up of classical compositions.

The Exile's Song.

Now I tread the city broadways and my heart is sore,
For the morn calls, and the wind calls, but I go there no more.
And I'm fain for the lonely road, and a wild gray sky.
And the screaming note in a curfew's throat as the rain comes rushing by.

Out beyond the stream of traffic is a stream I love,
And the old hills, the dear hills, and the stars that climb above.
And it's there my heart is roaming while I stand in the street,
And I hear the sigh of a dream gone by when the world was sweet.

My soul is sick of cities and the crafty strife;
And if gold were all, and greed were all, I have had enough of life;
But always night and day I hear the moorland music creep
To the heart that shall be aching till I sleep.—(Thomas Moult in London Academy.

Forrest Stanley in "Mrs. Wiggs of the Cabbage Patch," Burbank.

Fay Wheeler in "1999," Empress.

Clarence Backus and Grace Manlove, Pantages.

Sam Chip, Mary Marble, and John Dunne, Orpheum.

Kitty Gordon in "Alma Where Do You Live?" Morosco.

Dramatic Reviews.

(Continued from First Page.)

company being Ruth Chatterton, Closser Hale, Alice Baxter, Mu Hope, Charles Hammond, Rob Gill, Daniel Pennell and Mr. Miller's engagement at Mason Operahouse will be for a beginning tomorrow night. will be given on Wednesday, and Thanksgiving Day.

headliners are offered at the for the week beginning on afternoon, November 24— week—thus giving to its patrons for devout These headliners are Clara sparkling soubrette of the late Mortons, and Sam Chip and Marble, in a new skit, "The Land Dykes." Miss Morton, who is a but lively, creature of fine was one of the most notable famous Morton family. In that thousands learned to know her. Now that she is out it is equally certain that she command all the old following make lots of new friends. calls her act "Finding the Fam and has in it the assistance of Sheon. During the course of on the stage she is seen in costume changes; she does songs, plays flute and piccolo her old manner, and also has noted piano dance—all showing versatility and much ability. Chip and Mary Marble are so associated with Dutch com that they are not conceiv in any other phase of entertain In "The Land of Dykes," with W. Dunne and a fine company, a vehicle quite comparable former success, "In Old with its famed "Leming Pie" The act is replete with fun, and new songs, with the ditty always coming demand. Its atmosphere and are accurately Hollandish, all the cleverness for which is famed. All in all, it is a bit of stage work, thor acceptable.

unctious entertainers, Conlin, and Carr, come back in a new fun, "Vaudeville Foolery," serves to give the two boys a with their college stuff and Miss Steele to be the same soubrette that she has al been. They have songs galore, dances and brilliant fun. Scott and Henry Keane bring notable dramatic effect, wherein they, with a quiet almost unbelievable, get audience at the start and hold the end. The act is unusual, and most acceptable. Reveries," the big number week, remains another week, Mack and Orth, the Four Ath Rosalind Coghlan and com

Stanley, Los Angeles's most leading man, will return to Burbank stage this afternoon in revival of the famous drama, "Miss Wiggs of the Patch."

be remembered that when play was given at the Theater nearly two seasons Stanley surprised his most admirers by his remark characterization of Hiram Stub has always been quoted the biggest triumphs of this career. again have the role of Stub Wiggs," and this fact the revival of more than interest.

need of commenting on of the Cabbage Patch," the heart of every and with each generation seems to gain in favor with American audiences.

It has long been recognized as one of the five greatest plays the American stage has ever known and has always proved one of the most successful of all Burbank offerings.

Lillian Elliott will again be found in Madge Carr Cook's famous role of Mrs. Wiggs, which will allow Miss Elliott exceptionally fine opportunities before leaving the Burbank company to play her original role of Mrs. Meyer in the Chicago production of "Help Wanted."

Andrew Robson, one of the best-known actors on the American stage, will make his first appearance with the Burbank forces in the role of Mr. Wiggs, while Selma Paley will have further opportunity to distinguish herself in the important part of Lovey Mary.

Fannie Yantis has again been engaged for the role of Miss Hazy, in which she has previously won so much enthusiastic critical praise. Miss Yantis makes Miss Hazy a wonderful characterization—so keen cut and consistent that it is long remembered.

Thomas McLarnie will play Henry Hunkerdunkers Jones; James Gleason will be seen in the role of Chris Hart; Grace Travers will have the part of Miss Lucy; Lillian Tucker will play Mrs. Eichorn; Beatrice Nichols will be seen as Asia, while Florence Oberle, Ivan Miller, H. S. Duffield and the others of the Burbank organization will find plenty of splendid chances to distinguish themselves.

Morosco.

The success of the beautiful Kitty Gordon in the spicy musical play, "Alma, Where Do You Live?" at the Morosco Theater during the past week has been the talk of theatrical Los Angeles, for Miss Gordon has attracted audiences of record-breaking proportions at every performance, and her special engagement has proved the biggest success in the history of the playhouse.

Miss Gordon will begin the second week of her limited engagement at the Morosco this afternoon, and if the demand for seats may be taken as any criterion the second week's performances will be equally as large as the first in the matter of attendance.

As Alma, Miss Gordon is again seen in her original role, which she played for an entire year at Weber's Theater, New York, and while it allows her the best opportunities she has ever enjoyed, it also gives her a splendid chance to display the wonderful Gordon gowns which are just now the chief subject of feminine conversation.

The disrobing scene in the second act of "Alma Where Do You Live?" is indeed of a most sensational sort and, as one critic said, "makes Miss Held's disrobing act look like a Quaker picnic," while the kissing song, "Kiss Me, My Love," sung by Miss Gordon and Charles Ruggles, in the last act, is unquestionably the most unique and tantalizing song hit the local stage has ever known.

Following Miss Gordon's engagement of "Alma, Where Do You Live?" G. M. Anderson's Gaiety Theater Musical Comedy Company from San Francisco, with William Rock, Maud Fulton and seventy-five others, will come to the Morosco Theater in their phenomenal hit, "The Candy Shop."

Empress.

"In 1999" William C. DeMille's

Ray Lawrence, Hippodrome.

At the local theaters.

one-act masterpiece that recently scored a sensation when it was produced on the eastern vaudeville stages will be the headline feature of the splendid new seven-act Sullivan & Considine bill opening at the Empress Theater on tomorrow afternoon.

Mr. DeMille is one of America's foremost playwrights, and this, his most successful effort for the vaudeville stage, should attract unusual attention. Mr. DeMille wrote "The Woman," "Strongheart" and other equally well-known hits. In his "In 1999," he takes his audience ahead just a hundred years and shows them how persons and things will look and act according to the scientists—or so-called scientists—who predict our future with great regularity in the magazines of the Sunday newspapers.

The act comes with the reputation of being a decided novelty and of unusual worth as a funmaker, while it is said to be more than ordinarily well presented by Osborne Searle, Fay Wheeler and Mabel Wright, all of whom Mr. DeMille selected from among the players appearing in his dramatic successes.

The second feature of the new bill will be one of interest to grown-ups and a genuine treat to the little folks. This is Derkin's dog and monkey pantomime company, a troupe of animal actors who present, "Dogville on a Busy Day." These dogs and monkeys have been trained to a fine degree and their efforts at acting human are uproariously funny.

Another uncommonly attractive act on the new bill is P. T. Selbit's "Spirit Paintings," one of the newest mysteries to be brought forth for the amusement of vaudeville audiences. How a bare piece of canvas placed in a frame can immediately begin to show the drawing of a beautiful woman, line for line, has proved a sensational riddle everywhere the act has been seen and it will no doubt furnish something for local audiences to ponder over for some time to come.

Ray Belmont and Hattie Harl, the man, the girl and the piano, as they bill themselves, will furnish one of the bright spots on the new programmes with their new syncopated melodies, and William Cahill with his topical tales and songs will also add much to the music and fun.

Completing the new bill will be Pollard, the talkative juggler, who juggles and tells funny stories as easy as an accountant juggles figures, and the new and exclusive Keystone comedies, which have become so popular with Empress audiences.

Pantages.

Flo Morrison will occupy the center of the Pantages stage next week. Miss Morrison says there are numbers of young men and women who want to get married, but have been deterred from so doing by circumstances over which they have no control, and Miss Morrison proposes to take control of the circumstances aforesaid and shape the destiny of the marriagable men and misses as it should be shaped.

Miss Morrison proposes to enlist the co-operation of the audiences this week at Pantages. She promises that at the end of the campaign there will be at least one wedding with real rings, rice, license and preacher, on the stage at Pantages—and maybe more. Miss Morrison's claims to consideration as the friend and ally of providence are not disclosed, but if they are reasonably sound, the Pantages audiences this week ought to get some amusement of unusual character from the proceedings.

Manager Walker backs up Miss Morrison to the extent of promising her a salary which can only be stated in round numbers if she brings her campaign to a successful finish; otherwise the remuneration feature is eliminated from the contract.

Johnny Philliber brings a musical comedy, "A Winning Miss," which is a tabloid version of the successful musical play of last season, carrying the same title. With Philliber are the well-known musical comedy and vaudeville favorites, Clarence Backus and Grace Manlove, Minnie Pillard, the eccentric comedienne; Grant Hoag, Johnny Gilmore and Ernie Gibbs, besides an even dozen dancing beauties in keeping with the reputation of the show.

California and Stanford will repeat their football battle of the eighth in films specially secured for the Pantages circuit, which will be shown exclusively at Pantages Theater. The films cover all the best features of the game and are of particular interest in illustrating the new style of game which the northern universities are introducing this season.

Gordon and Day, a cycling and pantomimic team, have a comedy offering of unusual laughing possibilities. Keit and Dement have a comedy of the acrobatic order. The Collette Trio offer a musical act of highly artistic character. Our welcome friend, Provol, the whistler and ventriloquist, returns with an act somewhat different from that which he showed here last season.

Hippodrome.

A bill which might be facetiously described as "all to the turkey" will be offered at the Hippodrome for Thanksgiving week, beginning Monday. The new policy of giving a matinee at 2:30 each afternoon and running continuously from 6 p.m. till 11 has worked out famously, and will continue to be the order of the day.

Next week's headliner will be the Rosa Valerio Sextette, whose reputation as speed fiends on the taut wire but feebly hints at the wonderful things this troupe is credited with doing in midair.

Then, too, Morey's wonderful electric reproduction of the Titanic disaster will hold over. This is not in accord with the usual Hippodrome policy, but the act created such a profound impression last week that an exception was made in its favor.

Abram and Johns promise a real Thanksgiving Day sketch which will be up to the usual standard of this clever pair, and is certain to be one of the most attractive features of the new programme.

A pair of royal entertainers will be Penny and Arnold, in pianologue and character songs. Both boys are clever and make a pair worth while drawing to.

Pistel and Cushings will return in that irresistible skit of theirs, "The Stranded Minstrels." Just to hear them tell about the dinner they did not get, makes one hungry. This act will be a capital Thanksgiving appetizer.

Ray Lawrence will bring with her a whole budget of laughs. She is droll, and pretty, besides; just the kind of a girl Hyppodrome audiences like.

The Overtons make the seventh big act, and will present "The Indian and the Swede." It is really immense and certain to find instant favor. In addition, there will be three interesting photo plays.

Miller's Theater.

Few stories are more melodramatic than "A Stolen Identity," which will be the headline feature at Miller's Theater on Main street, between Eighth and Ninth, for Sunday and Monday. How one man steals another's name and station after imprisoning his victim; how, on the eve of getting a collosal fortune, a little girl crosses his path; how he ties her to the tracks in front of an express train, only to have her snatched back to safety, and how retribution follows, make a tale as thrilling as one could well desire

Another feature of the bill will be "The Missionary Box." It is a serio-comic story, climaxing when the minister, finding that people won't come to his church on account of shabby clothing, gets a missionary box from his mother and finds it full of evening gowns.

The big comedy feature is "Patsey's Luck." To tell too much of the story would spoil it. Suffice it to say that Patsey is henpecked, falls off the wagon, captures a lot of bandits and becomes boss of his family.

Betty Stokes will offer a new repertoire of her best songs, which, with the excellence of the pictures, makes up a bill well worth seeing.

Clune's.

"The Perils of the Sea," declared by motion picture critics who saw the eastern private exhibitions, to be the last word in maritime film drama, has been secured by W. H. Clune, as a headliner at his Broadway theater next week.

It is a two-reel Kalem and was produced by the Western Company in San Pedro harbor with veritable startling realism.

Carlyle Blackwell, one of the best known of the local picture player fraternity, has the leading part, while the ingenue role is taken by Miss "Billie" Rhodes, who, after making an enviable reputation as a cabaret star was lured into the motion picture world.

Among the great scenes is the sinking of a huge ship with panic-stricken passengers jumping overboard. Others include scenes on a desert island, where the party are supposed to be shipwrecked and have returned to a primitive mode of living.

Tally's.

With the world renowned actor, Henri Krauss, leading man of the Bernhardt Theater of Paris, supported by such artists as M. Ettevant of the Theater de la Porte St. Martin, Mlle. Ventura of the Theater de l'Odeon, and others equally well known, Victor Hugo's masterpiece, "Les Miserables," has been put into photodrama form.

This has been pronounced in Europe and the Eastern States of America as the greatest drama ever produced. It is the only unabridged dramatization of the novel and many critics of highest ability declare it more interesting than the novel itself.

It is to be shown at Tally's Broadway Theater beginning next Monday matinee at the popular prices of 10 cents and 15 cents, loge seats, 20 cents.

Woodley Theater.

A splendid Mutual programme, accompanied by one of the famous Keystone comedies, will make up the entertainment at the Woodley Theater beginning Monday. The popularity of this film service is growing out of all bounds, and, coupled with the wonderful multiple organ and the unique attractiveness of the house itself, the patronage at Woodley's is ever on the increase.

Each week finds the great organ becoming more and more a great feature of entertainment at the Woodley, people going to the new picture house on Broadway, opposite the Majestic, not only from all parts of the city, but from the out-of-town districts. Only last week a delegation came up from San Diego for the sole purpose of seeing the big organ and hearing one of the Percival Garratt programmes.

Werner Kreimer, 19-year-old son of J. F. Kreimer, a farmer of Jackson townsite, Will county, Illinois, has bought a 160-acre farm for $40,000, all of which he has realized himself from his share of the profits of his father's farm. The lad is a student of scientific agriculture, and has taken a long course of home study from the University of Illinois. He has applied his knowledge in the management of his father's farm and has increased the earnings of the farm 40 per cent. The Kreimer farm is said to be the most profitable in Will county as a result of the boy's modern methods.

Teresa Carreno,

Famous piano soloist of the Woman's Orchestra at the Auditorium December 5.

Theaters—Amusements—Entertainments.

TRIANGULAR DRAMA.

With Stephen Phillips for the De Luxe Article and Alfred Sutro for the Rough Stuff the Public Should Find What It Wants.

BY HENRY CHRISTEEN WARNACK

A TRIANGLE in the drama means one woman and two men. I have often wondered why this order is never reversed. It may be that the triangle with two women in it happens before marriage, but never after it. Perhaps the punishment for women caught red-handed at unlawful love is not so dramatic as the war between two men in such an emergency, and it may be that women are never caught.

Such plays are generally written by men and either ignorance or gallantry has caused them to repeat the offense from the position.

History seems to have done the same thing, so that we have Potiphar and Joseph with Mrs. Potiphar as an interesting background, and we have Uriah and David, with Mrs. David, nee Uriah, adding relish to the story.

What Brann of the Iconoclast once wrote about Mrs. Potiphar has nothing to do with this article for I must stick to the stage, but I remember that it was not complimentary. He seemed to think that the lady was no better than she should have been.

⁂

What Stephen Phillips wrote concerning the beautiful wife of the lawfully murdered Uriah is fresh in my mind and would be fresh in the public mind if the public had read "The Sin of David."

Outside of the name on the cover, David and his wife are not mentioned in the play. Instead, Phillips has used a captain and a general of the medieval English period, with the captain's pretty wife in the role of Mrs. Uriah. Phillips, has made no attempt to be unique. He has been satisfied with a faithful and intensely dramatic interpretation of the story as it has come down to us from the Old Testament. To make the poetry of the Bible's simple narrative and transpose it into modern speech of beauty and power is no light task, but Phillips, has done this with the touch of a master. His imagination has humanized the story with abundant and sympathetic detail. He has cloaked it with all the human cry and frailty which must have beset so great and just a king or ever desire had conquered him. This imagery he has draped with a poet's tapestry of words until the result is a fair chapter of life at its height of feeling and at its depth of anguish.

⁂

All of us who have lived to sin and repent perfectly understand the sin of David, but it had remained quite unexpressed until Phillips gave us his remarkable dramatization. It reads so well that to hear it one would scarcely take it to be poetry. There is no effort in the style. The meaning reaches one in an unbroken flow of beauty and of strength and underneath this veil of shimmering words lies a deep and bitter wisdom.

Nothing is surer than that pride comes before a fall and when the general rides into the camp of one of his captains, where awaits the beautiful woman who is to cost him the honor of his soul, his first act is to cast the deciding vote of death against a young lieutenant, who has allowed a maiden's lips to lure him to her enticement. As he stands gazing into the eyes of the woman he is to love to the point of all forgetfulness he sees her cheek blanch as the wicked guns sound the death of the young lieutenant, who should have been made of sterner stuff, but who was so much like the rest of the people in this world that he stopped fighting to make love.

The general is strangely moved by the beauty of the woman and for days he allows himself the comfort of her stern and aged husband's home, making no progress with the affairs of war to the amazed disappointment of his restless staff.

In a week the two have found each other's arms in one of the most beautiful confessions of mutual regard ever uttered by an author's pen. In that same hour a messenger brings word of a near-by garrison's need of a man who will lead a desperate enterprise and who will not return alive. Without acquainting him with the true nature of the expected service, the general sends upon this fatal business the husband who is in his path to happiness. This is not done without some debate with his conscience, but one look at the woman's soft loveliness under the pale moon makes

(Continued on Twenty-second Page)

Mrs. Everett R. Perry and Mrs. Luther Brown,
Young matrons, who are active in the Friday Morning Club. Mrs. Brown is on the Hospitality Committee, and Mrs. Perry, who is the wife of the librarian of the Los Angeles Public Library, charms her hearers with delightful child stories. She is also an accomplished musician.

WOMEN'S WORK, WOMEN'S CLUBS

BY SYDNEY FORD.

MRS. F. K. ADAMS of No. 3024 La Salle avenue entertained members and guests of the Averill Club at her home last Tuesday afternoon with a novel "antique party." The hostess herself, who, by the way, is a collector of antiques, was arrayed in a costume that caused her guests to immediately step back into the centuries. Her voluminous hoop skirts, her quaint poke bonnet of satin straw, her embroidered collar and undersleeves and her beaded reticule made her a perfect picture of those good old days of our ancestors when tight skirts, harem hats and other twentieth-century delusions were unknown.

The guests were met at the door by Martha Washington herself, in gay flowered panniers, and pompadoured hair—a part delightfully taken by Mrs. G. W. Haigh. Another former century lady was Mrs. W. A. Sanders, who was simply charming in a gown a century old, of the thin stuff known in the days of our grandmothers as "debaige"—I'm not sure I've spelled it correctly, but you'll all recognize the material, I'm sure—at least all of you who have scraps of your grandmother's girlish gowns among your treasures. This particular gown was simply dear—made with the full flowing skirt, cut with low neck and the short, puffed sleeves edged with dainty lace. Not a ruffle or tuck or any such thing—just the graceful flowing lines—and the gray-haired lady who wore it had the prettiest arms you ever saw—plump [illegible] dimpled and white.

Besides these three, other [illegible] wore some sort of ancient [illegible]—the queer, long ear bobs, or [illegible] huge gold chains with locket [illegible] or exquisite embroidered shawls [illegible] other relics of the dear days gone [illegible] and each one had a little story to [illegible] about the family treasure she [illegible]. The president of the club, Mrs. H. A. Cable, wore an elegant white [illegible] embroidered shawl, with [illegible] fringe a quarter of a yard long, [illegible] her father, who was Consul to [illegible] brought her mother as a wedding [illegible] and which she, in turn, handed [illegible] to her daughter on her marriage [illegible] An unusual relic was a silver [illegible] spoon with jewels set in the [illegible] and the little mascot of the [illegible] Master Sidney Exley, brought [illegible] jack knife of his great-great-grandfather, with its big horn [illegible] and a blade that will cut [illegible] even now.

The hostess had provided a [illegible] which taxed the knowledge of [illegible] guests concerning the identification [illegible] prominent people, both local and [illegible]tional, and the rewards of the [illegible] successful were two silver [illegible] century old, which were won by [illegible] H. A. Cable and S. T. Exley. [illegible] songs by Miss Hazel Lathrop, a [illegible]mona girl who has recently [illegible] Los Angeles to reside, were [illegible] enjoyed, her accompanist, Mrs. W. [illegible] Lee, who is also a former [illegible] having recently identified herself [illegible] the club.

Ladies' Night With Brotherhood

The women of the First Congregational Church are looking [illegible] with great anticipation to their annual treat—an invitation to [illegible] the brotherhood of the church. [illegible] invitations are rare, and [illegible] much appreciated, and on [illegible] night, December 1, there will [illegible]less be a big turnout. The [illegible] on this occasion will be Rev. C. [illegible]ford Erickson, for years a [illegible] in Albania, and now in America [illegible] account of the unsettled [illegible] that country owing to the [illegible] war. Rev. Erickson was a [illegible] of Dr. Morris H. Turk, [illegible] tor of the First Congregational Church.

A Gifted Woman.

Mrs. Everett R. Perry, wife of the active head of the public library, who came here two years ago with her husband, and since that time has been much absorbed with her two [illegible] babies, is now taking an active part in club life, having identified herself with the Friday Morning Club, [illegible] she told some charming stories [illegible] "Other People's Children" [illegible] morning. Mrs. Perry is a [illegible] of Cornell University and [illegible] musician, her ability in this [illegible] having been recognized in [illegible] musical circles, where the Perrys [illegible]sided before coming to Los Angeles.

Civics in Highland Park.

Highland Park Ebell women have received great encouragement in their efforts to improve their section of the city by the promised co-operation of Chief of Police Sebastian and Commissioner Hensley, letters from whom were read at the meeting of the club last week, in which they [illegible] assistance in patroling [illegible] Grove, and giving it a better lighting system. They also outlined [illegible] for a general clean-up in Highland Park, by dividing it into districts [illegible] a chairman for each drawn from [illegible] club members.

Mrs. Jane M. Beatty gave her [illegible] on "Dress Reform," which she [illegible] many times repeated before [illegible] organizations, and Mrs. H. E. [illegible]cis spoke on "Efficiency."

Much-discussed Book.

Winston Churchill's book, "The Inside of the Cup," which has [illegible] caused more debate in the [illegible] world than any book since "[illegible] Elsmere," has been a subject of review at several women's clubs [illegible]ly—last week, I believe, by the [illegible] Committee of the Friday [illegible] Club. I was not present on that occasion, however, so do not know the tenor of the review.

Bishop Quayle, that [illegible] somewhat erratic bishop of the Methodist Episcopal church, [illegible] the book as "totally superficial, [illegible]tic and incompetent."

Prof. W. H. T. Dau, [illegible] and detailed criticism of the book, [illegible] serves succinctly that Churchill [illegible] cleansed the inside of the cup, [illegible] rather has smashed the old cup [illegible] presented a new one. He then [illegible] to say that, in the indictment [illegible] against the insincere and [illegible] practices of nominal church [illegible] every Christian is with [illegible] Churchill, but not in his rejection [illegible] the teachings of God's word. [illegible] points out that what Christ [illegible] in the practices of the Pharisees [illegible] what Churchill attacks are two [illegible] different propositions—for [illegible] the conduct of the preacher [illegible] Churchill's story in combating [illegible] righteousness of his [illegible]. When he discovers the crooked [illegible] of Eldon Parr, with whom he [illegible] been on terms of rare intimacy, [illegible]stead of going to him frankly [illegible] once, he stays away from him [illegible] time and creates, by his own [illegible] a sad estrangement. When he [illegible] goes to speak to Parr, he has [illegible] passed judgment on his acts [illegible] on the reclaimableness of Parr, [illegible] treats him as a reprobate, [illegible]ing of the pastoral love for [illegible] has trespassed. There is no [illegible] ground of a ministry of [illegible] compassion as in that of Christ [illegible] dealing with the trespasser [illegible] dignation cannot be placed [illegible] of that of Him who said, [illegible] brother trespass, go and tell him [illegible] fault between thee and him [illegible] he will not hear thee, then take [illegible] thee one or two more, and if he [illegible]lect to hear them, tell it [illegible] church." Churchill's hero, [illegible]

Continued on Seventh Page.

K, WOMEN'S CLUBS

ONEY FORD.

arms you ever saw—plump and dimpled and white.

Besides these three, other guests wore some sort of ancient ornament—the queer, long ear bobs, or the huge gold chains with locket pendants, or exquisite embroidered shawls or other relics of the dear days gone by, and each one had a little story to tell about the family treasure she wore. The president of the club, Mrs. H. A. Cable, wore an elegant white crepe embroidered shawl, with exquisite fringe a quarter of a yard long, which her father, who was Consul to Peru, brought her mother as a wedding gift, and which she, in turn, handed down to her daughter on her marriage day. An unusual relic was a silver tablespoon with jewels set in the handle, and the little mascot of the club, Master Sidney Exley, brought the jack knife of his great-great-grandfather, with its big horn handle and a blade that will cut beautifully even now.

The hostess had provided a game which taxed the knowledge of the guests concerning the identification of prominent people, both local and national, and the rewards of the most successful were two silver spoons a century old, which were won by Mmes. H. A. Cable and S. T. Exley. The songs by Miss Hazel Lathrop, a Pomona girl who has recently come to Los Angeles to reside, were greatly enjoyed, her accompanist, Mrs. W. T. Lee, who is also a former Pomonan, having recently identified herself with the club.

Ladies' Night With Brotherhood.

The women of the First Congregational Church are looking forward with great anticipation to their annual treat—an invitation to dine with the brotherhood of the church. These invitations are rare, and therefore much appreciated, and on Monday night, December 1, there will doubtless be a big turnout. The speaker on this occasion will be Rev. C. Telford Erickson, for years a missionary in Albania, and now in America on account of the unsettled condition of that country owing to the Balkan war. Rev. Erickson was a classmate of Dr. Morris H. Turk, associate pastor of the First Congregational Church.

A Gifted Woman.

Mrs. Everett R. Perry, wife of the active head of the public library, who came here two years ago with her husband, and since that time has been much absorbed with her two lovely babies, is now taking an active part in club life, having identified herself with the Friday Morning Club, where she told some charming stories about "Other People's Children" the other morning. Mrs. Perry is a graduate of Cornell University and is a fine musician, her ability in this direction having been recognized in New York musical circles, where the Perrys resided before coming to Los Angeles.

Civics in Highland Park.

Highland Park Ebell women have received great encouragement in their efforts to improve their section of the city by the promised co-operation of Chief of Police Sebastian and Commissioner Hensley, letters from whom were read at the meeting of the club last week, in which they promised assistance in patroling Sycamore Grove, and giving it a better lighting system. They also outlined plans for a general clean-up in Highland Park, by dividing it into districts with a chairman for each drawn from the club members.

Mrs. Jane M. Beatty gave her talk on "Dress Reform," which she has many times repeated before various organizations, and Mrs. H. H. Francis spoke on "Efficiency."

Much-discussed Book.

Winston Churchill's book, "The Inside of the Cup," which has probably caused more debate in the theological world than any book since "Robert Elsmere," has been a subject of review at several women's clubs recently—last week, I believe, by the Book Committee of the Friday Morning Club. I was not present on that occasion, however, so do not know the tenor of the review.

Bishop Quayle, that red-headed, somewhat erratic bishop of the Methodist Episcopal church, dismisses the book as "totally superficial, unauthentic and incompetent."

Prof. W. H. T. Dau, in an extended and detailed criticism of the book, observes succinctly that Churchill hasn't cleansed the inside of the cup, but rather has smashed the old cup and presented a new one. He then goes on to say that, in the indictment directed against the insincere and inconsistent practices of nominal church members every Christian is with Winston Churchill, but not in his rejection of the teachings of God's word. He points out that what Christ attacked in the practices of the Pharisees and what Churchill attacks are two utterly different propositions—for instance the conduct of the preacher in Churchill's story in combating the unrighteousness of his parishioner. When he discovers the crooked dealings of Eldon Parr, with whom he has been on terms of rare intimacy, instead of going to him frankly and at once, he stays away from him a long time and creates, by his own temper, a sad estrangement. When he finally goes to speak to Parr, he has not only passed judgment on his acts, but also on the reclaimableness of Parr. He treats him as a reprobate, with ing of the pastoral love for one who has trespassed. There is no ground of a ministry of mercy and compassion as in that of Christ. His dealing with the trespasser. His indignation cannot be placed alongside of that of Him who said, "If thy brother trespass, go and tell him his fault between thee and him alone; if he will not hear thee, then take with thee one or two more, and if he neglect to hear them, tell it unto the church." Churchill's hero, how

Continued on Seventh Page.

THE HELPING HAND.

far that little candle throws his beams! shines a good deed in a naughty world."

Oliver H. Payne of New York credited with giving $4,000,000 to Cornell University Medical College, the largest gift ever received by the university. He had previously the university $500,000 for the ment of the branch of the Medical College in New York

far as hasty examination makes to learn Col. Payne's benefaction of four millions, supplemented as it does his earlier benefaction 000, constitutes the largest endowment ever made to an medical college. John D. feller's contributions to the Institute of Research may this amount. The Rockefeller however, is solely occupied the work of research. Mr. feller is quoted by his friends having said that already the of the brilliant men who been engaged in research work institution far more than justified from the economic point of the investment which he made the institute. The names Simon Flexner and Dr. Alexis of themselves tell a part of of the returns Mr. Rockefeller has received from this invest-

Col. Payne endowment will possible for the Cornell Medical College to maintain the highest and to obtain the ablest services. Col. Payne's Cornell is all the more from the fact that he had association with the university. In fact it was not in existence in his student days. His own are with Yale, of which graduate, and all of those near of kin to him by blood were also graduated from

• •
•

Hume, housekeeper for John and his sister, Miss Lydia of Philadelphia, has a record for continuous service. fifty-three years ago she be service in the family, and has in the position then as until the present time. She more than 80 years of age, actively interested in the performance of her daily duties.

• •
•

Wolfang Mack, president of Woolen Mills, and known philanthropist, left an estate on the day of his death, April at $277,269, according to appraisal filed yesterday in the Court. From this amount legacies of $32,500 to charitable institutions, and after giving than $50,000 to nephews and bequeathed the residue in equal to Ella and Jennie Heyman, of the late Isaac and Rebecca He ordered that a burial should be reserved for them vault.

gave $10,000 to Mt. Sinai Hos and $2500 each to the Jewish the Jewish Orphan Asylum, and Luise, the Mack'sche Stif-tung, the Hebrew Or Asylum, the Montefiore Home, of Aged and Infirm He the United Relief Work of York Society for Ethical and the New York Society Prevention of Cruelty to Chil of which he was a former pres

• •
•

gift of $1,500,000 to the Johns Medical School, at Baltimore, has been announced by the General Education Board in New York, was endowed with $43,000,000 D. Rockefeller. This is the time that the board has given medical college.

the same time the board an gifts of $200,000 to Barnard of Columbia University, New City; $200,000 to Wellesley Col Wellesley, Mass., and $50,000 to College, at Ripon, Wis. These a total of $1,950,000 in dona announced by the Rockefeller

large gift to Johns Hopkins School is designed to begin era in teaching medicine, in the one provision or condition its income of about $75,000 shall be employed so to the teachers in clinical of medical education that devote their entire time to and not have to depend up private practice to support

• •
•

bravery and promptitude of a old schoolgirl of Croydon, who rescued a little girl from is to receive official recog-

plucky girl is Una Woof, who the Sydenham Road London Council School. She has just presented with a mother-of-pearl by the Croydon Elementary Association, and the Mayor will shortly present her silver medal awarded by the Swimming Association. gained the distinction of saving at a recent swimming gala, she plunged in to the rescue girl who was taking part

girl's swimming dress had be heavy with water and she was sink, when Una Woof, seeing difficulties, jumped into the water brought the girl to the side bath.

Afterglow.

once more amidst the
pink and purple bells un-
heath and autumn gores
league of amethyst and
magic carpet lie un-
away, 'tis wishing
wanes, and winter
cold.
soft and insisten voice
delight brings present pleas-
against a blue enthrall-
undulating lines of hill,
white sails of a wooden
rhythmic rising, rising,
again the heather thrill.
I stand beside the river
to the waters ebb and
saying would they fain
its meaning ere I go?
the sea, the sand dunes gray
lighthouse crimson flashes
down, and fades the after-
(Georgina B. Paget in Pall

J. W. Robinson Co.

The
Entire Stock of
Three-Piece Suits
Reduced!
Suits of
Velvet; Broadcloth;
Peau-de-peche
$100 Models—$72.50
$125 Models—$92.50
Higher Priced Models
Are Reduced
Proportionately!
The
Entire Stock
On Sale Monday!
(Consult Window Display)

Fifty Hats
Exclusive Models
Monday-$7.50!
Formerly $15 to $18!

Sixty Suits
For Young Girls
and Small Women
at $15!
$25, $30 and $35
Models!
On Sale
Monday!

J. W. Robinson Co.

A
Hosiery Sale
In Tan and Black
for Women
25 and 35 cent Hosiery
is 15 cents
two pairs for 25 cents!
for Children
50 cent Black Stockings
are 20 cents
three pairs for 50 cents!
Wool Stockings
In tan, pink, blue, black
at 15 cents!

J. W. Robinson Co.

A
Knit-wear Sale!
$1.25 and $1.50
union suits
are 75 cents!
Vests and pants
that were 50 and 65 cents
are 35 cents!
a broken line
of children's wear
pants and drawers
at 15 cents
25 and 35 cent qualities!
a broken line
of wool vests and pants
$1.50 values
75 cents!

J. W. Robinson Co.
Broadway and Third

Christmas—at the

J. W. Robinson Co.

Broadway and Third

The Robinson Store will not be open the evenings before Christmas. Another reason for earliness in shopping! The usual hours, 9:00 to 5:30 P.M., will be maintained.

Toys that will help you find out—what he will be when he grows up. Toys that will help him to plan—to build!

WITH the new thought that's being given to educational methods—there's been an interestingly new note struck in the manufacture of toys. They are planned to teach children to think—

There are few of those toys whose mission was simply to amuse for a few minutes—and then to the scrap yard.

There's Meccano—

IT will teach small boys (and small girls, too—) why air-ships fly,—how houses, wind-mills, wagons—even automobiles are built—

It will give to him, interestingly—the very first principles of mechanics.

There are axles, wheels, levers, beams, screws, bolts—everything that goes into the making of cranes, pulleys, wind-mills, drilling machines.

There are several sized outfits of meccano—and accessory outfits that provide for the more complicated mechanisms.

So when the small boy masters the first meccano outfit—at a very little more expense—an accessory outfit may be purchased that will lead him a step further into mechanics.

Toys that are more than toys—Toys that teach—interestingly, concentration, ingenuity!

Inexpensive Silver Gifts—And Unusually Significant!

ORDINARILY it is difficult to find a silver gift with individuality and without great cost.

These French Dressing bowls—at $3.75, ebony handled—in severe Colonial design, are significant, surely—and a great comfort to the hostess who likes to mix her French dressing at the table.

And the violet vases at $2.75!

At $9 a fruit basket of silver—the handle a grape vine of silver.

At $10—a three-in-one coffee or tea pot, sugar, creamer, tea or coffee pot—all in one.

Thanksgiving Turkey Platters of Sheffield Plate!

Slipper Slides Are $2.50! A Gift Special—

THERE has just been received—attractively new slipper slides of rhinestones set in platenoid.

Ovals — oblong — squares — and slides Colonial;—

Usually their cost mark would have been $5. But a very special buying opportunity permits the pricing—of $2.50.

Slipper Slides—$2.50!

The Picture—And the Frame!

SELDOM you find this harmony of picture and frame. It's only after a thoughtful study of color tones and a search to find the one frame the artist would have chosen for his picture—that there IS this harmony of picture and frame.

We shall be glad to help YOU find the harmony of picture and frame.

Just newly received—there are moldings particularly artistic—very inexpensive.

Cut Glass on Sale—Two Gifts for One Price—

YOU'D hardly expect cut glass—Hoar Cut Glass—at $1 for the bon-bon and spoon trays.

It is an unusual pricing.

Then there are, for $2.00, cruets, vases, sugars and creamers—trays;

And at $5—fern dishes, comportes, pitchers.

A Special Lot of Marbles—at Half Price

Toys! That Go!

AN auto-coaster. That boy can run it himself—get loads of fun out of it—and much good. For its mechanical design permits a maneuvering that is a wonderful developer of mechanical instinct and alertness of control.

Either Auto-car or coaster—by means of adjusting the lever—and both driven and steered by the front hand lever. The "Fairy"—Ball-bearing Auto Coaster.

The Small Boy—and a "Fairy" Velocipede!

The Fairy velocipede is made in every size—for boys from three to eight years of age.

Ball-bearing, cushion-tired—substantially-firm, to prevent any bumps and jars to small people.

Put that small boy on a Fairy velocipede—and he's happy for an an entire afternoon. Happy and safe.

There are Fairy bicycles for boys beyond the velocipede age—with a boy's reach to handle bars and pedals.

Auto Coasters—Velocipedes—Bicycles—Tricycles—for Small Boys and Girls!

The Fairy kind—exclusively—the toy section of the

J. W. Robinson Co.

Select your gifts from the Toy Section—now. They will not be billed until January first. The delivery, now—or whenever you say!—The bill to be held until January first.

A Thanksgiving Glove Sale!

One-clasp Pique Gloves—in white, tan, brown and gray—at 95 Cents

16-button Real French Kid Gloves—in white—and in Black Suede—at $2.75!

Monday!

Steamer and Auto Rugs

Steamer and Auto Rugs

IMPORTED auto rugs in all the brown shades, from fawn to tobacco-brown; rugs in the Dutch and Limoges Blue—as well as the Raven and mid-night blues. Rugs in nickel and elephant grays, in dull Czarina Green and the new Kelly Green. Rugs of cravenetted silk—rugs of rich velours, silk lined—rugs in silky Jaeger weaves, plaid on one side—rugs, English coaching style—of whip-cord and plaid mixture-weaves—$6.50 to $37.50.

Auto Rugs at $6.50

IN the soft warm Glasgow and Dundee plaids—these cozy rugs for steamer and auto.

The dull rich blues and greens—with hints of crimson and yellow in the plaiding—have been used in the weaving of these rugs—and the softest and warmest of wools.

Some of them are plaid on one side—plain on the other.

Just received! A shipment of Bath Robe Blankets at $3.00, in Fifty color combinations.

Gift Blankets—of Honey-comb Weave—New Plaid Blankets—Comforts That Repeat the Bedroom Color Scheme! Cretonnes—for Gift Making!

Tell that little mother about the character babies with their curly toes and their real baby clothes—

CHARACTER babies with their funny fat legs, curly toes, baby faces and real silky hair.

Character babies dressed in real baby slips—or the long baby clothes, cap and knitted jacket.

And character babies in Swiss lined cribs, silk lined baby baskets, white enameled gold-trimmed and ribbon tied.

Then the French Dolls Lacy, Curly—French Dolls

IN elaborately dainty flower-wreathed hats—in soft lacy dresses—and dresses of chiffons and silks.

Much curled, be-ribboned, very dolly dolls—these. And fashionable.—Frills and puffs in quite the approved way.

Dolls that talk and roll their eyes—and walk!

Doll Housekeeping—

THE houses, all fitted for house-keeping in the most modern style.

—And every sort of doll furniture—electric stoves that small girls can really cook on—doll china—beds, chairs, trunks.

Winged Kewpies—these; baby kewpies in tiny white baskets—kewpie politicians!

Handkerchiefs— Flower-Designed; Initialed

BUTTERFLY, Medallion and California Poppy designs—in gift handkerchiefs—three in a dainty box. At 50 cents, $1 the box.

The French Initial handkerchief—with narrow, hand-run hems in color and the colored initial. Three colors to the box of six, lavender, pink and blue—and three different styles of initial. At $3 for the box of six.

The Gift Table—Laden with Christmasy Ideas—Odd Little Gifts—

At the Foot of the Hill Street Marble Stairway

Beaded Bags—French Opera Bags

BAGS beaded in black and gold,—in Louis XVI. Bouquet design, in white and French gold and in black jet.

French opera bags of rose and gold silks, garlanded in gold lace and French satin rose-buds—a mirror in the bottom.

Matinee Bags—

OF black moire in plaited and gathered effects, and of the colored moires.

Matinee bags of moire and suede, fitted with a tiny purse and mirror, and moire lined,—in the new bag shades, Kelly Green, Madonna blue, Prunelle,—Nickel.

Leather Goods Section

Vanity Baskets—Perfumed Packed—New!

INTO the quaintest of Japanese baskets—baskets paneled in Japanese design and run with satin ribbon—

into this pack a bottle of Mimosa, or Lilac or Violet perfume—a cake of flower-scented soap—a bundle of sachets—and you have a dainty vanity gift.

New Vanity Bags—

VANITY bags of silk crepe de chine—in violet, rose, old rose, ciel blue—underneath a medallion mirror, inside a tiny powder puff. These to slip in muff—or for party wear.

Perfume Section.

Gifts for Men—Very New "Sets," Christmas Boxed!

VERY unusually boxed—these sets for men—ribbon tied in Christmas boxes!

Every color—the silk socks and tie—at $1;—$1.50, $1.75 and $2 for the box with matching socks, tie and handkerchief.

Initialed Handkerchiefs.

Three in a box—at $1 and $1.50. Initial embroidered—in the slender Japanesy lettering so popular just now.

Either the white silk embroidered initial—or the initial in colors—three colors in every box.

The Volland Gift Books—25 Cents Each!

Stationery Section

ART AND ARTISTS.

BY ANTONY ANDERSON.

Sea-Gulls.

The salt sea wind is a merry-maker,
  Rippling the wild bluff's daisied reach;
The quick surf glides from the arching breaker
  And foams on the tawny beach.

Out where the long reef glooms and glances
  And tosses sunward its diamond rains,
Morn has pierced with her golden lances
  The dizzy lighthouse panes.

Gladdened by sounds of infinite surges,
  Heedless what billow or gale may do,
The white gulls float where the ocean-verges
  Blend with a glimmer of blue.

I watch how the curtaining vapor settles
  Dim on their tireless plumes far-borne,
Till faint they gleam as a blossom's petals
  Blown through the spacious morn!

—[Edgar Fawcett.

Just Sketches.

Just sketches!

Doesn't sound particularly impressive, does it? But wait. The little innocent heading may tell you much more than you expected. Moreover, the sketches in question are those of Elmer Wachtel and Marion Kavanaugh Wachtel, a statement which is sure to arouse you attentive interest. These notable landscape painters are going to give an exhibition of forty of their sketches in their studio at No. 315 West Avenue Forty-three. The exhibition opens tomorrow, and will continue for two weeks, the studio being accessible to visitors every day from 10 a.m. to 5 p.m.

This will be the first exhibition of sketches the Wachtels have ever held, and in all probability it will not be followed by another for many years to come. It's a new venture on their part, a fresh idea, and I think a good one. It will give us an opportunity to study the painters at the closest range, so to speak. They have taken us into their confidence, and are willing to reveal to us the most intimate thoughts, feelings and emotions that a sympathetic communion with nature has evoked in them.

The forty canvases, carefully chosen for their beauty and completeness as sketches, are a record of the work of these two painters for the past five or six years, a chronicle of California. No pictorially beautiful part of our State is neglected in this little gallery, for, as we know, the Wachtels make sketching trips everywhere.

The sketch—any true sketch—is the sincerest expression of the artist. When he sits down to make it he has no thought but to record in paint, as rapidly and fully as may be, the wonderful thing in nature that has caught and enthralled him. He is not painting to please anybody, not even himself, for self is forgotten. He recks not of galleries, nor juries, nor critics, nor brother painters—no, nor of dollars and cents. His only concern is to put down one fleeting beauty of nature before it has merged into another. He hasn't the time to pat himself on the back. He may do that later, though the chances are that he will curse himself for seeing so many and grasping so few of nature's exquisite subtleties of line and mass and color. Self-satisfaction doesn't remain with the real artist for very long.

Nor does he bother about "technique." That's an affair of the studio, of his picture for the market. Yet somehow, in his hot, inspired haste, he does achieve a triumphant technique more often than not. For what is technique but adequate expression in the simplest and most direct way possible? The good sketch gets that if it gets nothing else, and that's why the sketches of the old masters are such priceless things. They disclose the artist's very soul; they speak of effort and achievement, and, above all, of how nature gave inspiration to the painter. In his best sketches, the artist seems truly inspired, "breathed into," by something finer and greater than himself.

Disdain not, then, the sketch, the little piece of painted canvas or academy board, for its six square inches often hold the most precious truths of art and nature—terrible and austere, it may be, or benign and beautiful, but never tampered with until they have become innocuous half-truths.

When I spoke, above, about the technique of sketches, I referred, of course, to the sketches of accomplished painters. The bungling beginner is as muddled and incoherent here as elsewhere. His sketches are poor and worthless things. His struggle with his medium spreads havoc on his canvas—mess, dirt and debris. But "accomplished painters" the two Wachtels most certainly are—so amazingly expert in the handling of the brush that one of them, Elmer Wachtel, was recently pointed out to me by a brother artist, himself an able painter, as the finest technician in America, a eulogy that seems to me hardly beyond the mark. Marion Kavanaugh Wachtel, in the water-color medium, has found an equally brilliant manner of expression.

Their exhibition will be composed of just sketches—but what a gallery of delightful little pictures these careful transcripts from nature will make!

The Green Jug.
By Anna Hills.

From Cornwall to Catalina.

The exhibition of forty-two pictures by Anna Hills, which opened in the Kanst gallery, No. 642 South Spring street, last Monday, will continue to the end of the month.

I spoke last week of this artist's ability as a painter. Her early instruction, indeed, has been of the most thorough sort. A native of Ohio, she began her studies in drawing and painting at the Art Institute in Chicago. Later she went to New York to work under Rhoda Holmes Nichols in water color, and Arthur W. Dow in oil. Still later she studied in the Julian Academy in Paris, and from there went to England to work for two years with J. Noble Barlow. Under such severe and persistent training was she rounded in the mechanics of art, and yet her individuality as an artist has been respected by herself and her instructors.

The present exhibition contains work whose inspiration extends from the coast of Cornwall to the coast of Catalina, but nevertheless every canvas remains unmistakably hers—it could have been painted by no one else. She paints Southern California as she herself feels it and sees it, quite regardless of how it affects others. And I may add that she paints Southern California delightfully. Note the simplicity, the masterful directness with which she masses and models our eucalyptus trees, and the truthfulness with which she sees their color and character in the little study she calls "By the Roadside," in the larger picture," Canyon Road, and in "May Afternoon."

Miss Hills has heard the call of the sea, both in Cornwall and in California. Already she has explored and painted many picturesque strips of shore along the Pacific, even venturing, now and again, out to sea, as in that wonderful study, "Mists," in which only a tiny ribbon of the sands at Laguna Beach shows itself, and in another study all sea and sky. She shows us Hermosa Beach and the bay at Avalon—and then transports us to the harbor at St. Ives and the canals of Bruges. I know of no one who has been to so many places and has kept so many graphic records of what she saw and felt there.

The sunlight lies like sifted Gold-of-Ophir on the steep embankments of her "Laguna Cliffs," and "Blue Sea, Laguna Beach," has a jewel-like quality of color, while "The Cliff Path, Laguna Beach," and "Rocks, Catalina," are as simple and forceful as the titles she has given them.

But admirable as many of Miss Hills's California pictures are, I like best one that comes from England, "November Clouds," low-lying dark dunes under a vast stretch of sky which is full of vibration and movement. Those immense moving clouds are a tour de force in painting. A master might be proud to claim them as his own.

It is the artist's intention to give an exhibition of her water colors later in the season. She handles aquarelle with skill and understanding, and such an exhibition will prove highly interesting to
lovers.

A Synchromist.

Stanton Macdonald-Wright,
er to Willard Huntington Wright,
creating considerable
Paris at present by the exhibition
his Synchromist paintings at
Bernheim-jeune galleries. The
are divided in their opinions.
of them are sitting hard upon
young American and his very
work, while others are hailing
as a blue-orange hope and
that his paintings represent the
significant work since Cezanne.

But whatever the merits or
merits of his work, these
galleries in the Boulevard
Madeleine are being packed daily
art lovers, and on the second
the exhibit many thousands
turned away. The Orphist
has practically thrown up the
and switched to Synchromism.
ready the fame of young Wright
former Los Angeles boy, has
to spread.

Wright's theory of color
tion for the purpose of
form, is a radical departure
from the impressionistic theory,
though it is in line with the
lems posed by painters for the
thirty years. Synchromism is an
tempt to make of painting an
tional art, such as music;
its canvases are worked out in
harmonies, to which its
applies the musical term of
tration." The claim made by
is that this theory will revolutionize
the whole modern painting,
ciling, as it does, the more
metaphysical formulas of
schools as Futurism, Cubism,
ism and Pointellism, with the
tic formulas of such men as
and Matisse.

Whether or not this may be
the fact remains that Wright is the
most talked-of artist in Europe
day, and already the New York
pers are full of speculations
vance notices regarding his
Synchromistic paintings which
take place in that city late

ART NOTES.

An exhibition of the
craft work of the instructors
College of Fine Arts,
open tomorrow in the gallery
school, to continue, every day
10 a.m. to 5 p.m. to the end
vember. The exhibitors are
Lees Judson, Karl Yens,
Arley Tottenham, Neil
hew and Frank Tapner.
is open to the general public.

At the Ebell Clubhouse,
and Figueroa streets,
Lyon is holding an exhibition
ty sketches of Southern California
colored pencils. The pictures
shown to December 27.

An exhibition and sale of

Environs of Santa Barbara. Sketch by Elmer W

work of Edna Jones and
Sargent opens tomorrow
West Twenty-fourth street,
November 30.

An exhibition of oils and
colors from the Kanst gallery
being held in the gallery of the
Beach Public Library.
opened with a reception
evening.

Among the pictures
the Royar Gallery are a
Matilija poppies and one of
roses, both pleasing and
terpretations, the work of
son of Hollywood.

Marion Kavanaugh Wachtel
two water colors in the
nual exhibition of the
Academy. One of them
Paula Valley," is the
color she has yet painted,
36 inches, and is also one
Hamilton Achille Wolf
a series of art lectures
clubs, etc. Their
Making of a Picture,"
Wood Engraving" and
Its Artistic Construction,"
be illustrated by
and free-hand drawings.

WILSON PICTURES

Three More Paintings
of the President
York.

[BY A. P.
NEW YORK, Nov.
the five paintings by
Wilson that were on
hibition of the Society
Painters and Sculptors
sold. The other two
by the President's
their family associations
being taken from
summer home in
The first of the
Fields," was sold
York connoisseur.
chasers appeared
Shade," which went
lector, and "Aeolian
wife of a widely-known
this city. The
made known in
ceeds go to the
for Boys and Girls

prove highly interesting to picture lovers.

A Synchromist.

Stanton Macdonald-Wright, broth- er to Willard Huntington Wright, is creating considerable sensation in Paris at present by the exhibition of his Synchromist paintings at the Bernheim-jeune galleries. The critics are divided in their opinions. Some of them are sitting hard upon this young American and his very original work, while others are hailing him as a blue-orange hope and declaring that his paintings represent the most significant work since Cezanne.

But whatever the merits or de- merits of his work, those famous galleries in the Boulevard de la Madeleine are being packed daily by art lovers, and on the second day of the exhibit many thousands were turned away. The Orphist School has practically thrown up the sponge and switched to Synchromism. Al- ready the fame of young Wright, a former Los Angeles boy, has begun to spread.

Wright's theory of color juxtaposi- tion for the purpose of producing form, is a radical departure even from the impressionistic theory, al- though it is in line with the prob- lems posed by painters for the last thirty years. Synchromism is an at- tempt to make of painting an emo- tional art, such as music; and all of its canvases are worked out in color harmonies, to which its progenitor applies the musical term of "orches- tration." The claim made by Wright is that this theory will revolutionize the whole modern painting, recon- ciling, as it does, the more or less metaphysical formulas of such schools as Futurism, Cubism, Intim- ism and Pointellism, with the realis- tic formulas of such men as Renoir and Matisse.

Whether or not this may be so, the fact remains that Wright is the most talked-of artist in Europe to- day, and already the New York pa- pers are full of speculations and ad- vance notices regarding his exhibit of Synchromistic paintings which will take place in that city late this fall.

ART NOTES.

An exhibition of the paintings and craft work of the instructors in the College of Fine Arts, Garvanza, will open tomorrow in the gallery of the school, to continue, every day from 10 a.m. to 5 p.m. to the end of No- vember. The exhibitors are William Lees Judson, Karl Yens, Ava Wells, Arley Tottenham, Nell Brooker May- hew and Frank Tapner. The gallery is open to the general public.

At the Ebell Clubhouse, Eighteenth and Figueroa streets, Duane Evans Lyon is holding an exhibition of twen- ty sketches of Southern California in colored pencils. The pictures will be shown to December 27.

An exhibition and sale of the craft

Barbara. Sketch by Elmer Wachtel.

work of Edna Jones and Flor- Sargent opens tomorrow at No. 1 West Twenty-fourth street, to c November 30.

An exhibition of oils and wat colors from the Kanst gallery is being held in the gallery of the Lo Beach Public Library. The exhib opened with a reception on Frid evening.

Among the pictures on exhibition the Royar Gallery are a study Matilija poppies and one of Che roses, both pleasing and truthful terpretations, the work of Annie son of Hollywood.

Marion Kavanaugh Wachtel two water colors in the twelfth nual exhibition of the Pennsyl Academy. One of them, Paula Valley," is the largest color she has yet painted, being 36 inches, and is also one of her

Hamilton Achille Wolf has prep a series of art lectures for art clubs, etc. Their subjects are Making of a Picture," "The Wood Engraving" and "Pa Its Artistic Construction," and be illustrated by stereopticon and free-hand drawings.

WILSON PICTURES SOLD.

Three More Paintings Made by of the President Bought York.

[BY A. P. NIGHT WIRE TO THE NEW YORK, Nov. 22.—Thr the five paintings by Mrs. W Wilson that were on view at the hibition of the Society of W Painters and Sculptors here have sold. The other two were by the President's wife their family associations, the being taken from near summer home in Cornish, N. H. The first of the paintings, Fields," was sold last week York connoisseur. Yesterday chasers appeared for "L Shade," which went to a wom lector, and "Ascutney," bought wife of a widely-known this city. The purchase price made known in either case. ceeds go to the Bury Industrial for Boys and Girls near Rom

Women's Clubs.

(Continued from Fourth Page.)

ly ruled Parr out of the upon his own sovereign au- y as the pastor of the church, by all divine and human laws had ceased to be in truth.

Goldman, Advocate of Hate.

Burkhart Goldsmith, in an before the Friday Morning at its meeting last week, con- the gospel of hate as preached Goldman, with the theories Carpenter as expounded in book "Love's Coming of Age," in its fifteenth edition, and of idealist, Gerald Stanley Lee, both are of the distinctly opposite of the Goldman iconoclast, who never tearing down and never up. The address, which was to by as many as could crowd the auditorium, was, as a whole, tremendous plea for justice to both and poor and her argument that happy man is not he who has but he who possesses called out a round of ap- She read passages from the of Carpenter and Lee with tell- effect and severely arraigned the of Emma Goldman.

preliminary to her address, the Mrs. R. J. Waters, intro- Mrs. J. W. Orr, president of the Federation of Women's Clubs, spoke briefly and was followed J. L. Briggs, also of San corresponding secretary of State Federation, both of whom route north after attending the convention of the southern of clubs just closed in San Both these women were guests luncheon, as well as Mrs. H. A. president of the San Joaquin of clubs; Mrs. H. Hart and Frank Russell from the same Mrs. Caldwell Martin, daugh- of the late Sarah Platt Decker; Martin, Sr., and Mrs. H. G.

Home from Abroad.

M. Burton Williamson, who her daughters spent the summer Europe, was welcomed home again Friday Morning Club last week.

The Panama Exposition.

illustrated lecture on the Pan- Pacific Exposition, to be given by T. Fisher under the auspices of Ebell Friday Morning and City clubs, will come off on the of December 1 in the audi- of the Polytechnic High These lectures which Dr. is giving in the interests of the are pronounced unusually and illuminating, and as we are intensely interested in our big fair 1915, we shall be eagerly inter- in this advance information con- the plans of the managers.

Going 'Round the World.

Helen Barrett Montgomery, conducted the summer school of in Los Angeles a few seasons has just sailed from New York trip around the world in the in- of mission work. She is ac- by Mrs. Lucy Peabody of Baptist Board of Missions and the will make a study of the methods employed in foreign fields.

Children of the Philippines.

of missions, Bishop H. Brent, who is doing such work in the Philippines, just returning to his field of after a visit to the United has presented his views on of work with the Filipino His plan seems tremendous- and effective. He says: is this—to place every Moro the direct guardianship of American child, or group of Amer- children, or of parents and chil- and argues thus: "The Moros national wards of America; children should be the in- wards of individual Ameri- and thus have the personal in the formative period that no however great and good, can The national guardianship political — the personal will be social, industrial, moral."

this about Bishop Brent to establish, through the of the Harmony Club, by Bishop Samuel Fallows distinct object of harmoniz- East and the West, an ar- whereby American boys may, by means of the ex- of letters and photographs from Moro land, together with of progress and moving pic- delineate Moro childhood, its and ideas, be brought into sympathy and understand- their little brown brothers on the other side of the and an uplifting friendship be from which both the child civilized, and the child too civilized will be the gainer.

is only one feature of the formulated by Bishop Brent for ultimate civilization and chris- of the Moros—the only under the American The Harmony Club is backing and its founder, Bishop is forming a national ad- committee to co-operate in this to reclaim the Moros and make good citizens, devoting especial to training the children.

Help the Helpless.

strong and successful should the weak and unfortunate," ob- Mrs. J. W. Orr, State presi- of the California Women's Clubs, remarks before the Friday Club last week.

now it happens there is a opportunity for Los An- clubwomen to put this excellent advice into practice. Down at Children's Hospital there are a weak and unfortunate little who, through no fault of their but only from the hard condi- of fate, are helpless. An ap- has gone forth from the board for a Thanksgiving of blessing in the shape of of sheets, pillowslips, and other things useful in a to be presented as cards of at a reception given at the of Mrs. Wesley Clark, No. 141 place next Tuesday from 3 to 5. A false im- has gone out, I am told, that reception would take place on Thanksgiving Day. This is not so. will be on Tuesday—day after to- and please, Mrs. Club Lady, to go or send your contribu-

Women at Glendale.

Willoughby Rodman will ad- the Tuesday Afternoon Club of this week on "Women as a in the Scheme of Things." Mrs. J. J. Abramson spoke the music section, which met home of Mrs. John Robert A Christmas programme of songs of all nations is being by this section for Decem-

District Convention.

annual convention of the District of the State Feder- of Women's Clubs at San Diego

---

during the past week called to that city many prominent clubwomen from Los Angeles who, while not in that district, are nevertheless warmly interested in the proceedings of their sisters in the district adjoining their own. Mrs. Russell J. Waters, president of the Friday Morning Club, and State secretary of the General Federation, went down and addressed the convention, as did also Mrs. William Baurhyte, chairman of philanthropy of the State Federation. Of course we clubwomen of Los Angeles could tell with our eyes shut and our ears stopped what Mrs. Baurhyte talked about—the Maternity Cottage on Utah street, to be sure. It is her pet philanthropy—and a noble one, too. I have reason to know that many and many a poor mother has blessed the sheltering arms of this home-like place in her hour of need. It isn't an "institution." It's a home in every sense of the word. In her address to the women of the district to the south of Los Angeles Mrs. Baurhyte said:

"Don't let any politician keep you from going to the County Hospital in your county and investigating the manner in which the women and children in this department are taken care of," she urged. "You have the right at any time to carry out such an investigation, and to insist on the proper care for these patients, on whom so much of the stability of the future generations depends. I have no desire to be Senator or President of the United States, but I would like to have control of the places where maternity cases are handled. Investigation into hundreds of cases shows that there is in this State, which is no different in this respect from the majority, little or no provision for the poor women when the stork arrives. We have started such a work in Los Angeles and I should be pleased to have any of you visit and inspect the little maternity home at No. 127 South Utah street. We began with a tiny room, bath and kitchenette, and during the first year we cared for 300 mothers. We can now accommodate twelve at one time, and the field is yet scarcely opened. Here is opportunity for every earnest, sincere clubwoman in California."

Another pertinent question which was put before the women was introduced by Mrs. Johnson of Redlands: "Where Do Civics End and Industrial Conditions Begin?"

She advocated the special study of this subject, with a view to enlarging the possibilities of clubwomen in the industrial field. Mrs. Eliza A. Praul also gave a short talk on civil service reform. Mrs. R. J. Waters spoke of the wide-reaching work of the Friday Morning Club.

At the reception given on Wednesday evening in honor of the State and district officers the hostesses were the presidents of the various clubs of the San Diego county federation which included:

Mrs. Stephen Connell, San Diego club; Mrs. Weinstock, San Diego Mothers' Club; Miss Brown, La Jolla Woman's Club; Mrs. A. M. Raymond, Olivewood National City Club; Miss Pauline Battin, San Diego Shakespeare Club; Mrs. Rosie, Point Loma assembly; Mrs. Dickson, Oceanside Fortnightly Club; Mrs. Prior, Escondido Woman's Club; Mrs. Anderson, University Heights Mothers' Club; Mrs. Gross, Middletown Mothers' Club; Mrs. Barney, La Mesa Woman's Club; Mrs. Springstead, El Cajon Wednesday Club; Miss Eleanor Partridge, As You Like It Club; Mrs. Grace Woodward, Pacific Beach Reading Club; Mrs. Campbell, Sweetwater Woman's Club; Mrs. Magee, Fallbrook Saturday Afternoon Club; Mrs. Dunbar, National City Friday Club; Mrs. B. B. Slocum, Needlework Guild; Mrs. Robert Masters, Arts and Crafts Club; Mrs. Hartsough, Coronado Parent-Teacher Association; Mrs. Rayburn, American Woman's Republic; Mrs. T. C. Pounds, San Diego Civic Center; Mrs. Penford, Chula Vista Woman's Club; Mrs. Banbury, Encanto Woman's Club.

The following officers for the southern district were elected: President, Mrs. A. J. Lawton, Santa Ana; vice-president, Mrs. S. M. Johnson, Redlands; corresponding secretary, Mrs. G. W. Sherwood, Fullerton; recording secretary, Mrs. Anna Best, Brawley; treasurer, Mrs. F. J. Miller, Corona; auditor, Mrs. George Butler, San Diego.

Resolutions were unanimously adopted placing the retiring president, Mrs. Lillian Pray Palmer, in nomination for the next State federation president, to succeed Mrs. J. W. Orr of San Francisco.

Daughters of 1812.

The California Daughters of 1812 will enjoy a luncheon at Bullock's tea-room on Monday, December 1. All visiting Daughters who can attend are asked to notify Mrs. G. C. Dennis, No. 1247 Arapahoe street, during this week.

Through New Zealand.

Mrs. A. L. Cavanaugh entertained the Philotos Club last Tuesday with a talk on her last summer's trip through New Zealand. The radio-opticon illustrations made vivid to the eye the descriptions of the places visited.

Ruskin Art Club.

Mrs. F. B. Long and Miss Lulu Ruble will have charge of the programme at the Ruskin Art Club on Wednesday, which concerns Henry II and his court, and will be presented by Miss Belle Smith, Mmes. Donald Skeele, T. A. Rex, A. P. Metcalf, A. C. Bradley and Miss Lulu Ruble.

Miss Foy at Monrovia.

Miss Mary Foy was guest of honor at the Monrovia Woman's Club Wednesday afternoon, when she spoke to a representative number of club women on the political outlook from the standpoint of the woman voter.

Miss Foy's reputation as one of the political women leaders of the West brought out an audience interested in political activities, and to these she gave intelligent counsel of woman's part in politics, as she sees it. She urged the women to take up their responsibilities and vote after considering the relative merits of the questions before them.

Miss Foy's address was preceded by a series of interesting readings by Mrs. W. H. Newman of Long Beach and much appreciated musical selections by Mrs. Thomas Neville. At the conclusion of the programme Miss Foy and Mrs. Newman were tendered an informal reception.

Alhambra Club Musicale.

The Wednesday Afternoon Club of Alhambra was entertained at the last meeting with a programme of unusual merit when Arthur Babcock, a baritone of note both in California and the East, gave a lecture recital upon American music and composers, illustrated with songs including the Indian folk songs and negro melodies. He gave a brief synopsis of the best work of each well-known American composer, declaring that the present was too close to the work to form a lasting judgment and predicting that not a few of the present generation of American composers would be recognized as truly great when sufficient time had passed and the music could be viewed with the proper perspective.

Mr. Babcock has a fine voice, thoroughly well trained, having had the advantage of many years of both American and European culture. The audience was a representative and appreciative one, indicating the high culture of the women of Alhambra. Clyde Collison, who is organist at the First Methodist Church, Los Angeles, proved a sympathetic and thoroughly satisfactory accompanist, and added materially to the artistic success of the occasion.

Keen interest is being manifested in the entertainment to be given for the benefit of the clubhouse association Thursday evening, December 4; the event is heralded as a session of "The Singin' Skule," and the master in charge is Matthew Algie. The audience will constitute the school, and no excuses will be accepted for non-performance of duties imposed nor failure to attend.

San Gabriel Club.

The San Gabriel Woman's Club, which was but recently organized, is planning a musical and dance to be given on the evening of December 5, tthe proceeds of the entertainment to be used toward the purchase of a piano for the club. Mrs. Frank M. Fowler, president of the club, and a coterie of well-known society and club women have the affair in charge.

Alhambra Round Table.

The Alhambra Round Table and friends of the members enjoyed the first social event of the year at the home of Mr. and Mrs. H. J. Goudge, No. 333 North Vega street, Friday evening, when an autochrome entertainment was given by Mr. Goudge which proved immensely entertaining and instructive.

The dining-room, where the refreshments were served, was profusely decorated with the choicest varieties of vari-colored chrysanthemums, and the same blossoms were used throughout the reception rooms.

The short and attractive musical programme was rendered by artists of more than local reputation.

The next meeting of the club will be at the home of Mrs. S. D. Fitzgerald, No. 307 South Fourth street, when the subjects for the afternoon will be "Civics" and the "History of Music;" the first subject will be treated under the head of county government by Mrs. Hattie Jordan, and the latter, "Early Church Music," by Mrs. S. D. Fitzgerald and Mrs. W. E. Willis.

John Fortescue, who has been selected by King George to write the official biography of his father, is particularly well equipped for the task. That he has a ready and gifted pen was shown by the very clever story which he wrote of the King and Queen's memorable coronation visit to India—a story into which he managed to impart both humor and originality. Moreover, he has been for several years past the librarian of the royal library of Windsor Castle, and as such the custodian of all the secret archives of the last four or five reigns.

What Makes Plays Go?

(Continued from First Page.)

elemental appeals—sex love, ambition, supposition, jealousy and a dozen other cardinal emotions.

"I have no sympathy for a literary stage. No one was more surprised than myself when I was accused of having such sympathy because I produced 'The Great Divide' and 'The Servant in the House.' Both plays are built on themes of elemental simplicity. The former was a straight-forward story of sex love, possessing the definite clash of character that makes drama. The second play sounded the note of paternal love that is always effective when well handled. It is the theme that has carried my present play, "The Rainbow," to success.

LIMITATIONS DEFINED.

"The limitations of drama are so thoroughly defined that every dramatist, no matter how young or inexperienced, should—know them. They are the limits of conflict, and restrict the playwright to the elementals of life. It is sometimes possible to explore beyond these boundaries with some measure of success, but that success is of nature that cannot be regarded as enduring. The great backbone of the theater, the vigor and strength of drama, is absolutely dependent upon primitive passions and basic emotions.

"Obvious as this statement should be, we have many really talented writers in this country who pride themselves on their disdain for primary emotions. These authors contribute generously and plentifully to the theatrical storehouse, but seldom have any opportunity of hearing their golden words, cross a rim of footlights."

In the Realm of California, Where "Sets the Sun."

[Photo by Lindstedt.]
Mrs. James Henry Ballagh,
Who will preside Tuesday at a luncheon of thirty-five covers.

[Photo by Johnson.] Miss Lois Cook,
Who took part in the musicale given last week by Mrs. Harmon Ryus and Mrs. Roland Paul.

Mrs. James C. Rives,
Who was the honored guest recently at a large reception given by Mrs. W. C. Stose. Mrs. Rives is the wife of Judge Rives.

A DEBUTANTE ABROAD.

BY ALMA WHITAKER.

LONDON, Nov. 8.

Daddy Darling:—While the mater, two chambermaids, a cockney porter and the "buttons" are wrestling with the horrors of continental baggage problems, I am, Mary-like, given the pleasing duty of entertaining my far-distant papa. We leave for St. Petersburgh today, dear, and are in a whirl of stressful emotion wherein are mingled fearful delight, delightful fear, joyful and terrible anticipation. Goodness knows what we really expect, but the American newspapers have done their alarming best to paint Russia as a dark and barbarous continent, chiefly populated with police and prisoners. Seton Merriman and Tolstoi have not gone out of their way to dispel this idea, although they do hint at a possibility of civilization somewhere.

The courier, sent over to escort us, is certainly a most charming person, fully whiskered, soldierly, speaks several languages and treats us like royalty. That looks promising. He says they speak mostly French in St. Petersburgh, so I shall practice on him all the way across.

We are feeling shockingly dissipated, for we have been out every night for eight days in succession, with last night as the grand climax. We were most distinguished yesterday, daddy dear, partaking of dinner in the company of two young Bourbon princes, up from Stoneyhurst for a few days, Lord and Lady Fielding (such a nice young couple,) the two Ross girls from Ventura, Cal., who, with their chaperone, Mrs. Von B., were the hostesses of the occasion, and one or two less notable folk like ourselves. We all put in an appearance at the Page ball at the American embassy afterwards and finally laid our flustered heads on our welcome pillows as the yellow fog which masquerades as dawn in London crept over the housetops.

We are missing another aristocratic function today, for bunches of royalty and half the peerage are "assisting" at a matinee at the Gaiety Theater this afternoon in favor of some charity for establishing homes for boys. I, in company with dozens of other really charming society debutantes (Oh, yes, I am—the Honorable Archie said so!) was to have sold programmes and exhibited my newest frock, but we could not crowd it in anyhow. By the way, those young French princes were such nice, natural boys—the eldest was tremendously like Willie Crocker of San Francisco.

On Saturday we went down to the Sunningdale Golf Club and witnessed a most exciting team match between ten Oxford University men and a Sunningdale team. The course is so pretty and turfed all over, of course, like an immense undulating lawn. You really must come over one year for an orgy of golf, daddy darling, on these beautiful courses. The clubhouse was not half so grand as either the Los Angeles or the Midwick, but there was an atmosphere about it that simply reeked of family pride. A young Indian golfer named Malik (I am afraid we should have called him a "greaser" or a "dago" out West) played on the university side and was the sensation of the day. His long driving and miraculous putting were a joy to watch. We saw him take a long 6 hole in 4 and his lissom grace was equal to that of Nyjinsky, the Russian dancer. Still we have our Norman Macbeths and our Harry K. Davises in California, haven't we?

But, oh, daddy darling, I can plainly see we shall have to dress you when we come back. London is the mecca of men's fashions in the same way that Paris reigns for women—and some very drastic sartorial changes are afoot for men. At the club on Saturday there were hundreds of really smart men and we had an opportunity of seeing the fashions actually in wear after having read about them in all seriousness in the Sunday Times, which is a very respectable, scholarly sort of paper indeed. Silk shirts with V-shaped necks are absolutely de rigeur. The cut of the collar is the essential feature, of course. It must fit high and snugly at the back, but open down to a pronounced V in front, with Byronic points and a soft silk tie. With this is worn a soft felt hat which is adorned with some sort of feather a la the Tyrolese mountaineer, and those tasseled stockings which young La Montagne sported at del Monte are quite the thing and widely patronized over here.

Naturally these styles impress one as being a little bit theatrical at first, but they are ever so becoming, daddy, and your neck is quite young and handsome enough to show for a long time yet. Also the frilled evening dress shirt is worn everywhere here—the tiniest, stiffest of frills, pressed flat, but all the same quite emphatically a frill. We have decided we like that, too, but a good deal depends upon the personal cache of the wearer—the frill is not for all men. Comic reminiscenses of little dog Toby must inevitably crop up in many cases.

How do you think you will like the mater in a tall masculine black silk hat? Whilst furbishing up for the Russian visit new hats were imperative, of course. The milliner simply insisted upon the mater having one of these "top hats," which she declares are the very, very latest—and she certainly does look very chic in it. It is the kind of thing that the Englishwomen used to wear for horse-riding—a very slight modification on the one you wore at May's wedding. A tricky little cockade at the side lends it the only concession to the feminine touch.

No, dear, you need not get alarmed; I shall not spring a wedding on you for a month or two yet. It was mean of the mater to tell you about Archie, but as a mater of fact I would only consider marrying him if he were a sailor. Like those charming officers on the Olympic—just at home for three days twice a month!

Mater was relieved to get that draft—the man at Barclay's (that is the London agent of the First National Bank of Los Angeles) was very amused at our excitement when the money began to run low, and assured us that he would have advanced any necessary amount! They evidently don't regard you as on the verge of bankruptcy, but the mater says I am to reassure you—we really will try to be economical. After all, we are only living at the rate of several hundred thousand a year for three months!

All our love, you dear old grumbler—we still think you are the nicest man we know. Your loving.

BETTY.

[Photo by Lindstedt.]
Mrs. Earl Hobson,
Who was recently married and who is now at home to friends at her country place in San Dimas.

[Photo by Lindstedt.] Miss Marguerite Cardell,
Charming daughter of Mr. and Mrs. Harry Cardell. Miss Cardell went north recently for the Berkeley-Stanford game.

[Photo by Johnson.] Miss Carrie Hoffman,
Whose betrothal to Willis Nance, son of Dr. and Mrs. Nance of this city, is announced.

s the Sun."

Earl Hobson,

and who is now at home to friends at her place in San Dimas.

Marguerite Cardell,

Mr. and Mrs. Harry Cardell. Miss Cardell tly, for the Berkeley-Stanford game.

Carrie Hoffman,

llis Nance, son of Dr. and Mrs. I. H. f this city, is announced.

In Social Circles, Squares and Triangles

THE WEEK.

RECEPTIONS, DINNERS, WEDDINGS AND THE LIKE.

more wonderful than baby could devise will be ought to the Wesley Clark resi- at No. 141 Westmoreland place afternoon by the 1000 guests to the linen and blanket show- for the benefit of the new Hospital.

kiddies in the institution will from the kindness and this in is sufficient to stimulate the interest. Invitations for the were issued by Mrs. Clark members of the board of man- including Mrs. Albert Crutch- W. T. Johnston, Mrs. T. E. Mrs. Hamilton B. Rollins, S. Rowley, Mrs. Benjamin L. Mrs. Walter Trask, Mrs. T. Jones, Mrs. John L. Mrs. Hancock Banning, David H. Barmore, Mrs. Frank Burnett, Mrs. Charles C. Mrs. James McBride Mrs. Edward L. Doheny, Edward Allan Featherstone, Mrs. T. Griffith, Mrs. W. E. S. Ham- Mrs. Hugh Harrison, Mrs. West Hughes, Mrs. Eugene S. Mrs. Herman Janss, Mrs. Murry Mrs. R. P. McJohnston, Charles Monroe, Mrs. William E. Mrs. Loren D. Sale, Mrs. Sherman, Mrs. Willard Stim- Mrs. Robert Wankowski, Mrs. Wells, Mrs. R. Wernigk, Mrs. Williams and Miss Adelaide

Dancing Club.

of the Junior Dancing who include the young society girls not yet out, will en- first dancing party Saturday at Kramer's. This exclusive was formed about four ago and has since been a de- success. Two informal dances are enjoyed and at Christ- and the end of the season elaborate functions are given. who plan the affairs Mrs. Hamilton Bowman Rol- Mrs. Joseph Banning, Mrs. L. Duque, Mrs. John T. Grif- Mrs. Walter J. Hughes, Mrs. Thomas Johnston, Mrs. Rich- Mrs. Walter Lindley, Mrs. MacGowan, Mrs. Jonathan Mrs. Shirley C. Ward, Mrs. Wellborn, Mrs. George Her- Mrs. W. D. Woolwine, Workman and Mrs. Ross

Hollywood.

Robert Johnston Whitley is to friends the first Tuesdays Hollywood.

Hills.

and Mrs. Earle Y. Boothe have their home on West Twenty- street and will be at home at the hotel at Beverly

and at Home.

and Mrs. H. S. Cheney of No. South Figueroa street enter- during the week with a din- having as honored guests Mrs. Fred Sharler of Manila, are here on their honeymoon. afternoon and evening Dr. and his bride will be at home informally.

Tuesday.

of the lovely affairs of Tues- the reception given by Mrs. J. Heyler and her sister, Mrs. Betts, at the new home of former, No. 622 South Serrano Huge golden chrysanthe- and autumn leaves were grace- arranged about the artistic where the hostesses were as- by Mrs. A. D. Butt, Mrs. J. Mrs. Joseph Wilson, Mrs. Mrs. Frederick G. Dar- Mrs. John Raymond Powers, A. Baker, Mrs. Addison Jones, Mrs. Raymond Fris- Mrs. J. A. H. Kerr and Mrs. W.

Walsh Hostess.

Virginia Walsh was hostess to of young women who form to the Children's Hos- There were about twenty of known young society women the reading-room of the while sewing garments and articles for the children institution. The affair took during the early part of the

at the Bryson.

social hall of the Bryson was decorated Thursday after- with Killarney roses, huge bows and garlands of asparagus the occasion being "Une l'Opera" given by Mrs. Roland of West Washington street and Ryus of Wilshire boule-

feature of the programme was of Mr. and Mrs. Francis stars of the "Chocolate Sol- Company, now playing at the and former members of the Opera Company of Paul was a member time. With Mr. Paul, presented Verdi's "Home Mountains" from "Il Trova- Mrs. Boyle sang Gounod's from "Faust," and Boyle as Mephisto and Mr. they presented the first "Faust" with Miss at the piano. The first of the delightful programme by Mr. Paul and Rich- —who has a phenom- voice—Puccini's "Ah! the third act of "La Mr. Paul then presented a of songs by Los Angeles com- of whom accompanied compositions, two of which to Mr. Paul, "Ashes by Charles H. Keefer and by Roy Lamont Smith, which were "a" and "b" Keefer also presenting and Smith "Sweet My Others in this number Old Brooch" by Homer "May Day," Grace Adele and two Japanese numbers Ross, "Fugi," an ode Fugiyama, and "But- translation of an old Jap- written in 700 A. D. Mr. then presented the pro- "Pagliacci" and Mr. Paul from "Lakme," "Pren- un Bijou."

received their guests Paul, regal in a black chiffon embroidered in and pearls with a Cather- collar of silver lace, and in a gown fashioned of velvet with a court trimmings of rhinestones. those assisting were Mrs. Mrs. Francis Holmes, Taylor, Mrs. Robert Shra- William Shrader, Mrs. Sue Dwight Hart, Mrs. Frank Mrs. Fitzgerald, Mrs. John Newton Russell, Jr., Mrs. Kent, Mrs. Mower, Mrs. William Wyatt, Miss Thresher, Miss Dorothy Trask, Miss Dorothy Carman and Miss Helen Holmes.

Mrs. William T. Wyatt,

Who assisted during the week at large musicale tea. About her are her three attractive children.

At the Woman's Clubhouse.

Mr. and Mrs. Thomas McFarland Simpson, No. 1046 South Burlington street ,have issued about 200 invitations for a reception to be given next Friday evening, November 28, at the Woman's Clubhouse, honoring their silver wedding anniversary. In the receiving line with the host and hostess will be Mr. and Mrs. Joseph D. Simpson, Mrs. William R. Moot and Miss Odell, and other unbonneted ladies will be Mrs. Rex Hardy, Miss Helen Odell Simpson, daughter of Mr. and Mrs. Simpson; Miss Bonnie Mott, Miss Margaret Wood, Miss Madeline Shaw, Miss Gertrude Doran and Miss Marion Stewart.

Bridge Afternoon.

Mrs. Frederick Ball, No. 975 Manhattan place, and her daughter, Mrs. E. J. Salyer, No. 1035 St. Andrews boulevard, entertained with one of the handsome bridge parties of the week, Wednesday afternoon, at the home of the former. Mrs. Hortense Barnhart Dorr and Miss Zara Anderson assisted the hostesses. Autumn was the motif carried out in decorating for the affair, utilizing the shaggy yellow and bronze carysanthemums arranged in baskets and vases, and the score cards were hand-painted autumn scenes. Following the games of auction, prizes were awarded to Miss Florence Judd, Mrs. Charles Bradley, Mrs. Hortense Barnhart Dorr and Miss Flint.

Those enjoying the hospitality of the afternoon were Mmes. Homer Morris, C. Groat, E. M. Smith, E. M. Morison, F. Bacon, J. R. Moore, H. A. Zech, Field, Fred Zucker, C. C. Brock, Arthur Morland, F. Visel, Lee C. Gates, S. P. Jones, A. M. Collins, H. Green, C. A. Rockwell, W. L. Valentine, C. A. Bradley, J. A. Vaughan, Hortense Barnhart Dorr, D. O. Anderson, C. Stavnow, C. H. von Breton, F. Fitzgerald, M. Larsen, J. T. Curtin, H. B. Titcomb, E. C. Bower, B. F. Kierulff, L. K. Daniel, H. B. McDonald, W. B. Winchester, A. Culver, Alexander Hamilton, Walter Butler, Mayme Young Moore, R. Salyer, Hunt Berkely, R. Schroeter, E. M. Leas, J. W. McAllister, Walter Wrenn, V. H. Vandervoort, L. Gillespie, W. Covington, George Walker, Adams, W. Winter, Kennedy, Griffith, Judd, and the Misses F. Judd, Willie Kerns, Eva Kerns, Helen Batcheller, Bertha Lull, Lulu Page, Anna Kellam, Lydia Kellam, Nellie Beacon, Corrine Thorkildsen, Alice Flint, May Flint, Anna Zucker, Eva Stavnow, Zara Anderson and Mamie Luce.

Honor Bride-to-Be.

Miss Miriam Cook, who will become the bride of Joseph Alexander Herron, Jr., of Pittsburgh, Wednesday, at St. Paul's Pro-Cathedral, at 4 o'clock, was the honoree at a luncheon and miscellaneous shower given Wednesday afternoon by Mrs. William Hunting Cooper, at her home, No. 1843 Gramercy place. The table was a-bloom with Killarney roses, and hand-painted rose cards marked covers for Miss Cook, Mrs. Cooper, Mrs. Frost J. Knight, Mrs. George Baird, Mrs. George Turner, Mrs. F. B. Cook, Mrs. T. Nichols and Miss Bess Gibson. Following the luncheon the shower was presented to the honoree at the table.

Invitations Issued.

Mrs. H. K. Van Horn, No. 2737½ Dorchester avenue, has issued invitations for a bridge luncheon at Bullock's tearoom, Wednesday afternoon, December 3. Mrs. Van Horn has asked to assist her Mrs. M. F. Van Horn, Mrs. John L. de Laittre and Mrs. W. S. Young.

Series of Affairs.

A charming hostess of the week was Mrs. Lewis Clark Carlisle, who entertained with a series of bridge luncheon at her home, No. 674 Ardmore avenue, welcoming home-returning travelers. The first of the series, which occurred Wednesday, honored Mrs. George Walker and her daughter, Ethelwyn Walker, and the sister of Mrs. Walker, Mrs. Hattie Mallory, the party having just returned from a trip around the world. The large table seating the guests of honor was laid with handsome rose-embroidered cloth, centered by a crystal bowl filled with yellow roses, and the smaller tables were adorned with the yellow centurias and Portland ivy. Monogramed cards marked covers.

The second affair was given on Thursday and complimented Mrs. Nicholas Rice, who has just returned from an extensive eastern trip. The same color motif was used this day with the shaggy, yellow chrysanthemums scattered throughout the home. Pivot auction was the pleasure enjoyed each day following luncheon. On Wednesday the successful players received tatting handkerchiefs and on Thursday French embroidered ones.

Assisting ladies Wednesday were: Mrs. Willits J. Hole, Mrs. Samuel Knight Rindge, Mrs. William L. Jones, Mrs. George P. Thresher, Mrs. Charles H. Toll, Mrs. William S. Croff, Mrs. Edward C. Dieter, Mrs. Laura Armstrong, Mrs. A. E. Halsey, Mrs. Edwin E. Howard, Mrs. O. P. Clark, Mrs. E. C. Bellows, Mrs. George L. Crenshaw, Mrs. J. B. Millard and Mrs. Frank D. Hudson.

On Thursday those assisting the hostesses were: Mrs. Stephen L. Rice, Mrs. R. B. Williamson, Mrs. W. K. Williamson, Mrs. Reuben Shettler, Mrs. George Day Birkel, Mrs. W. I. Hollingsworth, Mrs. S. M. Goddard, Mrs. Henderson Hayward, Mrs. James B. Burns, Mrs. George Bailey, Mrs. Elmer E. Cole, Mrs. J. H. Miles, Mrs. M. S. Robertson and Mrs. Leon Moss. About seventy-five guests were entertained each day.

Musical Tea.

Mrs. Henry T. Flint, Mrs. John W. Thayer, Mrs. W. D. Wetmore, Mrs. J. R. Moyse, Mrs. J. R. Mathews, Mrs. J. C. Percival, Mrs. Frank Collier, Mrs. W. H. Jamison, Mrs. G. G. Sloan, Mrs. M. H. Whittier, Mrs. J. W. Eccleston, comprising the executive board of the Women's Lyric Club, will entertain Tuesday with a musical tea in Symphony Hall, Blanchard building, honoring the members and their friends. Among those taking part in the programme is Miss Frieda Peycke, chairman of the Musical Committee of the club, who will sing and play some of her own compositions.

In the North.

Miss Marguerite Cardell, daughter of Mr. and Mrs. Harry Cardell of No. 538 Manhattan place, is visiting in San Francisco, having gone North for the annual Stanford and Berkeley Rugby game. She will visit her brother, Clare, at the University of California and later Miss Winifred Corbin of San Francisco, who is a Theta Epsilon Omega sorority sister. Miss Cardell will also visit Miss Margaret Pewtress of Alameda who was her guest during the summer.

Mr. and Mrs. Cardell recently entertained with a bridge party in honor of Miss Rose Osberg of Mt. Vernon, Wash., who s their house guest.

Engagement Made Known.

Mr. and Mrs. George E. Somarindyck of West Adams street announce the engagement and approaching wedding of their niece, Miss Carrie Hoffman to Willis Nance, son of Dr. and Mrs. I. H. Nance of this city. The wedding will be solemnized at the home of the bride's parents in Auburn, Ind., this week. The young people will then leave for Chicago, New York, Washington, New Orleans and thence to Los Angeles. Miss

(Continued on Fourteenth Page.)

Flannelette gowns $1

—1200 new flannelette gowns have just come to sell at $1.00. You can judge for yourself how unusual they are to cause us to buy them in hundred dozen lots. They come in both high and low neck styles!

—Some other splendid flannelette gowns are ready at 50c. Fourth Floor.

Playing cards 10c

—Cards such as are usually sold at 25c pack!—

—It's a splendid opportunity to recard the duplicate whist boards for the winter games.

—Several different colors.

Rear South Aisle.

Jacoby Bros.

Something New Every day

331-335 So. BROADWAY

Wanted notions

Bronze Hairpins—Special.....20c a box
Safety pins—all makes and sizes—5c to 15c a card.
Lingerie tape—guaranteed fast colors—12 yard bolt 10c
Dorcas knitting cotton—all sizes at 5c ball
Colored veil pins—two on a card.....5c

Mezzanine.

35c & 59c ribbons 25c

—What news for Christmas shoppers!—Dozens of pieces of fancy ribbons—the very ones wanted for making holiday gifts.

—Then, too, for Monday the ribbon section offers 5 yard bolts of baby ribbon No. 1 at 6c—No. 1½ at 8c, and No. 2 at 10c.

—It's the time of times to buy ribbons right now—Center Aisle.

The great "mid-season" millinery sale continues Monday

$7.50 tailored & semi-dress hats $4.75

—Women who were so enthusiastic over the values that went into the sale last week will find even more to enthuse over for the coming week!—

—In this lot at $4.75 are mushroom—sailor and brimmed shapes with trimmings of ostrich, mock aigrettes, quills, hand-made flowers and ribbons—

$5 and $6.50 hats $2.50

—Tailored hats of velvet, satin, plush and French felt in medium and small sizes with smart ribbon and feather trimmings—

—The color range is prodigal!—

$12.50 ostrich trimmed hats at $7.50

—Be sure you understand the importance of this "Mid-Season" Sale!—

—It's a clearing time for us!—That's why these rich ostrich trimmed hats which we have had at $12.50 (and which other stores would have had at $15.00 to $18.50) are to be marked at $7.50 Monday! Plenty of blacks and colors.

$12.50 velvet shapes $5

—They're of soft, erect pile Lyons silk velvet—made either with soft puffed or plaited crowns. All newest effects among them—Blacks only!—

$1.50 feather novelties at . 69c

—Mercury wings—mock aigrettes, and small ostrich novelties in black, white and colors—$1.50 values at 69c.

$3 and $4 ostrich at $1.69

—Narrow bands—two plume fancies—uncurled novelties and ostrich quills in black and colors. $3.00 and $4.00 values $1.69.

$1.50 and $2 flowers at . . 79c

—Imported hand-made flowers including velvet roses, dahlias and quaint cubist flowers—$1.50 and $2.00 values at 79c.

25c Japanese flowers at . 10c

—Exquisite roses in the most delicate shades of pink and in other tones, too. Some with, some without foliage.

$1.50 felt hat shapes at . . 25c

—There is no mistake!

—$1.50 bright finished felt hat shapes in a wide range of styles and colors at 25c.

$3 velvet & plush shapes $1.50

—Soft or pressed crown shapes in navy—king's blue, brown, gray, mahogany and black.

—$3.00 values at $1.50.

50c buckram frames at . . 19c

—All desirable blocks with wire edges. At 19c we will limit sale to two to a customer.

Second Floor.

Bought entire sample line of coats

of Louis et Cie—Paris

Monday they will be out at half price!—

—There will be coats at $22.50 that were to have sold at $45.00, and there will be others up to $62.50 that were to have been $125.00—

—Ah!—and such coats—one doesn't need to look for the label to know they came from Paree—they have that indescribable something about them that only a Parisian designer can give—

—There are evening, opera and reception coats in the collection—some of rich paon velvet — some of exquisite silk—some of brocaded silk duvetyne—some of beaded nets over velvet, and others are of new fabrics which only their creators could name correctly.

—Note the pictures to the right!

—They are all the very newest of the Parisian effects—you could almost count the days on your fingers—that have passed since these coats left their Paris home—and they came at this low price—not for the reasons that so many garments are sold underworth—but because Louis et Cie are anxious for a share of the Jacoby garment business—

—We quote from their letter of 8th instant—

"——— while this transaction was materialized at a great loss to us, we are satisfied that this sacrifice on our part will lead to an increased business with your concern"—

—Every one bears its original Paris label—every one is to go at exactly half price!—

$32.50 to $65 street and afternoon coats from Louis et Cie—Paris—Monday at . . . $21

—Just imagine buying Paris coats for $21.00!

—The woman who would have a snug, warm coat for motoring or street wear—and who would like it to have character—style and individuality—will read of this event with delight!—

—The coats themselves—their materials and their trimmings—all are delightfully different. No two in the lot are alike.

—Just 38 of them to go at $21.00.

Women's $27.50 to $29.50 suits in this sale at . . . $19.50

—Rich fur trimmed suits that have little in common with suits usually shown at even $27.50 and $29.50.

—For the most part they are copies of French garments that carried price tags of three figures.

—The coats are in jaunty semi-blouse effects—the materials include Bedford cords, wide wales, diagonals and fancy mixtures.

Women's suits at $34.75

—These we have sold in a special way at $37.50 and $42.50. They are all striking models of velour de laine, broadcloth, wool poplins and diagonals in mahogany, purple, wistaria, Copenhagen, brown, gray and black.

$19.50 to $29.50 coats at $14.95

—A manufacturer's surplus stock which was bought underworth by our garment buyer who is now in New York!—

—Both street and afternoon models of ural lamb, chinchilla, fancy boucle, diagonals, brocaded velvets and eponges in Copenhagen, brown, gray, navy, black and two-toned effects.

Third Floor.

$8.50 & $10 chiffon waists Monday $5.00

New lace and net waists $2.95

—And on up $12.50.

—Note the three pretty styles we have pictured!

—They are mostly all made with new low necks with de medici ruffles and with long sleeves!

—Many very new and novel effects have just come and will be out of their wrappings in time for you to see Monday.

Jacoby's—4th Floor.

—Just 48 of them!—

—They are all high neck styles with long or short sleeves!—

—We've marked them half price and close to half in order that we may hurry them out and make room for other waists that are on the way from the East!—

—These are in navy—grays—black and brown—$8.50 to $10.00 waists—$5.00.

—Jacoby's—4th Floor.

40-in. silk poplin will go into the mid-season sale at $1.25

—The writer wishes there was some way to impress upon you the unusualness of this poplin—that would be as effective as seeing the silk itself!—

—It's a silk that is going to win new friends galore for the silk store on Monday at $1.25.

—The color range includes russet, brown, Copenhagen, duck blue, spark blue, navy, rose, sky, maize, Tango, pearl, gray, taupe, black, wistaria and wine—

—Women who know most about silks and silk values will be the first here Monday and they'll buy it most liberally!—

—40-in. silk poplin at $1.25 yard!

—42-in. Crepe de Chine in a good heavy weight—all wanted colors including black and white, an unusual value at $2.25.

—42-in. Tango Crepe—a heavy quality for dresses and suits. Colors are King's blue, Copenhagen, sailor blue, navy, russet and plum—$3.00 yard.

—36-in. Black Crepe de Chine—in a close, perfect weave at $1.00—a quality we have always sold at $1.25.

—36-in. Black Duchess Satin—an extra heavy weight for dresses, suits and coats at $1.50.

—27-in. Corduroy Velvet — a special showing in all shades Monday. Prices are $1.25, $1, 89c & 69c yard.

—36-in. Satin de Chine—in a soft satin finish for dresses, waists, linings, and trimmings. A wide range of colors at $1.00 yard.

—36-in. Silk Poplin—in rose, Copenhagen, green, lavender, gray, red and white. Will make beautiful dresses and suits—69c yard.

Mid-season sale $8.00 dress forms $5.98

—Adjustable—of course.

—They will adjust to any size form, 32 to 44 bust measure.

—The bust form itself is made of a splendid quality papier mache—the skirt form of substantial steel wire which will hold its shape.

—Every home dressmaker should have one of these forms.

Mezzanine.

A high grade sample line of neckwear at half---close to half and less than half

—Without a question one of the most important neckwear events that has been given publicity in a Los Angeles newspaper!—

—The entire sample line of one of New York's most famous makers came to us at half—we're going to offer it in the same way on Monday!—

—There are included—Fichus, guimpes, fancy vests, cuffs and collar sets, collars, cascades, Elizabethan effects and worlds of other new novelties—

—See the big display of it in the window today—and plan to be here at eight Monday morning—

50c neckpieces are 25c
75c neckpieces are 35c
$1.00 neckpieces are 50c
$3.00 neckpieces are .....
$5.00 neckpieces are .....
$8.50 neckpieces are .....

Center Aisle.

URA JEAN LIBBEY TALKS HEART TOPICS.

The Sorrows of Children of Divided Hearts.

Laura Jean Libbey.

"There's never a heart howe'er downcast,
Howe'er drear and lone,
hath some memory of the past
to love and call its own."—

The girl who weds for wealth and stifling her womanly instincts which yearn for love, has a path to travel. She has missed the aim essential to happiness—a mate. There are women who content with bearing a rich man's sitting at his table and enjoying all of the luxuries which his and position afford her. She her bosom friends, and he finds with the companions who his tastes.

Life might go on in this way without a regret for both if it were not for the children who come into the home. At an early age the little one feel the loss of the love atmosphere. Quite as soon as the little one is able to reason the matter out for herself she plies her mother with questions for which it is hard to find an answer. "Why is papa never home?" Then follows the plaintive wistful cry: "I want my papa! I love him! In my little story books there are pictures of fathers playing with their children. Taking them in his arms and kissing them. It must be just make-believe; my papa don't kiss me!"

Every word of this childish prattle is a stab to the mother's heart. She could tell the little one that it came into the world without its natural heritage of love.

DIVIDED HEARTS NOT LINKED BY LOVE.

The older the children in such homes grow the more necessary it is for them to have the companionship of both father and mother. The boy who is his father's companion, going with him hither and thither, at a tender age, hearing his talk, always under his influence, is likely to make a side step into the wrong path at an early age. The daughter who sees very little of her father from childhood to young womanhood is unable to be a careful observer of the men whom she meets, judging them from his standpoint.

She is more apt than not to follow her mother's footsteps into a loveless union. From the child's earliest recollection it has tender memories of father, mother and home life. It is quick to note the difference between parents. It longs to clasp the hand of each, to see father smile down into mother's face and to hear a kind word of love to him on mother's lips. The older a child grows the more this feeling is intensified.

It is the bitterest drop in a child's cup of woe when the cruel truth dawns upon its understanding that it is the child of parents whose hearts have drifted away from each other. Unconsciously it will take the side of one or the other, be it right or wrong. The home foundations begin to crumble. Sooner or later the house collapses. Husband and wife part, each going separate ways. The children of the loveless marriage are homeless. One is obliged to live with the mother. The other goes with the father.

The parents never know how the children pray that something will happen to bring their parents together again. If either child falls ill, it pleads to see the faces of the loved ones who are not by its side. The girl breaks her mother's heart crying for her father and brother. The boy calls for his mother and his sister with a pitiful fervor which will not be silenced. They who know not home life are poor, indeed. The wanderer who has known a happy home life is rich in memories. For the sake of their children husband and wife should determine to live in love with each other over the baby crib—to live for love and each other for their children's sake. When the hearts of husband and wife are not linked together by love's golden chain other influences may exert themselves in building such an impenetrable wall between the two hearts that it can never be scaled. Children of divided hearts grow up with a false notion of what home life is or should be. They inherit a dislike for the home life, and find their pleasures anywhere outside its walls. Husbands and wives who are blest with children should consider it their highest duty to allow love to reign supreme in the household. If there's anything which should weld their hearts together it is the little ones who have a claim on the full love of both parents.

LAURA JEAN LIBBEY.

A Secret.

My laddie's a' the world to me!
to himsel' I owe it
I can never more gae free.
But ah! he must not know it!

When from my side he roams awa'
I scarce believe I'm living;
But when he's here—my laddie!—
I die for want of giving!

What must I think upon his smile?
His eyes sae bright and bonny?
His daintiness that doth sae beguile
And wile my heart of ony?

Were I a lad, and he a maid,
I would not be sae winning;
I loved too deep I'd be afraid,
And deem such sweetness sinning!
—Florence Earle Coates in Harper's Magazine.

Charles N. Wright, recipient of the first award of the Carnegie hero fund this year, is a merchant of Highlands, N. C., aged 38 years. He assisted in saving the life of R. Augustus. To Wright has been given a medal and $2000 in cash.

360 Enamel Princess Kettles at 15c

—This is first quality Greylite ware. Think of it, 15c for this large kettle, positively one to a customer. No telephone orders and none delivered, except with goods from the House Furnishing Department in the Brightlight Basement. 360 of them, while they last.

50c Nickeled Soap Dish 33c

Golden State Toilet Paper 7½c Roll

—1500 sheets to a roll. Limit, 10 rolls.

Airtight Stove $1.50

—Including elbow and one joint of pipe. A special feature for Monday in the Brightlight Basement.

Pillowcases 18c--Pequot 45x36

—Think of the genuine Pequot pillowcases at 18c each. These do not bear the factory brands, nevertheless they are Pequots. 48 dozen. They won't last long either at this price.

Seamless Sheets, Size 81x90 at 65c

—Here's an excellent quality sheet, very firm, well made. 2¼ yards wide by 2½ yards long, including hem. In the Basement Balcony, 65c.

Mop Cloths 2c, 9 to 10 a.m.

—Size 21x22 inches, good heavy weight, soft and absorbent. 8⅓c value, marked special at 5c. Just one hour, Basement Balcony. No 'phone orders. Limit 5, at 2c each.

All Linen $1.25 Damask 98c

Thanksgiving Thursday Then 23 Christmas Shopping Days

—Isn't it time right now for you to begin your Holiday shopping? Don't put it off another day. Begin Monday.
—Take into consideration this Main Floor Toy Department.
—The enlarged Book Department, aisles 2 and 3.
—The wonderful new Holiday china in the Brightlight Basement.

ARTHUR LETTS
Broadway Department Store
BROADWAY, FOURTH AND HILL.

—Calendars, post cards.
—Remember the postoffice, Main Floor, near Hill St. entrance.
—The convenient arrangement of Holiday slippers right next to the Postoffice.
—The Wells Fargo Express Branch.
—The Holiday Package Booth.
—The Holiday Ribbons.
—The Holiday Silverware.
—Indeed, Holiday shopping can be accomplished best right now.

Give a Francoz Glove Note For Christmas

—A beautifully engraved Glove Note that you may give as a Christmas gift, with the word "Francoz" it carries an atmosphere of quality.
—For Francoz gloves are the very high mark of quality.
—Obtainable for any amount from $1.50 upward.

Branch U. S. Post office—Main Floor

More Great Garment Values in the November Sale

November Silk Sale Extraordinary
Silks That Are Mostly in Demand—Wonderful Prices

59c Canton Crepes 59c and 69c Foulards 9 to 11 a.m. 39c

—The Canton crepes are 24-inch, in street and evening shades.
—The Foulards are 24-inch, light and dark grounds. These are 59c and 69c silks, for the first two hours 39c.

$1.25 AND $1.50 SILKS 95c

—Here's a 40-inch crepe de chine that is really worth $1.50, marked special $1.25. Shades of brown, ciel, blue, royal, mais, taupe, hello, tan, Nile, silver.
—Also 39-inch brocaded crepes, imported. Marked regularly $1.25. Choice of mais, rose, tan, brown, light cardinal, lavender, pink and blue.
—Also $1.50 and $1.75 fancy Poplins, 41-inch, that are specially marked $1.25.
—Choice of these silks at 95c.

$1.35 POPLINS, 40-INCH, $1.10

—The most desired of silks right now, plain poplins, 40 inches wide, and look at the color range, navy, cream, Copenhagen, Alice, Ciel, light gray, medium gray, taupe, brown, golden brown, tan, rose, wistaria, Nell rose, cardinal, American Beauty, lavender, yes, and black and white.

$1.75 CHARMEUSE $1.39

—You know the popularity of charmeuse. This is 40 inches wide. Choice of mais, hello, Copenhagen, brown, pink, Alice, taupe, golden brown, tan, rose, wisteria, dark lavender, Royal, ciel, palm green, Nile and pink.

$2 CANTON CREPE DE CHINE, YARD $1.69

—This beautiful 40-inch crepe de chine in navy, mais, pink, light blue, Alice, Copenhagen, Cardinal, American Beauty, wistaria, dark brown, golden brown and Royal, white, rose. Think of it! A $2 quality at $1.69.

$2 CREPE METEORS $1.69

—Regular 40-inch desired Crepe Meteors, selling every day at $2, at $1.69.
—Choice of navy, brown, golden brown, light brown, tan, Copenhagen, royal, wisteria, cardinal, American beauty, Nell rose, pink, light gray, dark gray, ciel, hello and tan.

—Here's a November Silk sale that will go down into the annals of Broadway merchandising.
—A silk sale that for value-giving has hardly been approached this year.
—A silk sale in which the most desired of silks are presented to you at prices that mean pre-holiday buying of an extraordinary nature.
—The prices are their own best reasons why you should be here to attend this event. Read every item carefully.
—Here's an important fact—Broadway marked prices mean more in value-giving than the price ticket indicates, because of special price concessions of various lots. In this sale you have even special marked prices cut to the quick.
—Remember, the silk department is now on the second floor through the Archway.
—Be here early to share in these more than remarkable values.

75c to $1.50 Silks 23 to 36-in. Widths, Broken Lines Yard 49c

—This lot consists of broken lines from regular stock. 36-inch striped chiffon taffeta that is really worth $1.50, marked 59c.
—23-inch Messaline, different color stripes and small jacquards and brocade figures.
—75c Pongees, 24-inch, light gray, taupe and stone.
—35-inch Foulards, worth $1.00, marked 79c.
—24-inch fancy Taffetas and Messalines, marked 85c.
—23-inch Brocaded Messalines worth $1, marked 79c. These in pink, apricot, wine, brown, gray, hello, ciel, leather, tan, reseda, rose, mais and stone green.
—Choice of this lot 49c yard.

$1 to $2 Silks 65c

23 TO 42-INCH WIDTHS

—Here's a wonderful assortment—first among them.
—22-inch Printed Satin Messaline, small black stripes, worth $1.00. Marked special 79c.
—36-inch Printed Foulard, worth $1.25, marked $1.
—24-inch Checked Messaline, worth $1.25, marked 85c; light blue and pink.
—$1.25 42-inch bordered Taffeta, pink and light blue borders.
—$2 Fancy Radium, 42-inch width, $2 value, marked special $1.50. In canary, lavender, reseda, rose, coral, Copenhagen, Alice and gray.
—$2 Messaline, 42-inch width, striped. Marked special $1.35.
—Choice of this lot, 65c.

$2 Satin Brocade $1.69

—This is a 36-inch coating brocade, regular price $2. In navy, Copenhagen, brown, gray, pink and green.

28-inch Suiting Corduroys, 49c

—Corduroys that are worth 85c and $1.00, marked 69c, in this sale at 49c.

$1 BLACK SILK PONGEE, 69c—This is 36 inches wide.

98c BLACK BROCADED MESSALINE, 69c—This is 35 inches wide.

$1.50 BLACK BROCADED PEAU DE CYGNE, 98c—This is 35 inches wide.

$1.00 BLACK BROCADED LOUISENE, 69c—This is 27 inches wide.

$1.00 SUITING VELVETEENS, 75c—Beautiful quality. 23 inches wide.

85c PAON VELVETS, 45c—These for dress and trimmings, worth 85c, marked special 59c, in this sale, 45c.

Extra Specials
Two Hours 9 to 11 A.M. No Phone Orders

—For the first two hours Monday morning you may share in these more than remarkable values in various departments throughout the house. Owing to the low price no phone or mail orders will be filled.

Inlaid Linoleum, $1 to $1.50 Remnants Yard 59c

—This is the genuine inlaid Linoleum, $1 to $1.50 qualities in remnant lengths 2 to 8 yards, many of them seconds, therefore marked for special selling at 79c and 89c. Just for two hours Monday, 3rd floor, square yard 59c.

25c Handkerchiefs for Women 9 to 11 .... 12½c

—Swiss handkerchiefs, some with scalloped edge, others with embroidery, good assortment, 25c ones for two hours, 12½c.

Chamoisette Gloves Two Clasps 9 to 11 .... 23c

—Natural and white, good line of sizes, chamoisette gloves, 9 to 11 at 23c pair.

9 to 11 Specials
Drug Department

—These early morning features from the Drug and Toilet Goods Department, aisles 4 and 5.

CALLA LILY BORAX SOAP, 3 FOR 10c—Limit of 3 to a customer.

KOLYNOS TOOTH PASTE, 2 FOR 25c—Limit of 2.

4 OZ. BOTTLE, 10 PER CENT. SOL. CARBOLIC ACID, 5c.

25c Box Paper 15c—9 to 11 A.M.

—About 500 boxes of this Stationery that sells in regular stock at 25c. Very latest in fancy weaves and colors, including Aberdeen initial, also some Correspondence cards. Buy several boxes, while they last, 9 to 11 at 15c.

5c Hair Nets—7 for 25c

—For the first two hours, from the popular priced Hair Goods Section, second floor, opposite Women's Rest Room. Regular 5c hair nets, 7 for 25c.

$1.50 to $2.50 Casseroles, 95c 9 to 11

—These casseroles are worth in the regular way $1.50 to $2.50, they're marked for a special sale, $1.00 to $1.50, Monday buy them at 95c.
—Nickeloid with genuine Weller ware insets, oval and round shapes, 7 and 9-inch sizes. Band and pierced casing. Aisle 3. Monday, 95c.

15c TO 25c JEWELRY. 9 TO 11 .... 10c

—For two hours only, a lot of jewelry marked 15c and 25c, will be available at 10c. Beauty pins, veil pins, hat pins, brooches. Most of them worth more than they are marked. Aisle 3. Choice 10c.

LEATHER BAGS. 9 TO 11 AT 85c

—These are big special features at $1. Genuine leather. Fitted with coin purses, strap handle. Many of them leather lined. Aisle 4 for these. 85c.

HOUSE DRESSES. 9 TO 11 at 45c

—House dresses of percale and flannelette made with high neck or long sleeves. Light or dark colors, right for these cool mornings. Second floor, 45c each.

10c WHITE CHINA COUPE PLATES TO DECORATE 5c

—Only 500 of these, while they last, 9 to 11, coupe plates to decorate, 6-inch, bread and butter plates. 10c ones at 5c. Third floor.

25c TAPESTRY CUSHION COVERS. 9 TO 11......... 15c

—Imitation of hand woven designs. Tassel ends. Ready for pillow. 25c Cushion Covers at 15c. 9 to 11.

$1.50 UNION SUITS $1—Men's fleeced union suits that are worth $1.50. Bought and marked special for a big feature at $1.15.
—Ecru and gray, perfect fitting. Sale price $1.

MEN'S $2 UNION SUITS $1.50—GLOBE BRAND—Here's a special purchase of men's wool mixed union suits, celebrated Globe brand. Gray color. Underwear that fits perfectly. Preshrunk. Bought and marked special $1.50.

Startling November Sale of Underwear for Men, Women and Children—Prices That Will Crowd the Department for Three Days

—Now just at the time when the first cold weather warns you that you need heavier underwear comes this great November event that we planned months ago, in order to present a timely sale of underwear, just when you need it most.
—We've been ready to announce this sale for some time, but the weather conditions have not warranted it.
—Now then, you'll appreciate better the low prices that have been made at a time when your underwear needs are uppermost.
—Read every price carefully. Plan during these three days to supply the bulk of your underwear for this coming winter.
—Some of the lots the quantities are small, the time is limited. We advise you to watch every announcement—read every item.

Women's 50c Underwear 39c

—Vests or pants, snow white, ribbed, fleeced. Vests have high neck, long sleeves. Nicely taped at neck. Pants have band top, ankle length.

Union Suits for Women 40c

—Snow white, fleeced union suits. They sell in the regular way at 50c. Nicely finished neck. Sizes 34, 36 and 38.

$1 Union Suits for Women 79c

—You save 21 cents on heavy ribbed fleeced garments, well made, perfect, too. Sizes 34, 36 and 38. Garment 79c.

Infants' Vests, Fleeced, a Purchase 10c

—Just one case of these fleece lined garments that were bought away under price and marked for this special sale at 10c.

Boys' 50c Union Suits 39c

—Ecru color, medium weight, ribbed. Sell in regular stock at 50c. Sizes 24 to 34.

Men's 75c Underwear 60c

—Merino underwear, natural gray wool mixed. They launder well.
—Shirts, sizes 34 to 46. Drawers 30 to 46. Monday 60c garment.

Women's 25c Underwear from 9 to 11 Monday Only.... 15c

—Women's vests or pants, the most staple of garments, at 25c—just 40 dozen in the lot, therefore, we limit the quantity 4 to a customer, and place them on sale from 9 to 11 Monday morning.
—Fleeced, snow white underwear. Garments that sell in great quantities in the regular way. Vests are neatly trimmed, high neck, long sleeves. Pants are band top, ankle length. Monday 15c. Main aisle, Hill street entrance, or through the Archway from Broadway.

Women's Underwear 50c to $3 Garments At Half Price

—A number of odd lines of women's underwear, consisting of wool and cotton garments, broken line of sizes and styles. They're marked in the regular way 50c to $3. Out in this November sale just half the marked prices, that is, 25c to $1.50.

Children's Vests, Pants Or Drawers 19c

—Silver gray, medium weight, fleeced vests, pants or drawers in different sizes. Regular 25c garments at 19c.
—Vests in sizes 20 to 34. Pants in sizes 20 to 30, and Drawers in sizes 30 to 34.

Men's 50c Underwear 9 to 11 a.m. Fleeced Each 29c

—Men's shirts or drawers, silver gray, medium weight, fleeced. Shirts have collarette. Drawers are nicely faced. Garments that sell regularly at 50c. Just for 2 hours Monday, 9 to 11, limit of 4 garments to a customer, while they last, 29c.

MEN'S UNDERWEAR 82c—Shirts or drawers, $1 garments. Heavy sanitary fleece.

WRIGHT'S HEALTH UNDERWEAR 59c—Garments for men that ordinarily sell at $1.00. Bought special and marked special for this big sale feature at 59c. Either white or blue.
—Broken range of sizes.

Men's Underwear Marked 25c to $2.50 At Half Price

The Enlarged Book Dept.

—Offers exceptional opportunity to choose now for Christmas gifts that are most acceptable.
—Books are character builders. One of the most important of holiday departments—that's why we devote so much space to the selling of books—that's why we are Holiday Book Headquarters.

Gift Books 50c

—Some really remarkable values in gift books have just been brought forward. These are limp velvet calf cover and the titles include the Natural Law in the Spiritual World, Stepping Heavenward, Gold Dust, Idylls of the King, Sesame and Lilies, The Prince of the House of David and other titles.

New Books 50c

—Included in the now famous list of 50c books will be found "The Mistress of Shenstone," "Ben Hur," "Mary Cary," "The Iron Woman," "The Ne'er-Do-Well" and many others.

MOTHER GOOSE 50c — Nursery Rhymes with 350 illustrations. A wonderful book for the child.

CALENDARS 25c—The quaintest of Dutch figures and they're hand colored. Really it's surprising how much splendid value can be offered at the price.

PAINTING BOOK 29c — Mother Goose painting book, cut out like a pumpkin. 29c is a low price for these.

—A 25c GROUPING EBONY FINISH TOILET NEEDS—As a striking feature of the Holiday Toilet Articles we present these ebony finished pieces with silver mountings at the insignificant price of 25c.
—Choice of Hair Brush, Comb, Hat Brush, Cloth Brush, Mirror and Whisk Broom at 25c each.
—Really the most remarkable values we've been able to present at the price.
—On the special display booth in aisle 5, in front of the Toilet Goods Department.

Gift Suggestions

—We've made it a point to bring to the front the best display of practical, useful and beautiful toilet goods and novelties. In front of the elevators, aisles 5 and 6, and in the Toilet Goods Dept., aisles 4 and 5.

For Her

—Parisian Ivory Toilet Articles. We have a most remarkable assortment at very low prices.
—English Pearl Toilet Sets—a decided novelty.
—Transparent Toilet Sets—Choice of Amethyst, Magenta, Green or Amber. The latest novelty.
—Genuine ebony toilet articles.
—Fancy perfumes, 10c to $5 bottle.
—De Vilbiss guaranteed Perfume Atomizers, 50c to $5.

For Him

—Nickel Shaving Mirrors and Sets.
—Smokers' Novelties.
—Tie Racks.
—Military Hair Brushes, etc.
—Cocoanut Head Tobacco Jars $1.25. Novelty for the den.

NICKELED SHAVING MIRROR OR STAND LIKE PICTURE...... $1

—These are really remarkable values you'd be satisfied to pay nearly double for. We purchased these for a great $1 sale.
—There's choice of nickel stand, shaving brush and mirror or mirror and stand.

20,000 BOXES Poppy Brand Handkerchiefs 3 IN A BOX 50c

—These are the daintiest of handkerchiefs. Imported by us direct. Handkerchiefs that form a great portion of the Christmas lists of thousands of women of Los Angeles.
—And why not, they're so attractive and there's much value for the money.
—Already hundreds are buying these handkerchiefs and sending them back East as souvenirs of California—for the Poppy brand suggests California.
—Finest of Shamrock linen, two threads linen and one cotton and so handsomely embroidered. Three different patterns in a box. 50c. Aisle 3.

Francoz
"The RIGHT Name For GOOD Gloves"

—Made of finest selected stock, imported from Grenoble, France. Gloves that have earned the distinction of quality.
—We import them direct in Los Angeles—at the Broadway exclusively.
—Make preparations now for Christmas gifts. Buy gloves while assortments are complete.

FRANCOZ EUDORA $1.50—Two radium clasps, overseam. Paris point embroidery, black, white and colors.

FRANCOZ BRABANT P. K. $1.50—Two large Coroza clasps. P. K. three rows of embroidery on back. Black, white and street shades.

FRANCOZ EXTRA QUALITY $2—Overseam, two and three clasps at wrist. Silk filet embroidery on back. Black, white and colors. For afternoon or evening wear.

FRANCOZ EXTRA QUALITY P. K. $2.25—Two large pearl clasps at wrist. P. K. seams. Black, white, tan and gray. Fit and wear well.

FRANCOZ P. K. SUEDE $1.50.

FRANCOZ FIRST QUALITY SUEDE $1.50.

16 B. FRANCOZ P. K. $3.50—White only.

16 B. FRANCOZ OVERSEAM $4—Black and white.

$1.75 Bacmo Gloves Go at $1.

This 4-day Glove sale will end Monday, long gloves short gloves, kids, capes, mochas, chamois.
—Gloves for street or dress wear and every pair specially priced.
—One of the big features is another lot of those Bacmo gloves at $1. Gloves worth $1.75 ordinarily. One large pearl clasp at wrist. White stitched with black and black stitched with white.
—Every pair fitted. Aisle 3.

Suits, Dresses Waists, Coats and Millinery
FOR WOMEN AND MISSES
Read the Great List of Savings

—Was there ever such an opportunity to buy women's garments at such insignificant prices.
—We are going after our best records in the sale of women's, misses' coats, suits, dresses, waists and petticoats.
—Assembling values of such an extraordinary nature that it is almost impossible to resist buying. This is a full demonstration of the Broadway purchasing power. Our ability to present garments that are worth while at prices that seem out of all reason.
—Some of the garments are on sale for the first two hours only—that's because the quantity is limited, so we advise you to be here when the doors open. In every case the offerings are of the extraordinary kind.
—Read the savings for yourself and see if it isn't important that you be here Monday.

Tailored Suits, Formerly $10 to $12.50 9 to 11 a.m. $4

—Suits for misses and small women. Gray stripes with broadcloth trimmed collar. Navy and brown serges, brown and wine mixtures.

Women's Coats, worth $8.95 9 to 11 a.m. $3

—These coats were purchased for a special feature and are easily worth $8.95. Tan and gray mixtures, new novelty weaves, semi and loose fitting, self and plush collars. Even the low marked price has been cut to the quick for the first two hours.

Small Lot Waists Marked 97c to $1.25, 9 to 11 a.m. 49c

—About 100 waists in the lot. Plain tailored linens, low neck, short sleeves, in Peter Pan style, cross-bar muslin, low neck and short sleeves.
—About half are Peter Pan style. 97c to $1.25 waists at 49c, while they last.

New Fall Suits worth $25 to $35. Many Imported Copies $17.50

—Fashion's very latest styles, in high class tailored suits. Copies of imported models. Many fancy styles with elaborate trimming, also plain tailored models. Many novelty weaves, new shades. Suits that are well worth $25 to $35. Priced $17.50.

New Fall Suits worth $15 to $19.50, A Special Purchase $12.95

—These suits were purchased far under regular. They arrived too late to reach the regular stock, but we've included them in the November sale at $12.95.
—Tailored suits of mannish French serge with new draped skirt, button trimmed. Lined with extra quality, yarn dyed satin. $15 to $19.50 values $12.95.

$1.95 to $2.95 Petticoats 9 to 11 only $1

—Black and blue taffeta, black and light blue messaline, pleated flounces. Regular $1.95 to $2.95 petticoats for two hours Monday, if they last that long, $1 each.

$12.50 to $22.50 Dresses at $7.50

—Many new novelty weaves, late fall [illegible] among them. Only one or two of a [illegible] in the regular way $12.50 to $22.50. [illegible] November garment sale at $7.50. [illegible] $8.95, $10 and $12.75, though worth [illegible]
—Special purchase lots included. [illegible] chiffon, messaline, crepe and all-over [illegible] blue, taupe, white, Nile green and [illegible] dresses in Canton crepes. Silk poplin [illegible] saline. Lavender, light blue, navy and [illegible]
—There are also serge dresses, [illegible] wool crepe and Bedford cord, fancy [illegible] with fur collars, others with velvet [illegible] lars. Really startling values.

Look! Coats at $5.9

Marked Special, $6.95 to $9.75

—Why, these coats have been [illegible] every day at the former prices—[illegible] should fairly fly away.
—Think of it! Caracula, [illegible] sibelines, etc. Sport coats, [illegible] coats. Plain and fancy models [illegible] your opportunity.

Sport Coats $9.75 Worth One-third More

—Included are some ¾ length coats [illegible] tures.
—Odd lots, one and two of a kind. [illegible] ceptional sale price.

November Sale Coats worth $17.50 & $19.50 $11.9

—These were bought for a special [illegible] had intended to mark them [illegible] Then at the last moment we [illegible] November garment sale at [illegible] then, Monday, surprise of surprises [illegible] $11.95.
—Many new late novelty weaves. [illegible] ciate values you'll be one of the many [illegible] to share in this extraordinary saving.

A Purchase, New Fall Coats worth $19.50 to $22.50...... $15

—These are the very latest fall styles [illegible] coats. Garments that are now the [illegible] the East. ¾ and full length. [illegible] lar. Belted effects. Many extremely [illegible] els of zibeline, plush, blanket cloth, [illegible] tures, black broadcloths, etc.
—Garments you'd be glad to pay [illegible] for, in this sale $15.

COATS WORTH $19.50 TO $22.50 [illegible] Here's an exceptional opportunity to [illegible] grade coat at a marked saving [illegible] els. Copies of the late French styles [illegible] lengths. Smart novelty weaves [illegible] pretty shades. Sale price $16.95.

$35 COATS $25—SOME WORTH [illegible] last word in coat styles for Fall. [illegible] are worth even more than the sale price.

$1.45 AND $1.50 WAISTS IN THIS SALE [illegible] and low neck, short sleeves, [illegible]
—Clever waists of lawn, batiste, [illegible] silk. Think of it—reduced from [illegible] to 69c.

NEW WAISTS $1.89—Here are waists [illegible] priced for the November sale. High and low [illegible] long or short sleeves. Open front or back. [illegible] of batiste, voile and marquisette.

$1.95 AND $2.50 WAISTS AT [illegible] neck, long or short sleeves. Charming [illegible] sold at $1.95 and $2.50, in this sale [illegible]

$5 TO $6.95 WAISTS $2.95—Waists of [illegible] and marquisette. High and low neck, [illegible] or back. Values that are indeed out of the [illegible] dinary at $2.95.

NEW NET WAISTS $1.79—[illegible] front frills and ribbon trimming. [illegible] would ordinarily bring $2.95, at $1.79.

MESSALINE PETTICOATS $1.89. [illegible]

ALL WOOL SWEATERS $2.95.

Millinery in the November Sale

—If you were to have the slightest doubt of the importance of this November sale in the Millinery Section it would vanish the minute you read these prices.
—Millinery trimmings, shapes, and trimmed hats at prices that will bring the biggest crowd of the season to the Millinery Section Monday.
—Values that are indeed worth while considering.

Millinery Trimming Formerly 25c to 65c....... 19c

—Fancy feathers for trimming your winter hats.
—Wings, quill effects and stick-ups. There's an extensive variety of desirable numbers. Former prices 25c, 45c, 50c and 65c. Sale price 19c.

Felt Hat Shapes, a Clean-up 10 Dozen Only......... 19c

—Think of felt hat shapes at 19c. Surely this is a bargain you can't overlook. Plain and scratch felt hats. A few bright finished felts. Some very exceptional small and large shapes. Mostly colors with a few blacks.

Splendid Dress Hats at $1.95, $2.95, $5

Dress Hats $2.95

—About 50 of these hats in styles for misses or matrons. Some trimmed with flowers, fur, fancy feathers, ribbon, etc. $2.95.

Dress Hats $5

—Where have you seen their equal? Nearly every wanted shape, both large and small, hats for street and dress wear. Velvet and plush hats. Cleverly trimmed with choicest of feathers, stick-ups, small flowers and some are fur trimmed. Choice of black and colors.

—Think of the new fall hats you need. Think of this November sale, then come prepared to buy two or three hats for the price you expect to pay for one. Three great price offerings head the list Monday.

Dress Hats $1.95

—About 75 of these consisting of felt and velvet hats trimmed with fancy feathers, ribbons, etc. Choice of black and colors.

Great—A Purchase $1 to $1.50 Sample Flannelette Gowns To Be Out Monday at.... 79c

—We've pictured two of these splendid flannelette gowns that should attract great attention to the second floor Monday.
It's a sample line, plain white and pink, or blue and white stripes.
—Just see the heavy quality, note the clever way they're trimmed. Why, these are regular $1.00, $1.25 and $1.50 gowns. With turn over collar, some without collar. Many different styles. They're cut full and roomy. There's sure to be a crowd for these Monday at 79c.

A Purchase Morning Dresses Regular $1.25 to $1.95 Values at . . $1.00

—These splendid dresses of gingham or galatea, in stripes, checks or plain colors. Are worth in the regular way $1.25, $1.50 and $1.95.
—Because of special trade conditions we purchased them under price. You are able to buy them for $1.
—Several different styles, many pretty enough to be worn on the street.
—There'll be great activity for these on the second floor Monday.

Give a Kodak

—Or a Brownie Camera for a Christmas gift, [illegible] carry the Eastman.
—KODAK ALBUMS—Neatly bound in black, [illegible] finish covers.
—Size 5x7, 50 pages, 19c.
—Size 7x10, 50 pages, 15c.
—Size 11x14, 50 pages, 25c.
—Main Floor, Near Hill Street Entrance.

10c Domet Flannel 9 to 10 a.m. 5¾c

—Imagine a regular 10c Domet flannel at 5¾c? Far less than you could buy it for at the mill even in case lots.
—Just for one hour Monday, 9 to 10, Basement Balcony. Limit 12 yards to a customer. No phone or mail orders. None to dealers. 5¾c yard.

Heavy Fleeced Outing A November Sale, 8⅓c

3-lb. Comfort Batts Size 72x84 in. 65c

—Soft and fluffy batts in one large sheet, sufficient for the filling of a comfort. Monday in the Basement Balcony, choice 65c.

Challies 5c

—Just received 72 pieces of pretty Persian and floral challies, both light and dark patterns. Exceptional for comfort coverings. These we offer in the Basement Balcony, yard 5c.

72x90 Sheets Hemstitched 45c

Pillow Cases 45x36 at 9c

Hand-Embroidered or Drawn Runners and Centers of Pure Linen at Each $1.00

—Come to the 3rd floor Art Department Monday for these hand embroidered and hand drawn runners and centers on pure linen. They would ordinarily bring $1.50 and $2. Monday $1. Excellent for Christmas gifts.

More of Those $4 Card Tables First Quality—Purchased in Carload Quantity, at $2.1

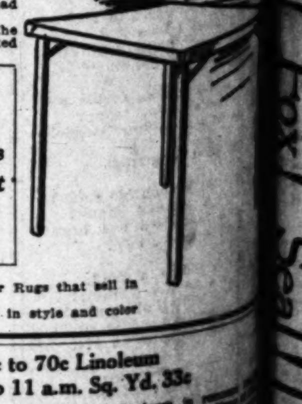

—Of course, you've always wanted a card table like this. They fold up so handily, and may be placed out of the way when not in use. We've sold a great portion of the carload lot at this insignificant price.
—Understand these card tables cannot be purchased in the regular way for less than $4. In many cases you are asked to pay more for them.
—They have the imitation leather or felt top and there's choice of the mahogany or fumed oak finishes.
—Strong and substantially made. Size 30x30.
—Give them for Christmas gifts. Have them in the home for card parties or entertainments. The handiest thing imaginable. It will be a long time before an opportunity like this happens again. Sale price $2.10.

$16.50 Brussels 9x12 Rugs Just 12 at $9.50

Look! $25 to $30 Axminster Rugs, All Perfect—All 9x12 Sizes, $17.95

—A startling Rug announcement, best makes of Axminster Rugs that sell in the regular way at $25, $27.50 and $30.
—These are first quality, perfect stock, up to the minute in style and color combinations.
—We want to impress you with the importance of this offering and at this price we limit one to a customer.
—Bigelow Electra Axminsters.
—Sanford Beauvais Axminsters.
—Hartford Bussorah Axminsters.
—Smith's Extra Axminsters.
—Smith's Kirman Seamless Axminsters.
—Sloane's Superior Axminsters.
—No need to advise you to be early for best selection. 3rd floor.

50c to 70c Linoleum 9 to 11 a.m. Sq. Yd. 33c

—Cork printed linoleum in [illegible] from 2 yards up to full pieces. [illegible] Mill Seconds with very slight [illegible] Specially marked 9 to 11 [illegible] yard. 3rd floor.

Opens at 9:00

Closes at 5:30

1500 Yards of Underwear Crepe at 15c

Athena

—The new Knit Underwear for Women and Children—selling rapidly.
—Athena Underwear has so much merit—so many splendid new features in fabric, style and workmanship—
—Athena Underwear is made to fit more perfectly.
—Athena Underwear has hugging cuffs, patented fitted seat and other features you should know about.
—Buy Athena Underwear at Bullock's Monday.

Phones—Home 60411, Broadway 6602.

Bullock's

Broadway at Seventh

Kodak—a splendid Christmas Gift. "Kodaks" developed Free at Bullock's, Monday.

—1500 yards of a very special 31-inch White Underwear Crepe—in the wanted narrow Ripple effect.
—A feature in the White Goods Store on Monday—40 per cent. under worth at 15c yard.
—Irish Poplin at 30c—a pretty silk-like fabric; highly mercerized; solid colors as well as white.
—100 Boxes of Sea Island Nainsook—38 inches wide, to go Monday at $2.25 box of 12 yards—very special value.

Opens at 9:00

Closes at 5:30

1000 Yards Novelty Wash Weaves at 25c

Eiderdown $2.00

—A 32-inch Chinchilla Eiderdown—Luxurious in warmth and beauty.
—Dainty Pink, Blue and Cream for Evening Coats—Children's Robes and Coats and Sleeping Bags. A very rich Eiderdown at $2.00 yard.

Bathrobe Flannel at 85c yard

—Snapped up rapidly now. Don't let the best colors and patterns all go before you buy yours.

Phones—Home 60411, Broadway 6602.

Bullock's

Broadway at Seventh

—Remember, if you live out of town—Order by Mail from Bullock's! Prompt Service.

—Some of them almost Half price! It's a very remarkable lot of very remarkable values.
—Including short lines of such famous cottons as Loom Gold Messaline; solid colored silk mixtures; Ratines and other weaves in a wide range of shades and effects.
—Every yard most radically underpriced for a big, quick sale at 25c yard.
—Longcloth $1.65 bolt of 12 yards—36-inch Snow White Longcloth—Chamois finish.

Opens at 9:00

Closes at 5:30

"It's So Delightfully Quiet, Restful, Comfortable and Beautiful

—*"The Greatest Christmas Store that Los Angeles has known"*—

—Now is the time when roomy aisles, plenty of elevators, willing, courteous, capable service are emphasizing their importance to thousands of Holiday Shoppers—

—In addition to the remarkably large, complete and attractive stocks of Holiday Merchandise, rich in gift suggestions, there are many reasons why you should make

Bullock's—Your Xmas Store

—Reasons that make for comfort and for satisfaction.

Sterling Sets for Men, $10

—*5-piece sets—Large military Brushes, Comb, Cloth and Hat Brush*—

—Heavy Sterling Silver—And we will engrave them without charge—Just one of the many reasons why many will do vigorous Christmas shopping in Bullock's Silverware store—It's a veritable mine of gift suggestions for every one—

Among the Sterling Novelties at 25 Cents

—Very pretty handles in French gray—call bells, nail files, cuticle knives, shoe horns, button hooks, pencils, picture frames, coin holders—Little remembrances worth while and worth buying now.—25c.

Crepe de Chine $1.25 Yd.

—*40 inches wide—and just look at the quality—$1.25 yard*—

—Women will hardly need to have the unusualness of this item emphasized to them—The demand for Crepe de Chine has been so great as to cause the supply to fall short more than once this Fall and Winter. Result, prices have soared—and even then many orders have remained unfilled. Yet here's a 40-inch Crepe de Chine, at the ridiculously low price of $1.25 yard—Buy it Monday, and other silks you may need—at Bullock's—first floor.

A Royally Rich "Peau de Peche"

—Pure silk—the creation of the year—Women who are eager for Gowns of rare beauty and individuality should certainly share this beautiful silk that Bullock's is showing—Like nothing so much as the downy skin of a perfect peach—combining the features of velvet with those of silk in a magic way—Soft, lustrous—in deep, rich shades—42 inches wide—Ask to see this Peau de Peche on Monday.

And Those Magnificent New Velvets

Brocaded, embossed and indescribable—The most glorious silks of many a year—"Like Limited Editions," they are only for the few—for there are but few of them—At Bullock's. Importations chosen in Paris by Bullock's own representative—especially for Southern California women—Not to be seen elsewhere.

—Brocade Matelasse Velvet—54 in. black at $6.50 yard.

—Black Moire Velvet—52 inches wide at $5.50 yard.

—Imported monotone striped velvet, 42 inches wide, at $6.00 yard.

50-in. Broadcloth at $1.50

—*A splendid Broadcloth—an even more splendid value to share on Monday at $1.50 yard*—

—A Broadcloth of Beauty—for one-piece dresses—in new shades of Taupe, Brown, Navy, Plum, Wistaria, Mahogany, Navy, Green and Black—A feature among the Dress Goods, Monday, at $1.50 yard.

New Chinchillas

—for the favorite "Sport" coats have just come—Cream, tan, Copenhagen, emerald, black and cerise—56 in., $4.00; $4.50 and $4.75.

New Diagonals

—New cheviot diagonals in gray, brown, tan and mixtures—for coats — Heavy weight, no lining needed—56 in., at $2.50 yard.

—Then there are New Wool Mixtures at $1.25 yard, 56 inches wide! New Wool Checks, 56 in., at $1.75; Plain 56 in. Zibelines at $1.75 yard—and

Magnetic Millinery Prices—Now!

—*are bringing scores of women to Bullock's New Millinery Salons for their Winter Hats*—

—But if it were not for the superb nature of the styles—their individuality and difference—the enthusiasm would not be nearly as great—

—Bullock Hats are not like other hats—Bullock Hats are distinguished among the most brilliant millinery in the world—(the foremost creations of Paris, London and New York included) for their extremely high character and irresistible personality.
—So when Bullock Hats are reduced—the prices take on exceptional magnetism.
—And not only are Bullock Hats reduced but also famous London, New York, and Paris millinery—So that this event has an interest four-fold.
—Tailored and Trimmed Hats are included—at wonderfully low new prices—$7.50 to $75.00.

—Will you see them Monday, on the **new Third floor?**

Beaver Shapes $3.95
Were $6.75 and $8.75

—should interest many buyers—most of them two toned—dark facing, lighter upper brim and crown—Large and medium size—Some straight, others rolled brims. The thickest of beaver that looks like fur. Good shades included—$3.95.

Untrimmed Shapes
$7.50 & $10 Values $5

—Hundreds of shapes included.
—Some hand-blocked velvets—All of them 2-piece shapes—in black, Corbeau, tete de negre, bronze, purple, bottle green and fuchsia—An opportunity to save half on some of these Hats—

Then There Are the New Hats that Are Being Shown, Particularly the Angoras

—Those snow white, furry, cozy, snug-fitting caps and hats that are simply ideal for street and motor wear. Don't fail to see these angora styles at Bullock's, Monday.

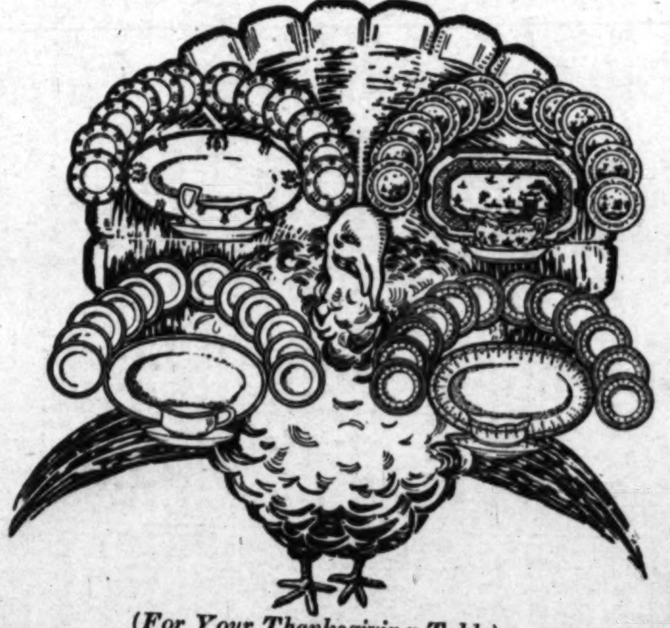

(*For Your Thanksgiving Table*)

Buy Dinnerware at Bullock's

—where Open Stock Dinnerware is a specialty—No matter whether you want to buy dinnerware of the finest china or the medium grade or a cottage set of American Semi-Porcelain—we shall be glad to show you our assortment of patterns

Cut Glass Specials

—We would call attention to our Crystal Room, for never in the history of the store was it so splendidly ready to fill the Christmas demands that may be made upon it.

Water Sets $5.00

—Water bottle and six tumblers in the buzz saw cutting—

Cut Glass Jug $5.00

—like cut.

Cut Glass Tumblers $8.50 doz.

—Sugar and Creamer, $2.50 pair.
—Bowls at $3.50 each.

Nappies at $1.00

Salt and Peppers, 25c, 35c Each

—A new shipment of cut glass salts and peppers with glass tops.

Brass Baskets $2.50

—A gift that will last a lifetime—several sizes from 50c to $2.50.

Jardinieres

—Of hammered brass—the 8-inch size, $1.25—10-inch, $1.50—12-inch, $2.50.

A Reed Roaster

—and that Thanksgiving Turkey will be roasted to just the most delicious brown, and will retain all the natural

Bureau of Style Information

—*is proving itself of advantage to more women than ever this winter*—

—No matter how well informed a woman may be, occasions will arise and arise often, when she is at a decided loss. It may be the choice of a bridge prize, it may be the selection of an afternoon or evening gown. Or it may be the selection of a Modiste or a dressmaker.
—Many a woman has solved many a vexing difficulty by the use of Bullock's Bureau of Style Information—
—All the best Foreign and Domestic Style Journals on file—for your use—This service is entirely without charge
—In your dilemma, consult Bullock's Bureau of Style Information.

The Gift Package

—should be made a real Christmas package.

—Boxes, ribbon, twine, paper, seals, etc., etc., etc., in the Holiday colors and designs—in profusion, ready at Bullock's now—in a little home of their own. First floor.

Toys! Toys! Toys! Toys!

—*"The one thing above all others that I want to emphasize about The Toys in My Very Own Toy Store at Bullock's," says Santa Claus, "is the high character and worthwhileness of The Toys that are here."*

—That's one reason why so many hundreds of buyers have found it advantageous to buy their Toys at Bullock's—Other reasons are the very large and complete stocks and the attractive values.
—Old Santa is at Bullock's every day—giving personal supervision to the organization of his own toy store—and directing the proper distribution of the toys that are going out so rapidly to hide away till Christmas Eve.
—You know he has to establish certain bases from which he can load up that wonderful sleigh of his on that more wonderful night before Christmas—they are secret places—Only Santa and his Reindeer know.
—Bring the little folks to Bullock's to see the toys on Monday—Time they were making out their lists now.
—(Exclamations from just one conversation.)

—*"Isn't it a Treasure!*—

—*"Why, it looks like a $5 Doll"*—

—Buyers are going wild over the great big Bigness and Goodness in this Wonderful Dollar Doll at Bullock's—

—*We're certain there will not be enough to last till Christmas—even though Santa made exceptional promises.*

—*Buy your Dollar Dolls and other toys at Bullock's on Monday.*

At $1.00

—Doll Go-carts that will surprise ever so many buyers on Monday.

Express Wagons $1.10

—The "Pioneer" wagons, with 11x22 inch sheet steel bodies, with wired edges—very strong steel wheels—$1.10 each.

California Coasters $4.00

—These coasters have 48-inch hardwood platform, 14 and 16-inch extra heavy steel wheels, brake and steering wheels—$4.

—*"I have never taken such absolute pleasure in selecting a new suit"*

—The beautiful new sections that have just been dedicated to women are recognizing and rising to their possibilities in a wonderful way—
—Woman after woman has been charmed with the dignity and ease with which she may now select a new gown or wrap or match it with a hat and choose, for the completion of her outfit, the loveliest of waists and intimate accessories.
—To woman after woman this splendid, capable, new third floor has come as a revelation—royal in its furnishings of mahogany, capable with its most modern of modern equipment for efficiency of service, it was planned as Los Angeles' Home of Fashion.

—Already it has proven

—The center of many a surprise in the beauty of its styles and the unusualness of its values.

—**The Suits at $25**, for example, have made women catch their breath. (Suits of velvet, trimmed with fur, for $25.00. Just think of it!) There is such a range of different, pretty models. They are all so splendidly made and so attractive.
—**The Silk Dresses at $25**; **the Frocks at $19.50**—have been almost equally astonishing—and Monday again the **Suits and Dresses at $25** and the **Frocks at $19.50** will hold another court. There are more surprises here—as important as those that have been sprung—but for special emphasis this week—

A Rare Display of Suits That Will Be Made at $29.50

There are suits of broadcloth, black, russet brown and French blue—some are plain tailored with rounded cutaway corners—some are semi-tailored with long revers, fasten low and well over to the left side with large ornament of selfmaterial—collar trimmed with heavy two-tone braiding that has a dash of Oriental embroidery intermingled with the braiding—
—There are extreme novelty suits of decidedly novel cut—copies of imported models, high cut front with decided dip to a point in the back—brocade velvet band all around edge of coat—velvet cuffs to match band—tapestry collar in soft Oriental tones—long shoulders—wide sleeves—small velvet buttons in clusters.
—There are chic tobacco brown velvet suits with square cut back and decidedly novel cutaway front—cutaway pocket flaps following line of coat—long shawl roll edged with fur as are also the cuffs—velvet buttons in rows on the back of coat and front of skirt—
—There are black and white Shepherd check suits in semi-novelty cut with velvet roll collar and ornaments of self material—
—There are pretty tailored suits of light gray mannish serge—three-button cutaway without any trimming—depending on good cut and plain tailor finish for style—
—There are navy cheviot suits that button up the front close to the neck and are finished with small sailor collar of velvet.

Then There are Suits to Sell at $39.50—Equally Uncommon

—There are Combination Suits with broadcloth skirts, peg top with front uplifting drapery—and coat of caracul velour—Novelty cut with deep back yoke cut in one with upper part of sleeve—satin piping, black satin ties with tassels at ends—ties are fastened to coat with large round crochet ends—graduated panel set on below neck yoke—the double points of coat in back are trimmed with buttons made of self material and are set on to crochet rings, as are those on the front of coat—Collar and cuffs with inlay of velour in futurist tones.
—Other Combination Suits have broadcloth skirt with brocade velvet coats in novel cut—skirts have the tango drape, coats have unusual revers that can be buttoned up close to the neck and lapped well over to left side in a scalloped effect at waist line—Soft French loose back belt extending around under arms—there are sash ends finished with ball fringe on right side at waist line—loose blouse, long shoulder, round collar—
—There are semi-tailored suits of navy repp with collars and cuffs of black velvet and over-collar of French blue velvet—ball pendants of self material trim each side of coat in back—there are navy and black hair line mannish cloth suits made with semi-Russian back—coats have rounded slanting corners—patch pockets and velvet inlaid collars—
—There are navy and black broadcloth suits, some with collar and cuffs of brocade velvet—
—There are granite cheviots and English Serge with broad caracul collars or with broad revers and inlay collar of velvet—some with semi-back belt made of rows of velvet, velvet buckles and cloth strips combined—
—There are suits of duvetyne with deep yoke—suits of handsome wool repp with semi-novelty coats and three-tier skirts.

SOCIETY.

Hoffman will be remembered as the charming young visitor here during the summer. While in Los Angeles she was royally entertained and her many friends will be glad to welcome her here again.

Mrs. Ballagh to Entertain.

Thirty-five guests will enjoy the hospitality of Mrs. James Henry Ballagh Tuesday when she will entertain with a luncheon in Bullock's new tearoom.

House Party.

A party of eight enjoyed the hospitality of Mr. and Mrs. Fred Nutting at Hollywood Ranch, over the week-end. The guests being Mr. and Mrs. F. C. Foster, Mr. and Mrs. Louis Clark, Mr. and Mrs. Bert Weststine and Mr. and Mrs. R. C. Grinnell.

Mrs. Brent's At Home.

Several hundred friends responded to invitations for the smart "at home" presided over recently by Mrs. Edwin J. Brent, who charmingly entertained at her beautiful residence in Berkeley Square. The decorations were exquisite and harmonized with the delicate colorings of the gowns of the guests. Music by an orchestra and an elaborate buffet luncheon were some of the many delights planned. In the evening a supper dance was planned for the assisting ladies and their husbands and escorts.

The line included Mrs. H. H. Rose, wife of the Mayor, Mrs. Cecil Frankel, Mrs. C. J. Lick, Mrs. C. C. Loomis, Mrs. Ralph Hagan, Mrs. Frank Bryson, Mrs. George Bartlett and Mrs Sarah Smith. Assisting about the rooms were Mrs. Charles McLouth, Mrs. J. W. Thayer, Mrs. Thomas Wright, Mrs. William T. Wyatt, Mrs. Phillip Zobelein, Mrs. Don Keeler, Mrs. Edward Zobelein, Mrs. Frank Jay, Mrs. Joseph Zemansky, Mrs. Frank Boswell, Mrs. William J. Variel, Mrs. Anna R. Mathews, Mrs. Helen Barclay and Miss Florence Bartlett.

To Return.

Mrs. N. M. Wall and her son, Arnold E., will soon return from Salt Lake where they have been visiting Mr. and Mrs. B. O. Neckienburg.

Club Affair.

Miss Margaret Wenzel of No. 6128 Carlos avenue recently entertained with a luncheon a club to which she belongs. The guests were Mrs. Carl Landenburg, Miss Martha Collins, Miss Mae Gibson, Miss Lila Weaver and Miss Dorothy Weaver.

Birthday Dinner.

Mrs. A. W. Peck of No. 113 North Townsend street entertained with a birthday dinner for her husband last week. Later the guests enjoyed the performance at one of the local theaters.

Luncheon Parti.

Mrs. C. H. Sessions of Hotel Alvarado entertained recently with a luncheon. Prima Donna roses centered the table and hand-painted cards held covers.

Wedding Celebration.

In celebration of their twenty-fifth wedding anniversary, Rev. and Mrs. C. S. Billings of No. 4873 Melrose avenue entertained their friends an evening or so ago. The home was pretty with cut flowers and the entertainment of the evening was a musicale. There were present Prof. Orvelle Comptone, Dr. and Mrs. H. Bialherwick, Mr. and Mrs. John Cooper, Mr. and Mrs. Harold Imlan, Mr. and Mrs. Coultes, Mr. and Mrs. Grimes, Mr. and Mrs. Frank Evertts, Mr. and Mrs. Will Max, John McCandlish, Jr., Dean Ford, Mrs. Caswell, Mrs. M. Green, Mrs. George Miller, Mrs. M. Miller, Mrs. Clark, Mrs. Imlan, Mrs. John McCandlish, Mrs. Edward Muse, Miss Bessie Imlan, Miss Elizabeth McCandlish and Miss Edith Miller.

Wedding Made Known.

Mr. and Mrs. I. Summerfield announce the wedding of their daughter, Miss Ruth, to Victor Marks. Mr. and Mrs. Marks will be at home to friends at No. 627 Manhattan place after December 1.

Bride-elect Honored.

In honor of Miss Gratia Guy, whose marriage to Arthur K. Wilson is announced for December 11, a very pretty china shower was given on Friday evening by Misses Mayme and Isabel Hall at their home on West Sixteenth street. Festoons of autumn leaves adorned the living-room, dining-room and den, together with several large bouquets of chrysanthemums. Special features of the evening were readings by Miss Mazie Horgan and vocal solos by Miss Helen Beatrice Cooper and Miss Helen Skilling. The guests present included Mrs. W. O. Fisher, Mrs. George F. Guy, Mrs. C. P. Kirk, Mrs. Howard Wallace, Mrs. D. J. Wilson, Mrs. Kenneth Allen, Mrs. Lester Hutchins, Mrs. Homer Snook, Mrs. Arthur G. Baker and Mrs. Edgar Smith, and Misses Esther Schneider, Ethel Wilcox, Retta Wilcox, Helen Beatrice Cooper, Iva Wilson, Ina Wilson, Helen Taylor, Margaret Jay, Helen Skilling, Mabel Knudson, Faith Guy, Nannie Truechel, Belle Macomber, Bessie Kirk, Lora Farran, Muriel Male, Bessie Kougler, Mary Lyon and Mazie Morgan.

To Tour the World.

Under the direction of D. F. Robertson the following Angelenos will leave December 15 on an extended cruise around the world: Mr. and Mrs. J. B. Dawson, Miss Mildred Dawson, John Dawson, Dr. and Mrs. Walter Stewart and Mr. and Mrs. A. E. Webb. They will sail from San Francisco December 16 on the new Japanese liner "Tenyo Maru," proceeding to Honolulu, Japan, Korea, Manchuria, China, the Philippines, Java, Burmah, India, Ceylon, Egypt and Africa, after which they will proceed by automobile through Europe, returning via the Panama Canal.

Luncheon Party.

An enjoyable luncheon party was given recently by Mrs. Alfred Bradley of No. 1411 Harvard boulevard. Covers were laid for twenty friends at the large table, which was bright with chrysanthemums. Five hundred was played and the favors went to Mrs. Ralph Hagan and Mrs. H. S. Stewart.

Left Sunday.

Mr. and Mrs. Stanley Howard-Head, the latter formerly Miss Irene Phillips, left Sunday for Stockton, where they will make their home.

Wiener Party.

A delight of recent date was the unique "wiener roast" enjoyed by Miss Glenna Barber, Miss Marguerite Lyons, Miss Anna Murphy, Miss Florence Francisco, Miss Catherine Phelps, Miss Susie Wienbrienner, Miss Phoebe Harvey, Miss Marguerite Eichenhofer, Miss Harriet Brubaker, Miss Margaret Harvey, Milton Shafer, Kenneth Goodman, Arthur Logan, Victor Kendrick, Groves Lawrence, William Baker, Burt Shepp, Delos Malard, James Carpenter and Harold Horton.

Honeymoon Trip Ends.

Mr. and Mrs. George Pusch, Jr., have returned from their honeymoon trip to San Francisco, and after a brief stay in this city will leave for their future home in Arizona. Mrs. Pusch was Miss Roberta Mayer.

Wedding Made Known.

Announcement is made by Mr. and Mrs. T. H. Warren of the marriage of their sister, Miss Clara Iverson, to Madison Floyd Perritt. The service took place November 5 at Ventura.

Informal Affair.

Scofield A. Thomas of No. 1583 West Thirty-fifth street was host recently at an informal dancing party at which he entertained about thirty of his friends.

They Entertain.

Mrs. Sylvester Wilder and J. R. Kelley entertained the ladies of the First Presbyterian Church with a luncheon Thursday. The hours were spent working for the annual church bazaar to be held in the church parlors Thursday evening, December 4.

Officers Entertained.

Miss Daisy I. Carson of No. 1165 East Thirty-sixth street entertained Tuesday evening with an informal dinner party for officers of the Philathea branch of the Y.W.C.A. Her guests were Miss Lura Spencer, Miss Alice Lees, Miss Julia Fluck, Miss Isabella Kelsey, Miss Edna McNeil, Miss Ethel Hayward, Miss Grace Hayward, Miss Bessie Franklin, Miss Ellen Franklin, Miss Mary Poling, Mrs. Danvers.

Recent Marriage.

Miss Rosaline Barrett was married on Wednesday evening to George Bowron. It was a quiet home wedding, attended by the friends of the bride and groom. Many presents and congratulations were bestowed on the young couple, who will make their home in Los Angeles.

Ocean Voyage.

Mr. and Mrs. W. B. Webb of Chicago, who have been passing the summer at the Seminole, sailed from San Francisco for Wellington, New Zealand, expecting to tour Australia before returning to Los Angeles to make their permanent home.

At Home.

Mr. and Mrs. Earl Hobson, the latter formerly Miss Lois Towne of this city, who were married recently at the residence of the groom's father, W. J. Hobson of Gardena, are at home to friends in their new residence at San Dimas.

The wedding service was performed by Rev. J. A. Wood, pastor of the South Main-street Methodist Church. Miss Lulu Spencer, in a pretty white and pink creation, assisted the bride as maid of honor. The bridal costume was fashioned of white satin, and the bouquet was composed of bride roses. Loren Rice was best man.

At Stillwell.

Mrs. H. A. Hamlin is domiciled for the winter at Hotel Stillwell.

Jonathan Club Luncheon.

Mrs. Minard L. Orcutt was a luncheon hostess Tuesday, entertaining at the Jonathan Club. Sweet peas in a pink color scheme and hand-painted cards were features of the dainty affair, which was enjoyed by Mrs. F. T. Allen, Mrs. F. E. Bundy, Mrs. L. D. Miller, Mrs. B. A. Rhodes, Mrs. S. A. Selover, Mrs. Z. E. Stockwell, Mrs. T. E. McClellen, and Mrs. W. L. Wern.

Avril Members.

Miss Titania C. Belcher of No. 736 Lake street delightfully entertained members of the Avril Club recently with a luncheon and five hundred party. The guests were Mrs. John L. Richardson and Mrs. Carroll Holmes, who captured the prizes, and Mrs. Guy Whitaker, Mrs. M. Ferguson, Mrs. Walter P. Fitzpatrick, Mrs. Iri Pickler and Miss Julie Weyse.

An Enjoyable Trip.

Mr. and Mrs. Edsall of No. 2266 West Twenty-fifth street have just returned from a trip to San Francisco, and are now busily engaged on the details of a trip to South America, to be taken early in February. This is to be followed almost immediately by a leisurely world-tour.

Covers for Sixteen.

Covers were laid for sixteen at the luncheon, Tuesday, which had for its hostess Mrs. Harry J. Butterworth of Ardmore avenue. Pink Maman Cochet roses and pink-shaded candelabra centered the table, and hand-decorated cards marked covers. This is the first of a series to be presided over by Mrs. Butterworth.

Recent Wedding.

The marriage of Miss Amanda Wagner, daughter of Mr. and Mrs. John Wagner of Manchester avenue, to Edward Rouk, took place at St. Michael's Church Wednesday morning, Rev. J. Kaiser presiding. The edifice was beautifully ornamented with pink and white carnations, chrysanthemums and ferns. The bride was attired in white ivory charmeuse, trimmed with brocaded silk and chantilly lace. She carried a shower of valley lilies. Miss Irene Wagner attended her sister as maid of honor, while the maids were the Misses Gretchan Wagner and Margaret Rouk. Otto Wagner was best man. A reception to 150 friends followed. After December 10 the young people will be at home to friends at Woodcraft.

In New York.

Mrs. Easton, wife of Capt. Alpha T. Easton of Harvard Military Academy, is in New York, the guest of her sister. Before returning she will visit Capt. Easton's people in Pittsburgh, later going to Washington for a week.

Mrs. Brown Honored.

Mrs. Barker Van Zandt of the La Salle apartments gave a luncheon last week for Mrs. William Brunning Brown, one of the season's brides. The hospitality was shared by Mmes. William M. Montgomery, P. C. Johnson, H. Warte, Inghia, H. T. McCullough, J. C. Moffatt, H. Marr, J. Goldsmith, Paul Ridley, J. Weilheimer, B. E. Crippen, Max Matuskin, E. Alspach and A. Hart.

Jolly Thirteen.

The Jolly Thirteen Club, which was recently organized at the home of Miss Sadie Gordon, No. 4220 Wilton place, met last week at the home of Miss Hanna Perry on Thirteenth street. The members are Miss Sarah Frye, Miss Esther Smookler, Miss Bertha Smookler, Miss Perry, Miss Katherine Seeman, Miss Mary Schnierou, Miss Lillian Samuels, Miss Bettie Richmond, Miss Ida Pollard, Miss Sadie Gordon, Miss Ethel Alter, Miss Gertrude Goldberg and Miss Mae
Goldberg.

From Little Rock.

Miss Ina Dowdy House of
Rock is the house guest of Mrs. J.
D. Minster at the Bryson. Miss
was a former schoolmate of
Minster at the Boston Conservatory
of Music. A number of pleasant af-
fairs are planned for the charming
southern visitor, who will pass the
winter in California, leaving
here in a few days for San Fran-
cisco to visit relatives.

To Tour the World.

The following persons will leave
January 26 on a six months' cruise
around the world: Miss
Miss Edna Arth, Dr. and Mrs.
Edwards, Mr. and Mrs. Walter
ris, Mrs. Margaret McKnight,
Mrs. Charles Fuller, Dr. and
Charles Stewart, Mr. and Mrs.
Wallace and Mr. and Mrs.
Taylor. They will sail from
Francisco on the Chiyo Maru,
ceeding to Honolulu, Japan,
Manchuria, China, the Philippines,
Java, Burmah, India, Ceylon,
and Africa, after which they
by automobile through Europe,
turning by the Panama Canal.

At the Bryson.

Mrs. J. L. Struve and her
ter, Miss Josephine Struve, who
well known here, have closed
home and on returning a few
ago from San Francisco registered
the Bryson, where they will
home to friends over the
months.

Coronado Notes.

The first formal ball of the
season at Hotel del Coronado
given last night in honor of the
iting members of the Bar Association
which has been in convention
this week. A number of small
ner parties were arranged
the dance, some of the
Col. and Mrs. E. P. Pearson,
W. Gilmer, Mrs. Peterson,
Mrs. J. H. Guth, Dr. and
Selling, Mr. and Mrs. A. F.
Col. and Mrs. A. W. Yates,
Mrs. Pierson Hamilton,
Harding, William Turnbull,
A. Worthington, Mrs. R. W.
of New York City, Mr. and Mrs.
ray Harris of Los Angeles,
Mrs. S. M. Rogers,
Waldo P. Johnson, Mrs. H. L.
John D. Matz, F. B. Carter, all of
cago; Lieut. and Mrs. Robert
Gross, U.S.N.; Lieut. and Mrs.
Metcalf, U.S.N. paymaster;
Collins, U.S.N.; Capt. Plunkett,
and a number of other officers
the United States destroyers
Truxton, Paul Jones,
Stewart, and the cruisers
South Dakota. The ball
gay spectacle with such a
uniformed officers in attendance.

The cottage colony at Coronado
begun to arrive and the
son promises to be an
one. Among the arrivals
two weeks are Mr. and Mrs.
Thompson of Chicago,
Walter Dupee of Chicago,
Mrs. Roy E. Pierce of
Rear-Admiral (retired) and Mrs.
Sebree from Washington,
Douglas and Mrs. C. H.
Master Douglas of New York,
Bancroft Oughton and Miss
vie of London, Mr. and Mrs.
Gearin of Portland, Or.;
French and mother from
Mrs. George Post and
New York, George W.
Miss Doris Skinner of Denver.

Mrs. W. Pierson Hamilton,
Miss Juliet Morgan, daughter of
late Pierpont Morgan, is at
Coronado with her husband
party of friends. They
an extended visit in
fornia.

Beverly Hills Notes.

A handsome affair of
was the luncheon at the
erly Hills, presided over
Frank Higgins, entertaining
bers of the Rambler Club.
with gypsephelia and
fern, graced the tables
were laid for thirteen.
eon the ladies assembled
parlor, where the annual
held. Those present were
Barmon, Mrs. Matthew
Mrs. Charles McClure,
Baldwin, Mrs. J. L.
Oliver Bryant, Mrs. R. H. P.
Mrs. C. S. Ward,
Mrs. J. S. Thayer,
burn and Mrs. Frank Higgins.

Mr. and Mrs. H. S.
D. N. McIntyre of Ventura
luncheon with D. N. Robertson
city at the hotel.

Marquis and Marquise
Turin, Italy, are titled
hotel.

Go to the Rampart.

Mr. and Mrs. George
and daughter Ruth have
home on Fourth avenue
apartments at the Rampart
winter.

Dinner Dance.

Miss Ruth Loofbourow
Lake City and Miss Ruth
Omaha, who are students
Hall, entertained with a
Thursday evening.
for thirty-two.
suggesting the landing of the
grims, and a miniature
with ferns and autumn
whose surface small
paddled by tiny Indians,
centerpiece of one
beautiful basket of fruit
colors made the other
place cards were dainty
rying out the Thanksgiving
guests of honor were
Weaver and Miss Margaret

Wednesday Wedding.

Amid a bower of
blossoms the wedding of
Boon SoRelle, daughter of
SoRelle, and Samuel
was solemnized last
home of Mrs. J. M.
Lucas avenue. Owing to the
death of the bride's
ding was quietly solemnized
relatives and most
were in attendance.

Honeymoon Trip Ends.

Mr. and Mrs. Harold C.
recently returned from
moon trip through the
at home to their friends
ter. Mrs. Smith was
Vera A. Nimmer.

Married Yesterday.

Miss Grace Martin and
Gage were quietly wedded
ning at 8 o'clock at the
bride's brother, Frank
1062 East Thirty-third
bride for three years
in the Elsinore schools
is a local postal employee.

Large Reception.

One of the larger
early winter, notable
of appointment, was
given Tuesday afternoon
mund Burke Drake at her
lina street residence,
dred guests were
rations for the affair
artistic, a color
green being utilized
home. The drawing
receiving party

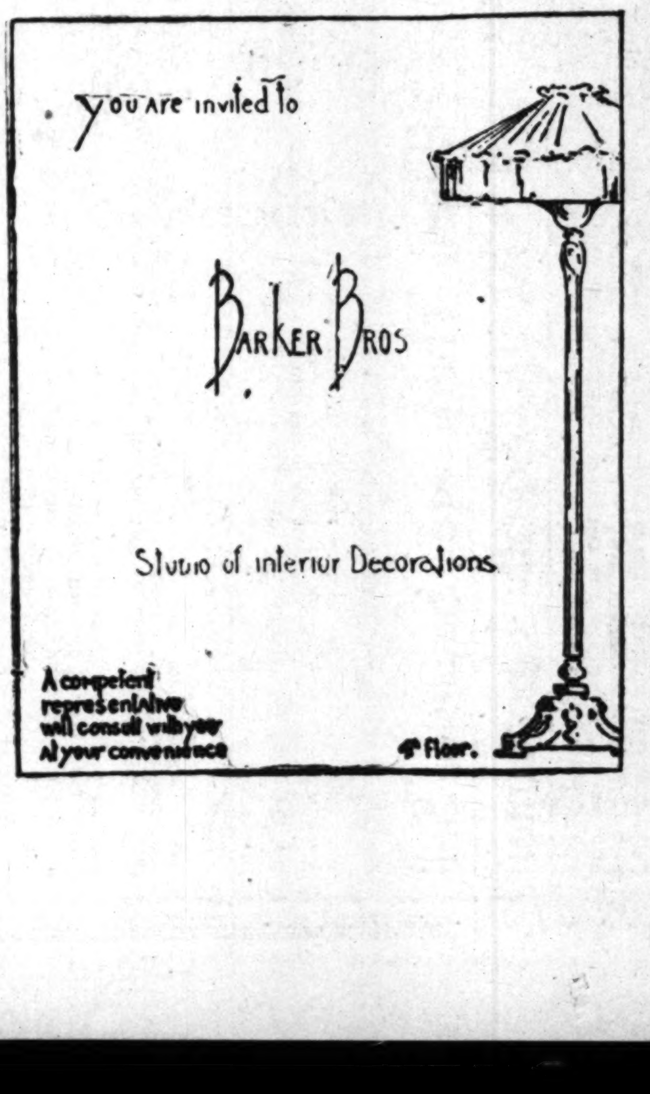

Gertrude Goldberg and Miss May Goldberg.

From Little Rock.

Miss Ina Dowdy House of Little Rock is the house guest of Mrs. J. D. Minster at the Bryson. Miss House was a former schoolmate of Mrs. Minster at the Boston Conservatory of Music. A number of pleasant affairs are planned for the charming southern visitor, who will pass her winter in California, leaving from here in a few days for San Francisco to visit relatives.

To Tour the World.

The following persons will leave January 26 on a six months' cruise around the world: Miss Minnie Arth, Miss Edna Arth, Dr. and Mrs. Charles Edwards, Mr. and Mrs. Walter Morris, Mrs. Margaret McKnight, Mr. and Mrs. Charles Fuller, Dr. and Mrs. Charles Stewart, Mr. and Mrs. A. C. Wallace and Mr. and Mrs. James Taylor. They will sail from San Francisco on the Chiyo Maru, proceeding to Honolulu, Japan, Korea, Manchuria, China, the Philippines, Java, Burmah, India, Ceylon, Egypt and Africa, after which they will go by automobile through Europe, returning by the Panama Canal.

At the Bryson.

Mrs. J. L. Struve and her daughter, Miss Josephine Struve, who are well known here, have closed their home and on returning a few days ago from San Francisco registered at the Bryson, where they will be at home to friends over the winter months.

Coronado Notes.

The first formal ball of the winter season at Hotel del Coronado was given last night in honor of the visiting members of the Bar Association, which has been in convention here this week. A number of small dinner parties were arranged preceding the dance, some of the diners being Col. and Mrs. E. P. Pearson, Mrs. W. W. Gilmer, Mrs. Peterson, Mrs. Ross, Mrs. J. H. Guth, Dr. and Mrs. L. Selling, Mr. and Mrs. A. F. Foster, Col. and Mrs. A. W. Yates, Mr. and Mrs. Pierson Hamilton, Miss C. K. Harding, William Turnbull, Mrs. C. A. Worthington, Mrs. R. W. Norton of New York City, Mr. and Mrs. Murray Harris of Los Angeles, Mr. and Mrs. S. M. Rogers, Mr. and Mrs. Waldo P. Johnson, Mrs. H. L. Matz, John D. Matz, F. B. Carter, all of Chicago; Lieut. and Mrs. Robert Frank Gross, U.S.N.; Lieut. and Mrs. M. L. Metcalf, U.S.N. paymaster; Harry E. Collins, U.S.N.; Capt. Plunkett, U.S.N., and a number of other officers from the United States destroyers Whipple, Truxton, Paul Jones, Hopkins and Stewart, and the cruisers Denver and South Dakota. The ball presented a gay spectacle with such a number of uniformed officers in attendance.

The cottage colony at Coronado has begun to arrive and the winter season promises to be an unusually gay one. Among the arrivals of the past two weeks are Mr. and Mrs. Percival Thompson of Chicago, Mr. and Mrs. Walter Dupee of Chicago, Mr. and Mrs. Roy E. Pierce of New York, Rear-Admiral (retired) and Mrs. Uriel Sebree from Washington, Mrs. H. L. Douglas and Mrs. C. H. Douglas and Master Douglas of New York, Mrs. Bancroft Oughton and Miss Jane Ogilvie of London, Mr. and Mrs. Hugh C. Gearin of Portland, Or.; Mrs. A. C. French and mother from Washington, Mrs. George Post and Master Post of New York, George W. Skinner and Miss Doris Skinner of Denver.

Mrs. W. Pierson Hamilton, who was Miss Juliet Morgan, daughter of the late Pierpont Morgan, is at Hotel del Coronado with her husband and a party of friends. They intend to make an extended visit in Southern California.

Beverly Hills Notes.

A handsome affair of November was the luncheon at the hotel at Beverly Hills, presided over by Mrs. Frank Higgins, entertaining the members of the Rambler Club. with gypsophelia and maidenhair fern, graced the tables and covers were laid for thirteen. After luncheon the ladies assembled in the parlor, where the annual meeting was held. Those present were Mrs. E. Barmon, Mrs. Matthew Robertson, Miss Mrs. Charles McClure, Mrs. J. L. Murphy, Baldwin, Oliver Bryant, Mrs. R. H. F. Mrs. C. S. Ward, Mrs. George Mrs. J. S. Thayer, Mrs. Charles burn and Mrs. Frank Higgins.

Mr. and Mrs. H. S. Valentine D. N. McIntyre of Ventura enjoyed luncheon with D. N. Robertson of the city at the hotel.

Marquis and Marquise Marcone of Turin, Italy, are titled guests at the hotel.

Go to the Rampart.

Mr. and Mrs. George A. and daughter Ruth have closed home on Fourth avenue and apartments at the Rampart for the winter.

Dinner Dance.

Miss Ruth Loofbourow of Lake City and Miss Ruth Dowling Omaha, who are students at Hall, entertained with a dinner Thursday evening. Covers were for thirty-two. "Plymouth suggesting the landing of the grims, and a miniature lake with ferns and autumn leaves whose surface small canoes paddled by tiny Indians, formed centerpiece of one table, while beautiful basket of fruit in colors made the other attractive. place cards were dainty novelties rying out the Thanksgiving guests of honor were Miss Weaver and Miss Margaret

Wednesday Wedding.

Amid a bower of pink and blossoms the wedding of Miss Boon SoRelle, daughter of SoRelle, and Samuel Albert was solemnized last Wednesday home of Mrs. J. M. Black, Lucas avenue. Owing to the death of the bride's uncle the ding was quietly solemnized. relatives and most intimate were in attendance.

Honeymoon Trip Ends.

Mr. and Mrs. Harold C. Smith recently returned from their moon trip through the East, at home to their friends at ter. Mrs. Smith was formerly Vera A. Nimmer.

Married Yesterday.

Miss Grace Martin and Gage were quietly wedded ning at 8 o'clock at the home bride's brother, Frank Martin, 1062 East Thirty-third street, bride for three years was a in the Elsinore schools. is a local postal employee.

Large Reception.

One of the larger affairs early winter, notable for of appointment, was the given Tuesday afternoon by mund Burke Drake at her lina street residence, when dred guests were entertained rations for the affair were artistic, a color motif of green being utilized throughout home. The drawing-room receiving party stood

---

SOCIETY.

with enchantress carnations and greenery, while the mantel was banked with Killarney roses, which were also used with pleasing effect on the table in the dining-room, arranged in a large basket with fluffy bows of pink tulle on the handle. The table was laid with a cluny lace cloth and pink-shaded candelabra were placed on either side of the blossoms. The home was darkened and the lights shaded in pink.

The hostess was assisted in receiving her guests by her mother, Mrs. F. H. Kellogg; Mrs. G. N. Gish of San Bernardino, Mrs. L. W. Kellogg and Mrs. W. G. Perry. A delightful feature of the reception hours from 3 to 6 o'clock was music by an orchestra.

Bridge on Tuesday.

A delightful hostess of the coming week will be Mrs. Allen D. Butt, who will entertain with an afternoon of bridge next Tuesday at her home, No. 1211 St. Andrews place. She will be assisted by her daughter, Miss Barker, and forty invitations have been extended.

Tango Party.

Honoring Miss Anne Caswell and her fiance, Jack Meldon, Mrs. Gordon Lawrence entertained with a tango party Wednesday evening at her home, No. 811 Westlake avenue. The perfume of many flowers permeated the house and keeping time to fascinating music the guests danced many of the new steps.

Recent Bride Honored.

Mrs. James Woollacott, a recent bride, formerly Miss Doris Hudson, was the honoree at a smart bridge luncheon, to which 100 invitations were extended, given by Mrs. Mary Wollacott and her daughter, Mrs. Neiswender, at their home, No. 1115 South Alvarado street, Wednesday afternoon. The home was beautifully decorated, the large living-room and dining-room were a garden of great shaggy white chrysanthemums, and American Beauty roses nodding from long stems in crystal vases enlivened the drawing-room. A lovely center-piece for the small table at which the luncheon was served, were pots of growing Cecil Brunner rose bushes with blooming roses and cards, marking covers were all monogramed. Assisting ladies in the afternoon were Mrs. Frank Mrs. Charles P. Howland, Mrs. W. A. Le Claire, Mrs. Frank Mrs. W. H. Neiswender, Mrs. Lawler, Mrs. Joseph Maier, Mrs. Carl Kurtz, Miss Howland and Miss Clara Leonardt. Tables were arranged for auction following luncheon and high score winners were Mrs. George Ellis, Mrs. W. W. Neuer, Mrs. Dyas and Mrs. Alfred Fellows.

PACIFIC COAST PERSONALS

[From the San Francisco Argonaut of yesterday]

Mrs. Eugene Murphy of San Francisco left Sunday for New York to spend a few weeks with Mr. and Mrs. Francis Carolan, who have been at the Hotel St. Regis since their arrival from Europe. They will return to the city early in December and will spend the winter at the Fairmont.

Mrs. Theodore Payne has returned from Europe, where she has been selecting furnishings for her new home in Menlo Park.

Mr. and Mrs. Felton Elkins have returned from the East and are occupying a cottage near the Burlingame Club.

Mrs. Thomas Porter Bishop, Sr., is en route to Italy, where she will remain during the winter.

Mrs. A. P. Hotaling and her daughter, Miss Jane Hotaling, have returned from a visit in the East.

Mr. and Mrs. Lewis E. Hanchett have returned to San Francisco from a visit in Southern California.

John Colegate of New York and his daughter, Miss Susan Colegate, are at the Hotel Potter in Santa Barbara.

Mr. and Mrs. Christian de Guigne, Jr., of San Francisco, have returned from the East, where they have been spending the past month.

Mr. and Mrs. Arthur B. Foote (formerly Miss Jeannette Hooper) have returned from their wedding trip to Southern California and will reside permanently in Grass Valley.

Mrs. W. D. Fennimore and her daughter-in-law, Mrs. Arthur Fennimore, have returned to San Francisco from a visit in Los Angeles.

Mr. and Mrs. William H. Taylor, Jr., will close their home in Menlo Park December 1 and will occupy the home on Scott street of Mrs. Buck-

Augustus Spreckels has arrived in San Francisco from New York and is a guest at the Fairmont. He will sail next month for Europe, where he will join Mrs. Spreckels, who returned last week to Paris after a visit in New York. They will spend the winter in their villa on the Riviera.

Mr. and Mrs. Frederick Hussey left last week for Victoria, where they will spend several days en route to their home in New York. Mrs. Hussey was formerly Miss Ethel Dean.

Mr. and Mrs. Ferd C. Peterson have returned to their home in Belvedere after a pleasant visit with Mrs. Harry P. Miller at Earlton Lodge, Montecito, Santa Barbara.

Lieut.-Com. G. C. Sweet, U.S.N., has been relieved from duty at the navy yard in New York, and ordered to the navy yard at Mare Island.

Lieut.-Com. S. I. M. Major, U.S.N., has been relieved from duty as fleet engineer of the Pacific fleet and ordered home to await further orders.

Lieut.-Com. H. T. Winston, U.S.N., has been detailed to take Lieut.-Com. Major's former place.

Mrs. W. E. Brown, wife of Lieut. Brown, U.S.A., will spend the winter at the Hotel Court.

Col. Charles G. Bailey, U.S.A., Mrs. Bailey and their daughter, Miss Bailey, are the guests of Mrs. Bailey's aunt, Mrs. Henry L. Dodge, at her home in San Francisco.

Mrs. Louis Dougherty and her infant son, who has been spending the past few weeks in Fruitvale as the guest of her husband's parents, Gen. Dougherty, U.S.A., (retired) and Mrs. Dougherty, returned recently to Ft. Sill, Okla., to join her husband, Lieut. Dougherty, U.S.A.

Philip Wales, U.S.A., Mrs. and the latter's daughter, Miss Forbis, are at present in

Edward Sigerfoos, U.S.A., has been granted a month's leave of absence from the Presidio.

OUT-OF-TOWN-SOCIETY.

SOCIETY was well represented Thursday afternoon at the auction bridge and five hundred party at Hotel Maryland for charity under the auspices of the Pasadena League. Tables were arranged in the musicroom, which was beautifully decorated with bougainville and festoons of asparagus plumosus and in the Japanese-room adjoining, arrangements were made for those who played five hundred. Those who were assisting about the rooms were Mmes. Leo G. McLaughlin, F. W. Kellogg, Robert Freeman, John Wadsworth, Joseph Caunt, Henry Vilas, Theodore Welch and A. J. Crance. After the games, for which prizes were awarded, refreshments were served at the card tables. The prize winners at auction bridge were Mmes. Henry Fitzgerald, Daniel Craig, Miss Jessie Crandall, Mrs. Charles A. Goodyear, Miss Mina Hertel, Mmes. Jerome Trask, Fred C. Nash and Arthur H. Woodward. Those winning at five hundred were Mmes. T. K. Mathewson, and W. H. Hill. Among the players were Mmes. G. G. Guyer, A. F. Gartz, F. C. Melton, E. H. McPherran, Henry H. Sinclair, Rudolph Schiffman, H. H. Goodrich, J. Olney Alledene, G. M. Barber, David Van Slyck, Arthur T. Newcomb McDowell, W. H. Vedder, C. K. Henry, Samuel P. Sanborn, L. W. Benton, S. M. Hamilton, Gambe Reighart, George A. Vedder, Clinton C. Clark, Alexander Belford, S. J. Mattisan, J. E. Parker, B. G. McMechen, Stephen Vavra, George P. Cary, Matthew Slavin, W. J. Williams, Benjamin Douglass, Wilbur Reed, T. M. Livingston, Charles Mears, Frances Kendricks, Joseph Azarian, Lewis H. Turner, F. R. Harris, M. B. Richardson, Phillip L. Auten, Edwin Server, Walter Barnes, Minnie Duke, Alexander Nottmyer, Walter Simmons, Bauer, Will Merwin, Emil Kayser, W. A. Scripps, Porter, Burton, Champion, Oscar Lindman, Butterfield, Murphy, Reynolds, Misses Stehman, Barber, Wood, Munn, A. S. Gaylord, Seibert, Hawkins, Hinds, George W. Howard, Stratton, Lowry, Early, Alice Early, Hertel, Mina Hertel, Mears, Slavin, Edith Slavin, Madeline Harris, McCament, Bennett, Florence Hill, Emma Bustin, Mabel Whitman, Lucy Smith, Mabel Seibert, Ellen Kellogg, Grace Pompilly, Jessie Sabin Eva Mabey, and many others.

Hampton L. Story gave a stag dinner Thursday evening at the Altadena Country Clubhouse, when covers were laid for Messrs. J. B. Coulston, R. D. Davis, A. T. Welles, G. Lawrence Stimson, Clinton Churchill Clarke, Lewis H. Turner, A. F. Gartz and William H. Vedder. The table was decorated with autumn foliage and golden-brown chrysanthemums.

As an initial al fresco musicale, the first of a series to be given this winter, that given at the Altadena Country Club last Sunday afternoon was a pronounced success. The affair was arranged through the hospitality of Edwin Peterson and the programme was furnished by Marcel Meiers' orchestra. There were more than a hundred guests present, mostly members of the Altadena Country Club and they grouped themselves on the terrace overlooking the golf links. Among those conspicuously placed were Mr. and Mrs. A. F. Gartz, Mr. and Mrs. J. B. Coulston, Mr. and Mrs. Alexander Belford, Mr. and Mrs. Clinton Churchill Clarke, Dr. and Mrs. William Card, Dr. and Mrs. J. J. Warner, Mr. and Mrs. William E. Grattan, Mr. and Mrs. G. Lawrence Stimson, Mr. and Mrs. Clayton H. Garvey, Mr. and Mrs. Herman R. Hertel, Mr. and Mrs. Charles Mears, Mr. and Mrs. R. D. Davis, Mr. and Mrs. Stephen Vavra, Mr. and Mrs. Hampton L. Story, Mr. and Mrs. Peter Orban, Mr. and Mrs. Charles E. Grimes, Mmes. M. M. Hess, A. R. Shephard, W. D. Peterson, Misses Margaret Gilbert, Peterson and O. E. Boadway.

Dr. and Mrs. Charles Cushing Bragdon entertained the Athena Club Thursday afternoon at their home on North Grand avenue by opening their art gallery for the pleasure of the young guests. This club is newly organized for the purpose of encouraging the pursuit of fine arts in the home and has twelve members, who, with a few friends, made up the company Thursday.

One of the larger affairs of last week was the reception given Monday afternoon by Miss Anna B. Orton at her home on South Euclid avenue in honor of Miss Wylie, who was a student at Vassar when Miss Orton's father, Dr. James Orton, held the chair of natural history. Miss Wylie, Dr. Laura Wylie, is now at the head of the English department at Vassar and more than one hundred prominent society women were invited to meet her Monday afternoon. Mmes. A. Moss Merwin and Charles A. Gardner presided over the tea cups. The rooms were beautifully decorated with chrysanthemums in golden browns.

Introducing
MR.
A. L.
PORCH

MR. A. L. PORCH, as indicated by the above photograph, is one of the specialists in our rug and carpet department. Although most of his experience has been along general lines of home furnishings, he has specialized on carpets and rugs, making floor coverings his main forte.

Starting at the bottom rung of the ladder as stock boy in Kansas City, Missouri, with the old firm of Bullene, Moore & Emery Company (now known as Emery-Bird-Thayer,) Mr. Porch learned the business thoroughly in his fifteen years connection with that concern. Coming West he obtained valuable experience with one of the leading houses in Denver and afterwards was for something over four years with the well known firm of W. & J. Sloane in San Francisco.

During his two and one-half years with Pease Bros. Furniture Company, Mr. Porch has made many friends for himself and this house by his unfailing courtesy and good judgment. We take pleasure in vouching for every statement or promise that he makes to our customers.

WHY THIS SERIES A good many people ask us how we can afford to advertise our sales force, and there has also been considerable comment as to the advisability of this series. Let us say just a word in explanation: We are proud of every man in this house and place in them our utmost confidence; they, in turn, are here because they merit that confidence and because they believe in us, our goods and our policy. In introducing them thus publicly we want you to feel that you can rely absolutely upon every statement that is made to you by one of our representatives—just as fully as though dealing with a member of the firm. Here you will find no equivocation, no misrepresentation. We will be glad to have you test us.

Pease Bros. Furniture Co.

Nine Floors of Dependable Furniture, Carpets, Rugs, Draperies and Wall Paper.

640-642-644-646 South Hill St.

To insure the continued possession of good hair two things are necessary—reasonable care and the intelligent use of Newbro's Herpicide.

Hair that receives no attention but the daily combing and an occasional shampoo, cannot be pretty. Dandruff forms on the scalp, the hair becomes dead, brittle, uneven and falls out. There is an entire lack of that life, luster and luxuriance which is imparted to the hair by proper care and Newbro's Herpicide.

By keeping the scalp clean and free from scale Herpicide demonstrates conclusively its power to eradicate the cause of dandruff. Hair that receives proper care and regular applications of this remarkable scalp prophylactic takes on a new beauty. It looks alive, ceases to fall out and has a gloss and sheen that is unmistakable.

There is an air of refinement and good breeding and an appearance of refreshing personal cleanliness about the person who uses Newbro's Herpicide. The odor is exquisite, which makes it a delightful hair dressing.

A SAMPLE BOTTLE AND BOOKLET FOR TEN CENTS.

Send 10 cents in postage or silver for a sample bottle of Newbro's Herpicide and a booklet telling all about the hair and how to keep it beautiful. Address:

THE HERPICIDE CO., Dept. 88 B, Detroit, Mich.

SEE COUPON

Two Sizes—50 Cents and $1.00

Sold and guaranteed everywhere. Your money back if not satisfied. Applications at the better barber shops and hairdressing parlors.

The Sun Drug Co.—2nd and Broadway, 328 So. Broadway, 2nd and Spring, 6th and Broadway, 1658 Temple St., 7th and Olive, 5th and Broadway, 4th and Main, and Pasadena, Cal., special agents.

Don't Wait—Send 10 Cents for Sample and Booklet Today.

THE HERPICIDE COMPANY, Dept. 88-B, Detroit, Mich.
Please find enclosed 10 cents for which send me sample bottle of Newbro's Herpicide, also a booklet on the care of the hair.

Name ....
Address ....
City ....
State ....

Stop Foot Torture

Corns, Callouses, Bunions, Frost-bites, Aching and Sweaty Feet. A spoonful of CALOCIDE in a warm foot-bath gives instant relief. If used frequently brings permanent cure. Got a 25c box at any drug store.

TRAPPERS WE BUY FOR CASH

And pay highest prices for Fine Fox, Mink, Martens, Rat, Lynx, Wolves and all other Furs, Hides and Ginseng. Best facilities in America. Send for Free Price List and Shipping Tags. No commission charged.

ROGERS FUR COMPANY, Dept. 322 St. Louis, Mo.

F. B. Silverwood

—the home of these good clothes

221 South Spring Bdwy. at Sixth

Beginning Monday

Every Hat in Stock Trimmed or Untrimmed

1/2 OFF!

High Grade Hats from Famous Hatters as well as Children's Hats are included.

COME EARLY

The Demand Will be Great

Marvel Millinery

241-243 SOUTH BROADWAY.

SOCIETY.

Among those present were Mmes. James McBride, William Stanton, Henry Carhart, Thomas H. Foote, Seward Simons, James A. B. Scherer, Hiram Barlow, C. C. Bragdon, Robert Jones Burdette, Robert R. Meredith, Charles W. Leffingwell, Henry H. Markham, I. B. Winslow, H. D. Norton, Henry B. Stehman, W. H. Vedder, L. S. Roberts, Leslie E. Learned, J. E. Meeker, Theodore Coleman, George Backus, David B. Van Slyck, Garrett Newkirk, Albert Sherman Hoyt, George A. Gibbs, Reynolds, Vorhees, Miss Marlowe, Gardner, Mansfield, Kling, Wallace, Glazier, Wilkinson, Hobart, Senter, Meeker, Ware, McKittrick, Norton, Pompilly, McNan, Ruth Smith, Tilleston, Mansfield, Waterman and many others.

Mr. and Mrs. Edwin Rafsnyder Server entertained Monday evening the members of the New York Avenue Card Club at their home on New York avenue. Twenty-four were present and the prizes were won by Mrs. Warren Richardson, Miss Gertrude Pierson and Frank W. Pierson. Others present were Mr. and Mrs. J. B. Coulston, Dr. William E. MacCoy, Mrs. MacCoy, Mr. and Mrs. T. M. Livingston, Mr. and Mrs. Clifton J. Platt, Mr. and Mrs. D. J. Macpherson, Mr. and Mrs. Alvick A. Pierson, Mr. and Mrs. John Bustin, Mr. and Mrs. H. R. Lacey, Mr. and Mrs. W. J. Richardson, Misses Louise Lacey, Olive and Lillian Krueger.

Miss Pearman entertained both Friday and Saturday afternoons at her home on North Marengo avenue with a small informal tea for which forty guests were invited to meet Miss Dever, who has recently come to Pasadena from Toronto, Can., to make her home. The rooms were prettily decorated with chrysanthemums and tea was was served informally in the dining-room where friends of the hostess presided over the tea cups.

Miss Eva Mabely of Avica street has issued invitations for an afternoon tea for Wednesday from 3 to 5 p.m., the guest of honor being her cousin, Mrs. Arthurs. Mr. and Mrs. John D. Mersereau of North Raymond avenue entertained with a charmingly-appointed dinner Tuesday evening, given in honor of Mrs. I. N. Chapman of Alameda, who is a guest of Mrs. Maynard Force Thayer. Cecile Brunner roses were used in decoration and all the accessories were carried out in pink and green. Covers were laid for Mr. and Mrs. William M. Ritchie, Dr. and Mrs. J. F. Force, Dr. and Mrs. Henry Carhart, Mmes. F. A. Martin, Eugenia Jones, Thayer and Chapman.

Dr. and Mrs. Jeremiah Rhodes of South Euclid entertained Tuesday with a luncheon at Hotel Maryland, complimentary to Miss Ednah Rich, president of the State Normal School at Santa Barbara. Covers were laid also for Mrs. Robert Jones Burdette, Mrs. Charles E. Ashcroft, and Mrs. Clara Bryant Heywood.

Mrs. E. R. Billiot of Jackson street entertained the Plaudertasche Club Tuesday afternoon and a Mozart programme was given. Mrs. M. B. Madsen read a paper on Mozart, and Miss Genevieve Church Smith sang several solos charmingly. There were twenty members present.

Miss Fanny Horton, who has been spending several years in the East and in Europe since she left Pasadena, has returned here for the winter, and is at present the guest of Mrs. Charles A. Gardner, East Colorado street.

Mr. and Mrs. David B. Gamble of Westmoreland place, who have been in the East during the summer, are expected home for Thanksgiving.

Mr. and Mrs. H. W. Meier of Bellefontaine street, who have been at Bar Harbor during the summer, and in St. Louis this fall, are expected home for Thanksgiving, and will dine with Mr. and Mrs. Paramour of Bellefontaine street.

Mrs. George A. Damon of South Catalina avenue arranged a very pretty juvenile party Wednesday in celebration of the birthday anniversary of her little daughter, Miss Antha Damon, who is 7 years old. Miss Groenendye assisted in entertaining the young guests, who were Misses Virginia Grey, Betty Pierce, Ellen Hanchette, Josephine Hodges, Marjorie Austin, Carol Grossman, Adeline Mack, Dorothy Davis, Margaret Henne, Adah Austin, Hilda Curtiss, Virginia Demming; Masters Robert Hunt, Norton, Clapp, Harold Curtis, John and Charles Mack, John Henry, Robert Hunt and Donald McCoy.

Mrs. George E. Feagans entertained at Hotel Maryland with a luncheon Tuesday, when covers were laid for Mmes. Charles Howe, Harvey Bishop, W. S. Bradley, S. M. Barnes and the hostess, and the table was adorned with Parma violets and asparagus ferns.

Mrs. Herbert Munn was the hostess Thursday afternoon at a small bridge party given at Annandale Country Club. Tables were provided for twenty-four players and the assembly-room was decorated with chrysanthemums. Later tea was served and several friends came in to join the card players.

Miss Gladys Gardner of East Colorado street returned Monday from a week's stay in Riverside, where she was the guest of Mrs. William Burnham.

Miss Ellen Chisholm of North Los Robles avenue was the hostess Wednesday afternoon at a small five hundred party, when the rooms where the card tables were placed were charmingly-decorated with pink and white chrysanthemums. Miss Florence Burger was the guest of honor and others present were Mmes. Morris Jones, Arthur Valliencourt, G. H. Thompson, Joseph Leddy, Lawrence Jones, Misses Mary Chisholm, Bessie Campton, Jessie Platt, Margaret Barry, Agnes Barry, [illegible] liff and Ruth Braly.

Formal announcement has been made of the engagement of Miss Amy Morrish of Berkeley and Dr. Harold C. Bryant, son of Mr. and Mrs. H. L. Bryant of North [illegible] avenue. No date has yet been set for the wedding.

Hanford Lockwood and [illegible] Miss Isabel Lockwood, left yesterday for the East, where they will join Mrs. Lockwood, and will remain in New York and eastern cities the greater part of the winter. Miss [illegible] Thomas Lockwood will remain in Pasadena, where she is interested in a course of kindergarten work.

South Pasadena.

AMID a brilliantly-tinted [illegible] autumnal flowers, shaggy chrysanthemums, golden, bronze and snowy white, and the rich dark-green of the holly foliage, the members of the Oneonta Dancing Club held their first meeting of the season at the Women's Clubhouse, Fremont avenue and Bank street, Friday evening. Hostesses for the affair were Mrs. Edward Fisher Hobert, Mrs. [illegible] Gortner, Mrs. B. F. Huntington, Mrs. W. D. Newerf, Mrs. William H. Harrison and Mrs. Harrison Gifford. The clubhouse was brilliantly [illegible] throughout, and through the [illegible] auditorium vibrated fascinating [illegible] played by Imes orchestra of Los Angeles, to which many feet kept time. Card tables were arranged on the balcony for those not caring to dance. Following dancing a supper was served and presiding at the coffee urns were Mmes. Hobert, Gortner, Newerf and Huntington. [illegible] eighty guests were included.

Mrs. Albert Hoffman and her daughter, Miss Laura Hoffman, of 1129 Fair Oaks avenue, will leave next Tuesday for San Francisco and Stanford, where they will spend a fortnight.

Members of the Wednesday Afternoon Kensington Club were delightfully entertained at the home of Mrs. Edward N. Grant, No. 1080 Fair Oaks avenue. Big shaggy yellow and white chrysanthemums formed the living-room and dining-room decorations. Mrs. Grant and Mrs. William [illegible] man continued the reading of "[illegible] Ann," while the members were employed with dainty fancy work. Serving of light refreshments closed the afternoon and present were Mmes. Henry Perkins, Mrs. John W. [illegible], Mrs. Z. L. Parmelee, Mrs. [illegible] Freeman, Mrs. John Hunt, Mrs. Rebecca Cairns, Mrs. A. Green and Mrs. George Wilson.

Miss Grace Mathias, who went [illegible] the latter part of the summer, is visiting in New York City, with the intention of returning home in the near future, as she is having a wonderful time.

Miss Elizabeth Jewett of [illegible] was the honoree at a five hundred party given by Mrs. Edna [illegible] Tuesday evening at her home, 1014 Brent avenue. The living-room glowed with large [illegible] chrysanthemums, and following games of cards, delicious refreshments were served. Those invited to meet Miss Jewett were Mr. and Mrs. [illegible] J. Knight of Pasadena, Miss [illegible] Parmelee, Mr. and Mrs. [illegible] Donald, Mr. and Mrs. [illegible] Trask, Mrs. Margaret [illegible] and Mrs. M. McNutt of [illegible].

Great, shaggy, nodding chrysanthemums and late fall roses [illegible] the home of Mrs. George [illegible] No. 1707 Oak street, Tuesday afternoon when she entertained the members of the Los Amigas Club. A Japanese basket filled with the yellow blossoms, resting on a [illegible] drawn-work cloth, centered the banquet table in the dining-room. [illegible] were arranged for auction in the living-room, following luncheon, and the prize was captured by Mrs. [illegible] Huntington. Members present were Mrs. William H. Harrison, Mrs. [illegible] A. Vail, Mrs. George C. [illegible], Jessie Cairns Shoebottom, Mrs. [illegible] C. Paine, Mrs. W. D. Newerf, Mrs. B. F. Huntington, Mrs. Edward Hobert, Mrs. Grace Hudson, Mrs. Robert Gortner, Mrs. Ernest [illegible] Miss Butterfield.

The Misses Isabelle and [illegible] Taber, nieces of Samuel [illegible] No. 1025 Highland street, have returned from a European trip [illegible] have been spending the last [illegible] weeks with Mrs. Lawrence [illegible] No. 741 Garfield avenue. The ladies have been entertained with theater parties, dancing parties and automobile rides through Southern California.

Mrs. R. A. Moore is entertaining with a week-end party at her home, No. 735 Garfield avenue. Those included are Mr. and Mrs. R. L. [illegible]ing of Los Angeles and Mrs. A. [illegible] of San Diego. Saturday and [illegible] automobile rides were enjoyed, [illegible] cards Saturday evening, and a [illegible] dinner Sunday. Mrs. Moore also complimented Mrs. Amest with a luncheon during her stay, when the [illegible] was bright with fall blossoms. [illegible] were laid for Mrs. Moore, Mrs. [illegible] Mrs. L. Tupper of Los Angeles (formerly of Denver,) Mrs. [illegible] and her sister, Mrs. E. Lawrence [illegible] San Gabriel, and Mrs. John [illegible] this city.

Miss Florence Gifford, who has been spending the past fortnight [illegible] Centro, returned to her home, 2039 Edgewood drive, Wednesday.

A delightfully-appointed and thoroughly enjoyable dancing party was given by Miss Delphine Fort, at her home, No. 5656 Meridian [illegible] Wednesday evening. The affair was a masquerade, the girls all [illegible] as "Yama-Yama Girls." The beautiful red chrysanthemums [illegible] the home, which was [illegible] lighted throughout, and an orchestra played fascinating music, to which many feet kept time. The young folks unmasked at 12 o'clock and an elaborate supper was served. Guests included were Miss [illegible] Weiss, Miss Kathryn [illegible] Reeves, and Miss Laura [illegible] Los Angeles; Miss [illegible] Laura Hoffman, Miss [illegible] and Messrs. Roy Hoffman, [illegible] Crippen, Horace Crippen, [illegible] hue, Dale Walker and [illegible] and Howard Leslie of Los Angeles.

Mrs. P. A. Lord, No. [illegible] street, and Mrs. J. E. Pierce, [illegible] Stratford avenue, who were the spectators of the Stanford-[illegible]ley game, have returned home. [illegible] were the guests of their sons [illegible] Lord and Gail Vandenburgh, who are attending Stanford. Mrs. [illegible] Spencer, No. 1883 [illegible], who also went north to attend the game, has returned home.

Mrs. Margaret Roehl [illegible] entertained the members of the Beati Hora Club Friday [illegible] with a luncheon at her home, 1207 Monterey road. The [illegible] abloom with a mound of [illegible] carnations, and hand[illegible] marked covers. Following the luncheon a discussion of the "[illegible]uation" was led by Mrs. [illegible] Mrs. McQuigg. Members present were Mrs. A. H. Gates, Mrs. [illegible] Spencer, Mrs. Marcus [illegible] Altadena; Mrs. [illegible] Henry Koehler, Mrs. [illegible] frey, Mrs. J. M. [illegible] Gates, Mrs. Edna [illegible] Lord and Mrs. E. Scherer [illegible]

Mr. and Mrs. Enos C. [illegible] 1010 Adelaine avenue, announce the engagement of their [illegible] Miss Alice Z. Vatcher, to [illegible]liams, son of Mr. and Mrs. [illegible]

A Smooth, White Skin That Defies Weather

During the coming months of biting winds and intense cold, you who would keep your skins smooth, white and velvety, should turn your attention to mercolized wax. Nothing else will so effectively remove a chapped, roughened or discolored surface. By gradually absorbing the weather-beaten cuticle the complexion is kept in perfect condition, and even the beauty of expression appears more pronounced. If your skin be blotchy, pimply, freckled, coarse, sallow or over-red, why not shed it? One ounce of ordinary mercolized wax, to be had at any druggist's, will completely transform the most unsightly complexion in less than a fortnight. Use the wax nightly, like cold cream, washing it off mornings.

If weather, age or poor health has marred your face with wrinkles, here's good news. You can quickly remove every line by using a harmless, refreshing face lotion prepared by dissolving 1 ounce powdered saxolite in one and one-half pint of witch hazel. The firmer, smoother skin, the more youthful appearance, even after one application, will astonish you.—[Advertisement.

SOCIETY.

No. 116 Glendon way. As yet the date for the wedding has not been announced.

Mr. and Mrs. C. C. Hill entertained the members of the Saturday Evening Auction Bridge Club at their home on Mt. Washington, last evening, which was adorned for the occasion by the bright Christmas holly. Winners of prizes were Mrs. Frank Beardslee and William Carlin, and dainty refreshments were served at the close of the games. Those enjoying the hospitality of the evening were Mr. and Mrs. W. E. Burke, Mr. and Mrs. Charles Bingham, Mr. and Mrs. Edward N. Grant, Mr. and Mrs. William Carlin, Mr. and Mrs. Chester Braiser, Mr. and Mrs. Mossom G. [illegible], Mr. and Mrs. Samuel McDonald, Mr. and Mrs. Frank Beardslee, Mr. and Mrs. O. A. Blattner and Mr. and Mrs. W. L. Thomas.

Miss Elizabeth Jewett of Boston is the house guest of Mrs. Edna Harter, No. 1014 Brent avenue. She expects to spend the winter in this city.

Glendale.

ONE of the pretty weddings to take place in this city occurred at [illegible] o'clock Monday afternoon, when Miss Bertha Fuller, daughter of Mr. and Mrs. D. E. Fuller, of Kenneth road, and Walter L. Cheever, also of this place, were united in marriage. The ceremony was performed by Rev. [illegible] E. Edmonds, pastor of the First Presbyterian Church of this place, at the manse of the church, No. 421 [illegible] street. Immediately after the service Mr. and Mrs. Cheever left for the Matilijo Valley, where they will spend the next six months in ranching.

Mrs. E. H. Willisford entertained informally last Monday evening with a tea, the guests present composing a dozen of the young ladies of the Congregational Church, of which Rev. Willisford is pastor. Seasonable flowers made the home prove unusually attractive.

The music section of the Tuesday Afternoon Club held its regular meeting at the home of Mrs. John [illegible] White, Jr., Thursday afternoon, between the hours of 4 and 5 o'clock. The afternoon was given over to Mrs. J. J. Abramson of Los Angeles, district chairman of the federation of the department of music, who gave a lecture recital. There was a goodly attendance and the afternoon proved profitable and entertaining.

Mrs. H. E. Bartlett entertained a number of friends Tuesday evening, and those who braved the weather were well repaid for their trouble. The game played during the evening was five hundred, and the prize-winners were Mrs. V. Price Brown and Mrs. Arthur Cross. At a late hour delicious refreshments were served to the forty guests present. Mrs. Bartlett was assisted during the evening by Mrs. A. W. Dow.

Complimentary to three of her sisters, Mrs. V. Burke, Mrs. H. L. [illegible] and Mrs. Louis B. Sporledor, who are passing several months in Southern California, Mrs. Andrew [illegible] entertained at her home, No. [illegible] Stocker street, at luncheon [illegible]. Pink and green was the color scheme used, pink chrysanthemums and ferns being utilized to very pretty effect. Following the luncheon several entertaining features were introduced. In addition to the guests of honor the following ladies were present: Mrs. Edward Dale, Mrs. Walter Elliott, Mrs. Richard H. [illegible], Mrs. W. H. Walker and Mrs. [illegible].

An important event was the marriage of Mrs. H. C. Richardson of Los Angeles and Harry Hoffer of this city. The affair came as a complete surprise to the many friends of the young people. When the truth became known the friends of Mr. and Mrs. Hoffer tendered them a dancing party and dinner, and also showered them with a number of beautiful presents. Mr. Hoffer is secretary of the local lodge of Elks.

Among the events of the week was a farewell party tendered to Mrs. [illegible] of Salt Lake City, and Miss [illegible] of Jacksonville, Ill., who are leaving this section for Redlands, where they will pass some time with Miss Eva Benefiel, domestic science teacher in the Redlands High School. The affair was given by Mrs. F. La[illegible] and Mrs. L. C. Flutot. These ladies have been enjoying a stay of several weeks in Southern California, and expect to be in their eastern home by Christmas.

Mr. and Mrs. M. P. Harrison entertained at their home, No. 245 Kenwood street, Monday evening, about twenty-five friends responding to invitations. During the evening piano selections were rendered by Mrs. H. [illegible], while Mr. Lewis and Mrs. [illegible] gave several vocal numbers.

Dainty in its appointment was the [illegible] dinner presided over early this week by Mrs. H. J. Cornelius of No. 1412 West Broadway. Cecile Brunner roses and maidenhair ferns constituted dainty and beautiful table decorations. The guests during the evening were Mr. and Mrs. O. W. [illegible], Mrs. F. O. Cornelius, Miss [illegible] Cornelius and Albert Jordan of Los Angeles.

Sierra Madre.

ONE of the most elaborate auction bridge luncheons given this season was given on Tuesday at the home of Mrs. E. A. Hoffman, who resides on West Central avenue. Mrs. Hoffman was assisted by her sister, Mrs. J. C. Cunningham of Ocean Park. Decorations were most artistic. In the living-room yellow chrysanthemums were utilized, and roses effectively arranged in the dining-room. Luncheon was served at 1 o'clock at small tables, which were afterwards used for cards. Pretty hand-painted favors were given each guest, and dainty prizes were awarded Mrs. Perkins, Mrs. White and Mrs. [illegible]. Those present were: Mmes. [illegible] J. Lawless, G. H. Letteau, J. [illegible], L. E. Fairbanks, E. C. Car[illegible], J. A. Osgood, W. H. Ingraham, [illegible] Hallett Johnson, W. B. Ballou, [illegible] L. C. Dietz, Goodfellow, F. J. [illegible], W. S. Andrews and the Misses [illegible]ward and Coffey. Out-of-town guests were Mmes. J. C. Cunningham, [illegible] Becken and Dennis of Ocean Park, Mrs. N. P. Snyder of Los Angeles, Misses White, Vaiver and Crosby of Pasadena and Mmes. Perkins, Porter, Frank Brown, Sumner, Mosher and Miss Perkins of Los Angeles.

Complimentary to her aunt, Mrs. [illegible] B. Ballou, who is spending the winter here, Miss Hazel Woodward entertained last Saturday afternoon informally at her home. The afternoon was pleasantly spent with sewing and later refreshments were served. The rooms were prettily decorated with chrysanthemums. Some vocal numbers, delightfully rendered by Mrs. Munroe and Miss Vivi[illegible] Munroe, were fully appreciated by the guests. Those present were Mmes. C. W. Jones, J. A. Osgood, L. E. Fairbanks, Caldwell, Rust, Cad[illegible], N. W. Tarr, Steinberger, G. H. [illegible], C. C. Nourse, M. D. Welsher, [illegible] Baker, Frank Wright and the Misses Hyde, Webster and Munroe.

Mrs. R. D. Bathgate of Winnipeg arrived here on Wednesday and will spend the winter here visiting with [illegible], Miss Monica McKinnon.

Mmes. W. H. Ingraham, G. Hallett Johnson and M. M. Olds were among the many guests who attended a reception given last Friday in Hollywood at the home of Mrs. R. L. Baker.

Mr. and Mrs. E. W. Camp were the dinner guests on Saturday of Mr. and Mrs. Meyer Lissner at the Hotel Alexandria.

Mrs. N. W. Tarr returned last week from Watsonville, where she had been for a week visiting with friends.

Mr. and Mrs. R. H. Merrill of Morgan Hill, Santa Clara Valley, are visiting for a month or so at the home of Mr. and Mrs. F. L. Merrill.

Mrs. Walter S. Greacon of Monterey arrived on Wednesday and will be the guest for some months at the home of her parents, Mr. and Mrs. J. T. Mason.

Mr. and Mrs. William J. Lawless entertained a few friends with tea on Sunday at their home. Those present were Mr. and Mrs. E. S. Siegmund, Mr. and Mrs. Siegmund, Sr., Miss Matada, Mr. and Mrs. W. S. Collins and Miss Schweiger, all of Los Angeles, and Mr. and Mrs. F. J. Hart of the Villa and Mr. and Mrs. G. Hallett Johnson.

Mrs. W. S. Knight and A. H. Knight of Los Angeles and B. F. Ray of Pasadena were the dinner guests on Sunday at the home of Mr. and Mrs. E. F. Ballou.

Rudolph Hartman entertained the members of the orchestra and Social Committee of the Christian Endeavor Society at his home on East Central, Monday evening. A very pleasant time was spent with games and music, and dainty refreshments were later served.

Miss Editn Couch and Albert Gipple of Los Angeles were the guests on Thursday and Friday at the home of Mr. and Mrs. William Dennison.

The Misses Hilda and Maybelle Caley entertained the members of the Eleven and One Club at their home on Tuesday evening.

Alhambra.

A WEDDING of general interest to Alhambra people took place on Wednesday afternoon when Mrs. Edna F. Quick was united in marriage to Charles B. Keiser, Rev. W. S. Reed officiating. The marriage took place at the Keiser home on South Hidalgo avenue. The rooms were beautifully decorated for the occasion with chrysanthemums, smilax, and asparagus plumosus, and also carnations. Following the ceremony and congratulations an elaborate wedding supper was served. The bride's gown was of blue messaline, trimmed with real lace, and she carried an exquisite bouquet of carnations, lilies of the valley, and maidenhair ferns. The attendants were Mrs. M. E. Brown, who was matron of honor, and Mr. Charles Arnold, who served the groom as best man. The bride has made her home in Alhambra for the past year, having come here from Kentucky, and has a wide circle of friends. Mr. and Mrs. Keiser will make their home at No. 422 South Hidalgo avenue.

A jolly party of Alhambra people spent Sunday on the Mt. Wilson trail, returning at night from a fine outing. Those in the party were Mr. and Mrs. S. Higginbotham, Mr. and Mrs. W. S. Weaver, Mr. and Mrs. A. L. Dechene, and Mr. and Mrs. F. Wenham

Mrs. John B. Knox is spending a month in St. Louis, where she is the guest of her mother.

Mrs. Margaret Algie, who has been the guest of her son and family at their home on South Chapel street for several weeks, has returned to her home at Colville, Wash.

Mr. and Mrs. Charles Pike entertained the members of the Alhambra Whist Club recently at their home on Sunny Slope. In the games, prizes were won by Mrs. S. D. Crow, who secured the ladies' prize, and Dr. A. C. Rozquist, who made the highest score among the gentlemen. Later in the evening delicious refreshments were served by the hostess. Among those present were Dr. and Mrs. W. W. Parker, Mr. and Mrs. T. O. French, Mr. and Mrs. S. D. Crowe, Mr. and Mrs. A. H. Coggswell, Mr. and Mrs. J. N. Hall, Mr. and Mrs. W. F. Goble of Alhambra, Mr. and Mrs. W. F. Marmion of San Gabriel, Mr. and Mrs. George Robbins, Mr. and Mrs. R. Fisher, Dr. and Mrs. A. C. Rozquist of Santa Anita, and Mr. and Mrs. Charles Pike of Sunny Slope.

The Modern Priscilla Club of Alhambra was entertained by Mrs. B. S. White recently at her home on North Hidalgo avenue in a most delightful manner. The rooms were beautifully decorated with chrysanthemums, and these gorgeous blossoms were also used on the dining table, where a delightful 1 o'clock luncheon was enjoyed by the club members. The afternoon was devoted to needlework. The club members will be entertained at the next meeting by Mrs. L. E. Wallace of South Monterey street.

Mrs. B. B. Calkins has returned from a month's visit with her daughter, Mrs. Fred Sauke, of Riverside. She now has as her house guest her mother and sister, Mrs. Mary Plantz of Riverside, and Mrs. Allie Farrenberg of Ohio, who returned home with her.

The Die Schwalbe Club of Alhambra, well known among the younger society folk for its clever and delightful functions, will entertain on Thanksgiving Day with its annual custom of an elaborate turkey dinner at the clubhouse in San Gabriel. The hosts for the affair will be Wallace Dunbar, Clyde Champion, Fred Mulock, Richard Hazelhurst, Dwight Warren, Sydney Shute and Roy Ashbrooke. The appointments and decorations will be unique and in keeping with the day, any many of the friends of the club will be guests.

Mrs. L. E. Atkinson entertained most delightfully not long ago at her home on North Marguerita avenue, when her guests enjoyed five hundred and bridge. Dainty refreshments were served by the hostess at the close of the afternoon.

Mrs. E. I. Bryant entertained the Elegant Eight Whist Club Wednesday afternon of last week. A most delicious 1 o'clock luncheon was served, followed by cards. The club members were from Los Angeles.

Mr. and Mrs. S. E. Jenkins of North Wilson avenue have as their house guest Mrs. Jenkins's mother, Mrs. M. A. Peck, of Salt Lake City.

The Alhambra Round Table greatly enjoyed the first social event for this year on Friday evening at the delightful home of Mr. and Mrs. H. J. Goudge on North Vega street. A programme of unusual merit was given for the club members and their friends, the autochrome entertainment by Mr. Goudge being exceedingly interesting and instructive.

Mr. and Mrs. John Wilson are spending the week at San Diego on a pleasure trip.

Mrs. Kirk Cumby was the guest for the week end of friends at Glendale.

Mr. and Mrs. A. H. Wilson, at their home on West Commonwealth avenue, have as their guests Mr. Wilson's parents and sister, Mr. and Mrs. Andrew Wilson and Miss Wilson, of Tilmarnoct, Scotland, who will remain for some time.

Whittier.

CASTLE HALL was the scene of a brilliant banquet and social Tuesday evening when the local Knights of Pythias were hosts to the grand officers of the Pythian domain of California. After a short lodge session devoted to official visit and inspection, a banquet was served in the lodge dining parlors, followed by a post-prandial programme of interest. Alphonso Moore of Whittier acted as toastmaster. Grand Prelate Frank Rutherford of Truckee was introduced and gave a stirring address. Several other visitors as well as several local Pythians participated in this feature of the evening.

Mrs. Karl Crossing of Imperial arrived in Whittier this week for a visit with her parents, Mr. and Mrs. George Smith of West Penn street.

Mr. and Mrs. George F. Wood of Denair were the guests this week of Mr. and Mrs. Charles F. Moore.

Mr. and Mrs. Clarence Markey of Ohio are guests in the home of S. S. Stamy while spending their honeymoon in the West.

Dr. Homer G. Rosenberger left Thursday for Chicago, where he will attend medical clinics, returning before the holidays.

B. H. Millard of Artesian, S. D., returned to his home here Wednesday after spending the summer in Dakota. Mrs. Millard and children had returned to the Southland earlier in the autumn.

Reciprocity day was celebrated by the Whittier Woman's Club at the regular monthly meeting Wednesday afternoon, and many delegates and visitors were present from various cities and clubs of the county. Miss Frieda Peycke of Los Angeles gave the programme of the afternoon, appearing in musical numbers of her own composition.

"Wholesome Homes" was the topic presented at the Parent-Teachers' meeting at the East Whittier School Wednesday afternoon. Miss Paulsell, principal of the girls' department of the Whittier State School, spoke to the meeting, emphasizing the point that the early home life is of vast importance in the foundation for what later life is to be. Mrs. D. C. Andrews of Whittier gave a discussion on physical culture work. Mrs. Andrews is a well-known speaker on this topic.

The student body of Whittier College were addressed Monday morning by Dr. Holtz of Pittsburgh, taking as his subject "Opportunities and Possibilities." Dr. Holtz is a speaker of note, with a platform experience of twenty years. He is also a traveler of wide experience, having covered four continents in his world journeys.

C. W. Barcalow of the County road, was the victim of a surprise Monday evening when a number of his friends suddenly dropped in on his home and reminded him that his birthday was November 17. Whist formed the diversion of the evening.

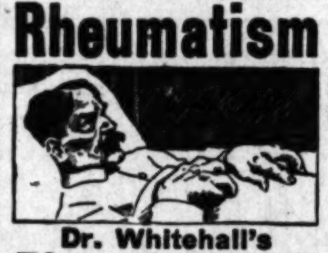

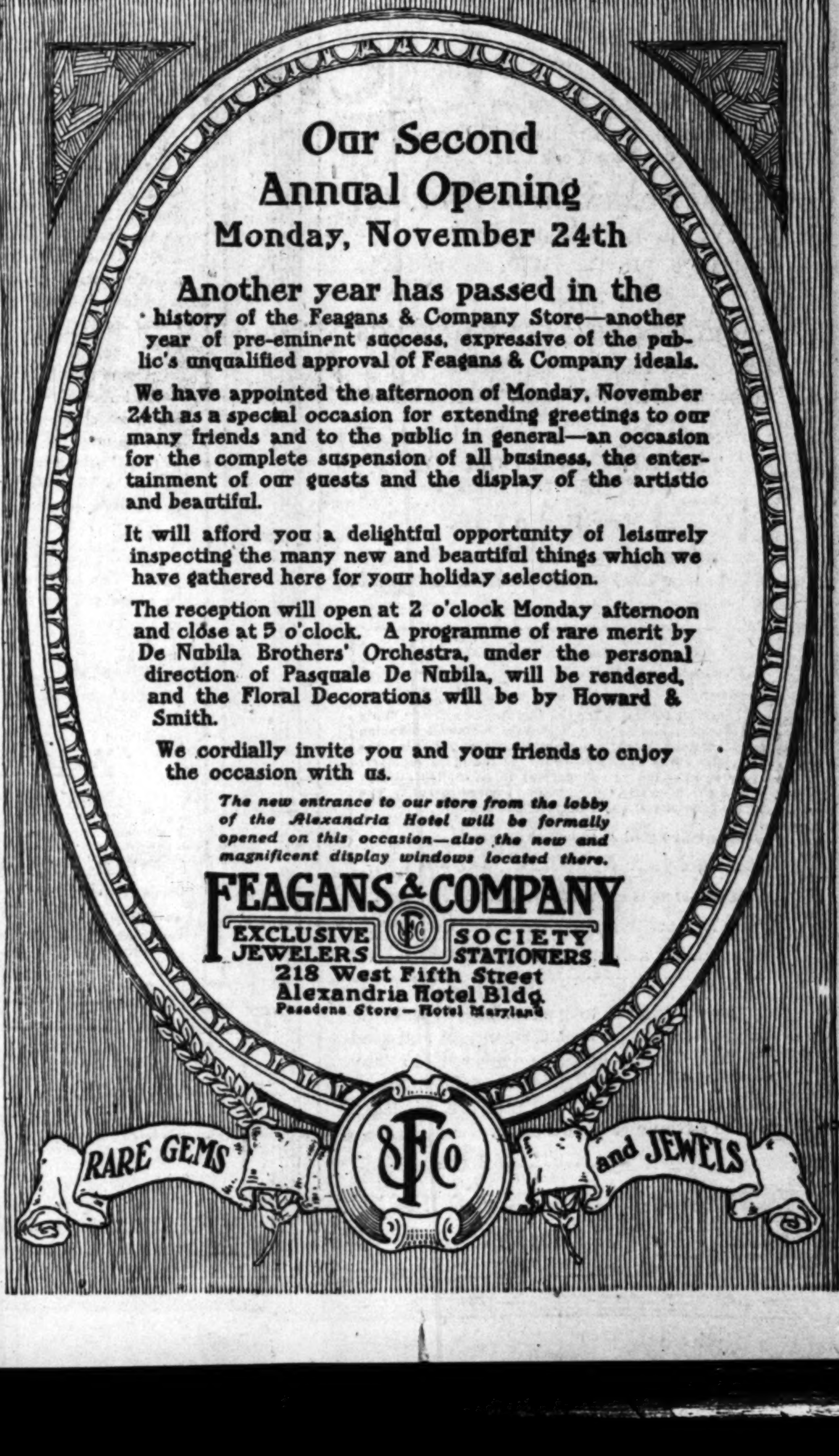

SOCIETY.

after which a delightful lunch was served.

Mrs. A. H. Woodard of North Bright avenue spent the week in Riverside as the guest of her brother.

Mr. and Mrs. C. H. Keipp, who have been making their home at Orchard Dale for some months, have returned to Whittier and will make their home in the city.

The annual election of officers of the Eastern Star, Lyra Chapter, occurred at the last meeting and resulted in the selection of the following: Worthy Matron, Mrs. Clara Pierce; Worthy Patron, W. H. Coulthurst; Associate Matron, Mrs. Pearl Morehead; Secretary, Mrs. Minnie Lombard; Treasurer, Miss Zoe Rutherford; Conductor, Mrs. Nettie Sawin; Associate Conductor, Mrs. Jennie Haskell. These officers will be installed at the first regular meeting in December.

Monrovia.

THE members of the Monrovia Chapter of the Order of Eastern Star combined business with sociability on Tuesday evening, when they gathered in the Masonic Hall for a banquet and election of officers. About forty-five sat down to table, the Worthy Matron, Mrs. S. H. Reynolds, presiding at the spread. Following the dinner the annual election of officers resulted in Miss Virginia Perry being chosen as Worthy Matron for the ensuing year, S. H. Reynolds, Worthy Patron; Mrs. R. M. Fleming, Assistant Matron; Miss Mary Munro, Secretary; Mrs. Dobie, Treasurer; Mrs. William Hanna, Conductress, and Mrs. G. M. Doull, Assistant Conductress. The other officers of the order will be appointed and the installation will take place on December 15.

One of the most enjoyable social affairs of the week was the dinner given Rev. Henry Quimby and his wife Tuesday evening, by the members of the clergy and their wives. The affair was held at the manse, the home of Rev. and Mrs. Richard A. Van der Las, of the Presbyterian Church. Assisting Rev. and Mrs. Van der Las as hosts and hostesses were Rev. and Mrs. W. C. Geyer of the Methodist Church, Rev. and Mrs. Clark Marsh of the Christian Church, Rev. and Mrs. George Lord of the Baptist and Rev. and Mrs. Ray D. Welch of the Congregationalists.

The ladies of St. Luke's Guild of the Monrovia Episcopal Church held their annual bazaar on Thursday of this week. The affair was socially and financially successful. Mrs. Templeton and Mrs. Austrian had charge of the general arrangements for the booths, and it is to their indefatigable efforts that much of the credit is due for the success of the annual event. Among the booths in which were displayed articles for sale were the booth of wearables, in which plain and fancy aprons, dressing sacks, etc., were sold by Mrs. Austrian; fancy work, where Mrs. Henry Waterman, Jr., was kept busy supplying the demand for bags, baby bootees and innumerable like articles; candy, presided over by Mrs. Bowden and a number of attractive young ladies, who wrapped up pounds of home-made sweets for the public; dolls, with Mrs. J. L. Pomeroy in charge; plants, an interesting and busy booth under the care of Mrs. Daniels, and cooked foods, where Mrs. Spellicy dispensed a wide variety of delicious home-cooked products.

Tropico.

ONE OF the pleasant social events of the past week was the luncheon with which Mrs. Arthur W. Payne entertained at her home on South Central avenue, Wednesday. Mrs. Payne entertained Mrs. William Harvey, Jr., Mrs. Oliver J. Merrill, Mrs. Leigh Bancroft and Mrs. B. W. Richardson.

Dr. and Mrs. Cyrus N. Harold of Indianapolis, Ind., were the guests of Mr. Collis E. Kinney of Virginia Court the past week.

Mr. and Mrs. Frederic C. Richardson of Central avenue, are entertaining as their guests, their father and mother, Mr. and Mrs. J. A. Richardson of Santa Paula, who are returning from a visit to Mrs. Richardson's brother and family, Mr. and Mrs. Jack Nevills of Brawley.

Mr. and Mrs. Charles Mills of Held, Or., were the over-Sunday guests of Miss Nan and Miss Elsie Anderson of Virginia Court.

Mrs. Samuel A. Pollock of West Park avenue, entertained with a luncheon at her home, Friday, complimentary to Mrs. Clara B. Holland of Los Angeles. The table was prettily decorated in golden-hued chrysanthemums. Seated with the hostess and guest of honor were Mrs. Joseph Griffin, Mrs. Delia Hapgood and Mrs. George Peck.

Mr. and Mrs. John L. Kirkham, who have been passing several months at their large ranch property in Kansas, have returned to their home in Tropico, for the winter season.

Mrs. Cora Hickman of Palm Villa and brother, John J. Hickman of Colorado Springs, who is her guest, were the over-Sunday guests of Mr. and Mrs. J. M. Orrell at Van Nuys.

Laurel Canyon.

MR. AND MRS. DAN PORTER gave the second of a series of dinners on Thursday evening. Roses were used in profusion and dainty rose cards marked the places for the host and hostess, and Messrs. and Mesdames H. V. Platt, D. M. Small, E. R. Barnett, F. M. Price, C. S. Mann, E. W. Kidder and S. S. Porter of San Diego.

Mrs. L. F. McClellan was the complimented guest at a luncheon given by Mrs. Gerald Tulley on Wednesday. Mrs. J. A. Matthews was the winner of a dainty prize given for highest score at cards.

The Laurel Canyon Woman's Club was entertained on Thursday afternoon, when Mrs. Jane M. Beattie, vice-president of the Los Angeles district, addressed the club on current topics.

Mr. and Mrs. Frank Epperson of Los Angeles were house guests of Mr. and Mrs. J. W. Parks Thursday and Friday.

Mrs. F. M. Rublee, Jr., of Lookout Mountain Park visited her parents in Whittier from Tuesday until Friday and was a delegate to the reciprosity day programme of the Whittier Woman's Club.

Mr. and Mrs. Charles Norton of Hyde Park have purchased the beautiful home built by S. T. Eldrage in West Canyon. They will occupy it at once.

Mrs. J. W. Park gave a daintily-appointed luncheon Tuesday for Mrs. L. T. McClellan of Guadalupe. Other guests were Mrs. D. M. Small, L. A. Newman, Mrs. J. A. Matthews and Mrs. H. A. Roach.

Mrs. Lawrence Henry visited her old home in Whittier Wednesday.

Huntington Beach.

MRS. MARY V. BUSHARD left Tuesday for Los Angeles for a week's visit there and was accompanied by Mrs. Dora V. Mellette of that city, who has been her guest here during this week.

Mrs. Emma Drew of Los Angeles enjoyed Sunday and Monday in Huntington Beach as a guest at the home of her son, Richard, on Ninth street.

Mrs. Arthur Lott of Newport Beach and Mrs. Thomas Inch of Los Angeles were entertained at lunch here Friday at the home of Mrs. Harry L. Heffner.

Among visitors here during the week were Mrs. R. Talbot of Los Angeles, who visited her mother, Mrs. Carl Horn.

Mrs. Giles Chrissey and Mrs. F. S. Dickinson of Los Angeles, were guests at the home of the latter's son, R. M. Dickinson.

The local Woman's Club is to entertain the husbands of members Tuesday evening at the home of Mrs. Charles H. Howard, when a programme is to be presented.

H. J. Beggs and wife left Thursday for San Bernardino, where they will again take up their residence after a stay in this city of some six months.

J. Lee Farrar, formerly a resident of this section, but now living near Corona, was here during the week visiting relatives and friends.

Mrs. H. C. Decker is in Los Angeles for a stay of a week while her husband is at Victorville. Both expect to return here in a few days.

Eagle Rock.

MRS. J. S. PITMAN and her guests, Mrs. VantScIver, and Mrs. N. Roberts, Mrs. C. Roberts and son, Howard, and Mrs. G. E. Candee, visited San Fernando last week.

Mr. and Mrs. Thomas Evans and Miss Roberts of Pasadena were guests at the Pitman home Wednesday.

The "313 Circle" of the Eastern Star met Monday at the home of Mrs. A. E. Kilpatrick, where they enjoyed a delightful luncheon. Twenty were present.

Mark Rice of Long Beach spent last week visiting his nephew and
wife, Rev. and Mrs. W. F.
their beautiful home on
and Hill avenues.
Rev. and Mrs. W. F.
tained Saturday with a luncheon,
guests of honor being Dr. and
LaFeter of Los Angeles.
guests were from Highland
Mr. and Mrs. Ralph
week-end guests at the
home at Casa Verdugo.
Mrs. H. S. Bourne of
wood drive entertained the
Five Hundred Card Club on
day. Sixteen members were
A delicious luncheon was served at
o'clock, and the afternoon
spent in playing five hundred.
Mr. and Mrs. C. E. Slaght of
land avenue had as their
tea Sunday evening Mr. and
thur Beach and daughter,
Miss Beach of Pasadena,
Mrs. John Stauffer and
of Salina, Kan.
Miss Mayme Swan, who has
several weeks the guest of
at Pomona, has returned to her
here.
The Eastern Star elected the
lowing officers at their last
President, Mrs. F. A.
Vice-President, Mrs. Rachael
hurst, Mrs. Laura L.
Treasurer, Mrs. Birdie E.

Long Beach.

FEDERATION was the theme
the programme Monday,
ing the Ebell charter day
eon at Hotel Virginia, and the
who presented the subject
very attractive and desirable.
occasion of the gathering
seventeenth anniversary of the
Beach Ebell Club, and was
by a reception in the salon of the
hotel. The guests and
neighboring clubs were
Mrs. Robert Martin.
Cate, president, headed the
line, with Mrs. J. W. Orr,
of the California Federation of
en's Clubs next in line,
other club guests of honor
presidents. One hundred and
five sat down to luncheon.
Mrs. Jotham Bixby, Jr.,
members of her bridge club
at her home on Chestnut
afternoon play being preceded
prettily appointed luncheon
even dozen guests.
At the home of the bride's
Saturday afternoon Miss
was united in marriage to
man, Rev. George Stoner of
an uncle of the bride,
Miss Stella Clure of
entertained at her home
ing, complimentary to
der, whose approaching
just been announced, to
ber 13. The fortunate
elect is Richard Ruffel.
Members of the P.E.O.
were the guests Saturday
W. Shuman at her home on
avenue. A guest of honor
J. W. Dinwiddy, who was
member of the first chapter
in Iowa.
Mrs. Frank E. Howe
dinner Saturday evening,
mentary to Mrs. J. L.
Francisco and Miss
phreys of Los Angeles.
Decorations for the
ball to be given Thanksgiving
at Hotel Virginia are to be
of greenery this year, and
mittee in charge
decorations shall be
Mrs. J. G. Munholland
Thursday at luncheon
bridge at the Mun,
her house guest, Mrs.
Snyder of Wabash, Ind.
Members of the Wednesday
work Club were guests
of Mrs. N. M. Ward
ments at the Florence.
The College Women's
planning an evening's
at Hotel Virginia on December
which will be preceded by a
Mrs. Ralph Clock
formally at dinner Saturday
at her home on East
the guest group being
east-end residents.
bridge followed.
Complimentary to her
Wallace of Cosbin, Ky.,
Hargis entertained a party of
Friday afternoon at her home
lantic avenue.
Miss Mary A. Walker was
Saturday for the members of
and T. Club at her home
avenue.
Members of the Quinientos
were guests Tuesday of Mrs.
Tucker at her home on
and spent the evening at
dred.
Miss Edith Noble entertained
day with a towel shower at her
on Pacific avenue,
Miss Louise Luchsinger,
riage early in December to
Woodward of Los Angeles
been announced.

Inglewood.

MR. AND MRS. WILLIAM
HISLOP (nee Miss
ell) returned Saturday
honeymoon trip that
Francisco and other northern
and are now at home in
The young people were
cently at the home of the bride's
ents, Mr. and Mrs. C. L.
Redlands.
Mrs. Benjamin
Wednesday evening for
Kan., where she will
first of the year with her
and Mrs. P. O. Caldwell
One of the most
and enjoyable events of the
in Inglewood was the
zaar and entertainment
Catholic Women's
John's Church in Masonic
On Tuesday and Thursday
there was dancing, on Wednesday
ning a musical and
gramme was rendered,
ernoons of these days were
the serving of refreshments,
pond, the fancywork booth
country store.
H. Lee Caldwell of Ft.
Wash., of the hospital
United States Army,
days of the past week in
the guest of his sister,
Smith of Queen street,
was on his way to Ft.
Among the very enjoyable
the past week was that
ning, when Mrs. George
entertained the mothers
pils with a pupils' piano
Fred Monfare of Springfield
was the over-Sunday guest
Mrs. Charles K. Buckle.
Mrs. Robert Haines of
les was the Sunday guest
wood friends.
E. W. Rice of Sioux City,
a guest during the past
D. P. Putnam.
Mrs. J. Divelbiss is
parents, Mr. and Mrs.
Madden, Neb.

Casa Verdugo.

MRS. ANNIE H.
her son, Seymour
have returned from
eastern trip, having been
two months.
Mrs. Andrew Robertson
recently with a dinner
Miss Caroline Sporleder
Colo., who is visiting
Glendale. Crimson
ferns were used in
of the evening was
and dancing.
Miss Lorraine Mitchell

Mercantile Part—Of Interest to All.

Hamburger's
THE GREAT WHITE STORE.

Los Angeles Sunday Times

Store News: 4 Pages
RIGHT FROM "THE" STORE.

XXXIInd YEAR. SUNDAY MORNING, NOVEMBER 23, 1913. BROADWAY: { Bristling With Activity. Brilliant With Beauty.

Under the Sun.

SCIENCE WOULD ENTRAP SPIRITS OF THE DEAD.

"Why Shouldn't Stead Reappear to His Friends?" Asks Sir W. Crookes.

Inventor of the Tube for X-Rays Devises a Number of Electrical Machines and Recording Instruments to Keep a Check on the "Human Element" in Investigations of Psychic Phenomena.

BY EDWIN J. DINGLE.

[SPECIAL CORRESPONDENCE OF THE TIMES.]

LONDON, Nov. 8.—The claim put forward by W. T. Stead's friends that W. T. Stead has already been in communication with them from "the other side" has caused a great sensation in London, where the memory of the great journalist is still held in high esteem.

Various efforts have been made recently to get the opinion of the most famous English, French and Italian spiritualists on the manifestations ascribed to this victim of the Titanic disaster—of Dr. Alfred Russell Wallace, co-discoverer of the Darwinian theory; Sir Oliver Lodge, the president of the British Association; Prof. Richet of Paris, and Signor Marconi—but all refuse to be drawn. "The time has not come for us to speak," they assert.

Sir William Crookes, the great scientist, inventor of the Crookes tube which made the X-rays demonstrable, and discoverer of the new element Thallium, is, however, not so reticent. "Why should not Stead appear to his friends in Europe and the United States?" he remarked. "There is nothing surprising in it—rather the reverse, considering the years he gave and the large fortune he spent on spiritualism and on bridges to the unseen."

Notwithstanding this, Sir William Crookes is everywhere regarded as one of the most conservative men of science in the world. He never makes a statement without being able to corroborate every word; he is the personification of patient research. He has been in turn the president of nearly all the great English learned bodies of repute. To catalogue his titles to distinction would occupy almost a couple of columns of itself.

And yet Sir William Crookes, with all his reserve, his incisive reasoning, cool calculation and scientific conservatism, has boldly announced himself a convinced believer in spirits.

SURVIVAL OF PERSONALITY.

The recent investigations he has conducted have brought him absolute certainty regarding the survival of human personality after death. The experiments carried out by the famous British scientist have not been conducted in the semi-darkness of the usual spiritualistic seance cabinet, but in the strong flare of electric light, and under conditions approaching daylight. Many who hear the name of Crookes mentioned in connection with spiritualistic investigations incline to the idea that the English scientist may have been "taken in" by the usual crew of sleight-of-hand artists who float about promiscuously in the domain of mediumship.

That an ordinary trickster could succeed in deceiving Sir William Crookes is incredible to anyone who has ever had occasion to come into contact with the matter-of-fact man of science in question. When Sir William first discovered the new element Thallium he spent two years of patient research simply in working out its atomic weight. Before announcing this discovery he tested his facts by a process of elimination which would have appalled ordinary mortals.

His investigations into spiritualism have been conducted with the same patient determination that characterized his application to scientific problems.

He has neglected no detail; slurred no item of import; overlooked no essential. And yet, after years of patient endeavor, he announces himself absolutely convinced of spirit reality by scientific data which he has been able to acquire.

The story of how Sir William Crookes attained his present knowledge of scientific phenomena is little known outside the immediate circle of his acquaintances. Of course, any man who boldly announces such daring theories as have been set forth by Sir William must be prepared for an avalanche of skeptical opposition. But the same statement applies to any pioneer in the field of human endeavor whose vision into the future carries him farther than the vista outlined in the ordinary perspective.

REMARKABLE THEORY.

When Sir William Crookes announced his remarkable theory that matter existed in the ultra-gaseous, or radient form, the scientific world laughed him to scorn. When he further stated that matter and force appeared to merge into each other, another howl of derision went up from the learned elite. The discovery of radium, and the wonderful action of the X-rays, have, however, turned the tables on these scoffers, and now Sir William enjoys his triumph in the general approbation, not only of his fellow scientists, but of the world at large.

What is it, then, that brought Sir William Crookes to his firm convictions on spiritualism? Mainly, the series of remarkable investigations which he conducted some years ago and which he has continued in recent times. His early investigations took the form of a series of scientific experiments conducted with various mediums, notable among whom was D. D. Home.

It has been said time and again that Home proved a fraud, and that Sir William was deceived by clever legerdemain. As a matter of fact, however, Sir William Crookes subjected Home to some of the most rigid scientific tests imaginable.

Sir William Crookes, with his usual fearlessness, published his investigations into the world of spiritualism in a semi-scientific magazine with which he was connected at the time. These famous investigations on his part have now become known all over the world, and were subsequently published in book form.

As few persons know in just what Sir William's experiments consisted, the following extracts are taken from his published reports in the magazine in question. They appeared over his own signature, and have recently attracted an immense amount of attention.

One of these tests consisted in suspending an accordion in a cage formed of hoops—a receptacle in the shape of a drum—around which were wrapped fifty yards of copper wire. The cage was so high that it just fitted under Sir William's dining-room table, so close, in fact, that no one could put his hand in over the top. The wires of the cage were connected up to powerful batteries, so that anyone attempting to manipulate the mechanism would receive a shock quite capable of suspending spiritualistic phenomena of the "trick" variety. Into this cage the scientist introduced the accordion.

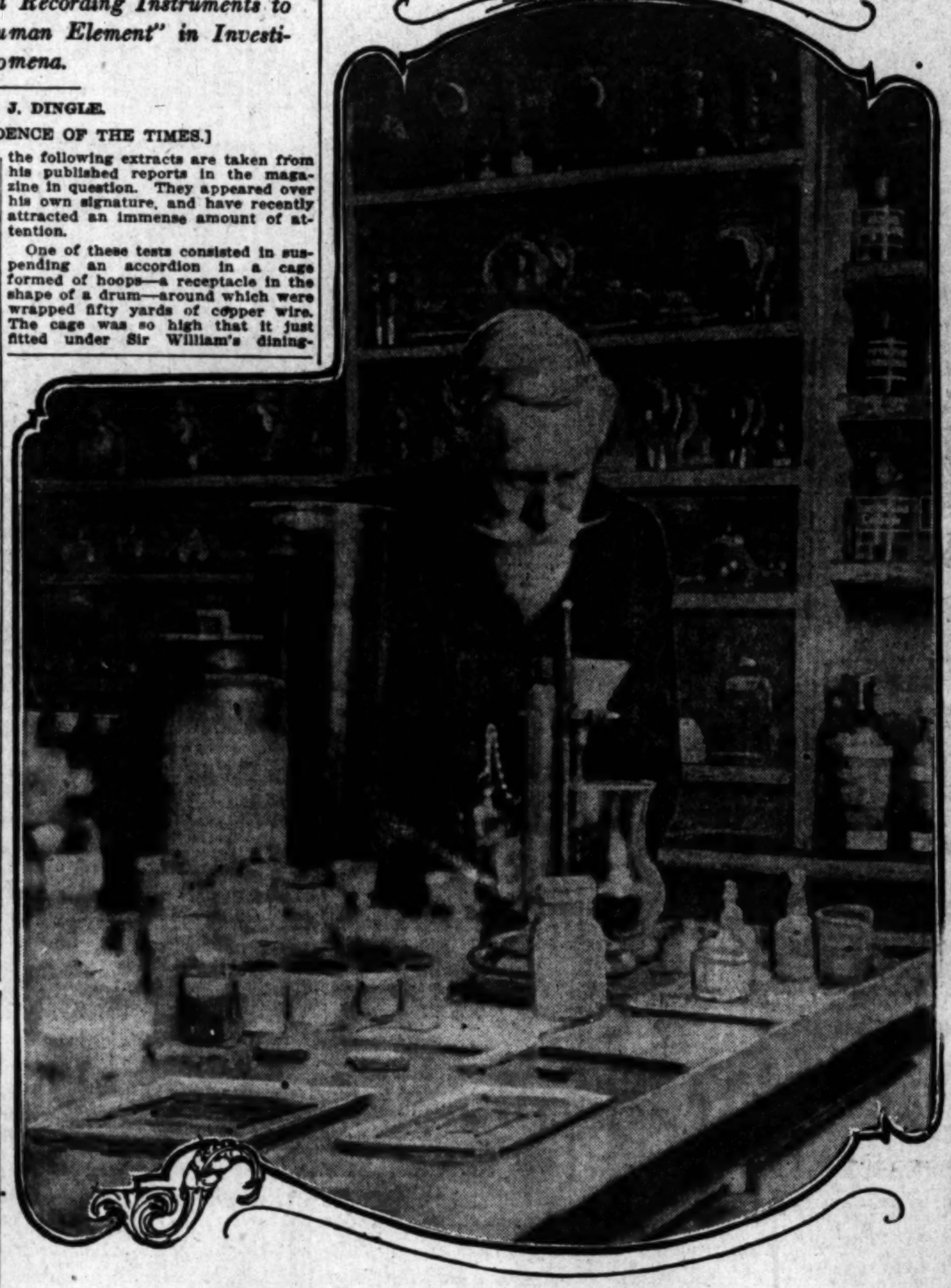

Preparing a trap to catch the spirits of the dead.

Sir W. Crookes, the famous British scientist, in his laboratory, compounding materials for use at spiritualistic seance.

IN HIS OWN WORDS.

Sir William describes this experiment in his own words, as follows: "Very soon the accordion was seen by those on each side to be waving about in a somewhat curious manner; then sounds came from it, and finally several notes were played in succession. Whilst this was going on my assistant went under the table and reported that the accordion was expanding and contracting. Presently," continued Sir William, "the accordion was seen by those on the other side to move about, oscillating, going round and round the cage, and playing at the same time."

When Sir William passed a powerful electric current round the cage it seemed to add to the phenomena rather than to retard it. "I and two of the others present," wrote Sir William, further describing this incident, "saw the accordion distinctly floating about inside the cage, with no visible support. This was repeated a second time after a short interval."

Another remarkable phenomenon manifested under strict test conditions was the disturbance of a balance carefully adjusted by Sir William Crookes himself. A board was arranged perfectly horizontal, and the medium's hands were placed one and a half inches from the extremity. Without his touching the board the balance was made to move, showing a weight of 140 pounds. The medium's hands and feet were kept under control by Sir William and his assistants, and it was utterly impossible that any deception could have been practiced.

These two incidents are only the first of a long series of similar experiments conducted by Sir William Crookes and his scientific helpers. He invented a number of electrical machines, recording instruments, and clockwork mechanisms to assist him in keeping check on "the human element," which might have entered into his personal investigations. In all these experiments he never allowed his judgment to be carried away, either by the novelty of the phenomena or the apparent unquestionableness of the results. Nothing was accepted without first subjecting it to the severest possible analysis.

One of the most remarkable materializing instances described by Sir William Crookes took place in his own dining-room. "A beautifully-formed small hand rose up from an opening in the dining table and gave me a small flower," he wrote, describing this apparition. "It appeared, then disappeared, three times at intervals, affording me ample opportunity of satisfying myself that it was as real in appearance as my own. This occurred in the light of my own room.

"On another occasion," he continued, "a small hand and arm like a baby's appeared to play upon a lady who was sitting next to me. It then passed to me and patted my arm and pulled my coat several times. A hand has repeatedly been seen by myself and others playing the keys of an accordion. The hands and fingers did not always appear to me to be solid and lifelike. Sometimes, indeed, they presented the appearance more of a nebulous cloud, partly condensed into the form of a hand. For instance, a flower or other small object is seen to move; one person present will see a luminous cloud hovering over it; another will detect a nebulous-looking hand, whilst others will see nothing at all but the moving flower. I have more than once seen the object move; then a luminous cloud appears to form about it, and, lastly, the cloud condense into shape and become a perfectly-formed hand. At this stage the hand is visible to all present. It is not always a mere form, but sometimes appears perfectly lifelike and graceful, the fingers moving and the flesh apparently as human as any in the room; at the wrist or arm it becomes hazy, and fades off into a luminous cloud."

On one occasion, when experimenting with a long rod, Sir William propounded the following question: "Can the intelligence governing the motion of this lath change the character of the movements and give me a telegraphic message from the Morse alphabet by taps on my hand?" "Immediately I said this," continued Sir William, "the character of the taps changed, and the message was continued in the way I had suggested. I heard sufficient to convince me that there was a good Morse operator at the other end of the line—whatever that might be." But perhaps the most remarkable experience narrated by Sir William Crookes was his dealing with the spirit of Katie King. This spirit, according to Sir William, appeared to him in his own house under the most remarkable circumstances.

"My library was used as a dark cabinet," wrote Sir William in describing the visitations of this spirit. "It has folding doors opening into the laboratory; one of these doors was taken off its hinges and a curtain suspended in its place to enable Katie to pass in and out easily. Those of our friends present were seated in the laboratory, facing the curtain, and a little behind them the cameras were placed in readiness to photograph Katie when she came outside, and to photograph anything also inside the cabinet when the curtain was drawn for the purpose.

"Each evening," he continued, "there were three or four exposures of plates in five cameras, giving at least sixteen separate pictures at each seance; some of these were spoilt in the developing, and some in regulating the amount of light. Altogether I have forty-four negatives, some inferior, some indifferent, and some excellent."

The precautions taken by Sir William Crookes to prevent any trickery were most elaborate. In the first place, he locked the doors leading into the portion of his library which he had arranged as a dark cabinet, placing all the keys in his own pocket. Most minute attention was paid to every detail, and his arrangement of the lights in the room was so perfect that he secured extraordinary conditions, almost equal to daylight.

"Katie instructed all the sitters," continued Sir William, "to keep their seats and to keep conditions, but for some time past she had given me permission to do what I liked—to enter and leave the cabinet almost whenever I pleased. I frequently followed her into the cabinet, and have sometimes seen her and her medium together. Katie's confidence in me gradually grew until she refused to give a seance unless I took charge of the arrangements. She always wanted me to keep close to her and near the cabinet, and I found that after this confidence was established, and she was satisfied I would not break any promise I made to her, the phenomena increased greatly in power, and tests were frequently given that would have been impossible had I approached the subject in another manner.

"On several occasions she took my arm in walking, and the impression conveyed to my mind that it was a living woman by my side, instead of a visitor from the other world, was so strong that the temptation to repeat a celebrated experiment became irresistible. Feeling, however, that if I had not a spirit, I had at all events a lady close to me, I asked her permission to clasp her in my arms, so as to be able to verify the interesting observations which a bold experimentalist has recently somewhat verbosely recorded. Permission was graciously given, and I accordingly did—well—as any gentleman would do in the circumstances."

BERNHARDT TO LECTURE.

Will Give Series of Six Before Women Students of Annales University in Paris.

[Special Correspondence of The Times.]

PARIS, Nov. 8.—Mme. Sarah Bernhardt is about to become a lecturer. She will start in her new character this winter by giving a series of six lectures in Paris before the women students of the Annales University. The titles of the lectures are:

"My Debuts at the Conservatoire."

"The Art of Reciting Vprses."

"My Favorite Roles: Hamlet, Lorenzaccio, L'Aiglon."

"The Staging of Pieces."

"The Pieces Foreigners Like the Best."

"I have lectured only once before," said Mme. Bernhardt. "It was at Geneva, on 'Edmond Rostand.' So you understand I lack training, as my English friends say. I shall have the 'trac' (stage fright,) I assure you.

"The other day in my room I was trying myself in my new role, and was saying 'Mesdames, mesdemoiselles.' It did not go at all well. I shall need courage.

"If my attempt succeeds I shall become a lecturer when I quit the stage, and as my only accessories I shall have the green baize and glass of water."

Peking.

ROBBER PEST AFFLICTS CHINA.

Small Armies of Brigands in All Districts.

Outlaws Practically Govern Some Provinces.

Their Leaders Attain Wealth and Many Wives.

[A. P. Correspondence to The Times.]

PEKING (China) Oct. 10.—Brigandage in China has spread until some robber bands have assumed the dignity of small armies. They muster both foot and cavalry and are as large as two American regiments. No province is free from bandits. From Manchuria, where the Hunghutzes ply their trade, to Kwantung, infested by pirates, and from Kiangsu to Turkestan, come reports of freebooters who defy the authorities.

There is no local police to cope with the outlaws and the army is not at present a dependable branch of the administration. China is never free from brigandage, but it is only at periods of transition, when the authority of the government is shaken by political disorders like the recent rebellion, that the bands attain such large proportions.

The American missionaries who fled from their homes in the interior of Fukien province are still at Foochow, unable to return because no protection can be assured them by the government. The American Consulate at Foochow and the Legation in Peking have been trying in vain for several months to get the Chinese government to take vigorous action against Hwang Liang, the outlaw who proclaimed himself sixteenth Emperor of the Ming Dynasty.

A consular report from Shensi says that province is practically administered by outlaws, who work solely in their own interest. The Governor adheres to the central government only because there is no interference from Peking, and because it is good policy for him to describe himself as loyal. The governor, or tutu, as he is called, was a poor and unscrupulous official, but now he has amassed a large fortune and a numerous harem.

The Consul gives an account of how the commanding general likewise obtained wealth and authority. Being appointed commissioner for the suppression of opium in the province, says the report, he started on a tour with a body of troops. He took the precaution always to send word ahead announcing his approach, a policy which, as is customary, brought forth munificent presents from the people. If the presents were ample no opium was discovered. He confiscated only the prepared drug, that being most easily portable and of the highest value, and brought it back to the important centers and sold it.

A member of the American consular service who came recently to Peking from Canton says that piracy along the rivers and canals is more extensive than ever before. The authorities are endeavoring to terminate it by giving the chiefs government offices and incorporating the ordinary pirates and brigands in the navy and army. It is evident that this time-honored practice has not passed away with the Manchu dynasty.

The French Legation has received news of the burning of a Roman Catholic mission church during the plundering and burning of a town in Southern Honan, not far from Tsaoyang, where the American and Norwegian missionairies were made prisoners in September. The government has sent troops in large numbers to fight against "White Wolf," the brigand chief, who is terrorizing that section of the country, but according to the report of another American Consul, the soldiers, though sufficiently numerous, are not making serious efforts. They have been trying, ostensibly, for several months to round up the brigands, yet walled towns are still being besieged, captured and looted by them.

A missionary in a Honan city describes how a band 2000 strong impressed villagers to carry fuel up to the gate of a town barred against them, in order to burn down the gate so that they might enter and loot the place. The villagers were literally between two fires, for when they approached the gate they were shot at from the walls by the soldiers garrisoning the town, and if they refused to advance the brigands laid them low.

Within hearing of the walls of Peking village blunderbusses can be heard nightly. By firing at intervals their old-time guns, sometimes so their old-time guns, sometimes so large that two or more men are required to carry them, the villagers try to scare off the robbers. This summer a village within a few minutes' walk of a group of temples occupied by some American and British families in the Western Hills outside Peking, were plundered by a band of mounted men, and one or two villagers were shot. Much more valuable loot and even ransom money might have been obtained by an attack on the temple. Though the guns were heard nightly by the foreign women and children, they spent their summer in the hills with little fear of attack. Their confidence was due to the fact that the people, including brigands, of this province, have a great respect for the ability of the foreigner to shoot.

The temples which the foreigners occupy in the summer were headquarters for the Boxers in 1900 and several encounters with the Boxers, signally disastrous for the latter, took place in the neighborhood. Furthermore, a detachment of troops from one or more of the Legation Guards generally goes into camp in one of this group of temples. Generally, each of the American companies takes a month out there at different times during the summer.

A Ruler Under An Eclipse.

King Ferdinand of Bulgaria,

Who meditates alone and almost unattended at his hunting lodge upon the strange vicissitudes of the past and plans for the future.

Chimera.

HIS DREAMS OF EMPIRE NAUSEATE KING FERDINAND

Bulgarian's Monarch, Obsessed With the Mirage of an Imperial Throne at Constantinople, Took a Fatal Course Which Finally Led to a Time When He Stood Alone Among the Great Powers of Europe.

[SPECIAL CORRESPONDENCE OF THE TIMES.]

SOFIA, Nov. 10.—It was difficult to recognize in the haggard, stooping figure that stepped from the train at a little Hungarian village the other day the whilom imperious ruler of Bulgaria.

King Ferdinand, as usual, left his capital for the shooting season at his estate in Hungary, but this time there are no visitors. After the terrible vicissitudes through which he has passed, the King of Bulgaria desires rest and solitude. He takes long walks with his dogs, firing an occasional shot, but the beaters find their work most easy. They are glad to retain their old office, because some months ago they had every reason to believe that they would never see their master again. Indeed, one night a report of his assassination reached them, and frequently the possibility of his dethronement was discussed here as well as in the cabinets of Europe.

One must search the records of history for a parallel to the extraordinary disgrace that has overtaken Bulgaria under the reign of Ferdinand. Barely a year ago he stood high in the opinion of the world. There was not a writer on political matters in Europe who did not extol Bulgaria at the expense of all her neighbors. Her progress, achievements, and resources were magnified; her future was painted in brilliant colors, and the greater part of her success was ascribed to Ferdinand, "the wisest ruler of modern times."

Certainly he was an astute diplomat, knowing how to adapt himself to every change in the political barometer. When the formation of a Balkan alliance startled the world he was at once credited with being the initiator. When the first victories came to thrill the world they were set down to his military ability, although he had not, as a matter of fact, set foot on the battlefield.

DREAMS OF EMPIRE.

In reality, Ferdinand was occupied during the whole course of the war in shuffling his cards so as to circumvent alternately the Russian and Austrian representatives at Sofia. He had begun the war under the auspices of Russia, but as events unrolled, the vision of an imperial crown at Constantinople lured him out of his depths. Already the title he had given himself as "Czar of the Bulgars" had wounded Russian susceptibilities. In vain it was pointed out that the Bulgarian language had no other equivalent for the word "king." To the Russian mind there could be but one "czar," and the Russian press usually designated Ferdinand as the ruler or monarch of Bulgaria, but rarely as its Tsar.

In the midst of the exultation at the allies' victory over Turkey arose the fear in Russian political circles that Russia's rightful heritage, Constantinople, would be wrestled from her for the benefit of Ferdinand of Coburg. Servia was warned not to yield a foot of the ground she had won in Macedonia, and when Bulgaria's challenge came to her late allies, it was recognized as Ferdinand's most daring stroke. Decidedly he had been the agent of the triple alliance, and he was to be so dealt with.

The Russian Czar, to whose protection he owned his throne, sent him a peremptory telegram to hold his hand until the Premiers had conferred together at St. Petersburg. For the first time Ferdinand delayed his reply, and this sealed his doom so far as Russia was concerned. He himself realized that here was the turning point in his career. Summoning Gen. Savoff, he put to him the momentous question, "Are you sure of our forces?" The answer was such as might have been expected from the victor of Lulu Burgas and Kirkilliss, but the general, more cautious than his master, added the following remark: "Is Your Majesty assured that no other complications may arise on our frontiers? I can deal with no more than Servia and Greece."

"My relations with Vienna," said Ferdinand, "are such that I can count on Roumania, and our friends in London, Rome and Berlin will not allow Turkey to molest us."

As a Bulgarian statesman remarked bitterly at a later period, the intoxication of success had obscured his vision.

DEBACHE.

Next came the fatal telegram of Ferdinand to the Czar intimating that Bulgaria was obliged to act in her own interests regardless of any extraneous influence. It was the second time in her history that Bulgaria had dared to defy the Great Slav Mother, but this time it did not result in the forced abdication and exile of her ruler, as was the case with Battenburg. Russia contented herself with simply giving the march word to Roumania, and then came the avalanche of disaster on disaster. The "indomitable" Savoff was crushed between the Greek and Servian forces. Turkey, contemptuous of the London conference, rushed back to seize the towns from which she had been driven. Ferdinand's trusty friend, King Karl of Roumania, started to give Bulgaria a lesson; and to crown all, a combined whirlwind and earthquake devastated the plains of Tirnovo.

The affrighted peasant soldiery saw in this the hand of God, great numbers deserted and those who remained acted as though they had lost their senses. "We are accused of being only half Slavs," they said. "Then let us be entirely Tartars." They certainly behaved as such, and their enormities were read with a shudder in all the ends of the earth.

APPEALED IN VAIN.

In his Konak at Sofia, King Ferdinand grappled vainly with the grim fate that pursued him until the continuous stream of telegrams announcing defeat and misfortune swept away his last hope. Brought to bay, he sought help from Austria, who dared not move; he addressed the Powers separately and collectively; and, most pitiful of all, he sent a desperate appeal to the Czar. He might have known that this monarch would be inexorable. In cold, measured terms, came the answer from the Neva, "Russia cannot now interfere with the course of events."

Ferdinand, humbled, overwhelmed, had to smother his rage and sue for peace from his victors.

Fugitive Bulgarian soldiers continued to throng in Sofia, clad in rags, gnawing raw vegetables and roots, dying by the roadside in the throes of cholera. There were whispers of an impending attack on the Konak, Ferdinand hastened to sign a treaty, the onerous terms of which annuled the reputation built up by the toil of many years. It will not be forgotten that under his reign, a war that culminated in catastrophe had cost the nation $160,000,000, close on 54,000 of its most virile population killed and double that number wounded and disabled. The kingdom was shorn of vast tracts of territory won by the efforts of her soldiers, but the loss of her moral and political prestige was the greatest. The wiliest prince of his day now stands revealed a blunderer and a desperate gamester who played and lost.

How fully he realizes his position may be seen from his manner of leaving and re-entering his capital like a thief in the night, while formerly his every movement was published and acclaimed. The change in his appearance shows what mental agony he must have endured. The well-preserved, middle-aged, stalwart man of last year is today bent, shrunken and white-haired.

There are still some, however, who refuse to believe that King Ferdinand has been finally check-mated. He has deftly shifted all blame for recent misfortunes to other shoulders, dismissed the War Cabinet and allowed some officers to be placed under trial for high treason. He is certainly hatching new plans and may well have

(Continued on Fourth Page.)

DUTCH APPROVE PLAN.

Project of Draining the Zuider Zee Has Excited the People of Holland.

[Special Correspondence of The Times.]

THE HAGUE, Nov. 8.—All Holland is excited by the conviction that the old project of draining a portion, at least, of the Zuider Zee is about to be realized.

By these draining operations it is expected to win not less than 500,000 acres of fertile land, which will support a population of 200,000 persons, including 40,000 farmers and 50,000 traders, artisans, etc. As the present Zuider Zee fisheries maintain, in none too prosperous condition, only 3107 fishermen and their families, with some 3000 boats, the gain will be enormous. In fact, while the present income derived from fisheries amounts to about $800,000, the same area, when drained, is expected to yield not less than $25,000,000 per annum.

The scheme has been really under discussion since 1849, and was the subject of numerous parliamentary and technical inquiries. The most important of the technical inquiries was that carried out a quarter of a century ago, under the auspices of the Zuider Zee Association, by Engineer Lely, who proved by 2128 borings that at least three quarters of the soil to be gained would be well adapted to agriculture. After that another parliamentary committee was appointed to examine the question, and in 1901, M. Lely, having become Minister of the Waterstaat (Public Works,) introduced a bill for the drainage of the Wieringen Sea and the southwestern polders. But the Cabinet of which he was a member had to resign, and once more the project was deferred until M. Lely again became Minister in the present Cabinet, which was formed on August 29, last.

The speech from the throne has now announced a bill for carrying out M. Lely's cherished plan. The cost of the operation, including compensation to the fishermen, is estimated at over $80,000,000, which, however, will be spread over the entire period of execution of the scheme, which is expected to be terminated in thirty-three years.

MARY LEITER REMEMBERED.

English Women Erect Memorial to American Who Became Lady Curzon of Kedleston.

[Special Correspondence of The Times.]

LONDON, Nov. 8.—Seven years have passed since the death of Lady Curzon of Kedleston, who was Vice-Reine of India, and a daughter of Levi Zeigler Leiter of Dupont Circle, Washington.

In the smart set in London it is still often remarked that no women ever possessed a sweeter or more lovable disposition than did the girl who was born Mary Leiter; and the loss of her young life was—and still is—mourned by a large circle of intimate friends and companions. Little wonder, then, that they have banded themselves together to erect some permanent monument to the memory they hold so dear! Moreover, they are to be congratulated upon having selected one such as herself would have desired.

The memorial takes the form of a hostel, bearing her name, for homeless women, who will still find shelter under its hospitable roof for their helpless bairns. The whole cost has been privately contributed by a group of enthusiasts, among whom the Duchess of Marlborough has been the guiding spirit.

The building, which is now completed, is situated in that essentially typical Metropolitan thoroughfare, the King's Crossroad, and is within three minutes' walk of the Great Northern Railroad Depot.

In the vestibule a marble tablet has been placed, telling the story of the hostel's origin. It reads as follows:

"This building to be known as the
MARY CURZON HOSTEL,
was erected in 1913 for the services of women by the relatives and friends of a woman tender-hearted and beautiful, who in her short life sought to make the life of women happier in many lands, Mary Victoria, wife of Lord Curzon of Kedleston.
Born 1870. Died 1906."

Accommodation has been provided for fifty women; and each will occupy a separate bedroom, of which she has the key, every individual lock being different. These rooms afford absolute privacy, and are lighted by electricity, the rent for them being 10 cents per night.

There are also eight larger bedrooms, which are furnished with a child's cot in addition to a full-sized single bed, so that a stranded mother may not suffer the pain of being isolated from her little ones. The charge for these is 16 cents per night; but in both instances, provided the lodgers pay their rent weekly, a free Sunday is given to them. The day rooms, which include a sitting-room and a common-room where food can be purchased at the lowest possible price, or in which, if preferred the women may cook their own food at a gas range, are lofty, bright, and comfortably furnished. The washing and laundry facilities are excellent, and four little "cabinets" have been erected where the women may attend to their toilet.

GARDENS ABOUT PARIS.

Ambitious Project Has Just Been Launched by Prefect of the Seine.

[Special Correspondence of The Times.]

PARIS, Nov. 8.—An ambitious project has just been launched by M. Delanney, the Prefect of the Seine, which he declares will serve to make Paris equal to New York, London and Berlin in the provision of public gardens.

The first thing to be done, according to M. Delanney, is to relieve the terrible congestion of Paris by pulling down all blocks of houses in the central quarters around the St. Lazare Railroad depot, the Halles, Le Temple quarter, in the streets like the Faubourg St. Honore, the Faubourg Montmartre, the Rue St. Denis, the Rue de Richelieu, the Rue de Clichy and the Rue Pangirard.

But the most interesting feature of the Prefect's plan is the suggestion that all the suburbs around Paris be linked up by a chain of broad avenues and pleasure gardens which would follow the circle of twenty forts just outside the city—forts which are the size of a large park, football and recreation ground.

The demolition of these fortifications, which have been regarded as a means of stifling Paris, will give M. Delanney further scope for providing "lungs," and in the place of the useless walls there will be a ring of gardens, squares and parks.

The extension, when complete, will enrich Paris with approximately 10,800 acres over and above the 5500 acres of woodland existing in the suburbs, 560 acres of promenade within the city and 280 acres of gardens.

Paris.

FRENCH REFUSE TO SHOW BOOKS.

Demand of American Agents Raises a Storm.

Merchants Declare Its Purpose Most Insulting.

Clause in New Tariff Law Causes the Difficulty.

[Special Correspondence of The Times.]

PARIS, Nov. 8.—A storm of indignation has been raised by the demand, under paragraph U of the new tariff bill, that treasury agents of the United States be allowed to examine the books of French importers. Thus far the Foreign Office has refused to the United States this privilege. Other objections to the new American tariff seem susceptible of adjustment, but it is said that on this point the French government will not yield.

The French trade journals declare that the demand is an insult. It assumes, they say, that the French exporters are committing frauds. That a foreign government should ask for its representatives the right to enter French business houses and demand to see the books, assuming that the firm has committed perjury in declaring invoices before an American consular officer, is abhorrent to French ideas.

In this connection the French press recalls the Limoges affair of 1911. At that time the United States Treasury Department sent three agents to inquire into the cost of producing porcelains. The American commission was properly introduced to the French Minister of Commerce, at whose request the Limoges manufacturers opened their books to the investigators. Afterward the Foreign Office complained to the United States government that the treasury agents had violated the agreement that the information thus obtained was to be held in strict confidence.

Should a tariff war result from this situation, it is pointed out that the French people would be the losers. Three-quarters of the imports from America are raw materials, cotton, copper, petroleum, tobacco and hides, which France must have, while the exports to America are almost altogether articles of taste and luxury, which the Americans may do without, or for which they can obtain substitutes from other European countries.

A NEW PARIS.

M. Delanney, Prefect of the Seine, has submitted to the Paris Municipal Council a scheme for the creation of a "Greater Paris." The magnitude of M. Delanney's proposal may be judged from the fact that Paris as he has planned it will be more than six times as large as the present city. The scheme includes a number of novelties, notably that no house should be higher than the breadth of the street in front, or the courtyard behind it. The plan provides for the widening of 225 miles of existing roads, and the creation of fifty miles of new ones. The new Paris will extend some four miles in all directions beyond its present boundaries. The present ring of fortifications, which encircles the city, is to be demolished, and the greater part of the land thus vacated turned into public gardens. In addition to these it is proposed to create two immense new parks on the north and south sides of Paris, totaling some 640 acres. A number of plots of land in the center of Paris belonging to the state also would be cleared of buildings, and turned into public gardens. Paris is at present the worst provided of all great cities in respect to parks and open places, and is the most overcrowded of modern capitals. It is inhabited by 148 persons to the acre, compared with only 64 in London.

LOWERS BIRTH RATE.

Socialism, syndicalism and strikes directly affect the national birth rate, according to M. Jacques Bertillon. Before the Academy of Moral and Political Sciences, M. Bertillon held that the state of the birth rate in numerous districts of France is almost the inverse ratio of the prevalence of Socialist beliefs in these districts.

Mr. Bertillon notes, however, in conclusion that socialism has not had the same effect in certain other countries and ascribes its peculiar effect in France to the manner in which it has taken root in French soil.

LATEST IN SYMBOLISM.

M. Pablo Picasso, the eminent post-impressionist painter, who resides in the South of France, has now arrived at a point where the ordinary artist's material has become inadequate as a medium for expressing his aesthetic emotions. The last work of art which he sent to the Paris dealer who has a first claim on all the great cubist's productions, was a board on to which he had stuck a newspaper clipping, two buttons and a piece of red glass. The dealer apparently did not appreciate the mysterious rhythm of M. Picasso's latest achievement, and—much to the artist's indignation—returned his work to him.

An interesting custom has been introduced at some of the more recent Parisian society weddings. Gifts of too bulky a nature to be displayed on the tables at the reception are represented among the other presents by reproductions in miniature. Thus, at a prominent wedding the other day, a tiny automobile, a model of a country villa to scale and a delicate model of a grand piano were set out with the names of the givers attached to them, to bear witness to the original presents, which could not be shown.

TIP STATISTICS.

A painstaking statistician has estimated that tips of one kind and another paid daily in Paris to waiters, janitors, cabmen and the thousand and one others whose income is largely derived from this source, amount to $41,600, or nearly 2 cents per head of population. In the provinces, however, it is calculated that this expenditure amounts to only about half a cent per person per day. The grand total of all the tips given in France is placed at $64,420,000 a year.

The tango is causing some discussion in official circles in France. The winter season is at hand and no pronouncement has been made thus far about the admissability of the Tango at official and diplomatic functions. Considerable pressure has been brought to bear in official quarters at the Elysee, the Senate, the Ministry of Foreign Affairs and at various embassies by enthusiastic tangoists, but so far the only response has been "we shall see." M. Poincare alone is said to have replied to one of his friends, "Of course we'll dance the tango."

Devotions.

NOVEL PASSION PLAY GIVEN BY NATIVES.

Extraordinary Religious Spectacle at Hiva-oa, the Largest Island of the Marquesan Group—Few White Persons Favored With the Privilege of Witnessing the Ceremonies—Tableaux in Nature's Own Settings.

BY LEWIS R. FREEMAN.

[SPECIAL CORRESPONDENCE OF THE TIMES.]

TAIO-HAIE, Nov. 1.—The decennial "Passion Play" at Oberammergau is, perhaps, the most written and talked about theatrical performance that has ever been staged. Even the annual pageants put on during Holy Week in certain of the Italian, Spanish and South American theaters have attained to considerable publicity in other parts of the world, but the "Passion Play" of the French mission at Hiva-oa, the largest island of the Marquesan group, has been witnessed by less than half a dozen non-resident white men. As a consequence, the fame of it, except such hazy versions as have found their way to France through the channels of the missionary society records, scarcely reaches beyond the coral reefs that fringe the rocky Hiva-oan shores.

This "Passion Play" has been presented, it is said, every Easter for the last fifty years. It was inaugurated by the Catholic mission, and in its initial presentation all the roles were taken by the French missionaries, these being gathered from various parts of the Paumotos, Societies and Marquesas, and brought to the scene of the performance in a specially-chartered fleet of trading schooners. The following year numerous minor parts were given to natives as rewards for becoming converts to Catholicism—the competition between Romanist and Protestant was very keen at this time—and before many seasons had gone by, even the leading roles came to be filled up by the savages, the missionaries contenting themselves with such positions as stage manager, musical director, mistress of the wardrobe, and the like.

This "Passion Play" serves admirably for the purpose for which it was originally designed, that of bringing home by taxleaux to the simple natives a more graphic realization of the dramatic events surrounding the life and death of Christ than would be possible by mere words and pictures, and while its tone would scarcely be characterized as "dignified" by a disimpassioned white man from the outside world, its moral effect upon the natives, temporarily, at least, is most favorable.

The "Passion Play" is still presented in the same place that the first performance by the missionaries was put on, a sort of natural amphitheater in the very heart of the Catholic reserve on the outskirts of the village of Hiva-oa. The mission buildings, low, rambling structures of coral and galvanized iron, flank two sides of the pentagonal enclosure. Two other sides are shut in by close-set rows of banyans of such size that their roots and down-reaching branches mingle to form almost solid lines of irregular wooden terraces upon which hundreds of spectators may find seats without crowding.

The stage is a hard-packed piece of ground sloping gently down to a crystal clear stream of water which meanders past, sparkling in the sunbeams like a row of footlights, the position of which it approximately occupies. Behind the stage is a creeper-covered wall of rock, with a face so unbroken and sheer that the direction "exit rear" must necessarily be eliminated from all performances. To the left is spoken of as "down Ta-roo-la"—the name of the little stream—and to the right is "up Ta-roo-la." Actors waiting in either wing are screened from the sight of the audience by the last of the rows of banyans which run down close to the stream on either side.

The music is furnished by a slightly wheezy organ, a clarionet and a lot of hollow-tree tom-toms, and to the stirring strains of "The Marseillaise," played by this orchestra, there is given the tableau of "Christ and the Children." Of course, there is no curtain and no ringing up, no stage setting, and little is attempted in the way of make-ups.

The children are simply children, and the part of the Christ is taken by a native called Laurau. Laurau is the greatest pearl diver and shark fisher in all the Marquesas. With his hair and beard neatly oiled and combed, and dressed in a trailing robe of snowy muslin, Laurau makes a far more acceptable-looking Christus than one sees in many of the South American presentations of the same character. There is little in his disposition off the stage to fit him for his exalted role, for before he became a fixture in the leading part of the Passion Play he was a veritable rubber ball in the way in which he bounced back and forth between the Protestants and Catholics. He owes the distinguished honor that has come to him to his beard rather than to his histrionic abilities. He is the only native in the Marquesas—and, so far as is known, in all the South Pacific as well—with a growth of hair on his face.

The simple white robe worn by Laurau is in good keeping with his part, but this can hardly be said of a very tangible halo that has apparently been cut from a square of shiny biscuit tin, a piece of literalness, however, in which the simple islanders seem to see no trace of incongruity. In fact, this item of make-up was added, it is said, at the suggestion of a native who, after one of the early performances of the play, led the stage manager to a colored print in the mission chapel and pointed out that the stage Christ had no such "fire-face" as distinguished the one in the lithograph. He suggested obtaining the halo effect by having the actor wear a lot of little kukui nut torches in his hair, but the cautious fathers, while acknowledging the realistic possibilities of this expedient, decided on the jagged rim of bright biscuit tin as safer.

During the week of the play, both on and off the stage, Laurau is quiet, dignified, and a general paragon of virtue in every particular. Afterward—he is just like all the rest of his bothers and sisters of the Marquesas, prone to excesses. Laurau's post-Passion Play spree is listed with the hurricane season as one of the regular annual disturbances in those latitudes.

SECOND SCENE.

The second scene of the play is that of the "Redemption of the Magdalen." The latter, dressed in a bright red holakau, or wrapper—the symbol of her sinfulness—comes strolling in from the upstream side, but after her repentance and forgiveness she is presented with a pure white holakau, trips off down stream, changes holakaus in the wink of an eye behind the friendly trunk of a bread-fruit tree, and the "curtain" follows her disappearance upstream in the trailing robe of white.

The Magdalen has been played by a different person almost every year. The one who took that part in the last presentation was far better in the "red holakau" than in the "white holakau" part of her role, her work as a repentant sinner having been decidedly weak.

For the "supper" scene, no endeavor is made to produce a tableau patterned on the famous painting of Leonardo da Vinci. Historic truthfulness is not attempted even to the extent of a table. A bountiful repast of bread-fruit, plantains, yams and cocoanuts is spread out upon a cover of banana leaves, and everybody sits down cross-legged and eats for fully ten minutes before a word is spoken. Supper over, the remnants are gathered up and thrown into the convenient Ta-roo-la, the waters of which carry them away in a jiffy. Then follows the washing of the feet of the disciples. Laurau wades over into the stream, seats himself on a convenient boulder, and as each of the disciples comes out in turn, gives both of the latter's feet a vigorous scrubbing with a brush of cocoa husk and a piece of soap.

The scene "Healing the Lepers," as presented at Hiva-oa, is, perhaps, the most realistic tableau. Real lepers appear on the stage. In the early days of the play these parts were taken by entirely whole and healthy people, but the missionaries were never able to persuade the natives that with so many real lepers ready to hand, any make-believe in this particular need be indulged in. Finally several of the lepers themselves—Christian converts—came to the fathers and asked what was the use of curing a lot of well people in the play when there were so many sick ones about that really needed curing. This was hard to answer—to the satisfaction of the questioners—and the upshot of the matter was that half a dozen of these cases least liable to spread the dread disease were allowed upon the stage at the next performance.

AFTER THE PLAY.

Following the week of the play it is said that a very marked improvement was evident for several months in the condition of every one of the unfortunates that appeared during its continuance. Since that occasion the good missionaries have not had the heart to refuse the prayers of any of those who have come to them at Eastertide, until now it is necessary to divide them off into squads of a score or so each, and allow a different squad to appear each night.

The government doctor at Hiva-oa claims that there has been a marked decrease in the leper mortality of the island since this strange practice has been inaugurated, and that no serious consequences have followed the extraordinary mixing of the sick and the well at this season. No unnecessary chances are taken, however, and the good Lurau, who is more exposed than any of the others, receives special attention after each performance in the shape of a formaldehyde fumigation at the hands of the doctor.

JUDAS.

One of the most interesting characters in the play is Judas. From the first it has been the aim of the fathers to impress the natives as strongly as possible with the real goodness or badness of the various characters, and to this end, in the case of Judas, the natives who have played the role have been repeatedly taken, on a temporary reprieve, from the convict settlement. Judas has always been a bad man in an actual as well as an artistic sense, and it is recorded that no less than half a dozen of him have endeavored to steal the thirty pieces of silver—in this case Mexican or Chilean dollars, which pass current in the island—with which he has been bribed. Of late years the thoughtful fathers have removed this temptation by binding the bargain with a tinkling bagful of broken crockery.

The Judas of five or six years ago—a half-caste son of an Australian trader and a native wife, who was serving a term for robbing a pearler—turned out almost as badly as his notorious original, for he looted the mission on the second night of the play, rowed off with the Magdalen to a trading cutter anchored in the bay, surprised the solitary watchman and threw him overboard, and sailed the little boat off single-handed for the Paumotos, leaving the play to limp on to a finish with half-trained understudies in two of the leading parts.

PILATE.

The part of Pontius Pilate has been played for nearly twenty years by an old chief—a quondam cannibal—named Rauga. His costume is a frogged military coat and a silk hat, the idea of the fathers being to effect a combination that will make the deepest impression on the natives as symbolical of constituted power. The missionary and the French soldier are the two most august personages which their simple minds can conceive of, and the two most striking features of the costume of each, united upon one person, make an impression incomparably more profound than would a Roman toga topped off with an eagle-crowned helmet, or any of the other combinations that are worn by Pilate in the more pretentious Passion Plays. Rauga is inordinately proud of his part, and the honor of appearing in it has held him steadfastly Catholic in the face of active efforts by the Protestants to swing him, temporarily at least, over to their side.

JOHN.

The costume of John the Baptist is, as might be expected, that of a native novitiate—a black robe and a shovel hat. If Manners is to be believed, the unfortunate individual who was cast for that part a half-dozen years back, made a transient appearance in a somewhat modified garb. This was a "brand-from-the-burning" called Ma-woo, who had been converted a few months previously when the fathers had secured his parole from jail, where he had been serving a five-year sentence for illicit pearling. His most salient characteristic was an inordinate fondness for coco toddy, a circumstance which was taken advantage of by a couple of local traders to play a practical joke upon the missionaries, with whom their kind, in the Marquesas as elsewhere, have always been at open warfare. The present of a calabash of toddy to Ma-woo, with the promise of another later, putting him in a cheerful, obliging mood, he was rigged out in a ribbon-wide breech-clout, an old dress coat and a battered silk hat, and with a bulky volume of sailing directions under his arm, was quietly conducted to the "stage entrance" of the banyan theater just in time to respond to his "cue" in the John the Baptist tableau.

Ruth Nyalls, who has played the part of the Madonna for the last three years, is a half-white girl of unknown parentage. She has had a good education, both as to languages and music, and is possessed of a quiet and modest disposition. She is, moreover, a good Christian in the biggest sense of the name, and her work in the mission school has been of incalculable value to the fathers. Her interpretation of the character of Madonna is doubtless somewhat naive, but it is said, withal, to be surprisingly effective; her work in this part, indeed, being generally rated as the only thing in the play worthy of the name of acting.

Madonna of Native Passion Play.

Ruth Myalls,

A teacher in the South Pacific and a great favorite at the Hivo-oa Passion Play. She is described as a half-caste miss and immensely popular with all who know her.

TO DRIVE HIS OWN TRAIN.

Swiss Workman Who Missed the Last Car Attempts to Run Locomotive to His Home.

[Special Correspondence of The Times.]

GENEVA, Nov. 8.—A Swiss workman, disappointed at losing his last train home from Locle, near Neuchatel, attempted in the early hours the other morning, to run himself home in a long passenger train which he saw at the depot. The train was to have started a few hours later, and the locomotive had its fires banked and steam up.

The workman jumped into the locomotive and pulled every lever he could find, hoping to start the train. The only result was that the steam began hissing out in clouds, and the whistle blew, waking all the employees, who, thinking an accident had happened, hastened to the spot.

There they found the workman, who was handed over to the police.

The man had not touched the main lever, or the train would have dashed into a siding.

Favors.

TORY DUCHESS LANDS A JOB.

But Only Because There Are No Liberal Dukes.

Devonshire Is Made Mistress of Queen's Robes.

Christmas Strike Threatened in the Postoffice.

[A. P. Correspondence to The Times.]

LONDON, Nov. 8.—The present Liberal government has been compelled to confer the appointment of Mistress of the Robes to the Queen, in former years considered highly political, on a political opponent in the person of the Duchess of Devonshire.

By precedent this post must go to a Duchess, but as there are no Liberal Dukes or Duchesses, it has of necessity for years fallen to those of the other political faith. The husband of the present Mistress of the Robes, although coming from an old Liberal family, which left the party over Gladstone's Home Rule policy and nearly came back to it when the Unionists adopted Joseph Chamberlain's policy of tariff reform, is one of the stalwarts of the present opposition. However, the Liberals have nothing to fear in these days of constitutional monarchs.

In the old days, when Queens really ruled, and even in the early days of Victoria's reign, the Mistress of the Robes was an important personage, and it was considered necessary that she should be of the same political party as the government of the day, so that she might bring the right kind of influence to bear on the sovereign. Now, however, her chief duty is to stand beside the Queen at state functions, and control the Maids of Honor.

Another Tory Duchess, Her Grace of Portland, holds the position of Mistress of the Robes to Queen-Mother Alexandra, but her position is of course even less important than that of the Duchess of Devonshire's. Her place in the political world, however, is just as great if not greater. At the Duke's town house in Grosvenor Square and at Welbeck Abbey, his magnificent country seat, the Duchess gives entertainments of the greatest magnificence, and many of the official Unionist receptions are given by her. These latter are somewhat democratic, but on other occasions only the most exclusive gain admittance.

THREATEN STRIKE.

A threat by the British postal employees, numbering nearly 100,000, to strike at Christmas unless their grievances were settled was the first task that Herbert Samuel, Postmaster-General, had to tackle on his return from a visit to the United States and Canada. This threat has been hanging over the postoffice service for a long while now, but it is only just taking practical form.

Last year Mr. Samuel appointed a committee to consider the complaints of the postoffice workers, but the report did not satisfy the employees, either in its recommendations as to conditions or wages.

Conferences and meetings have been held without result and now the Postmen's Federation, which represents all the postal trade unions, has sent a letter to Mr. Samuel, pointing out the posibility of a strike, and asking him to receive a deputation to discuss the whole subject of the committee report. On the result of that interview will be decided future action by the Federation.

There are fifteen chief unions of postal workers, with a membership of 97,200. Should they decide upon a strike not only the postal service, but the telephone and telegraph systems of the country would be affected, as all are under government control.

STATUE CAUSES DIVORCE.

Wife of Sculptor Discovers Figure Is that of Rival and Trouble Follows.

[Special Correspondence of The Times.]

PARIS, Nov. 8.—A beautifully-carved statue which was supposed to typify the French Republic being undermined by the "worm of re-action" has just led, in an extraordinary fashion, to the divorce of a famous sculptor.

The hero of this matrimonial misadventure is Jean Montpellier, who is not only a sculptor but an aesthete. About a year ago he married one of his models, a charming brunette, Madelaine Ribot. Before his marriage, however, he had had a love affair with a pretty young woman, who a few months after the sculptor's wedding died of consumption.

It was then that M. Montpellier had an inspiration for a beautiful work of art which should be his masterpiece. After months of labor he made a striking statue symbolic of the French Republic.

"The group is superb—divine!" exclaimed his admirers and friends, "and how lifelike is that beautiful girl among the other figures!" Their praise was justified, for the girl in the statue was actually an inspired likeness of the sculptor's former sweetheart.

The statue was put in a place of honor in the sculptor's sitting-room. Here, day and night, its poignant beauty appealed to its creator, who more and more grew to treasure the image of the girl he had loved.

So much did he gaze upon it that his wife's suspicions were at length aroused, and when a friend told her that the statue embodied her husband's former lover, the young housewife, in a fit of anger, smashed the masterpiece with a hammer into a hundred fragments.

When M. Montpellier saw the fate which had befallen his treasure he lost control of himself and assaulted his wife. This led to divorce court proceedings. For the benefit of the judge, the statue was pieced together, and was produced in court, where it was compared with a portrait of the dead woman. The judge decided that the sculpture was indeed that of M Montpellier's former sweetheart, and that the wife's anger and her subsequent actions were justified. It was also shown that M. Montpellier had deceived his wife by telling her that the statue only represented the "undermining of the republic."

These facts, added to the assault, induced the judge to pronounce a decree nisi for Mme. Montpellier, and has given a new peril for French artists who are married.

His Dreams of Empire.

(Continued from Second Page.)

several striking and sensational political cards up his sleeve.

At present in Bulgaria an extreme depression prevails, and the view is frequently expressed that all the work done by the Bulgarian state since its creation, thirty-five years ago, has been in vain. The country is divided into two camps—the men who fought in the trenches and the professional politicians.

THE FUTURE.

The professional politicians, who have hitherto conducted the affairs of the country, are regarded as morally bankrupt. The conviction prevails that they are all corrupt, and that the administration of the country must be put into other hands. The men who fought in the trenches insist on a change, but owing to their lack of political training they do not see how the change is to be effected. A number of intelligent democrats, eager for the purification of the administration, are disposed to enter into an alliance for electoral purposes with the more tolerant wing of the Socialists. The leader of this democratic group is the former Premier Malinov.

Some despair of any possibility of improvement in the situation, and urge that Bulgaria should forego its independence and become an autonomous state under Russian rule, in the position, say, of Finland. Others advocate closer co-operation with Turkey, with a view of recovering lost ground in Macedonia. There has been a considerable movement in favor of transforming the Eastern Orthodox Church in Bulgaria into a Uniate Church under the leadership of the Pope, and so securing the support of the Roman Catholic states of Europe.

The symptoms of this movement aroused alarm in Russia, and caused the Russian government to display a more active sympathy for Bulgaria than it has recently done. In Macedonia, however, where the Bulgars have fallen under Greek or Servian rule, and have officially simply been written over from the Bulgarian Exarchate in Constantinople into the sphere of jurisdiction of the Greek or Servian church, the movement in favor of the adoption of Catholicism as a means of protection against assimilation is making considerable headway, and in Monastir a number of Bulgars have already formally declared themselves Catholics.

Generally the position created by the Peace of Bukharest is wholly untenable. Instability is most clearly marked in Greece and in Turkey, and some politicians believe that in three or at the most, five years' time, Bulgaria will make energ recover her position, of her humiliation, the most capable kans.

DUCHY TO TAX BA

Germany Expects to Lead With Experiment in Oldenbourg.

[Special Correspondence of

BERLIN, Nov. 8.—Germ ing to lead the way in the of a tax on bachelors, they are bachelors and reason. The experiment tried in the Grand Duchy bourg. These taxes will the income tax and will per cent. of the value of tax on incomes between $750, 25 per cent. on $750 and $1000, and incomes over $2000.

The "supplement of the new bill is called, mum amount of the $1000.

Minister's Wife

BOGOTA (Colombia) [By Cable and A. P. deus A. Thompson, Minister to Colombia, quilla yesterday to owing to the illness of Leland Harrison, tion, will act as Charge

forego its
n autono-
le, in the
thers ad-
with Tur-
ering lost
here has
ent in fa-
Eastern
ia into a
eadership
the sup-
lic states

movement
d caused
display a
Bulgaria
In Mace-
Bulgars
r Servian
nply been
Bulgarian
into the
he Greek
ement in
atholicism
gainst as-
siderable
number
nally de-

eated by
wholly
t clearly
rkey, and
in three
ima, Bul-

garia will make energetic efforts
recover her position, since, in
of her humiliation, she still re-
the most capable state in the
kans.

DUCHY TO TAX BACHELORS

Germany Expects to Lead the
With Experiment in Province
Oldenbourg.

[Special Correspondence of The Times.]

BERLIN, Nov. 8.—Germany
ing to lead the way in the impo-
of a tax on bachelors, simply for
they are bachelors and for no
reason. The experiment will
tried in the Grand Duchy of
bourg. These taxes will be
the income tax and will repre-
per cent. of the value of the
tax on incomes between $500
$750, 25 per cent. on incomes
$750 and $1000, and 40 per
incomes over $2000.

The "supplement of bachelors"
the new bill is called, fixes the
mum amount of the bachelor
$1000.

Minister's Wife Stricken.

BOGOTA (Colombia) Nov.
[By Cable and A. P. Wire.]
deus A. Thompson, United
Minister to Colombia, left for
quilla yesterday to sail
owing to the illness of his
Leland Harrison, Secretary of
tion, will act as Charge d'Af-

SOCIETY.

road, entertained the Eladnelg

Caroline Sporledor was the of Mrs. Andrew Robertson for days last week.

and Mrs. Charles H. Foll are again, at the Pepper Tree

Sankes, late of Casa Verdugo, but now living in Glendale, will married on Thanksgiving night, to Ruth Palmer of Glendale, at the of the bride-elect. Both young have a host of friends, who congratulations and best

E. C. Shiner has been entertaining her sister, Mrs. S. V. Atwood, and a son, Roland, of Kansas Mrs. Shiner expects her father mother, Mr. and Mrs. S. W. An- of Los Angeles, for a few days'

Charles Norton, late pastor of Verdugo M. E. Church, has after an extended trip the East. Rev. Norton will occupy the pulpit permanently, having retired from the min-

L. Wheeler and Horace Barton Angeles spent the week-end

Beach.

of the prettiest weddings of season was that of Miss Clara May Bennett, daughter of Mr. Mrs. K. K. Bennett, and Harry Thorpe, which took place on evening at 7 o'clock in the Congregational Church. Rev. W. P. assisted by Rev. A. H. Warren, The wedding ceremony was under a huge floral bell the church was decorated with and white chrysanthemums. bride was attended by her sister, Norma Bennett, the maid of and eight of her classmates of School. They were Mrs. Alva Miss Emelie Reuger, Miss Irene Miss Grace Thorpe, Miss Albright, Miss Marguerite Fur- Miss Beth Burlingame and Miss Tomlinson. The bride wore a embroidered marquisette over with a bridal veil and carried bouquet of rosebuds and of the valley. Miss Norma Bennett wore green crepe de chine, and pink roses, and the eight were gowned in white carried huge bouquets of pink After the marriage ceremony a reception was held at the of the bride's parents, at No. South Front, at which about fifty were present. After a wedding Pomona, San Diego and Lankershim Mr. and Mrs. Thorpe will live Diamond apartments. The bride from the Redondo High last June, and is a talented player. Mr. Thorpe is connected El Segundo office of the Oil Company.

A pretty affair given Monday by Miss Ragna Shaker at her of No. 216 El Redondo avenue, members of the Sigma Kappa, Shaker announced her engagement to John Clayton Shapton of Wash. The announcement at the supper table when found at each plate a small fir wood from the timber country of Washington, to which was attached envelope and card containing names of Miss Shaker and Mr. The table was prettily decorated with yellow chrysanthemums, the color scheme being and gold. The guests were Elliott Barrett, Harry Davis, Heath, Roy Heath, Edward Gertrude Phillips, Misses Alice, Marie Brooks, Maud Ruth Hutchinson and May The wedding will take place late in December. The the daughter of Mr. and Mrs. Baker, and prominent in the social circles here. Mr. Shapton connected with a large lumber company in Washington, where the young couple will live.

Mrs. F. R. Quintaval, Mrs. C. Parson and Mrs. Redd were hostesses at a tea given Thursday afternoon at the La Neptune apartments to the members of the Ladies' Aid Society of the Methodist Church.

Prof. George H. Prince, Mr. and Mrs. A. H. Prince, Miss Lucy Prince, Miss Marian Fee and Mrs. M. C. Prince of Lankershim and Mr. and Mrs. J. E. Calhoun and William Weinerholm of Los Angeles were guests of Mrs. Louise Thorpe this week while here to attend the wedding of Miss Clara May Bennett to Harry E. Thorpe.

Mrs. Fielder Slingluff entertained the Bridge Whist Club Wednesday at her apartments at the Heather in Los Angeles.

Mr. and Mrs. George Gipe, who were married November 12 at Santa Ana, have returned from their wedding trip to San Diego, and are living in apartments on Francisco avenue.

Van Nuys.

"EFFICIENCY," was the theme of a talk given by Mrs. John Haywood Francis of Los Angeles at the meeting of the Van Nuys Women's Club Wednesday afternoon. Mrs. Francis, who is a member of the Education Committee of the Los Angeles District Federation of Women's Clubs, proved both entertaining and instructive, and illustrated with apt anecdote and incident the points in her argument as to what characteristics make for efficiency in the wife, mother or school teacher. As a result of her address, Mrs. Curg James and Mrs. H. F. Leslie of Van Nuys and Mrs. W. L. Wurm of Owensmouth were appointed as a committee to collect data from our schools for the carrying out of the plans made by the State chairman of education of the C.F.W.C. During the social hour following the programme, refreshments were served by the hostess, Mrs. E. E. Patten, who was assisted by Mrs. M. N. Callender. Two new members, Mrs. T. A. Hull and Mrs. H. F. Leslie, were admitted into the club, and the following visitors were present: Mmes. M. C. Sutton, J. A. Inlow, H. J. Lindeman, R. E. Johnston and J. T. Russell of Van Nuys, Mrs. W. L. Wurm of Owensmouth, Mrs. S. V. Cavanah of Ventura and Mrs. L. A. Waltrip of Los Angeles. The next meeting will be held December 3 at the home of Mrs. L. L. Whitson, who will be assisted by Mrs. B. Limoges.

Ernest D. Gibson was given a very pleasant surprise party Wednesday evening, the occasion being his nineteenth birthday anniversary. The affair was arranged by Mr. and Mrs. L. G. Fancher, and one of its pleasantest features was the presentation of a gold signet ring to Mr. Gibson by his friends, Dr. Callender making the presentation speech. Cards and dancing were followed by refreshments. Those present were: Messrs. and Mmes. M. N. Callender, T. H. Talbot, L. L. Whitson, P. F. Shepard, William Andrew, J. E. Johnson, D. A. Bevis, H. S. Trotter, C. D. Grimes, F. R. Kellogg, F. M. Keffer, M. C. Sutton, Misses Esther and Edna Whitson, Irma White, Miriam Eby, Jessie M. Calvert, Messrs. H. R. Bevis, C. R. E. Gilson, O. A. Hartman, D. P. Eichar and W. P. Lasham of Hollywood.

Mrs. J. C. Narkla entertained the members of the Van Nuys Country Club last Saturday evening, and the occasion was most enjoyable. Cards furnished the principal entertainment of the evening, and substantial refreshments were served by the hostess.

About forty members and their friends were present at the whist party given Saturday evening by the Pioneer Club in Brackett Hall. The ladies' prize, a beautiful potted fern, was won by Mrs. Lucille Orr, and the gentlemen's prize by M. C. Sutton. Arthur Bohlander won the consolation prize.

Former United States Commissioner of Immigration Daniel J. Keefe and Mrs. Keefe of Washington, D. C., and F. Berkshire, district supervisor of immigration for this district, were the guests of Mr. and Mrs. W. P. Whitsett last Saturday and Sunday, and spent Sunday autoing over the San Fernando Valley with their host.

John J. Hickman of Colorado Springs, Colo., and Miss Cora Hickman of Tropico were guests last Sunday of J. M. Orrell and family.

Mr. and Mrs. H. P. Brainerd of Petaluma were in Van Nuys last Saturday as the guests of their former townspeople, Mr. and Mrs. O. B. Hubbell and Mr. and Mrs. D. W. Batchelor.

W. P. Bolton and daughter, Miss Catherine, of Los Angeles, were guests last Sunday of Mr. Bolton's sister, Mrs. C. T. Millee.

Miss Beulah Bevis of Pasadena was the guest of Mr. and Mrs. C. A. Bevis and Mr. and Mrs. D. A. Bevis last Sunday.

Mrs. Ida S. Bailey will leave within a few days for San Francisco, where she will spend the winter.

Invitations are out for a Pioneer Club dance, to be given in the Brackett building, on the evening of November 26.

Downey.

COL. GORDON and family have for their guest this week Mrs. Gordon's sister, Miss Hagerman.

Miss Elizabeth Wies spent the week-end with Miss Margaret Bartels.

Miss Annette Stose of Los Angeles was the guest of Judge Rives and family the last week.

Prof. Bassett of Stanford University gave a lecture in the ladies' clubhouse last week on "Music in Poetry," which was enjoyed by a large audience.

Mrs. Thomas McGee of Santa Ana was the guest of her sister, Miss McKellar, over Sunday.

Colton.

FOR "Sweet Charity's" sake society danced at Masonic Hall Thursday evening, the event sponsored by the Philanthropy Committee of the Colton Woman's Club being the largest and most brilliant function of the week preceding Thanksgiving. For a long time the charity ball had been looked forward to and with the many pretty dancing frocks worn by matron and maid, and the gala decorations of the main hall, the banquet-room being used by the devotees of cards, combined with entrancing music that lured one and all of the dancing contingent, the scene revealed was one of charm. Besides being a success socially many were the dollars that enriched the treasury of the Philanthropy Committee, which includes as members Mrs. L. M. Cropley, Mrs. L. C. Newcomer, Mrs. V. E. Parr, Mrs. L. W. Wells, Mrs. C. Jaynes and Mrs. T. M. Hatchett. Punch was served all evening by daintily-frocked little maids.

Saturday afternoon following another club benefit in the way of a charmingly-arranged although informal whist and flinch party was given within the new club home and presided over by Mrs. J. H. Andrews, Mrs. R. H. Summers, Mrs. J. C. Goodfellow, Mrs. M. A. Bausch and Miss Calla Milliken as hostesses. The affair was open to all the ladies of the city, and a goodly throng partook of the opportunity by contributing a quarter for the privilege of playing at either cards or flinch and enjoying the dainty collation served, to aid in defraying the expense of the improvements necessary to make the hall habitable.

Mr. and Mrs. E. G. Palmer were the recipients of a delightful wedding anniversary surprise when a group of congenial friends gathered at the residence of Mr. and Mrs. L. J. Otto for the gladsome celebration of the fifteenth anniversary of the honorees. In a tournament of cards following the surprise feature Mrs. E. T. Carver and W. D. V. Hull won first honors, with the consolations falling to Mrs. Hulbert of Riverside and Albert Erichsen. At a later hour dancing was enjoyed but previous to this a supper with pumpkin pie served with whipped cream as the piece de resistance, was partaken of. Enjoying the happy attention were Mr. and Mrs. Palmer, Mr. and Mrs. W. D. V. Hull, Mr. and Mrs. E. T. Carver, Mr. and Mrs. V. E. Parr, Mr. and Mrs. Volney Johnson, Misses Leone Erichsen and Mince Shultz, Mrs Gary and Mrs. Hulbert and daughter of Riverside, A. J. Erichsen, Frank Mathews, Guy Carver, Mr. and Mrs. N. Palmer and Mr. and Mrs. Otto.

Mr. and Mrs. W. W. Wilcox and children, Miss Margaret, Robert and Master Francis, of Los Angeles, are spending a couple of weeks at their Colton home.

Mrs. Martha Holt Hebberd was a Golden State Limited passenger Thursday for Illinois, where a two or three months' visit is to be made with her father, Dr. Holt, in Chicago, and with sisters in Peoria.

Mr. and Mrs. James Swinnerton are expecting to leave shortly to winter at Palm Springs as customary. As their guest they are to have William Steinigans, head cartoonist of the New York World.

Mrs. J. W. Grizzle and children left Friday to join Mr. Grizzle, who has been at Holtville for some time.

San Jacinto.

MRS. HATTIE M. THOMAS was hostess at a delightful afternoon at home last Saturday. The rooms of her beautiful home were decorated with roses and other flowers. The shades were drawn and electric lights added brilliancy to the scene. More than 100 guests were present. Mrs. J. W. Thomas, Mrs. L. C. Thomas, Mrs. C. D. Pool and Mrs. Gus Matthews assisted in entertaining. Refreshments of ice cream, punch and macaroons were served.

A tennis tournament was held Saturday afternoon in which Mr. and Mrs. Willis Green secured the loving cup, playing mixed doubles with four other couples.

Mrs. Mary Fowler entertained the Shakespeare Club, Monday afternoon, when it was voted to study "Hamlet" during the winter months.

Mr. and Mrs. George Bergman have gone to Nevada to reside, where Mr. Bergman has mining interests and is also a member of the State Senate.

J. B. Maxwell, the Armada grain king and land owner, was in San Jacinto on business, Thursday.

Will H. Sanders returns home Monday from a three months' trip to Ohio.

Mr. and Mrs. George Otis entertained a number of friends with a waffle supper at the home of Mr. and Mrs. H. Williams Marhay.

Brawley.

ALAMO CHAPTER, Order of the Eastern Star, of Brawley, has elected Mrs. Hester Belle Eckert, Worthy Matron; Mr. E. R. Stilgebouer, Worthy Patron; Mrs. Anna C. Best, Associate Worthy Matron; Miss Rhoda M. Bennett, Conductress; Mrs. Ortilla Eckert, Associate Conductress; Mrs. Myrtle Dawdy, Secretary; Mrs. Jeanette T. Klasgye, Treasurer.

Mrs. A. B. Sheffield entertained the Pedro Card Club at her home Thursday afternoon. Mrs. T. B. Edgar secured first prize, while Miss Paige scored for the booby. Mrs. Frank Long and Mrs. C. O. Snow will entertain the next meeting of the club with an all-day meeting at the home of Mrs. Long.

Twenty prominent society ladies of Brawley met at the home of Mrs. Earl McReynolds, Wednesday afternoon, and formed a bridge whist card club. The club was organized by the members of the Five Hundred Club and will meet fortnightly.

Mrs. A. P. Higgins entertained the All Saints' Guild at her home Tuesday afternoon.

Mrs. W. H. Best left for Los Angeles Friday morning, where she will later leave for San Diego to attend the convention of Woman's Clubs of Southern California. Mrs. T. M. Bartlett and Mrs. H. L. Meserve left for San Diego Monday, where they will also attend the convention.

Mr. and Mrs. J. A. Richardson of Santa Paula are the guests of their brother and wife, Mr. and Mrs. Jack Mevilla.

Mr. and Mrs. F. S. Hanford of Eagle Rock arrived the first of the week and will visit for several weeks.

Mrs. R. A. Swain of Minneapolis, Minn., sister of Mrs. O. T. O'Brien, arrived Saturday, called here by the serious illness of her mother, Mrs. Francis Murray.

Mrs. George C. Wade, who has been residing in Los Angeles, the past year, returned to Brawley Thursday.

Miss Lucy Henderson spent Sunday at her home in Ontario and Monday left for Los Angeles, where she will spend several days.

Lawrence Jolly of Richmond, O., arrived the latter part of the week and will spend the winter in Brawley.

San Dimas.

MR. AND MRS. CLINTON DE WITT and Miss Lucille Findlay attended a delightful musicale last Thursday evening, given by Miss Mary D. Huntington of Pasadena to introduce Miss Idis Lazar, pianist, at the home of Mr. and Mrs. Scott Ormsby of South Pasadena. Miss Lazar is a talented musician, with a charming personality, and the evening was one of great pleasure.

Miss Margaret Kepner, who has been taking a course in domestic science at Mills College, returned home Saturday. Owing to ill health she will not continue her studies the remainder of this year.

Mr. and Mrs. Lucien S. Taylor entertained the Auction Bridge Club of San Dimas Thursday evening. The house was prettily decorated with flowers and a merry evening passed in that fascinating game, at the close of which luncheon was served.

R. Lee Hicklin and family of Mexico, who have been visiting Mr. Hicklin's sister, Mrs. B. H. McCurdy, left Monday for a visit to Long Beach.

Mrs. F. H. Taylor, Mrs. C. De Witt, Mrs. O. S. Tillman and Miss Lucille Findlay heard Madame Schumann-Heink in Los Angeles Tuesday evening.

Mrs. Dr. Frank Kenyon of Pomona entertained the Friday Afternoon Auction Bridge Club on Friday afternoon. Mrs. L. S. Taylor, Mrs. M. W. Bennett and Mrs. Elsberry Reynolds are members from here.

Mrs. L. S. Taylor and Mrs. E. W. Hart were guests at a charming auction bridge party Wednesday afternoon in Covina, when Mrs. J. R. Elliott and her daughters, Miss Rhea, and Gertrude Elliott, entertained.

Mrs. B. L. Burditt was hostess to the Entre Nous Club Tuesday afternoon at her home.

Mr. and Mrs. E. E. Hayward arrived from Davenport, Iowa, Wednesday, for a prolonged visit with Mr. and Mrs. L. G. Calkins, Mrs. Calkins being their daughter. They were accompanied by W. H. Kimball of Davenport.

Corona.

REV. AND MRS. W. F. REYNOLDS, Miss Hattie Greenlaw, Miss Eloise Jameson, Miss Inez Smith, Miss Ruth Kuehl and Archie Aldrich have been in attendance at the Santa Ana Valley Baptist Association that has been held in Fullerton during the past few days.

Mr. and Mrs. F. A. Henderson and young daughter, of New York, arrived in Corona on Thursday to spend the winter with the parents of Mrs.

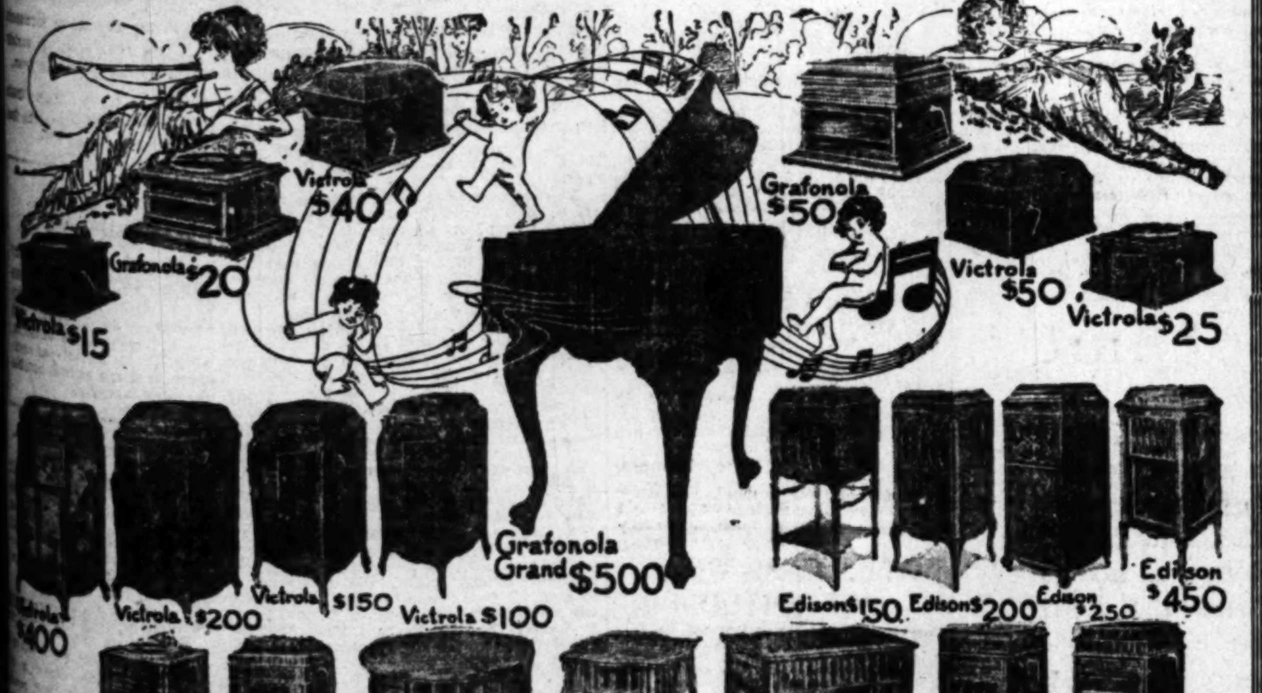

SOCIETY.

Henderson, Mr. and Mrs. C. C. Harrington. Mrs. Henderson was formerly Miss Marjorie Harrington.

Miss Nellie Marlatt and Miss Hunter have returned from a several days' visit with friends in Santa Ana and Los Angeles.

Vernon W. Jay of this city and Miss Nora Francis Pangborn, a native of Canada, were united in marriage Wednesday evening by Rev. F. W. Reynolds. The bride is a teacher in the Temescal school.

A birthday party was given at the home of Mr. and Mrs. L. E. Anderson Monday evening, in honor of Mrs. Anderson and Frankie Attebury, who celebrate their birthday on the same day. The guests brought a number of very pretty and useful presents for the honored guests. During the evening light refreshments were served to about twenty-five people.

Mrs. Grant Phillips and young son are in Los Angeles visiting with Miss Kathleen Johnson. Miss Johnson, it is understood, has only recently suffered the loss of her father, J. E. Johnson, in that city.

Mrs. Bonnie Wells entertained a number of children at her home on Tenth and Washburn streets Wednesday afternoon in honor of the 4th birthday of her little daughter, Veda. Interesting children's games were played, after which refreshments of cocoa, cake and candy for the little tots and sandwiches and coffee for the grown-ups were served.

Mr. and Mrs. R. C. Nettle of Wineville were in this city the first of the week, enjoying a visit with Mr. and Mrs. W. D. Griffin. Mrs. Nettle will be remembered as Miss Mamie Winegart, formerly of this city. Mr. Nettle left this week for Mexico.

Mr. and Mrs. H. H. Holmes are enjoying a visit this week from Mrs. Catherine Price of Fairmont, Minn. Mrs. Holmes was a teacher in the school in Fairmont for years and Mrs. Price was a pupil of hers for several terms.

Mrs. George N. Baer returned the first of the week after having spent several days visiting her daughter, Mrs. Ollie Fraser, in Los Angeles.

◆

Pomona.

MRS. JAMES LONEY of North Park avenue entertained the Monday Afternoon Bridge Club at her home the first of the week.

Mrs. J. G. Robertson, assisted by Mrs. G. W. Colson, entertained the members of the Pomona Women's Club at the Robertson ranch home on Dudley street, northwest of Ganesha Park on Monday, a Thanksgiving dinner being served at noon. About twenty guests were present.

Mr. and Mrs. Lee R. Matthews are home from their wedding trip and will live on Mr. Matthews's orange ranch on Olive avenue.

Mr. and Mrs. H. E. Kimmel have gone to Beaumont to pass the winter.

Mr. and Mrs. J. R. Middleton left on Tuesday afternoon for Columbus, O., after having visited their daughter, Mrs. Robert Fairley of No. 400 North Towne avenue.

Mrs. W. W. Wright was hostess to the members of the Poinsettia Club at her home in Palm place on Monday afternoon.

Mrs. Harry G. Hillen entertained the members of the Baptist Embroidery Club at her home on East Alvarado street on Wednesday afternoon.

Mr. and Mrs. Jay J. White and family have removed to Los Angeles to make their home.

Miss Georgia McCansland, daughter of Mrs. R. Y. McCansland, was married on Sunday to Lovick S. Davis at the home of her mother, No. 891 North Gordon street, Rev. A. A. Walker of the Methodist Church, South, officiating. Mr. and Mrs. Davis will reside in Hawthorne place, here.

Mrs. Frank P. Kenyon was hostess to the Auction Bridge Club at her home, No. 158 East Holt avenue, on Friday afternoon.

Mrs. F. H. Clemence entertained the Friday Afternoon Five Hundred Club at her home on North Park avenue this week.

◆

Ontario.

THE YOUNG WOMAN'S GUILD of the Westminster Presbyterian Church, in annual meeting Friday evening at the home of the Rev. Winthrop Allison in El Morada Court, elected the following officers to serve for the coming year: President, Miss Mabel Lewis; vice-president, Miss Mabel Allison; secretary, Miss Katherine Studte; treasurer, Miss Edna Lawrence. Mrs. Willard D. Ball and Mrs. W. H. Turnbull were elected patronesses of the guild. The devotional was led by Miss Minnie Lawrence, Mrs. Allison gave a report of the Woman's Synodical at Santa Rosa, Miss Studte spoke on "Missionary Current Events" and Miss Frances Lewis explained the object and aim of the guild. The guild is furnishing a room in the new Spanish school for girls in Los Angeles, which is to be known as the "Ontario room."

Miss Laura Helen Fitzgerald charmingly entertained at bridge Wednesday evening. Chrysanthemums were used in great profusion and made an effective decoration. Five tables were used in the play and the prizes, a dainty leather vanity book and a gold scarf clasp, were captured by Miss Ala Ballou and Leonard J. Frankish. The games were followed by a collation served in courses. Miss Fitzgerald's guests included Dr. and Mrs. Frank Monroe Taylor, Mr. and Mrs. Hugh Harris Frankish, Mr. and Mrs. Lester Ray Kennedy, Mr. and Mrs. Frank T. De Arman, Mr. and Mrs. William Starbuck Fenton, Mr. and Mrs. Earl B. Williams, Mrs. Betty Henderson Ripple, Miss Frieda Graettinger, Miss Ala Ballou, Albert C. Reynolds, Robert K. Pritchard, H. S. Abbott, A. MacDonald Peddie and Leonard J. Frankish.

In honor of Department Commander G. A. Stormont of Pomona, who was in this city Thursday, the Ontario Post of the Grand Army of the Republic and the Woman's Relief Corps entertained with a banquet at the Odd Fellows' Hall. The dinner was followed by an interesting programme of speeches and music.

Mrs. Ira Studebaker of South Bon View avenue is enjoying a visit from her mother, Mrs. R. Perry of Pittsfield, Pa. Mrs. Perry expects to leave soon for a visit to Ireland, her native country.

◆

Elsinore.

THE ALOHA CLUB met Saturday afternoon at the home of Miss Beatrice Clark who, with Miss Jessie Green, was hostess. The afternoon was one of unusual pleasure. Dainty refreshments were served. Mrs. M. M. Herbelin will entertain the club at its next meeting.

Mr. and Mrs. F. J. Farr left Thursday morning for an all-winter trip, including stops in Wyoming, Denver, Kansas, City, Chicago, Washington, D. C., Boston, and other points. The longest stop will be made at Jacksonville, Fla.

Miss Myrtle Gibson, who has a large circle of friends here, arrived with friends Tuesday, from Los Angeles to spend a week.

Mr. and Mrs. Hermann Pearson spent a part of the week in Riverside.

Miss Wavia Macomber returned Monday from Venice, where she has been visiting friends for some time.

Mrs. J. A. Crane, president of the Elsinore Woman's Club, took an auto load of Elsinore club women to San Diego Tuesday, to attend the meeting of the Federation of Women's Clubs. Mrs. F. L. Carrier, Mrs. L. T. Rush, and Mrs. J. T. Kuhns, were of the party.

Mrs. M. A. Schutz and two children arrived from Long Beach Tuesday. Mrs. Schutz will remain in Elsinore for the winter.

Mrs. Fay Kron of Los Angeles is visiting her father, Mr. Muller of Peck street, this week.

Mrs. Oscar Ray has returned from Los Angeles, where she has been the guest of relatives and friends for a week.

Mr. and Mrs. S. Brandenstein and daughter, who have occupied a Riley-street cottage for a month, returned Monday to Long Beach.

Fresno.

MRS. L. A. NARES has issued invitations for a luncheon to be given Tuesday, November 25, at the Sunnyside Country Club. Mrs. Nares's hospitality will be extended to forty-five guests.

Miss Dorothy Forsyth, who is spending the winter in Berkeley as the guest of her aunt, Mrs. Lee L. Gray, will spend the Thanksgiving holidays in town as the guest of her mother, Mrs. Dan Brown, Jr.

Miss Leonore Hoagland, who has been the guest of Mrs. Ed Ferguson for the past few weeks, has returned to her home in Long Beach.

The meeting of the State Bar Association, which opened in San Diego this week, was attended by a large number of barristers from this city. Among the wives of the delegates who will enjoy the festivities at the Bay City, will be Mmes. M. K. Harris, F. H. Short, D. S. Ewing, A. M. Drew, W. A. Conn and W. A. Sutherland.

Mr. and Mrs. Thomas W. Patterson were the host and hostess at a charmingly appointed dinner on Wednesday evening at their beautiful home on Tulare street. Following the dinner bridge was enjoyed by the guests. The guests of the evening were Dr. and Mrs. J. L. Maupin, Mr. and Mrs. DeWitt Gray, Dr. and Mrs. Montgomery Thomas, Dr. and Mrs. D. H. Trowbridge, Mr. and Mrs. Ira Bennett, Mr. and Mrs. Frank Romain, Mr. and Mrs. E. E. Manheim, Mr. and Mrs. H. W. Swift and Dr. and Mrs. W. W. Cross.

The Wednesday Afternoon Card Club met this week at the home of Miss Lillian Dunn on K street. Miss Dunn's house guest, Mrs. George Keith of San Diego, and Mrs. William Dunn were the honor guests on this occasion.

Dr. and Mrs. T. M. Hayden and daughter, Miss Edith, are expected home for the Thanksgiving holidays. The Haydens have been on a delightful trip to Australia and Honolulu, having been gone several months.

◆

Oxnard.

THE COUNTRY home of Mr. and Mrs. James E. Whalen, near here, was the scene of one of the prettiest of the fall weddings, when their daughter, Miss Grace Whalen, became the bride of Lawrence Johnson. The ceremony took place under an arbor of smilax and white chrysanthemums, from which three large chrysanthemum bells were suspended. The home was beautifully decorated throughout, white chrysanthemums being the flower most in evidence. The bride was dainty and girlish in white crepe de chine, with shower bouquet of white chrysanthemums and ferns. Miss Mary Anderson, as bridesmaid, wore pale-blue messaline with shadow lace. Miss Edna Shillington played the wedding march before the ceremony, which was performed by Rev. M. W. Beckwith of Burbank, formerly of Oxnard. A short reception followed, to the friends and relatives who attended the ceremony.

Many from Oxnard and vicinity were guests at an elaborate masked ball given by the Myron H. Gabberts in Ventura. The costumes embraced all variations of beautiful and comic designs, showing ingenuity and care in their preparation.

Mrs. James H. Mathes was hostess at a pleasant afternoon party at her home. After an enjoyable programme of music and readings, old-time recollections and experiences were given by all the guests. These included first things, first days at school, circus, party, or other experience, and proved amusing and entertaining. A dainty luncheon was served at the close of the afternoon.

The Comus Club will give its second ball of the season December 12. The first one was so successful in all appointments that the second is eagerly anticipated.

Mrs. A. C. Lodwig entertained a number of high school young people for her son, George. She was assisted by Mrs. H. H. Eastwood and Mrs. C. Van Deventer. High school colors were used in decorating the house, and a guessing contest furnished much merriment, Miss Kathleen Donlon being the winner of a pretty prize. A luncheon was served for the guests, with dainty souvenirs of handsome baskets filled with fruit, at each plate.

The Embroidery Club met Tuesday afternoon at the country residence of Mrs. Thomas Gill. On account of the rain the attendance was small.

◆

El Centro.

THE ladies who are representing the Women's Ten Thousand Club of El Centro, at the California Federation of Women's Clubs, meeting in San Diego this past week, are Mrs. W. S. Fawcett, Heber; Mmes. W. G. Conley, W. W. Apple, D. V. Noland, A. H Griswold and R. B. Valle, all of El Centro.

The second of the Ten Thousand Club's card parties was given in the banquet-room of the Masonic Temple last week by Mrs. J. R. Garren, and about eighty of the club's members and their guests spent a most enjoyable afternoon. Mrs. Garren was assisted by Mmes. McCoombs, Dunaway, Thacker, Robison, Swanson and Abrams, and was assisted in serving refreshments by Misses Garey, Collier, Paris, Delaney and McCloud, the younger members of the club.

Tuesday afternoon Mrs. Raymond Moore entertained in a delightful manner for her house guest, Miss Florence Gifford of South Pasadena. Those present were Mmes. Sarah Woodcock, M. Sheets, J. V. Wachtel, Charles Hersee, Winthrop Pier, C. N. Perry, Bert Helms, W. M. Weaver, J. V. Wachtel, Jr., and Harry Leland and Lila H. Lawson of Los Angeles.

At a combined business meeting and banquet Friday night, the Eastern Star of El Centro elected the following officers for the coming year: C. A. Shafer, Worthy Patron; Mrs. Virgil McCoombs, Worthy Matron; Mrs. A. M. Johnson, Assistant Matron; Mrs. John Norton, conductress; Mrs. C. A. Shafer, Associate Conductress; Mrs. Ella Ross, Secretary, and Mrs. E. Gibson, Treasurer.

Miss G. M. Anderson left Wednesday for her home in Riverside. She has been in El Centro to attend the Christian convention held here last week.

Dr. H. B. Graesar and family of Kensett, Iowa, have taken up their abode in El Centro. Dr. Graesar is retired, and will devote his time to scientific farming.

Miss Irma Glagie, who has been visiting her sister, Mrs. C. A. Shafer, for the past year, returned to her home in Fresno yesterday.

◆

Duarte.

THE twenty-five young ladies of the Royal Daughter's Circle were pleasantly entertained Saturday evening with a travel evening which took them to far away China.

The members of the circle were the guests of Miss Blain and her sister, the Misses Dora and Retta Blain. The living-room of the Blair home had been given an oriental setting by the use of Chinese emblems, flags and lanterns, as well as chrysanthemums. The programme for the evening was in the hands of Miss Ida Norton, who conducted it very much like a classroom exercise, calling on Miss Mary Woodrow for a lesson in Chinese writing. The history was given by the Misses Lenore Clark and May Robison; geography was presented by Miss Mary Wade, fables by the Misses Venola Marques and Clarissa Harton and Chinese music as well as [illegible] refreshments of tea, rice and other viands completed the entertainment.

Tuesday evening, Rev. and Mrs. L. J. Milliken were tendered a surprise party at their parsonage home [illegible] Buena Vista avenue, by the members of their parish. The self-invited guests began to arrive early, bringing with them many pounds of good things. The host and hostess proved themselves to be royal entertainers and the evening was passed in a pleasant manner.

Mr. and Mrs. Bruce Radabaugh returned this week from [illegible] Ind., where they have been spending the fall. Snow was flying before they turned their faces westward.

The members of the Buena [illegible] Whist Club were pleasantly entertained Thursday evening by [illegible] Ludie Gerhart Cross at her home. The members of the club meet fortnightly for an informal evening [illegible] cards and Mrs. Cross extended [illegible] usually pleasant hospitality to the ladies and gentlemen of the club and a few friends. Lovely fall flowers graced her rooms, where after the game, supper was served.

Mrs. Richard Poor returned Tuesday from Inyo county, where she had been spending a few days.

Joseph Fowler left for Modesto [illegible] first of the week, where various business duties demanded his presence.

Mrs. R. G. Clelland of Los Angeles was the guest of her sister, Mrs. [illegible] W. Bacon, this week.

The young people of the Epworth League to the number of [illegible] enjoyed an autumn bonfire and [illegible] party Friday evening at the [illegible] of Fish Canyon. Those who acted as hosts and hostesses were Mr. [illegible] Mrs. Z. R. Church, Mr. and Mrs. [illegible] on and F. H. Hooper. The [illegible] people gathered about the [illegible] bonfire for games and [illegible] later roasted savory viands for supper, and with hot coffee and sandwiches had a tempting supper [illegible] lowed by a marshmallow bake. Singing in chorus concluded the [illegible] ber moonlight picnic.

Mr. and Mrs. Eugene D. [illegible] and Miss Aileen Northup of "[illegible] nook" motored to Pasadena [illegible] day evening to be the dinner guests of Mr. and Mrs. Harry [illegible] Washington, D. C., who are spending the winter at Pasadena. Other [illegible] were Mrs. M. R. Conable and [illegible] Conable and Dr. and Mrs. [illegible] Davies.

◆

Hemet.

THE Catholic fair, La [illegible] San Antonio, will [illegible] Dunham's Hall, San [illegible] Monday, November 24, and [illegible] a three days' run. Elaborate preparations are being made by [illegible] Mitchell and the ladies of the [illegible] and an eight-page, six-column [illegible] will be published each day [illegible] fair. The official opening [illegible] will take place at 8 o'clock [illegible] J. Bentley, president of the [illegible] Council, will officially open the [illegible]

Mrs. H. M. Thomas gave a reception to a number of [illegible] last Saturday afternoon. She was assisted by Mrs. John C. [illegible] Gus Matthews and Mrs. C. [illegible]

Mr. and Mrs. O. D. [illegible] wide open their hospitable [illegible] the junior Bible class of the [illegible] Sunday-school on Saturday [illegible] week. The occasion was a [illegible] of the teacher's birthday, and [illegible] surprise to her. Mrs. E. A. [illegible] taught the class for a [illegible] years.

◆

Azusa.

MRS. M. E. CHRISTIAN of [illegible] Angeles, visited with friends [illegible] relatives last week.

The Dinner Club met [illegible] evening at Dr. Chamberlain's [illegible] dora. A big turkey was served [illegible] after dinner, bridge whist [illegible]

Zade Moon returned last [illegible] Alaska.

The Pastime Club met with [illegible] A. Davis on San Gabriel [illegible] day evening.

Mr. and Mrs. Adolph [illegible] dora entertained at whist [illegible] evening.

Invitations are out for a [illegible] reception at the home of [illegible] Mrs. A. J. Robinson.

Miss Rachel Atkinson [illegible] week-end in Covina as guest [illegible] Waldo Smith.

Mrs. J. H. Akard entertained [illegible] teen young ladies Friday [illegible] They dressed as little girls and [illegible] children's games.

◆

Bay City.

LEWIS E. STANTON, a [illegible] railroad official of San [illegible] visited with relatives here [illegible] day. Mr. Stanton, who has [illegible] interests at this beach, found [illegible] to marvel at in the great [illegible] made here during the [illegible] months. Fred C. Howe of Los Angeles, who has recently [illegible] an extensive eastern trip, [illegible] visitor here over Sunday.

Mr. and Mrs. R. B. [illegible] Altadena were hosts at an [illegible] picnic and beach party [illegible] day.

Recent arrivals at [illegible] include Mr. and Mrs. C. [illegible] Long Beach; Mrs. C. H. [illegible] Long Beach; F. [illegible] Hack, Ida V. Sliger, [illegible] Philip Dame, Mr. and Mrs. [illegible] lin, M. Thomson and wife, [illegible] Thomas W. Brown, Mr. and [illegible] son, Mr. and Mrs. F. W. [illegible] Los Angeles, Mr. and Mrs. [illegible] Dauer, Puente, and Mr. [illegible] H. Cadman, Anaheim.

Mr. and Mrs. Jacob [illegible] Angeles and Mr. and Mrs. [illegible] Cundell of Pasadena formed [illegible] mobile party and attended [illegible] at the pavilion on last [illegible] ing.

Miss Edith Bailey of [illegible] was hostess at an over [illegible] party at the home of her [illegible] and Mrs. Alonzo Bailey [illegible] numbering eight attended [illegible] the pavilion, and were [illegible] Mr. and Mrs. Ralph Ware.

Arthur Havens entertained [illegible] ber of guests over the week-end [illegible] bungalow on Ocean [illegible] party, which arrived on [illegible] noon, indulged in boating [illegible] automobiling.

Mrs. Jay Hedges and [illegible] visited with friends in [illegible] during the week.

Mr. and Mrs. A. T. [illegible] tained at dinner on Wednesday [illegible] ing in honor of Mr. and [illegible] Richards of Anaheim [illegible] were laid for six and [illegible] ferns and carnations [illegible]

San Jose.

A BEAUTIFUL affair [illegible] was the tea given [illegible] noon by Judge [illegible] Franklin Leib. The [illegible] honor of their son, [illegible] wife of Los Angeles [illegible] guests. The home was decorated with the Stanford [illegible] ley colors, carried out [illegible] of chrysanthemums [illegible] nations. Receiving [illegible] Mrs. Leib were the [illegible] Mr. and Mrs. Earl Leib [illegible] Mrs. Frank Leib.

Prominent among [illegible]

Robison; geography was presented by Miss Mary Wade, fables by the Misses Venola Marques and Clarisse Norton and Chinese music as well as oriental refreshments of tea, rice and other viands completed the entertainment.

Tuesday evening, Rev. and Mrs. L. J. Milliken were tendered a surprise party at their parsonage home on Buena Vista avenue, by the members of their parish. The self-invited guests began to arrive early, bringing with them many pounds of good things. The host and hostess proved themselves to be royal entertainers and the evening was passed in a pleasant manner.

Mr. and Mrs. Bruce Radabaugh returned this week from Huntington, Ind., where they have been spending the fall. Snow was flying before they turned their faces westward.

The members of the Buena Vista Whist Club were pleasantly entertained Thursday evening by Mrs. Ludie Gerhart Cross at her ranch home. The members of the club meet fortnightly for an informal evening at cards and Mrs. Cross extended unusually pleasant hospitality to the ladies and gentlemen of the club and a few friends. Lovely fall flowers graced her rooms, where after the game, supper was served.

Mrs. Richard Poor returned on Tuesday from Inyo county, where she had been spending a few days.

Joseph Fowler left for Modesto the first of the week, where various business duties demanded his presence.

Mrs. R. G. Clelland of Los Angeles was the guest of her sister, Mrs. W. W. Bacon, this week.

The young people of the Epworth League to the number of fifty, enjoyed an autumn bonfire and outdoor party Friday evening at the mouth of Fish Canyon. Those who acted as hosts and hostesses were Mr. and Mrs. Z. R. Church, Mr. and Mrs. Dixon and F. H. Hooper. The young people gathered about the glowing bonfire for games and contests and later roasted savory viands for supper, and with hot coffee and sandwiches had a tempting supper followed by a marshmallow bake. Singing in chorus concluded the November moonlight picnic.

Mr. and Mrs. Eugene D. Northup and Miss Aileen Northup of "Inglenook" motored to Pasadena Wednesday evening to be the dinner guests of Mr. and Mrs. Harry Willard of Washington, D. C., who are spending the winter at Pasadena. Other guests were Mrs. M. R. Conable and Jack Conable and Dr. and Mrs. Bertram C. Davies.

◆

Hemet.

THE Catholic fair, La Fiesta de San Antonio, will commence at Dunham's Hall, San Jacinto, Monday, November 24, and will have a three days' run. Elaborate preparations are being made by Father Mitchell and the ladies of the church, and an eight-page, six-column paper will be published each day of the fair. The official opening of the fair will take place at 8 o'clock p.m. L. J. Bentley, president of the City Council, will officially open the fair.

Mrs. H. M. Thomas gave a reception to a number of her friends last Saturday afternoon. She was assisted by Mrs. John C. Thomas, Mrs. Gus Matthews and Mrs. C. D. Pool.

Mr. and Mrs. O. D. Ellis threw wide open their hospitable doors to the junior Bible class of the Baptist Sunday-school on Saturday of last week. The occasion was a celebration of the teacher's birthday, and was a surprise to her. Mrs. E. A. Davis has taught the class for a number of years.

◆

Azusa.

MRS. M. E. CHRISTIAN of Los Angeles, visited with friends and relatives last week.

The Dinner Club met Wednesday evening at Dr. Chamberlains in Glendora. A big turkey was served, and after dinner, bridge whist was played.

Zade Moon returned last week from Alaska.

The Pastime Club met with Mrs. W. A. Davis on San Gabriel avenue Monday evening.

Mr. and Mrs. Adolph Kats of Glendora entertained at whist Thursday evening.

Invitations are out for a wedding reception at the home of Mr. and Mrs. A. J. Robinson.

Miss Rachel Atkinson spent the week-end in Covina as guest of Mrs. Waldo Smith.

Mrs. J. H. Akard entertained fifteen young ladies Friday evening. They dressed as little girls, and played children's games.

◆

Bay City.

LEWIS E. STANTON, a prominent railroad official of San Francisco, visited with relatives here on Sunday. Mr. Stanton, who has extensive interests at this beach, found much to marvel at in the great progress made here during the past few months. Fred C. Howes of Los Angeles, who has recently returned from an extensive eastern trip, was another visitor here over Sunday.

Mr. and Mrs. R. B. Armstrong of Altadena were hosts at an automobile picnic and beach party here on Sunday.

Recent arrivals at Seal Beach include Mr. and Mrs. C. F. F., Long Beach; Mrs. C. H. S. W., Long Beach; F. Westrom, Hal Hack, Ida V. Sliger, Mr. and Mrs. Philip Dame, Mr. and Mrs. D. L., lin, M. Thomson and wife, Glen, Thomas W. Brown, Mr. and Mrs. son, Mr. and Mrs. F. W. Evans of Los Angeles, Mr. and Mrs. George Dauer, Puente, and Mr. and Mrs. H. Cadman, Anaheim.

Mr. and Mrs. Jacob Transue of Los Angeles and Mr. and Mrs. W. Cundell of Pasadena formed an automobile party and attended the dance at the pavilion on last Saturday evening.

Miss Edith Bailey of Los Angeles was hostess at an over Sunday house party at the home of her parents, Mr. and Mrs. Alonzo Bailey. The party numbering eight attended the dance at the pavilion, and were chaperoned by Mr. and Mrs. Ralph Ware.

Arthur Havens entertained a number of guests over the week-end at his bungalow on Ocean avenue. The party, which arrived on Friday afternoon, indulged in boating, bathing and automobiling.

Mrs. Jay Hedges and son, visited with friends in Los Angeles during the week.

Mr. and Mrs. A. T. Staples entertained at dinner on Wednesday evening in honor of Mr. and Mrs. Richards of Anaheim Bay. Covers were laid for six and for decorations were used ferns and carnations.

◆

San Jose.

A BEAUTIFUL affair of the week was the tea given Sunday afternoon by Judge and Mrs. Franklin Leib. The affair was in honor of their son, Earl Leib, and wife of Los Angeles, who are guests. The home was artistically decorated with the Stanford and Valley colors, carried out by a profusion of chrysanthemums, dahlias with carnations. Receiving with the guests were Mrs. Leib were the Mr. and Mrs. Earl Leib, and Mrs. Frank Leib.

Prominent among the

Supply Your Needs on Credit

Furnish your Home properly on Credit—at Brent's. Thousands of families in Southern California have furnished their homes comfortably and beautifully by taking advantage of our liberal Credit Policy.

Brent's is known as the Southwest's greatest Credit House. In addition, Brent's patrons get Dishes or other valuable Premiums FREE, whether they use their Credit or pay cash.

Brent's Van and Storage

Best service in the city. Just telephone, Home 10464 or Sunset Main 7730.

Storage, moving, packing and shipping at lowest rates. Experienced men to handle your goods. They're put in locked iron rooms. You keep the key.

BRENT'S

Send Today for Our Catalog

Mailed free to out-of-town buyers. Just drop us a postal card and catalogue will come to you by return mail. Send us your name today.

Everybody Trusts Brent's Ads.

The phenomenal success of our Advertising is due to just two things—(1) We know what the people want and we sell them Merchandise at RIGHT prices. (2) Our Advertising is STRICTLY TRUTHFUL.

The public has always trusted Brent's advertising. If you've never traded at Brent's, just bring this advertisement with you. You'll find the Goods precisely as advertised here.

It's Stove Time—Brent's is the Place to Buy Them!

You'd be astounded if you knew the enormous number of Stoves we're selling. When "Stove Time" comes, the public knows where to go—to BRENT'S. No matter whether you need a coal or wood range or a portable heater for chilly mornings, you'll SAVE MONEY by coming to BRENT'S Mammoth Stove Department. Supply your needs NOW and be prepared for chilly weather.

A-B "New Idea" Gas Ranges are Positively Best in Every Way—Free Aluminum Ware With Them

With the Following Single Exception

The Immense Popularity of A-B Ranges has proved that they are designed and built under the most advanced ideas of Sanitation and Efficiency. Various Styles and Sizes to meet every need.

A-B Ranges are MECHANICALLY PERFECT. They are built of the best material obtainable—every detail of construction has been worked out by Experts who have spent a lifetime in Gas Range Construction and Selling.

The FINISH of A-B Ranges is superior to any other line. Every part is aluminized, nickel-plated or enameled.

The OVENS in A-B Ranges are lined with special-process White Metal, selected after years of search for something that will resist heat and moisture. A-B Linings are rust-proof.

Regular $11 Model—Extra Special!

Stands 32 inches high, just table height. Equipped with three burners—large oven measuring 17x13x11 inches, fitted with oven shelves and roast pan. Built of tough blued steel throughout—finished exceedingly well for a Stove priced so low. Just 6 on sale at this price. **$7.15**

Closing Out These Two Styles--Save 50% on Either One

$65.00 Model—Closing-Out Price

$41.50

A splendid Cabinet Range, height to cooking top, 35½ ins. Cooking top measures 24x29 ins., Broiler Oven, 14x20x11 ins. Pastry Oven 12½x18½x11½ ins.; Cooking Oven, 18½x18½x12 ins. Main Top equipped with 3 regular, 1 giant and 1 simmering Burner. Length over-all, 45 ins. Equipped with Canopy Top. Stove is enameled with black enamel that will not crack nor rub off—put on under 700 degrees of heat. Enameled Tray under burners; white enameled Broiler Pans. Nickel parts heavily plated; Gas Valves equipped with Porcelain Handles. This Range sells at $65 everywhere else.

$57.50 Model—Closing-Out Price

$36.75

A remarkably efficient Cabinet Range, with Cooking Top 24x28 ins. Height to Main Top, 30 ins.; height to Oven Top, 46 ins.; Oven measures 18½x18½x12 ins., equipped with Broiler Pans. Warming Oven, 24x22x11 ins., that can be used for additional cooking. Main Top equipped with 3 regular, 1 giant and 1 simmering Burner. Enameled cast iron Top and Front; enameled cast iron Top Shelves; wrought iron Base Band. Quick heating oven construction, with Safety Oven Lighter. Wire Oven and Broiler Pans. White enamel Clean-out Tray. This Stove has A-B patented Star Burners. Sells everywhere else at $57.50.

Real Savings in Heaters—Many Styles at Lowest Prices

Special 8 to 10 A. M. Two Days — $1.80 Air-tight Heaters — 90c

Offered between 8 and 10 a. m. only—just 15 on sale each day. Large size, about 2 ft. high—12 inches wide. Pressed Steel Construction. Cast legs—double lined. Free city delivery. Free connections if you buy your stove pipe here.

Other Bargains in Air Tight Heaters

$2.50 Air-Tight Heaters. Special....	$1.85
$5.00 Air-Tight Heaters. Special....	$3.55
$6.50 Air-Tight Heaters. Special....	$4.85

This $8.50 Heater, Specially Priced

$6.55

One of our most popular Heaters — can't be beat for service. Stands 32½ ins. high, with Fire Box, 15½x16x11½ ins. Blued Steel Body — cast Legs. Fire Chamber lined with heavy steel; nickel-plated Foot Rails; ornamental Urn and Dome. Nickel-plated loose Top Rail. Lift Top has cold handle—equipped with cast iron Clean-out with nickel-plated Screw Draft. Specially priced at $6.55 for use with wood only. Cast Iron Basket Grate for coal, $1.05 extra.

Special 4 to 6 p.m. Reg. $2 'Daisy' Gas Heaters $1.05

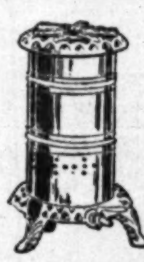

Offered between 4 and 6 P.M. only, just 10 on sale each day. Blued sheet steel Drum, cast Top and Bottom, height 17 ins. Lever Valves—Star Burners. Free city Delivery.

Popular "Reliable" Gas Heaters

The acme of perfection in Gas Heater construction—White Enameled Stoves, very attractive in appearance, that give entire satisfaction.

Regular $4.50 Size....	$3.35	Regular $9.50 Size.....	$7.50
Regular $5.50 Size.....	$4.25	Regular $11.75 Size....	$9.25
Regular $7.50 Size.....	$5.85	Regular $14.00 Size.	$11.15

Headquarters For

"Victor" Vapor Gas Heaters	$3.50 up
"Nutwood" Heaters	$4.65 up
"Coral" Coal Heaters	$11.35 up
"Una Washington" Heaters	$9.35 up
"Best Oak" Heaters	$6.35 up
Johnson Hot Blast Gas Heaters....................	$4.50

Special 12 to 2 p.m. Reg. $4 "Perfect Oil" Heaters $2.35

Offered between 12 and 2 P.M. only—just 25 on sale each day. Clean, smokeless, odorless Heaters that heat big rooms thoroughly and quickly. Free delivery within the city.

If You Are in Need of a Coal or Wood Range, Come to BRENT'S

This $32.50 Coal and Wood Range

$25

This big steel range is full nickel-plated, with oven 14x18 ins. Has 6 covers and small firebox, assuring fuel economy. Pouch feed and baffled ash tray—high, commodious warming oven. Built throughout of blued sheet steel, with heavy nickel towel rail. An absolutely perfect baker.

"Rival" Ranges

Be sure to see our line of "Rival" coal and wood ranges—fully guaranteed, perfect bakers that positively save fuel. Made with small fire box, sheet flue, nickel-plated oven doors and trimmings; equipped with high closets; will burn wood or coal. Made of fine steel; side draft.

4-Hole Stove—14-In. Oven. Reg. $40. Now	$30.00
6-Hole Stove—16-In. Oven. Reg. $43.50.	$32.50
6-Hole Stove—18-In. Oven. Reg. $47.50	$35.00
6-Hole Stove—20-In. Oven. Reg. $50.00	$37.50

$18.50 Peerless "A" Cook Stove $13.95

$13.95

We fully guarantee this splendid 5-hole wood and coal Stove. Nickel-trimmed, with smoothly finished castings. Top, including Shelf, measures 18x32 ins. Equipped with nickel Oven Door Shelf and Grate for burning wood or coal.

$11.50 Stoves, Special at Brent's

An attractive 4-hole Stove with Grate for burning wood or coal. Double Oven Door; large Hearth Plate; Draft Door; well mounted. Oven measures 12x14 inches, with extra Shelf — Top, 19x23 inches. Oven Door Shelf and Back Shelf, $1 extra. **$7.45**

Christmas Gifts $1 DOWN

Free Dishes With All Orders of $25.00 Up

Buy your Christmas Gifts at Brent's on the extraordinary terms of $1 down and $1 a week. You'll have no trouble finding many useful Articles for your friends and every member of your family. Chiffoniers, Morris Chairs, Library Tables, Turkish Rockers, Revolving Chairs, Dressing Tables, Foot Stools, Library Lamps, Music Cabinets, Smoking Sets, Dressers, Buffets, China Closets, Sewing Tables, Card Tables, Ladies' Desks, Rugs, Couch Covers, etc., etc.

Many other articles may be obtained on the same remarkable terms. $1.00 Deposit assures you the prompt delivery of any article priced up to $50. We'll accept payments of $1 per week for the balance holding the Goods WITHOUT CHARGE for delivery any time you wish.

"Ask your neighbors about Brent's Profit-Sharing Store."

Select a Gift for Him or Her From These

Handsome Library Table—$1 Down $1 Week

$6.95 This is a regular $9.50 Table, built of solid Oak in a beautiful Fumed Finish. Top measures 22x23 ins., Legs of 2-in. stock. Convenient Shelf underneath for magazines, papers, etc. Large Drawer. Not pictured.

$8.00 Library Table, fumed oak........	$5.50
$9.50 Library Table, fumed oak........	$6.25
$13.50 Library Table, fumed oak..	$10.25
$15.00 Library Table, fumed oak..	$11.25
$18.00 Library Table, fumed oak..	$12.50
$26.50 Library Table, fumed oak..	$21.00
$29.00 Library Table, fumed oak..	$22.50
$30.00 Library Table, fumed oak..	$24.00

Upholstered Rocker—$1 Down $1 Week

A regular $15 Rocker, Fireside or Library Model, with large, roomy Seat and comfortable Back. This entire Rocker is upholstered in best grade Moroccoline, in a beautiful shade of Brown—well built throughout. Not pictured. **$10.95**

$17.50 Rockers. Specially Priced....	$12.45
$20.00 Rockers. Specially Priced.....	$14.95
$25.00 Rockers. Specially Priced.....	$17.85
$27.50 Rockers. Specially Priced.....	$19.95

She'll Appreciate a Dressing Table–Best in Town--$1 Down, $1 Week

$17.50 Dressing Tables $13.25

Fumed quartered oak; ideal for a bungalow; top 18x31; large drawer; bevel French plate mirror, 16x24 inches.

$23.50 Dressing Tables $18.75

Mahogany Maple—top 20x24 ins.; full serpentine front; large drawers; oval French plate mirror; 18x28 inches; supported by neatly patterned standards; French legs, neatly carved feet.

$46.00 Dressing Tables $37.50

Of mahogany in Sheraton design; central mirror 18x21 inches, with adjustable mirror on each side, each 11x21 inches. Top 21x40 inches; large drawer; neat design; straight lines; a beauty.

$55.00 Dressing Tables $41.50

Solid quarter sawed oak; Colonial design, large and massive. Mirror 32x26 inches; 3 large drawers, top 40x22 inches; well built; a table worth at least $65.

Give Him a Great, Big, Comfortable Morris Chair

$1 Down $1 Per Week

Massive Chair, with solid Oak frame, Golden finish, upholstered in Velour Cushion in a variety of the most popular colors. These sell regularly at $11.50. Not pictured. You couldn't find a more acceptable Gift for any man. Regular price, $11.50. Special Christmas price **$7.95**

Other Morris Chairs

$24.50 Morris Chairs Special	$20.85
$28.00 Morris Chairs Special..	$23.50
$34.00 Morris Chairs Special..	$28.35
$38.00 Morris Chairs Special..	$31.15
$42.00 Morris Chairs Special.	$34.45

All automatic — upholstered in good Spanish Leather.

$1 PER WEEK

Pay $1 down and $1 per week. No charge for storage until Christmas.

Save Money on Davenports Here!

A solid carload of the famous Kindel Davenports has just arrived, and we are going to sell them at astonishingly low prices. These beds are built on the original somersault principle—no imitation has ever approached its perfection. Easily accessible wardrobes are provided under the seats; they are equipped with best oil tempered coil springs and cotton felt mattress; upholstered in best grade Spanish or black leather, or brown or black Moroccoline. Please note our low prices:

Any of these beds will last a lifetime, and will give you the use of an extra room without more cost.

$56.00	Davenports	$46.50
$75.00	Davenports	$60.00
$80.00	Davenports	$62.50
$82.00	Davenports	$65.00
$85.00	Davenports	$66.50

Others at $15 Up.

Glance Through These Rug Bargains

WHITTLEWORTH ONEIDA BRUSSELS RUGS—

9x12. Regular $38.00. Sale price... **$24.25**
8-3x10-6. Regular $35. Sale price... **$22.45**
6x9. Regular $25.00. Sale price... **$14.95**

SLOANE'S KHORASSAN AXMINSTER RUGS—

Size 8.3x10.6. Regular $22.25. Sale Price.......... **$14.95**
Size 36x63 ins. Reg. $4.25. Sale Price **$2.65**
Size 27x54 ins. Reg. $2.50. Sale Price........... **$1.65**

PHOENIX BATH RUGS—

Size 24x36 ins. Reg. $1.65. Sale Price........... **$1.05**
Size 27x54 ins. Reg. $2.75. Sale Price........... **$1.60**
Size 36x72 ins. Reg. $4.25. Sale Price........... **$2.55**

$60 for a $75 3-Room Outfit $5.00 Down $1.25 Week

1—Heavy STEEL SPRING. Heavy steel wire top; diamond weave; top elevated 3 inches above side rails; which are 1¼-inch steel tube construction. Fabric top attached to 1½-inch angle steel ends by 58 oil-tempered helical springs. Regular price $8.00.

1—Large ARM ROCKER in quarter-sawed golden oak; beautifully and smoothly finished. Large, comfortable saddle seat; arms just the right height; fitted with neat spindles and braced throughout with strong steel rods. Back is just high enough for comfort and is fitted with neatly patterned panel in quarter-sawed oak. This rocker sells regularly at $5.00.

4—DINING ROOM CHAIRS, solid oak; cobbler seat; backs are fitted with five neatly turned spindles and well braced. Excellent chairs, worth at least, each $1.65.

2—BOW BACK KITCHEN CHAIRS; guaranteed all hardwood; golden oak finish; strongly built and braced. Back fitted with four spindles; solid seat, good serviceable chairs; worth each, 85c.

1—Combination KITCHEN TABLE; top 38x24; neatly rounded corners. White pine construction. Two large bins beneath; one large drawer and a mixing board 17x28 inches; regular price $4.25.

1—"A.-B." New Idea GAS RANGE; top 18x24 inches, with three burners; large oven; 17x13x11 inches; fitted with oven shelves; height of stove 32 inches—just table height; built of tough blued steel; well finished; a wonderful little range for service; regular price $11.00.

Or this—

1—Splendid little COOK STOVE; top 19x28 inches; giving ample cooking space. Side draft and cleanout; small size firebox, assuring fuel economy. Oven door shelf cast in neat pattern; size of oven 14x14 inches with extra shelf. Scraper and lifter and one joint pipe included with this stove. Choice of this or Gas Range in three-room outfit.

1—Full size Excelsior Cotton Top MATTRESS; filled with cleanest of excelsior, with heavy layer cotton top; covered in good grade blue or brown striped ticking; well tufted and strongly tied. Edges neatly bound with good quality tape; regular price; $3.75.

1—Solid Oak SEWING ROCKER; golden finish; high back; well braced; back fitted with four neatly turned spindles; well finished. Regular price $2.50.

2—Solid Oak CHAIRS; golden finish, with neat cane seats; comfortable backs; with panels across the top and base and fitted with five neatly and smoothly turned spindles. Regularly priced at $1.75 each.

1—EXTENSION TABLE; 42-inch top; square; 6-foot extension; golden oak finish; legs built of 4-inch stock, neatly and smoothly turned; well and solidly built and worth regularly $10.50.

1—Solid Oak DRESSER in the popular Golden finish. Pattern top measures 38x18 inches. Three large drawers fitted with neat wooden pulls. Large mirror with 1½-inch oak frame measuring 16½x26 inches and supported by neat standards. This dresser is well made—there are no knotholes in the drawers and they fit well, sliding easily in their cases. Regular price $13.50.

1—IRON BED; continuous 1-inch posts; finished in the popular Vernis Martin. Has five ⅝-inch fillers at head and foot; each fitted with smoothly cast chills; solidly built and braced at head and foot with 1¼-inch angle steel braces. A bed that sells usually at $9.00.

Absolutely FREE with this $60 outfit—your choice of four patterns—a handsome 42-piece Dinner Set—guaranteed semi-porcelain china and value $7.50.

Brass Beds Like This, Special $7.45

Has 2-inch posts, fitted with neat vases—five ½-inch fillers at head and foot, each capped with neat brass ferrule. This Bed is always considered extraordinary value at $13.25. If you want one at the phenomenal price of $7.45—come to Brent's Monday.

$2.50 Iron Beds........	$1.95	$6.00 Iron Beds........	$4.50
$3.25 Iron Beds........	$2.25	$7.25 Iron Beds........	$5.50
$5.00 Iron Beds........	$3.50	$8.00 Iron Beds........	$6.25

FREE Premiums

With all purchases of $5 to $9.95 you get FREE such useful articles as Granite Rice Boilers, Tea Kettles, Chop Bowls, Scrap Baskets, Wash Boilers, Coffee Boilers, Dish Pans, etc.

With all purchases of $10 to $14.95 you get, FREE, Andirons, Saucepans, Sofa Pillows, Mirrors, Lace Curtains, Chairs, Clocks, Quilts etc.

NOTE! No Premiums are given with articles advertised as "Specials"—nor is Credit granted on these articles, because of the extremely low prices.

Great Carpet Bargains at Brent's

Smith's Velvet

No. 4209A. 57 yards. Regular $1.55 per yard. Sale Price....83c
No. 4488A. 29 yards. Regular $1.55 per yard. Sale Price...83c
No. 4518A. 29 yards. Regular $1.55 per yard. Sale Price...83c
No. 4558 A. 46½ yards. Regular $1.55 per yard. Sale Price...83c

Whittall's Body Brussels

No. 3117. 28 yards.. Regular $2 per yard. Sale Price $1.18½
No. 2092. 26 yards. Regular $2 per yard. Sale Price $1.18½
No. 2087. 57½ yards. Regular $2 per yard. Sale Price $1.18½
No. 2067. 60 yards. Regular $2 per yard. Sale Price $1.18½

Smith's Saxony Axminster

No. 899C. 28 yards. Regular $1.40 per yard. Sale Price 76c
No. 898B. 44 yards. Regular $1.40 per yard. Sale Price 76c
No. 930.. 19 yards. Regular $1.40 per yard. Sale Price 76c

BRENT'S---712, 714, 716, 718 South Main Street---BRENT'S

Triangular Drama.

(Continued from Third Page.)

him drunk with desire, and he delivers his friend into the hands of the enemy.

Between this vivid act and the next some three years intervene. The curtain goes up on the eve of another battle, and the scene is the home of the general and the wife that he bought with another man's blood. Their child suddenly droops, and while the general fights with the foe the mother keeps a silent and desperate vigil.

Before leaving for the encounter on the field the general knows full well that a dead man's fingers are closing about his baby's throat and this curious invention of the means through which the actual punishment of David's sin was brought about is perhaps the one new feature in the Phillips interpretation.

The child slips the leash of consciousness and the mother, in her grief, thinks the visitation is upon her for having confessed her love before her husband's death. When the general bluntly tells her of his own guilt, she turns from him in hurt amazement to go her way alone. There is then a supreme moment between them which results in a curious re-consecration of what they had thought was love. It amounts to more than repentance. It is the process of a spiritual alchemy by which one may be prostrated and then lifted up. Indeed it amounts to losing life that it may be found again, as the husband and wife are led to do in Ibsen's "Little Eyeolff."

Phillips's "Paola and Francesca" is better known. I think it less vivid as a drama and greater as a poem than "The Sin of David." It is more beautiful to read, but might be less convincing upon the stage. It is a classic founded upon another classic, and in it the soul of Dante goes stalking through the lines of a twentieth century fellow of art.

The theme suffers in nothing, and the story is told with compelling ardor.

The time is that of an early day in England. Paola is a younger brother of the stern English feudal lord who brings to his castle a young wife whose heart has hungered for romance, and who has lived until then within forbidding convent walls. Paola is sent to fetch her for the marriage, and the two are lovers at sight. It is against the will of both that the precious, pent-up springs of affection within them break forth like a wild thing for their undoing. The wronged husband is forgotten by neither. They are simply powerless before that which tides them on. Both war and death by poison Paola seeks, rather than dishonor his brother, but his love holds him enthralled as something that obeys neither death nor the law, and in the end it has its way above both. The wronged husband, who had been twice warned before marriage, and whose great love for his brother and his wife has kept him in a hell of suspense, steals in upon them on the first night of their love's consummation, and comes out with the blood of both dripping from his knife.

Sutro's triangles are refreshingly different from those of the finer English artist. He has one called "The Open Door," and another entitled "The Man in the Stalls."

The former is merely a pretty one-act dialogue between a man and a woman. Both characters are clever and clean. She is the wife of a young English lord, who has nohting better to do in life than to hunt and golf, and who bores her inexpressibly. While the husband is peacefully, if unmusically snoring, her ladyship comes down into the drawing-room and is much surprised to meet the guest of her house, a young nobleman, who has been her husband's college chum and life-long friend. He tells her that he is leaving before breakfast, and she demands to know why. She smokes two cigarettes while she cleverly extracts a confession of his love. This she has meant to do from the first, and it is exactly what he did not mean to permit. While loving her ardently, he is loyal to his friend, and while loving him just as much, she quite intends that he shall keep his ideals.

They have a pretty hour of it in a nice cold way, which leaves one glad that somebody can be that indifferent and good. At the same time one wonders that they ever confessed their Arctic love and one is quite surprised at the indelicacy of Sutro in having been eavesdroper at such a harmless party. Really, he has been too indiscreet in daring to report the conversation.

Besides, it strains our credulity to have this so-near-and-yet-so-far business introduced into a perfectly proper love affair with a married woman. To the pure all things are pure, and so one must conclude that Alfred Sutro was desperately and blessedly innocent when he thus avoided the obvious. I do not regret his having been artistic, but I do think he might have been a trifle more interesting.

Sutro has done much better with "The Man in the Stalls." This, too, is in only one act, and is for but three people. If the people were good enough they might make it an interesting playlet, at that. The husband is a young dramatic critic who is desperately weary of triangle plays. He leaves his wife and his chum to play cards or to amuse themselves as best they may while he takes a hurried look at a new play he knows he won't like. He comes back from the the theater to find that his wife and chum have had a deep quarrel. The chum is engaged to be married, the wife tells her husband, and when the husband wants to drink the health of his friend's betrothed, his wife refuses because the man has been her lover. She tells her husband the unpleasant story without a blush or a quaver in voice. The man confesses to the ugly truth.

The husband has always said that he knew perfectly well what he would do if he ever was confronted by the domestic triangle, and he now proceeds to make good with a silent force which paralyzes the guilty woman and her guilty lover. He makes the man write a letter to his fiancee's father, confessing his unworthiness, and he sends his wife up stairs for what few clothes she will need to get away from the house.

She is a cold woman and therefore clever. Perhaps it were enough to say that she was a woman and therefore more than a match for any man. When she comes down with a little bag of clothing and sits down to sign the confession, which her husband has prepared, she bursts into a fit of laughter in which her lover heartily joins. They call the husband a dear old goose, and laugh at the way he has accepted their silly plant. Their acting is so good that he is taken in by it, and is dazed with relief that the sorry little episode has been only a jest. This, at least, is a new angle to the triangle, and that is something we seldom meet.

IN THE LIMELIGHT.

William Hayne Leavell, who will be the next minister to Guatemala, is a Presbyterian clergyman. His home is at Carrollton, Miss., where he has been successful in the pulpit. He has taken considerable interest in public affairs and is well known in his State.

Winfred T. Denison, who has been selected for the position of Secretary of the Interior for the Philippine Islands, is an assistant Attorney-General and a native of Portland, Me. He is forty years old, was graduated from Harvard, and was prominent in the government's prosecution of the sugar frauds.

SOCIETY.

week was the informal tea given Saturday afternoon by Mrs. William Knox Beans in honor of her daughter, Miss Mildred Beans. A yellow color scheme prevailed in the decorations and refreshments. Miss Florence Carter, Miss Hannah Moore Furst and Miss Florence Gates asisted the hostess in receiving.

Arrangements have been completed for a large dancing party to be given at Hotel Vendome Thanksgiving night by San Jose society. The chief object of the affair is to introduce the new dances now in vogue in the city. The patronesses include Mrs. Samuel F. Leib, Mrs. R. T. Pierce, Mrs. Paul Furst, Mrs. Nicholas Bowden, Mrs. William Knox Beans, Mrs. K. H. Paite, Mrs. Peter Dunne, Mrs. Joseph Rucker and Mrs. Lawrence Haven.

Mrs. Barnhisel was hostess at a series of two teas given on Wednesday and Friday afternoons at her home in Willow street. The affairs were in honor of Mrs. Forrest Fisher of Portland, Ore., who is Mrs. Barnhisel's guest. Both affairs were very informal, the guests being limited to the guest of honor's friends.

Mr. and Mrs. Frank Marten, who were recently married in Spokane, have returned from an extended wedding trip through the East and are spending a few days as guests of Mr. Marten's parents, Mr. and Mrs. A. H. Marten of the Alameda.

Mrs. Amosa Eaton and her daughter, Miss Belle Eaton, who left for the East several weeks ago, sailed Saturday from New York for Europe, where they will make an extended tour, visiting all the principal points of interest on the continent.

◆

Claremont.

MISSES ANNA MARIE NORRIS and Ellen Schrode were hostesses at a tea given at the Step Inn Wednesday afternoon. Their guests were Misses Edna Beatty, Irene De Camp, Mary Woodford, Helen De Camp, Gertrude Bacon, Helen Davis, Marguerite Seaver, Marion Johnston and Florence Hoover.

The Misses Mildred Murphy, Ruth McLaughlin and Sarah Crook were honored with a birthday spread at the Step Inn last Friday evening. A very delightful time was spent. The hostesses were Misses Esther Nielson, Lois McLaughlin, Mabel Mansur, Mildred Mansur, and Nellis Remsberg.

Wednesday afternoon a reception was held at the Claremont Inn in honor of the University of Utah football team, which was the guest of the college during the early part of the week.

Messrs. I. O. Pecker and W. A. Allan entertained with a dinner at the inn for the members of their fraternity, Beta Theta Pi. Six members of the Utah football team were present, who were members of the fraternity, and also several Claremont people. They were Prof. J. A. Lyman, Prof. M. B. Jones, Dr. E. W. Thomas and C. E. Phelps.

The Y.W.C.A. cabinet entertained at Sumner Hall, Wednesday afternoon for the members of the advisory board, Mrs. C. E. Norton, Misses Allen and Grace Berry. A very pleasant afternoon was spent in discussing plans and in having a social good time. The members of the cabinet present were Misses Frances Bishop, Dorothy Neely, Elizabeth Jacks, Margaret Painter, Barbara Sanford, Orpha Lorbeer, Beula Culver, Catherine Stein, Mabel Loop, Mildren Mansur, Lois Doane, Vera Lorbeer and Ethel Allen.

◆

Highland.

MR. AND MRS. ROBERT C. BOLIN have recently announced the engagement of their youngest daughter, Miss Emily, to Frank Purvis of San Bernardino. The marriage will be celebrated at 6 o'clock on the evening of Thanksgiving Day and will be an interesting home event with only relatives present. On last Friday evening the young ladies of the J.O.C. class of the Methodist Episcopal Sunday-school entertained in honor of Miss Bolin, and a merry feature of the evening's entertainment was a kitchen shower. On Saturday the bride-to-be was again complimented with a handsomely-appointed party given by Miss Hazel Bagwill at her home on West Pacific avenue. The home was beautifully decorated in chrysanthemums and during the afternoon a splendid large pumpkin was given the honoree. Upon investigation this was found to be full of beautiful packages which made up a miscellaneous shower. Delicious refreshments were served late in the afternoon to the large company of young ladies.

Mrs. H. H. Linville, Mrs. Albert Miller and Mrs. Hattie D. Phillips were in charge of one of the most unique programmes ever enjoyed by members of the Woman's Club of Highland. The subject of the day was "Literature," and these ladies

confined it to California
Many members and
ent.
Mr. and Mrs. G. W.
turned Monday from a
with relatives in Los Angeles

◆

Palma.

JOHN GIMMEL of Los
spent Sunday with John
Miss Helen Sherman of
Monica is making an
here.
W. W. La Forge, who has
spending several weeks in
relatives, returned home
Mr. and Mrs. W. L. Chamberlain
Los Angeles arrived here
W. G. Shore of Roseberg,
visiting friends here and
Monica.
John Shanks of Oregon
Mr. and Mrs. G. P. Shanks.
Arthur Stinton of Los
spent Tuesday and Wednesday
Mr. and Mrs. Emerson La Forge.

◆

Perris.

MRS. RALPH D. INGRAHAM
tertained a party of
honor of the birthday
little folks, Helen Rose and
It was a very happy
the close each little guest
ented with a birthday cake.
Miss Virginia Greenleaf
eight young ladies at a "After
loween" party. It was a very
affair. Original games and
added zest to the occasion.
Mrs. W. W. Stewart,
Wolcott and Mrs. Willis
tended the Federation of
Clubs in San Diego the past
A. C. Wier was a Los Angeles
last week.

◆

Rialto.

THE Woman's Club of
in regular session
ernoon at Crowder's
place was chosen at the
to be used for the club's
hereafter. In the absence of
ident, Mrs. Raymond Hodge,
vice-president, Mrs. F. S.
sided. Mmes. C. W.
H. W. Brimmer, who had
the programme, had arranged
unusually good one. "Current
was the subject. Prof. W. W.
of the city schools opened
gramme with an interesting
Two enjoyable readings
Miss Babette Gagiel, "A
Conversation" and "After
other most excellent paper
rent Events," written by
felt, was read by Mrs.
mer. Two piano solos by
leen French closed the
An informal social hour
over the teacups, with
and Mrs. F. W. French as
Rev. and Mrs. G. F.
the recipients of a surprise
given them by their
friends at the church,
evening last. Rev. Mather
began his sixth year as
Congregational Church of
er a splendid programme
and addresses in the
invitation was given to
dining-room, where
tables awaited the large
Thanksgiving decorations
table at which the
guests were seated and
garlands of smilax and
Nearly a hundred were

◆

San Bernardino.

THE marriage on
noon of Miss Marjorie
youngest daughter of
Hooper, and Clement
kins occurred at the Hooper
E street, being witnessed by
of the immediate families
Alvah Grant Fessenden of
Presbyterian Church
ceremony. The bride was
attired in blue suit and
large cluster of American
roses. Following the ceremony
ding dinner was served,
inating tone in the dining-room
white, chrysanthemums
for flowers. Later the
people left in their touring
ning a leisurely trip by
coast to Monterey. The
of the city's most
calists, while the groom
business man. The bride
the recipient of many
tentions from her
friends in the past few
the announcement of the
made.
On Sunday morning, at the
Mr. and Mrs. Morris
curred the marriage of
Robeson and Fred M.
ceremony being performed
McClish of San Diego,
relatives and friends
A wedding breakfast was
the decorations being
white. They left later
Los Angeles for a
groom's parents, and
several weeks in San
returning here to make

Literature and Art — New Books Book News

MASTERS OF FICTION.

THE BLOOM OF PASSION.

THE DARK FLOWER. By John Galsworthy. Scribner's Sons, New York.

WHEN one is a genius, or when he has learned the folly of writing to please others, and writes only to please himself—which is practically the same thing as being a genius, if it is hard to [illegible] himself—we are presented with something new, often startling and perhaps a trifle disconcerting. Mr. Galsworthy plainly had no thought of the selling qualities that "The Dark Flower" might or might not have. It is too simple a book. The author who has one eye on the cash register will show decided attention to the melodramatic or to the [illegible] theme of his labor—the more [illegible] he is the more he will attempt to be strikingly original in one of the hackneyed phases of life. Galsworthy's book frankly deals with the passion of sex; "The Dark Flower" is the red bloom of passion, and the author lets us peer through a [illegible] down into the hearts of his men and women.

The surprising part of it is that we are not shocked—or rather, that we don't even have to pretend to be shocked. We know that much of their [illegible] is wrong, but it seems the [illegible] wrong of fatalism, rather than of sin. There is little narrative in the story; it is chiefly made up of [illegible], thoughts that come tumbling into the brain of the personages who have breathed deeply of the Dark Flower's incense.

Mark Lennan is presented in the spring, summer and autumn of life. [illegible] the opening of the Dark Flower's bud; we see it at full bloom, and we watch him at last reluctantly crush it underfoot. Love is awakened by a woman old enough to be his mother; it is given to a woman [illegible] burdened with a husband; it is claimed by a young girl whose father is not older than himself—such are the situations he faces at 19, 26 and 48 years.

The average man has a chance to see himself straight in the face by looking at Mark Lennan. The picture is not altogether flattering, but the average man is not entitled to flattery—and yet, let him be thankful that Galsworthy's art has nothing of [illegible] in it. The picture is drawn in delicate shades and tints; it [illegible] that those who plead for coarse [illegible] are only begging us to excuse their lack of skill in their rhetoric. They can't tell a story without including something of their vulgar [illegible] into it.

HISTORICAL NOVEL.

WESTWAYS. By S. Weir Mitchell. The Century Company, New York.

WHY "Westways" should be popular I fail to understand. To drop into the hotel advertising vernacular, it is "strictly high-class" and the book dealers' reports say that it is being appreciated. Dr. Mitchell has written many novels; he doesn't resort to the spectacular methods of the feverish scribe who writes between the lines that he has a mortal terror lest your interest flag. Nor does Dr. Mitchell [illegible] out his philosophy by the [illegible] load and leave the impression that you have been inveigled by a novel into hearing a sermon. "Westways" is about three times as long as the usual book of fiction and [illegible] all of the way.

The characters move across the [illegible] scenes of the Civil War, and now and then we get a glimpse of Lincoln, Grant and others whose names will never perish from [illegible].

John Penhallow becomes the ward of his uncle, James Penhallow, a recluse, when 15 years old. At [illegible] he is a spoiled, dandified [illegible], who is thrown up against his boyish cousin, Leila Grey. [illegible] childhood is described at [illegible], and then John enters West Point. War breaks out and he joins the army.

James Penhallow favors the north; his wife is an ardent [illegible]. Penhallow's iron works is saved from failure by getting a contract to make cannons to shoot the [illegible] relatives of Mrs. Penhallow. She is indignant—but her husband is a man, a big man, and also a loving husband. He sells out the [illegible], and risks his life for his [illegible] on the battle line.

There are many dramatic situations, and all of them natural. The story slowly works through hopeless [illegible], and, without a weakness, without impossible situations, [illegible] to the point where all "live happily ever afterward."

"Westways" is more like a Victorian novel than one of the present day. The action is slow, sustained, all the leading characters so minutely described as to be understood; [illegible] of them too saintly, and only [illegible], the drunkard, shamelessly wicked. Leila is a darling—a girl which John Penhallow recognizes early in life and doesn't forget.

IN DEFENSE OF WOMEN.

HAGAR. By Mary Johnston. Published by Houghton Mifflin Company.

MANY novels of merit have been written by Mary Johnston, but none of them stronger than "Hagar." It is a woman's book, obviously intended to make women think [illegible] rebel against conventions [illegible] would surpass their ambitions [illegible] of their individuality. [illegible] written twenty years ago [illegible] have raised a terrific controversy, but now it comes rather as [illegible] the thunders of the suffragists.

Hagar was born in the South, her [illegible] is presented in detail, and [illegible] her relatives by reading [illegible] at 13—which is enough [illegible] anybody's relatives—and [illegible] determination at an early [illegible]. Her father is a sort of male butterfly, her mother a woman who has been crushed by social conditions, and her grandfather is a despot. Hagar is to marry a cousin; at an early [illegible] falls in love with a teacher [illegible] school, and one tense [illegible] follows another.

[illegible] to Europe and studies, [illegible] America and becomes a suffragist [illegible], working hard for [illegible]. She had made a great success [illegible] authoress—which is an [illegible] to do in fiction, but not always with fiction—and wins a national reputation.

The situation that Hagar faces is expressed in her grandfather's words thus: "Women, I suppose, have got to have follies and fads to amuse themselves with. At any rate, they have them. Suffrage or bridge, it doesn't matter much, so long as it's not let really to interfere. If it begins to do that we'll have to put a stop to it. Woman, I take it, was made for man, and she'll have to continue to recognize that fact. Good Lord! It seems to me that if we give her our love and pay her bills, she might be satisfied."

But Hagar is not satisfied. She goes on attempting large ambitions and not failing. The book is carried along from situation to situation, and up until the last few pages we are in doubt as to what is going to happen—and the temptation to "peek" at the ending is strong.

This is the first novel dealing with modern life that Mary Johnston has ever written. "To Have and To Hold," "Audrey," "Prisoner of Hope," and "Lewis Rand" are Virginia stories of days long gone by, while "The Long Roll" and "Cease Firing" are war novels, but in "Hagar" the author has shown herself not limited to any particular field.

THE OLD WORLD.

THE CRITIC IN THE OCCIDENT. By George Hamlin Fitch. Paul Elder, San Francisco.

AS A WRITER Mr. Fitch needs no introduction to Californians. He has written several books that have gained recognition, and the present volume is a worthy sequel to "The Critic in the Orient," and deals with places he saw and visited from the time he passed Arden on his way through the Suez until he had finished touring the picture galleries and museums of London, and had inspected New York.

One of the best features of the volume is that the author has not been afraid to tell what he saw, and with interesting detail gives descriptions of the art treasures stored in the palaces and halls of the Old World.

The appendix is of benefit to amateur tourists, as therein are recorded a number of valuable "tips" as well as a list of books pertaining to the different countries and places.

The book is illustrated with beautiful photographs; the mechanical work all the way through is a credit to the art of publishing.

Among the most interesting descriptions are those on Monte Carlo, the beauty and romance of Roman ruins and the literary shrines and haunts in London.

UNCONCENTRATED ROMANCE.

THE WILL TO LIVE. By M. P. Wilcocks. Macmillan Company, New York.

"THE WILL TO LIVE" is not, in truth, one story, but many stories rolled into a single cover. It consist of three books of twenty-eight chapters and 473 pages. It is sometimes vague and rambling, excessively replete in detail, with touches of mysticism, and vivid flashes of reality that afford a brief respite from the many unobjective paragraphs. The story seems in places to leap over gaps, crediting the reader with the psychological prescience to supply the missing links. It commences with an affair in the Quartier Latin, when good Dr. Revel finds "The Madonna of the Staircase" sobbing in the Luxembourg Gardens, her baby in her arms. He takes her home—that is, to his apartments. The concierge finds a garret for her, and she makes herself useful in the co-operative menage, cooking, scrubbing, sewing, singing, posing. But presently the inevitable happens, not long after which the Madonna leaves the Doctor unaccountably.

It is years afterward, with her grandchild at her knee, that she explains. "I wanted ease and luxury, all that money gives. You wanted to drive back the darkness. You wanted to fight by the side of the Frenchmen, the Englishmen, the Germans, the Russians, the big fight as you called it. For years you would have to live for what you call toxins—with your rats and mice. You would be poor with all your toxins, for years at any rate. And when at last you emerged a great man, I should be old. No more chance for me, because you'd had yours, Jonathan." She places her baby grand-daughter in his care, and once more disappears from his life.

The next cycle concerns the life of Sophie, the grand-daughter, who, though Dr. Jonathan has a wife, is brought up by the man. This cycle closes tragically with the doctor's death, and remorse for the girl. Through page after page that follows, unimportant characters are introduced, and discoursed upon at great length, until the text grows heavy with the burden of carrying all of them in mind. Sophie's two romances, divided by her widowhood, afford substance for two separate stories, either of which could stand independently.

But for all the cumbersomeness, there are some fine, warm touches. And then there is Tabitha, the mother of Sophie's astronomer sweetheart—a woman of a fine, sweet humanity, never to be forgotten if met once in a lifetime. The character drawing throughout is realism itself, if a trifle lacking in perspective. But the tragedies seem so palpably and causelessly contrived out of nothing to bring about situations which cannot but seem forced, and show the effort to compel the sentiments. And yet, withal, there are the fine flashes of thought, feeling, and character revelation.

WHIMSICAL CHRISTMAS STORY.

FROSTY FERGUSON, STRATEGIST. By Lowell Hardy. John Lane Company, New York.

FROSTY FERGUSON is not the "lead" in this whimsical little story, although his strategy becomes a very important factor. The action takes place about a cow-puncher's domicile in the cattle country. Bat Henderson has humanely rescued an old man from a watery death, when, having missed the ford, the traveler's horses, wagon and supplies are swept away in the current. The old man takes up his abode with Bat, and proceeds to regulate the household according to his own ideas. He revolutionizes the cookery, much to its disadvantage, Bat avers, and jaws the cowboy severely for late hours or lapses down at the "Golden Rule." Furthermore, he concocts onion syrup and other pleasant doses for the unfortunate Bat, which he forces upon him upon the least show of drooping spirits. He has a parrot, too, which makes it impossible for Bat to boss his own dog. Bat becomes completely exasperated, and takes his trouble to Frosty. The two discuss it over their whiskies, and a few days later Frosty surprises Mr. Nanny by arriving before the door with a pack mule and old Nanny's horse ready for a long trip. Mr. Nanny is sent away prospecting. Two weeks later, when Bat is beginning to enjoy his peace and solitude, and Frosty is indulging in brag, Mr. Nanny returns, spick and span in new clothes, having outbricked the gold-bricker. Then Frosty goes at the problem again. This time he contrives matters so that Nanny goes away of his own accord, having taken Bat's best suit to fit himself. After his going, Bat begins to really miss the old man, and commences to wish him back again. He has not long to wish. And the great joke of it lies in what Mr. Nanny brings home with him. But it is Christmas time, and peace descends upon the rude little cabin and its occupants.

John Galsworthy,

Who has put passion under a microscope.

AN ETHERIC "GULF STREAM."

THE POISON BELT. By A. Conan Doyle. Hodder & Stoughton, London; George H. Doran Company, New York.

SOMETHING new under the sun is Sir Arthur Conan Doyle's story, "The Poison Belt." This author is in his usual vivacity of style, which insures the total absence of tediousness in perusing his pages. Whether his kind of subject matter is such as to interest some particular reader or not, the challenge is thrown down when his book is once opened; for he has the faculty of leading the mind on from point to point, and never letting go of it until he gets it to the last period. And that is an art which many of the authors which we may read in preference to Doyle, because of difference in substance, do not possess.

The plot of "The Poison Belt" hinges on the earth's passing into an etheric "gulf stream," charged with a peculiar and poisonous substance. The catastrophe is foretold by the aggressive, didactic scientist, Dr. Challenger, who has been banished from London because of his offensiveness in scientific circles, assumed through impatience over their conservativeness. Dr. Challenger has observed a general blurring and shifting of Frauenhofer's lines of the spectrum; and in anticipation of the startling phenomenon that follows, invites his three friends, the querulous Prof. Summerlee, Lord John Roxton and young Malone, reporter on the "Daily Gazette," to his suburban home. Each one is instructed to bring an oxygen tank, the reason not being explained. The first affects of the poison begin to be experienced while the friends are en route. In a mild degree they begin to manifest unaccountable symptoms of temper, the professor perching on the seat of the compartment, and entertaining his companions with animal imitations.

Arrived at Challenger's home, the change comes on rapidly. Shut in an air-tight room, the four men and the doctor's wife keep themselves alive and in normal condition for eighteen hours through use of the oxygen, while they witness from the window the falling of bird, man and beast under the deadly influence of the poison. The blaze of burning cities and wrecked trains, viewed afar, lend thrilling and dramatic detail. And the exhaustion of the last tank of oxygen leads the story to a point where something must happen—and it does, most strangely and marvelously.

SONGS OF VISION AND IMPULSE.

EMBERS: A LOVER'S DIARY. By Gilbert Parker. Charles Scribner's Sons, New York.

THE imperial edition of Sir Gilbert Parker's works comprises his long novels, his short novels, his stories and his poems. Sir Gilbert states in his preface to "Embers" that it had not been his original intention to allow this collection of poems to be published for commercial purposes, but was finally prevailed upon by his friends to include it in this subscription edition. Many of the songs which it contains have been set to music by distinguished composers. The music for "Mary Callaghan and Me" was written by Max Muller. "Crowning" was the coronation ode of "The People," which magazine gave a prize for a musical setting to the lines. Sir Edward Elger made a song cycle of several of the poems. "You'll Travel Far and Wide" was made exceedingly popular as a ballad, set to Arthur Foote's music, and sung by such singers as Mrs. Henschel. Daintily singable the poems are, many having a sweet homeliness, and a saturation of the Irish folk spirit. Sir Gilbert shows the faculty of getting at the heart of the homely, the simple, the familiar in a way to make the universal appeal. He writes, too, with a fine swing and vigor—a primitive force and healthfulness, as in the poem, "Hew."

"None shall stand in the way of the lord,
The lord of the earth—of the rivers and trees,
Of the cattle and fields and vines:
Hew!

"Here shall I build me my cedar home,
A city with gates, a road to the sea—
For I am the lord of the earth:
Hew! Hew!"

And so the songs swing forward, sometimes tender, delicate, familiar, at other times with a wide, heroic stroke, as in "The Crowning," "The Tribute of King Hath," "The Men of the North." But he is best in his softer moods, and those which touch the rural life, such as "A Memory," "In Camden Town," "The Children." Here is a song breathing the archaic spirit:

"Your voice I knew, its cadences and thrill;
It stilled the tumult and the overthrow
When Athens trembled to the people's will;
I knew it—'twas a thousand years ago.

"I see the fountains, and the gardens where
You sang the fury from the Satrap's brow;
I feel the quiver in the raptured air,
I heard it in the Athenian grove—
I hear it now."

"The Chalice," "Lost Footsteps," "The Vision," and many more of the verses in "A Lover's Diary" are fine in workmanship, delicate and tender in spirit. The sonnets are an impulse, an inner revealing of finely-woven and spontaneous emotion.

The book, in binding, print, paper, margins and cuts, is handsome and dignified, and the imperial edition of Sir Gilbert Parker's works will prove a delight to the eye, as well as to the mind.

Homage to a Martyr.

GIORDANO BRUNO. By Coulson Turnbull. Gnostic Press, San Diego.

A MAN not duly honored is Giordano Bruno. We make use of the present tense, for the truly great never die; their bodies may be wrapped with fagot flames and their ashes scattered to the winds, but they—the real, vital, effective part of them—does not perish from the earth. Bruno was such a man, and Mr. Turmbull has paid him homage in a little volume that briefly and definitely sets forth the sublimity of Bruno's life, doctrines and death.

Bruno, formerly a priest, was excommunicated for believing the truth about astronomy. He wandered about as an exile, teaching and lecturing. He was lured back to Italy by a rich fool, who thought Bruno was the master of magic and could be made to divulge his secrets. At last he was burned as a heretic. He had little faith and a great memory and wanted evidence for all of his beliefs. He taught "that blind faith, or supernatural grace, or any irrational and mystical impulse cannot bring illumination, but only the strength of a reformed intellect, and an enthusiasm which science and the contemplation of nature alone can give."

Also this may heighten respect for the "heretic," who was burned for, among other things, refusing to believe that the world stood still: "It is to Bruno we give credit for having discovered the rotation of the sun on its own axis. He was not afraid to proclaim that all constellations beyond the orbits of Saturn (Uranus and Neptune not having then been discovered) were suns, each having a separate system."

He was burned for finding out such things. Nowadays we pin medals on men for less. The world is growing better, and Giordano Bruno did much to assist.

Triumph of Lexicography.

NEW STANDARD DICTIONARY. Isaac K. Funk, editor-in-chief. Funk & Wagnalls Company, New York.

THOSE who do not know the charm of reading a dictionary have missed pleasure to which many great and learned men have been devoted. Browning read a dictionary through twice in order that he might have a good foundation on which to build his poetry, and we have his word for it that it was pleasure, rather than work.

The New Standard Dictionary represents the epitome of lexicography. In it are contained more than 450,000 vocabulary terms; one alphabetical vocabulary order is maintained throughout; it has the distinction of being the only dictionary to possess two keys to pronunciation, covers over 3000 pages, contains over 7000 illustrations, and represents the labor of 380 editors and specialists of international fame. Moreover, the publishers are proud of the fact that it is "an absolutely new creation from cover to cover."

To insure durability the leather used for binding all of the editions has been tanned without the use of acids. The marbling along the edges has been put on by a new process and will not rub off. In appearance it is a handsome book, and the mechanical and typographical work is of a superior quality.

One of the new features is a history of date. Each day of each month is set forth with a record of the most important events in the world's history that transpired on that particular date. For reference it answers a need that has long sent the persons lacking the desired information searching through libraries.

MEN WHO COUNT.

WHO'S WHO IN ARIZONA. By the Arizona Daily Star, Tucson, Ariz.

THE first of its kind ever printed in that State, and contains a list of several hundred names of the men of affairs and professions who have made important places themselves in Arizona. The typographical work is excellent, the book obviously being made to endure successfully much usage.

WITH THE AUTHORS.

George R. Parkin, organizing secretary of the Rhodes Scholarship Trust, is traveling in this country in the interests of his work.

Robert Dull Elder, author of "The Sojourner," has returned to New York from Colorado, where he laid the scene of that novel. His favorite pastime during the summer was riding, as Mr. Elder shares the fondness of the hero of "The Sojourner" for horses. Nevertheless, he found much time for literary work. Now he is preparing for two legal examinations, as his ambition is to become a member of both the New York and Colorado bars.

William J. Burns, who has just returned from Europe on the Imperator, declares that he found a fertile field in European cities for graft and grafters. Mr. Burns has made arrangements to open detective agencies in France and Germany similar to the one managed by Asche Kayton in Burns's novel, "The Argyle Case." Asche Kayton, it will be remembered by all who have seen the play or read the book is no other than Burns himself.

Meredith Nicholson, author of "Otherwise Phyllis," and of many other well-known novels and essays, is scheduled to speak before the National Society of Arts and Letters in his home city—Indianapolis—during this month.

Grant Richards, the well-known English author and publisher, is expected in New York this month. Richards's novel, "Caviare," was one of the successes of last season; and his latest story, "Valentine," has just been published by Houghton-Mifflin Company.

William Kearney Carr, author of the just published addition to Harper's Library of Living Thought—"Matter and Some of Its Dimensions"—was born in Warren county, North Carolina, in 1860, the son of the late Gov. Elias Carr. He was educated at Hillsboro Military Academy, 1873-76; University of Virginia, 1877-78. He engaged in the sale and manufacture of cotton at Norfolk and North Carolina, 1878-90; was director of the Rocky Mountain (N. C.) Cotton Mills, and since 1890 he has devoted his time to study and research in physical science at Washington, having one of the best-equipped private laboratories in the United States. He is a member of the National Geographical Society, Philosophical Society, Washington Zeta Psi, and has written several pamphlets on financial subjects; lectures on sound, heat, light, electricity, sociology, history, art and economics.

Clarence Budington Kellard, author of "Mark Tidd," has received some amusing letters from youthful admirers of his story of the ingenious fat boy. One youngster writes "The best boy's story I ever read is 'Mark Tidd.' I am a very imaginative fat boy, and I have written two plays and one book which was published in our club paper. This club resembles the Ku Klux Klan very much. Our clubroom is on the top floor of my house, and we have many surprising adventures, which I will write you about some day. We publish a paper, and have a library of fifty books. Last year we acted one of my plays twice and cleared $3.50."

Lawrence Beesley, who was one of the survivors of the Titanic, and who subsequently wrote what has come to be regarded as the most graphic and authentic account of the greatest ocean tragedy of modern times, "The Loss of the S.S. Titanic," has again come to our shores. Mr. Beesley seems unable to avoid ocean disasters, for it is a strange coincidence that while the steamer which brought him was still on the high seas, the ill-fated Volturno slowly went to her doom.

Eleanor H. Porter was naturally delighted when recently the fact was called to her attention that a minister of Marblehead, Mass., preached a sermon on her "Pollyanna the Glad Book;" that a Montpelier (Vt.) minister talked to the children one Sunday about it; also that Salem, Mass., is to have a Pollyanna Glad Sunday by and by, and that she, the author, is invited to be present on the occasion.

Eugene Fromentin, after his technical training in landscape painting under Cabat, traveled at the age of 23 in the East. His pictures are notable for their brilliant coloring, and the harmony of their tones. Of his writings the most valuable is "The Masters of Past Times," published very recently in a new translation by E. P. Dutton & Co. It is an informal criticism of the old Flemish and Dutch painters.

Genevieve Farnell-Bond, author of "The Faun and Other Poems," is writing a new Latin-American opera, in which the genuine folk music will lend its theme and coloring to the musical numbers. Mrs. Bond has been at much pains to collect this music, and has had to take down much that is unwritten from natives.

Miss Katharine Lee Bates, professor of English literature in Wellesley College, has made two long visits to Spain, one of which resulted in her "Spanish Highways and Byways." During another visit she made a special study of the games of Spanish children, their songs and their home and school life, collecting a considerable number of the rhyming riddles, the Spanish patriotic songs, and the songs which belong to certain games such as the circle dances. This rich material she has woven into the sparkling little story which introduces "The Little Schoolmate" series.

BOOK NOTES.

Nathan Haskell Dole, well known for his various literary activities, is publishing his new book, "The Spell of Switzerland," through L. C. Page & Company, Boston. Mr. Dole's book is added to the popular Spell Series, which already include volumes on Italy, France, England, Holland and the Italian Lakes.

Harper & Brothers are putting to press for reprinting two new novels: "The Desired Woman," by William N. Harben, and "The Golden Rule Dollivers," by Margaret Cameron. They are also reprinting, "Riders of the Purple Sage," by Zane Grey; "Greyfriars Bobby," by Eleanor Atkinson; "Keeping up With Lizzie," by Irving Bachellor; and "Napoleon Bonaparte and the French Revolution," by John S. C. Abbott. "Harper's Wireless Book," by Alpheus Hyatt Verrill; "Book of Indian Braves," by Kate Dickinson Sweetser; "Miracles of Science," by Henry Smith Williams, are new Harper publications.

Elizabeth McCracken's latest book, "The American Child," will shortly be translated into Turkish.

The popularity of common sense, when wittily expressed, is evidenced by the fact that Dr. George L. Walton's "Calm Yourself," is now in its third printing.

That biography runs close to fiction in the favor of the world of readers is indicated by the statement of Houghton Mifflin Company, that three biographical works brought out by them within the last four months are now in second printings. The books are "Letters and Recollections of Alexander Agassiz," "The Life of John Bright," and "The Memoirs of Li Hung Chang." "Letters of Charles Eliot Norton," distinctly biographical in nature, is also in its second printing; while the recent revival of interest in Charlotte Bronte, evoked by the celebrated Heger letters, has resulted in a new edition of May Sinclair's "The Three Brontes," first published a year ago last spring.

Important November publications announced by the John Lane Company are: "Things I Remember," by Frederick Townsend Martin, who figured among his intimate acquaintances many prominent society leaders in this country and London, including the late King Edward; "Portraits and Caricatures of James McNeill Whistler," including a collection of sixteen portraits of Whistler by himself, by A. E. Gallatin; "Fascination," by Cecil Champain Lewis. The John Lane Company reports sustained sales in Australia of "Stella Maris," by William J. Locke, and "Myles Calthorpe," by F. E. Mills Young.

"The Truth About the Railroads," by Edward Elliott, recently elected chairman of the board of directors of the New York, New Haven and Hartford Railroad Company, and issued by the Houghton Mifflin Company, will probably be of interest to everyone who travels, everyone who works, or who has money invested in any of the enterprises dependent directly or indirectly upon our facilities for transportation.

The advance demand for Chesterton's next novel, "The Flying Inn," has led the publishers, John Lane Company, to postpone its appearance until January, 1914. This will permit simultaneous publication in Canada and England.

Among the recent publications of the George H. Doran Company are: "Another Man's Shoes," by Victor Bridges; "The Door That Has No Key," by Cosmo Hamilton; "The Chief of the Ranges," by H. A. Cody; "Paris Nights," by Arnold Bennett; "Cobb's Anatomy," by "Dr. Cobb, Osteopath," "Leviathan," by Jeannette Marks; "The Lady of the Lighthouse," by Helen Woodruff; "Fortitude," by Hugh Walpole.

Little, Brown & Company, who are the publishers of A. S. M. Hutchinson's novel, "The Happy Warrior," have taken over from Mitchell Kennerly and are republishing Mr Hutchinson's first book, "Once Aboard the Lugger." Mr. Hutchinson is now at work on a new book for 1914, to be brought out by Little, Brown & Company.

November 22 is the definite date of issue fixed by Henry Holt & Company for the appearance of I. M. Rubinow's "Social Insurance," by Frank Zizek's "Statistical Averages," also "On the Truth of Decorative Art," by De Fonseka. The same company announces the eighth printing of Edward Everett Hale Jr.'s "Dramatists of Today," and the sixth printing of "A Montessori Mother," by Dorothy Canfield Fisher. The demand for Romain Rolland's trilogy about that musical Don Quixote, Jean-Christophe, has necessitated a sixth printing of the first of the three books, and a third printing of "Jean-Christophe in Paris."

Boy Scouts all over the country will probably be interested to hear of the publication of Charles H. L. Johnston's new book, "Famous Frontiersmen," by L. C. Page & Company. This book, a companion to the other volumes in the Famous Leader Series, is devoted to a description of the adventurous lives and stirring experiences of many pioneer heroes who were prominently identified with the opening of the great West.

Houghton Mifflin Company announce that owing to congestion of press work the publication of the final volume of Emerson's Journals has been postponed until January. The publication of the ninth volume was set for November 22. Other books appearing on the same date are "Mont St. Michel and Chatres," by Henry Adams; "The Russian Ballets," by A. E. Johnson, with illustrations by Rene Bull; "The Life of Charles F. McKim," by Alfred H. Granger; "The Ride Home," a collection of poems by Florence Wilkinson Evans; "Bull Run," by R. M. Johnston, editor of "The Corsican;" and a limited Riverside Press edition of Carlyle's famous essay, "The Diamond Necklace."

LITERARY CHIT-CHAT.

BY A STAFF WRITER.

Why are creative geniuses so impatient to get the big flame up out of themselves at its full running force so early a day in their careers? They keep turning the wick up in the mental lamp beyond its capacity, and presently there is not any oil left, or the chimney is all smoked up so that the light is obscured. There is nothing like mercury-footed youth for accomplishing things—things which are really beyond its capacity for accomplishing properly. Like Bottom in "Midsummer Night's Dream," Youth uproariously wants to assume every character in the play, no whit lacking in self-confidence as to its fitness for each and every impersonation. There is something drunkenly glorious about it all. And so Youth, with a rose in its ear, does assume what roles it will, and gets away with them, too, where an older head, that counts the risks, would fail. Youth is not content to work slowly, to give its reservoir time to fill with the rich wines of experience. It wishes to pour itself—to spend itself, to express itself. It knows that it has a supply of richness somewhere in its subconscious self, and it jauntily defies the mellowing necessity of experience. And that is why we have had a Keats sung out when a mere lad, and dying of love for a most mediocre young woman, remarkable only for her lack of idealism; or a Chatterton dying of starvation when no more than a boy; or a Shelley, or our own unhappy Poe. But these things do not happen in these days when hygienic magazines take you by the nose and compel you to know things about yourself, and the way to conserve your forces, mental and physical; when business men and poets alike have discovered that buttermilk and three hours sleep before 3 o'clock in the morning are better efficiency producers than toddies and all-night seances with figures, either of accounts or of speech.

Nevertheless there is something wonderful about the stillnes of the night hours. They seem made for the purpose of creation. It may be because the vibration of the majority of minds is stilled in sleep. And morning comes with a million practical claims to distract the attention. Sax Rohmer, author of "The Insidious Dr. Fu-Manchu" (McBride, Nast & Co.,) gets the lugubrious thrills necessary to his tales of crime and mystery at night. "For planning a weird story, or for assimilating matter for such a book as I am at present preparing," he declares, "—non fiction this time, dealing with necromancy—I find a vitiated and tobacco-laden atmosphere ideal. I therefore close the windows, pen myself into a corner of the bookcase, at present devoted to reference works on the occult, and seated on the floor behind a rampart of cushions, I 'commune with the mystics.' . . . The peace of night, of tobacco and of cushions enables me to grasp in some measure the facts I am looking for in this highly intricate subject." It does not sound very stimulating or healthy—now, does it? Inspiration in foul, putrid air! Odds bodkins!

C. H. Claudy, author of "Tell Me Why Stories," etc., does it in a much more wholesome way. He drives out in his car beyond Washington, off of the road beside Rock Creek, and there to the accompaniment of the brook and the birds does his 6000 per day. He has his portable typewriter and desk, paper portfolio and books, his lunch, his thermos bottle of cold tea, a plentiful supply of cigarettes. Ideal! Splendid! But what about us poor beggars who can't afford the car, and the rest of the luxuries? Oh, well—there is the roof, and likewise the fire escape.

But to return to the genius who uses up the oil in his lamp too early and too quickly. Whether he feeds the flame with coffee or other abnormal stimulant, he is giving nature a mortgage, mental and physical, which she is going to foreclose some day. The worst of it is that he cannot sustain the standard set by unnatural stimulation. It is really better to wait, and to give the years a chance. The products of the mind are much better when they ripen naturally, and drop when they are really ready and bursting with lusciousness. The mind should be in its greatest clarity and splendor after the turn of forty.

Josephine Clifford McCrackin, now over 75, still earns her livelihood through the labor of her pen. She writes daily for the Santa Cruz Sentinel, as well as producing other work. Mrs. McCrackin was one of the early contributors of the Overland Monthly when Bret Harte was editor, and Mark Twain, Joaquin Miller, Charles Warren Stoddard, Prentice Mulford, Ina Coolbrith, Noah Brooks, Ambrose Bierce, Rollin Daggett and other literary luminaries of those splendid days of California literature were contributors.

Under the title of "Tales of the Army Frontier," Mrs. McCrackin's friends are publishing a book of her best and most striking stories for the purpose of aiding her in these later years. The volume cannot but be full of interest, since the author writes from a fullness of actual experience. Soon after the Civil War she went with her husband, Lieut. Clifford, to live at the primitive army posts of those days in Arizona. Her husband, who had killed a man in Texas, became demented, and conceived the hallucination that his wife was seeking to betray him. He therefore subjected her to frightful cruelties, from which she eventually managed to make her escape through the most romantic series of adventures. Mrs. McCrackin's friends are seeking to sell her book through subscription. May the reading public rally to the aid of the veteran literateur.

There is an Ohio poet in our midst who is keeping rather quiet. His name is James Alexander Tully. Outside of six years of schooling all that he has acquired has been against big odds, and through robust plugging. He writes with directness, chooses words of power, and does not lack the music in finish. Sometimes his lines have a touch of the weariness of weight-bearing when they sigh:

". . . how blissful it must seem
To leave the burden of stupendous strife
For one long dream."

Curtis Guild, former Ambassador to Russia, says the American diplomat of today is lacking in the knowledge of other languages, of international law and the etiquette and diplomatic regulations not only of his own country but of others. Mr. Guild urges placing the diplomatic corps of this country on the basis of the United States military and naval academies with a school to which members may be appointed by Congressmen.

—If every woman who has home dressmaking to do knew the wonderful merit of this new Hall-Borchert form no woman would be without one—

—Think what a fine thing it would be to be able to stand up in front of yourself and fit your dress to your figure directly—

—This Hall-Borchert form makes this impossibility nearly possible—

—Think what a fine thing it would be if you never had to weary yourself with dressmaker fittings—

—This Hall-Borchert form will be your perfect proxy—and meet your dressmaker for you—

—This Hall-Borchert will, in other words, become the double of your figure—(a perfect duplicate so far as the needs of dressmakers are concerned) almost more quickly than you can say Jack Robinson—

—It's really marvelous—and marvelously simple—

—With few exceptions Dress Forms have been but imperfectly adjustable—Here is new Perfection—

—A Hall-Borchert "Queen" Dress Form—is adjustable in each part, independently of every other part—One shoulder can be made higher than the other—a low hip may be allowed for—a hinged waist allows independent adjustment of hips and waists—The front or back may be made full or flat as desired—The bust may be made high or low. Hardly a requirement of Fashion that cannot be met—just by loosening a few set screws and moulding the form to the shape desired.

—A Hall-Borchert "Queen" dress form is a form of remarkable possibilities—

—Two sizes, 32 to 46 bust; 35 to 48 bust, $20.00.

—The Empress at $18.00—Another great Hall-Borchert.

—No woman should fail to visit the demonstration of these Hall-Borchert Dress Forms at Bullock's, on Monday—Lining Section—First floor.

600 Prs. Silk Stockings $1.15

—A Christmas feature from the section of Women's Hosiery—Very much underprice—

—The stockings are notable for their high quality—Fine, firm silk of good weight—with lisle top, heel, sole and toe—for extra wear—Fifty dozen pairs came to Bullock's so they can be sold at $1.15 pair—

—Buy your Christmas Gift stockings at Bullock's on Monday—1st floor.

From the Lingerie Sections

—on the beautiful new Third Floor comes a list of splendid Christmas suggestions—

—Women should become acquainted with this latest development of Bullock's—It is for them particularly—and it marks an important step in the progress of merchandising efficiency in the Southwest.

Corset Covers

—the daintiest affairs in Christmas Boxes—

—Made of sheer nainsook—tastefully trimmed with Val. and shadow laces, embroidered medallions and ribbon. In Holly boxes, 65c, 85c, $1.00 and $1.25.

"Boudoir Caps

—are perfectly lovely—those at Bullock's"—

—See them, Monday, on the third floor—Very artistic creations of lace, flounced silk, Swiss, or combinations of lace and ribbon. Others of shadow net, chiffon and crepe de chine. 75c to $5.00, the price range.

Silk Petticoats

—women are surprised at Bullock's values, $3.75—

—Of splendid messaline—Jersey topped or all Jersey. The very newest styles with plaited flounces—a range of good colors and two-toned effects—$3.75.

Women's Sweaters

—Wool Sweaters — a special feature at $5.00—

—Of medium weight with loop fasteners and hemmed or knit bottoms.

—Ruff neck styles, and a light-weight weave. Cardinal, Oxford, navy and white, $5.00. Other beautiful sweaters up to $17.50.

Cedar Chests for Christmas

—Few Gifts the Housewife will appreciate more—Here is one at $8.00—

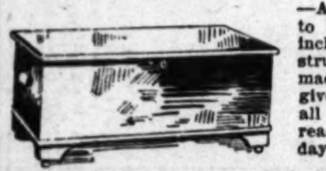

—A cedar chest we're particularly proud to be able to offer—33 inches long, 16 inches wide and 16 inches high—Constructed of ⅞-inch red cedar—splendidly made and finished—A feature value to give you particular cause to come to see all these other beautiful chests, here and ready for you to choose from, on Monday—6th floor.

—Many have told us that Bullock's is showing the best line of Cedar Chests that they have seen—some have sliding trays, some are bound in copper riveted brass—all have strong brass hinges and casters and roll easily—Cedar Chests last forever and are always appreciated—

Red Cedar Chest at $15.00

—33 inches long, 19 inches wide and 15½ inches high, constructed of ¾-inch cedar—copper band across the lid and corners—the cut metal trimming offers a new and original design—brass casters, lock and key—

—Other chests at $18.00, $20.00, $22.00, $25.00, $27.50—a big display.

Cedar Chest $12.50

—A wonder value—the lid and base have ½-inch moulding on edges—brass casters, strong extension hinges, lock and patented trays—

Cedar Chest $10.00

—33 inches long, 16 inches wide and 16 inches high—trimmed with 2-inch copper bands—lid has half round moulding on edges fitting snugly over the chest, which makes it air tight and dust-proof—good casters, strong extension hinges and substantial lock.

Cedar Chest $13.50

—43 inches long, 17 inches wide and 17 inches high, trimmed with 2¼-inch copper bands extending the full width of the lid and down the front—dust-proof and air tight.

Sixth Floor.

Values in China to Decorate

—We would call special attention to very special values in plain white china for china painters.

Dresser Set $1.50

—Consisting of comb and brush tray, pin tray, hair receiver, powder box and hatpin holder, complete, $1.50.
Cup and Saucer, 20c pair.
—The Donatello shape.
Sugar and Creamer, 50c.
—Also the Donatello shape.

Octagon Shape

—See picture above.
—Tea Pots, 50c.
—Sugar and Creamer, 25c pair.
—Puff Box and Hair Receiver, 25c pair.
—Hatpin Holder, 25c.
—Spoon Tray, 25c.
—Olive Tray, 15c.

—Six China painting lessons free of charge if you purchase your china painting outfit on the Fifth floor.

Gift Furniture---Buy Now---

—Don't forget Bullock's Furniture Section when making out your Gift List—a very practical assortment of acceptable articles is to be found on the Seventh Floor.

Morris Chair $16.75

—very comfortable—the frame is of solid oak in fumed or golden finish, the upholstery is attached to the frame, which is preferred by many—This chair has disappearing foot-rest attachment and adjustable back—there are no push buttons or levers to get out of order—$16.75.

—Then there are other Morris Chairs at $18.75, $22.50, $25.00, $27.50 and up to $49.50.

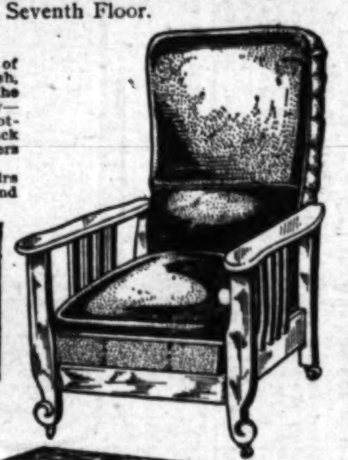

Card Table $2.50

—an unusually low price for an unusually good table — folds compactly, brass tips inset on the corners — either felt or imitation leather top, mahogany or golden oak finish, $2.50.

Library Tables $22.50

—28x48-inch tables that are well finished, made of selected quarter-sawed fumed oak—magazine racks and the drawer may be opened from either side—$22.50.

Reed Chair $17.50

—high grade, hand woven of German Reed—an arm chair that would make a very acceptable present and is very reasonably priced, $17.50.

—Rocker to match at $17.50.

—Other Reed Rockers and Chairs at $14.50, $19.50, $22.50, $24.50, $27.50 and up to $36.50.

Sewing Stands $8.00

—made of solid fumed oak with an innovation in the way of a sewing bag instead of a drawer—very practical, $8.00.

Cellarette $10.00

—and smoker combined—made of solid fumed oak and is very well finished; complete with trays, $10.

Smoker Stand $4.00

—made of solid fumed oak, has drawer and shelf, cigar holder and ash tray, match box, is well equipped in every way $4.00.

Mattresses at $9.75

—The "Never Stretch"—specially priced—just a limited number for Monday selling—

—These mattresses are made of high-grade cotton felt, closely stitched, roll edge and so stitched as to prevent spreading—

—45-pound mattresses, $9.75.

Telephone Stand $8.00

—complete, and by that we mean the phone holder, the strong stool and the well-made stand, also shelf for phone book—the stool may be slid under the stand out of the way—$8.00 complete.

more appropriate to the average housewife than gifts of bedding, especially the bedding that may be bought on the Sixth Floor at Bullock's?

—There are embroidered sheets and pillow cases, wool blankets that are beauties, wool comforts in beautiful silk coverings and beautiful spreads that will appeal to any woman.

Embroidered Cases $1.00

—Of excellent grade muslin embroidered and with initials, hemstitched ends—these cases are neatly boxed, ready for sending, $1.00 pr.

—There are other grades at $1.25 and $1.75.

Embroidered Sets $3.50

—Consisting of sheet and a pair of pillow cases that are neatly embroidered and initialed, others with pretty spray design—made of splendid quality muslin. Choose while assortments are complete.

Wool Blankets $7.50

—Superior quality fine lamb's wool blankets in dainty plaids and broken checks, also white with dainty pink or blue borders—big 72x84-inch blankets, $7.50 a pair.

—Then there are fine white and fancy plaid blankets at $8.50 and up to $22.50 a pair.

Blankets at $5.00

—66x80-inch blankets of fine wool with a soft, close, warm nap, plain white with pink or blue borders and broken plaids, $5.00 a pair.

Blankets at $3.50

—Heavy, firm, closely woven plaid blankets in useful shades of pink, gray, blue or tan—good size blankets and wonderful values at $3.50 a pair.

Blankets at $1.50

—Extra heavy cotton blankets that will give good service. Come in white, gray or tan with pretty colored borders—$1.50 a pair.

Blankets at $1.00

—Of good weight cotton with fleece, white, gray or tan with pink or blue borders—good size blankets—$1.00 a pair.

Wool Comforts $3.75

—Real wool filling, covered with dainty silkoline, very light comforts that are very warm—yarn tied—good size, $3.75.

Comforts at $3.00

—Covered with silkoline, filling of one-piece cotton that is white and clean—lavender, yellow, pink or blue—$3.00 each.

SOROSIS SHOES

Sorosis Shoes

—make their Los Angeles Home at Bullock's now—

—More than one woman has expressed freely her delight and enthusiasm at being able to buy Sorosis shoes in Los Angeles—They're such good shoes, such unusually good shoes, and Bullock's has put in such a remarkably fine variety of the different styles—

—There's an RX. Sorosis shoe that physicians especially recommend—

—Then there are other Shoes at Bullock's—

—Women's shoes from the foremost makers of Quality Footwear in America—Shoes famous for their style and value—

—Buy your new shoes at Bullock's Monday—

—Patent and dull leather boots are particularly desirable for winter wear—Button or lace styles—A great range at Bullock's.

—At $3.50—Button boots with medium, full and narrow toe effects, welted or light turned soles.

—At $4.00—Cloth top button boots of patent colt or dull calf.

—At $5.00—A wonderful range of styles in leather, satin and velvet.

—At $6.00—Exceptional shoes from exceptional shoemakers—Spanish heel boots of patent colt and black velvet; other styles in suede and dull kid.

—At $5.00 and $6.00—Dainty evening slippers, satin pumps with tango ornaments, beaded strap effects and satin colonials—$5.00 and $6.00. —First Floor.

9x12 Royal Wiltons, Sale at $39.95

—Bigelow, Bagdad and Arlington Rugs, also Teprac Wiltons and other well-known makes—perfect rugs in good patterns, very rich effects—

8.8x10.6 Wiltons $34.95

—Bagdad and Teprac Wiltons in rich Persian and Oriental tones—just one of a pattern and a limited number.

9x12 Wiltons $49.95

—Finest grades of Wilton fabrics—copies of rich Oriental and antique Persian rugs—just eight beautiful rugs for Monday's selling.

Wilton Rugs $3.95

—36x63 and the 27x54 inch Wilton Rugs that you see priced regularly at almost three times this Monday price—Rugs of French Wilton weave, linen fringed ends, beautiful Persian designs in good colors.

8.8x10.6 Wiltons $44.95

—The same quality as the 9x12 at $49.95, but there are only 7 of them.

Body Brussels Rugs $28.95

—The 9x12, the 8.8x10.6 and the 9x9 rugs—high grade rugs at a very low price—discontinued patterns—that is the reason—for these are perfect rugs in beautiful patterns.

Body Brussels at $14.95

—The 6x9 rugs—made by one of the foremost rug factories—just a limited number, probably a dozen in all—perfect, desirable rugs—the 4.6x7.6 at $8.95.

is fairly irresistible—and that should be drawn to the attention of everyone who desires Furs for Christmas.

—Not necessarily costly. Indeed, no. Here's a beautiful little collar of Marmot at $5.00. A black Coney Muff at $5.00, $6.75, $7.50, $8.75, $10.00 to $17.50—but in spite of oneself, one is forced to admiration of the rich mink muffs at $65.00 to $125.00—the sable, the lynx and sets of mole. See these new furs in the new fur section at Bullock's—stamped with dependability as well as with rare beauty.

Bullock's Basement Store

—Hundreds of buyers have found Bullock's Basement Store to be as important a Christmas Gift store as it is a center for staple merchandise at the lower prices—visit Bullock's Basement Store

New Fall Coats—a Sale $7.98

—Women will be surprised and delighted with these values—

—Much under regular worth, the coats are long styles, straight cut or with round corners, well tailored in the very latest effects, trimmed with pretty buttons. Velvet collars and cuffs.

—Coats in brown, tan, navy and black should bring a throng of buyers to Bullock's Basement Store on Monday.

Sale 50 Serge Dresses at $5.00

—Just in. Just out for a stirring sale on Monday—

—The colors include Copenhagen, navy, brown, black and cardinal

—One model has high waist effect, draped skirt and velvet buttons.

—Another is finished with lace, satin buttons and black satin girdle—

—The quality of the serge is as noticeably good as the price is absurdly low.

—Sizes 36 to 42, in a sale of sales, while they last—at $5.00.

Outsize Silk Petticoats $2.98

—Of good messaline with deep flounces of accordion pleating and tucks—Cerise, Emerald, Black, White, Navy and Lavender—Values in the Basement Store—$2.98.

Drawers at 25c

—Women's muslin drawers strongly made—with ruffle of embroidery, lace and tucks. Sizes 23 to 29—at 25c.

Petticoats at 49c

—Women's Flannelette and Knit Petticoats in a variety of effects—Very strong values in the Basement Store. 49c.

50 Great Big Cotton Bats., Size 72x90 in., Monday, Sale at 59c.

500 Pillow Cases at 8⅓c Each---72x90

Seamless Sheets at 39c---

100 Feather Pillows at 39c

—A trio of values that start a big bedding event in Bullock's Basement store on Monday—

—The Pillow Cases at 8⅓c are 42 and 36-in. size.

—The Seamed Sheets at 39c—are remarkable.

—The Feather Pillows at 39c—are about the most uncommon values we have had in many a day.

—Then there are other items that should draw crowds to Bullock's Basement Store on Monday.

Seamless Sheets at 55c

—Extra heavy, seamless. Just 150 of them. Limit 6 to a customer.

64x76-in. Blankets at 79c

—50 soft, fleecy double bed blankets—for Monday at 79c.

70x80-in. Blankets at $1.48

—100 pairs fleecy Blankets that weigh over 3 pounds—Gray, Tan, White.

Foulards at 25c

—They're 24 inches wide—satin or silk Foulards—Very special values—

—Old Rose, Tan, Reseda and Wistaria grounds, with small East Indian figured patterns—A Basement Store feature at 25c.

Jacquard Charmeuse 85c yd.

—All silk with Jacquard coin spots—A wide range of colors. Big value at 85c yard.

Gingham, 5c yard

—Apron check gingham—pure Indigo dye—while a limited yardage lasts—A limit to purchases at 5c yard.

Robing Flannelette, 10c yd.

—About 500 yards of these cosy flannelette prints, in very pleasing colors and patterns. A famous fleeced flannelette at a famously low price, 10c.

72x80-in. Blankets at $2.19

—Heavy Gray Blankets, size 72x80 in., weight, 4 pounds pair.

50 Pr. Plaid Blankets $2.45

—Size 66x80 in. Plaid blankets, in blue, pink and gray—3½-pound weight.

Beautiful Comforters $3.48

—silkoline covered, filled with laminated cotton—70x80 inches—$3.48.

Serpentine Crepe 10c

—Some very pretty bordered styles at a big saving—10c yard.

Aprons at 19c

—Women's string aprons of good blue and white check gingham. Pocket. 19c.

Corsets at 98c

—Exceptionally good corsets of Coutil with 4 strong supporters. Neatly made. Long and short styles, 98c.

Gowns at 59c

—Gowns for misses and children, of nice, soft muslin—with lace and ribbon and embroidery. Sizes 8 to 18 years, 59c.

Aprons at 25c

—Children's Kimono Aprons of dainty checked and striped percale and pink, gray and tan chambray. A variety at 25c.

Laces 2½c yd.

—Venise bands and edges, shadow laces, Val. insertion and Torchon laces—all grouped for a quick clean up in the Basement Store Lace Section—

—Some of these laces sell ordinarily for 10 times this Monday price.

Val. Laces 5c yd.

—55c the dozen yards—edges, insertion and beaded edges—good variety—splendid line of narrow laces for holiday fancy work—and handkerchiefs.

New Neckwear 25c

—Pretty neck pieces made of net and finished with dainty ribbon bows—desirable styles, exceptional values at 25c.

Pleatings at 25c

—1½ to 3-inch pleatings of net and shadow lace—white and cream net and white or ecru lace—fine pleats—25c yard.

Ribbons 15c yd.

—All silk fancy ribbons, self stripes and dots, Dresden effects in warp print—15c and 19c yard.

—Ribbons in plain shades, numbers 3 to 100—satin ribbons, all colors—4c to 25c yard.

Narrow Ribbons

—5-yard bolts of plain satin, pretty pin dots and zigzag patterns—three widths—No. 1, 6c bolt—No. 1½, 8c bolt, and No. 2, 10c bolt—complete assortment of colors.

NOTE—Hair Bows tied and fancy bows made without extra charge. Come to the Basement Ribbon Section for Holiday Suggestions. An expert will tie the bows and show you how to make fancy bags, free of charge—

Burnt Wood Boxes

—Pipe Racks, Match Holders, Post Card Boxes, Handkerchief Boxes, Glove and Candy Boxes—at 10c and 15c each.

Novelties at 25c

—Linen covered, hand decorated boxes — whisk broom holders, fancy necktie and hair bow racks, shaving pads, match holders and many other pretty pieces suitable for gifts—25c each.

—Bullock Merchandise Bonds make ideal Christmas Gifts—Redeemable at their face value in any Merchandise in the Store—

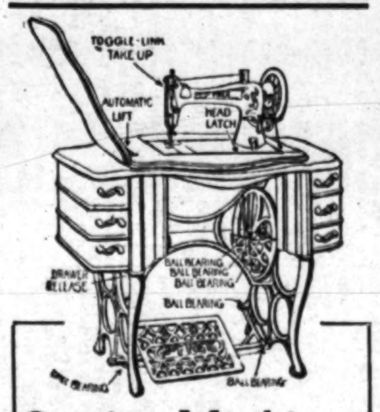

Sewing Machines

—Buy the best sewing machine — Buy a Sewing Machine that is Standard—Buy a sewing machine that will do your work more easily and accurately—Buy a sewing machine that is warranted, and insured against damage by Fire, Water and Breakage.

—This insurance feature is important.

—The Free Sewing Machine is insured against fire, breakage and damage by water.

—The Free Sewing Machine is warranted.

—The Free Sewing Machine is standard, and will sew more easily and accurately because of Free features that no other machine owns:

The Free Rotoscillo movement.
The Free Toggle-Link takeup.
The Free Rigid Feed.
The Free Revolving Spoolpin.
The Free self-locking drawers.

And many other Free features are peculiar to The Free sewing machine alone—

—The Free is The High Grade Sewing Machine—

—THE FREE IS NOT a high-priced sewing machine.

—Demonstrate the superiority of The Free to yourself on Monday—at Bullock's, exclusively—5th floor.

Parisian Ivory

—always appreciated—every woman delights in this pure white Parisian Ivory, and what could be daintier, especially after it has been monogrammed?—and on all orders of $5 or over we will do the engraving free of charge.

Hand Mirrors $5.00 to $10.00—Bonnet shapes in various sizes.
Hand Mirrors $5.50 to $7.50—Round shapes with straight handles.
Hair Brushes $2.50 to $5.50—With oval or concave back, selected bristles.
Cloth Brushes $3.00 to $4.50.
Hat Brushes $2.25 to $2.50.
Buffers $1.50 to $2.00.
Manicuring Articles 65c and 75c.

Industrial Section—Real Estate, Progress.

Dealings in Land
DOWN-TO-DATE REPORTS.

Los Angeles Sunday Times

Part VI: 8 Pages
IN THE ACTIVE INDUSTRIES.

XXXIIND YEAR. SUNDAY MORNING, NOVEMBER 23, 1913. THE LAND: For Free Soil and Free Men. For Free Shops and Free Workers.

SOUTHERN PACIFIC'S CLASSIC MODERN DEPOT FOR LOS ANGELES.

Toot! Toot!

SURE GO AND MUST BE READY FOR TRAIN RUSH IN A YEAR.

Contract About to Be Signed for Building Six Hundred Feet Long, a Credit to City and Railroad, Costly Work, Great Changes.

WITHIN TEN DAYS, unless present plans go awry, a contract will be signed by the Southern Pacific and the Alta Planing Mill Company which will assure the construction by the latter for the former of a new passenger station, replacing the unsightly and inadequate old Arcade, and affording facilities ample for a city of 1,500,000 population. With the contingent terminal layout, New Year's day of 1915—on which date the new station will probably be thrown open to traffic—will have seen the expenditure of something like $1,315,000 by the Southern Pacific for passenger terminal work.

No exact date can be set for the signing of the building contract, for the reason that no formal agreement can be entered into until the city grants the needed franchises for access tracks and the State Railroad Commission approves the plans. The City Attorney is about ready with the franchise, however, while the Railroad Commission gave its assurance last week that a decision on the plans will be handed down almost immediately, so the matter is considered settled.

The total appropriation by the Southern Pacific for the work is $615,000. Of this amount $350,000 will be expended on the building and its embellishment; the remainder, amounting to $265,000, on the track and terminal layout. In addition, a fact which has been more or less in obscurity throughout the whole depot imbroglio, the Southern Pacific, within four years, has expended $700,000 for the additional land which makes it possible to front the new depot on Central avenue. A large part of this was spent in securing 950 feet of property fronting Central avenue, a portion of which came at $750 a front foot, or better.

That the passenger terminal facilities which the Southern Pacific will provide here will be second to none on the Pacific Coast laid out exclusively for the use of one railroad company is the confident assertion of officials of that system.

"More money has been expended on union stations in the West," said President Sproule last week, "but not by any one railroad company on one station. With our terminal layout, however, we will have facilities that will vie with any."

Sproule was well within the facts in this last assertion, for the reason that matters are now shaping themselves to the end that the depot tract, stretching from Third to Sixth streets and Alameda and Central avenue, will eventually show the efforts of a number of concerns to secure a homogenous assembly of interests.

MEANS MANY CHANGES.

The Pacific Electric is already preparing to eliminate the present Ceres-avenue routing of cars, swinging them all along Sixth street to Central, north on Central for a short distance, then along a private right-of-way into the station grounds. This plan will leave Central avenue absolutely clear for the cars of the Los Angeles Railway Corporation, and will not interfere with the plans for the yellow cars to swing to the curb on the east side of Central for the loading and unloading of passengers. From this circle swing the cars will be returned by a switch-back to Central avenue.

Negotiations are also under way, the outcome of which will probably be the location of a large building at Central avenue and Sixth street for a housing of the "local" or depot station of Wells Fargo & Company. In this way, the express company will be given an advantageous situation and will contribute to make the terminal facilities of a standard pleasing to the traveling and shipping public.

For the accommodation of those who have opposed the closing of Central avenue on the score that they will thereby be forced to cross a network of tracks of Fourth street in order to reach the industrial district beyond Alameda street, a 400-foot viaduct from Central avenue to Alameda street, about on the north line of the avenue, has been lately worked into the plans. Access to this viaduct, which will swing well above the tracks, will be through a door to the north of the public concourse, then up a flight of stairs or by elevator to a corridor, and thence across onto the viaduct. Steps will lead down from this viaduct, which will be of light steel construction, to the track area in the rear of the station, while two downward flights will lead to Alameda street.

USE ARCADE TEMPORARILY.

Quite naturally the old Arcade will be used throughout the construction of the new station. Even the greatest width of the new station, eighty feet, and the twenty feet that will separate it from the curb line on Central avenue, will leave a rather commodious passageway in front of the old Arcade. It will be along this that passengers will reach the old station and provisions will be made so that street cars will stop in such locations that the old station may be easily reached.

The changes in terminal layout will be carried along simultaneously with the erection of the new depot and the loose ends will be gathered up following its occupancy and the razing of the Arcade. Among these will be the laying of additional tracks on the present station site.

Of classic design, the station building proper and its approaches will occupy an area of 110 by 600 feet, while the depot and yards will cover fifteen acres. The station will be a through station, that is, trains will arrive from one direction and depart the other, with fourteen tracks, or double the present number, each designed to hold fifteen passenger-cars and two locomotives. Umbrella sheds will cover the area between each pair of tracks.

SUBWAY TO TRAINS.

Access to the trains will be gained by means of a subway running under the main passenger tracks and connected with each platform by an incline on an easy grade. This subway opens into a public exist concourse fifty by seventy feet in area. Adjacent to this will be the main concourse and waiting-room, eighty by 210 feet, reached by four main entrances from Central avenue. Mezzanine floors provided with lounging chairs, writing tables, and current magazines will be located at either end of the main concourse. Other facilities, including information bureau, baggage and checkrooms, and news stand, will be provided. The ticket office will front Central avenue on the line of Fifth street.

The south wing will house the dining-room, kitchen, and lunch counter, a space seventy by eighty feet being given over to their use. Beyond will be the parking space, paved, for automobiles and hotel buses. The Pacific Electric is to enter the station grounds on the Central-avenue side of this parking space.

The north wings, 225 by seventy feet in area, will be given up throughout both stories, to the baggage department. Service between the two floors will be by large freight elevators.

The second floor space of the south wing, comprising upward of 25,000 square feet, will be given over to the division offices, which will be for the first time assembled under one roof.

CLASSIC THROUGHOUT.

As for material, a brick which gives the effect of concrete will be used for outward facing. The central or concourse structure will be of class A construction, fifty feet in height. Red tile roofs will give a touch of color to the building, though the purpose throughout is to carry the classic idea even to chasteness in appearance. Within marble wainscoting will be used, while the floors will be of mosaic tile. An indirect lighting system will be installed.

Not the least interesting feature in connection with the work is that the completed terminals will represent the efforts throughout of Los Angeles men. The general plan for the terminals was evolved in the office of District Engineer Titcomb; the architects of the building are Parkinson and Bergstrom; the erection work will be performed by artisans and laborers hired here by the Alta Planing Mill Company. Naturally the labor cost alone on work which will represent the expenditure of $615,000 will be large.

The automobile and taxicab traffic will be cared for by an indented space directly in front of the main entrance, which will be protected by a wrought-iron and steel marquis 220 feet long and about thirty feet in width.

As for the Central-avenue facilities, a fourteen-foot sidewalk will flank the station, while a refuge-platform will be provided just to the south.

Regarding the time that will be actually required for construction work, District Engineer Titcomb, who will direct operations, stated yesterday that 300 working days will be allowed from the time the contract is let to actual occupancy of the station. President Sproule supplemented this by stating that the station must be ready for 1915.

An interesting feature in connection with the early starting of work on the new station is that the Arcade was occupied twenty-five years ago this month. It is understood in Southern Pacific circles that it cost in the neighborhood of $119,000.

The palm in front of the station is even older, though it does not look it, than the station. It will be transplanted on the grounds.

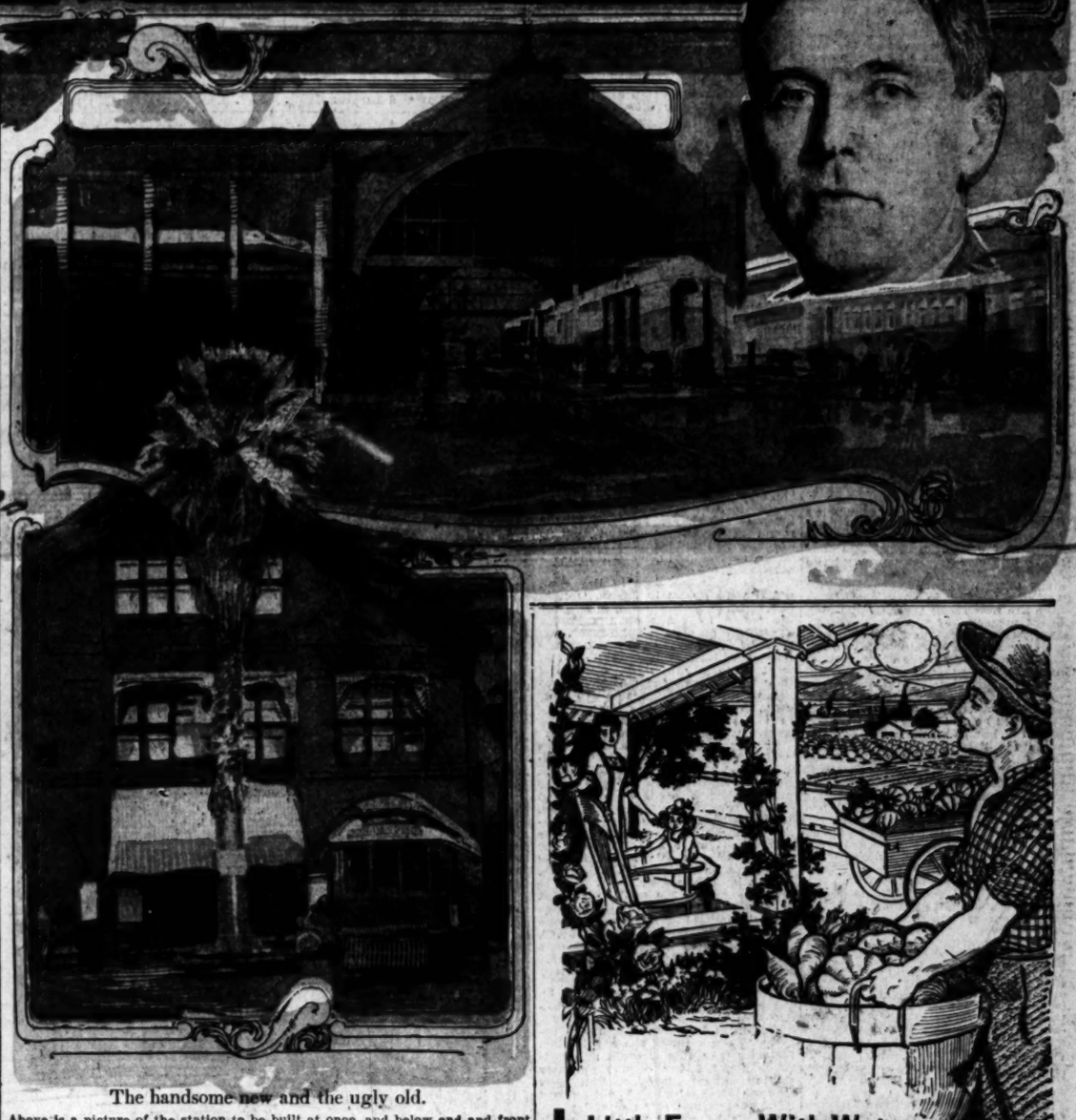

The handsome new and the ugly old.

Above is a picture of the station to be built at once, and below end and front (main entrance) views of the Arcade eyesore of a quarter century ago which it will replace. The venerable palm in the foreground will be transplanted on the railroad grounds and preserved. The portrait is of District Engineer H. B. Titcomb of the Southern Pacific, who will direct construction.

THE SLAUGHTER OF THE FORESTS.

John Foley, Forester of the Pennsylvania Railroad, Says that His Company Cuts Down 60,000 Acres Every Year for Crossties Alone—the Steam and Electric Railroads of the Country Annually Need the Trees on 2,000,000 Acres for the Same Purpose. Unsuccessful Efforts Are Being Made to Find a Substitute for Wood.

[SPECIAL CORRESPONDENCE OF THE TIMES.]

WASHINGTON, Nov. 16.—Two acorns—fractions are thus kept out of the figures—ripened, fell from their brown cups to the ground, germinated, rooted themselves into the earth and, living through the battling period of youth, became trees.

One hundred and twenty-five years after the two acorns had begun to sprout, a farmer put his ax on the grindstone, whetted it to a keener edge and, going into the woods, cut the trees down.

The trunks of the trees were hewn into fine cross-ties, such as are used by railroads. One tree was larger than the average of the forest; the other was smaller. Saws economise timber, but there was no mill in the neighborhood. Axes waste timber. So many huge chips were gathered up for firewood.

Then one day the farmer loaded the five ties on his wagon and hauled them, with others, many miles through the mud to a village where he sold them to the station agent of a railroad. If of white oak, the farmer received $3.50 for the five ties; if of red oak, which is more likely, he received only $2.50.

Nature working for 125 years, in the case of a single tree, to which must be added the final and finishing strokes of the farmer, had earned 125 cents. Hewing is hard work, as is hauling. The labor of the farmer alone was beggarly cheap considering the money he received. His timber, it might be said, was the bonus he gave the railroad for the privilege of earning a little ready cash in its employment.

The personal recollections of the two red oak trees could they be obtained and written, would make the matter look much worse, merely as a business transaction. Their perils and struggles as saplings would again prove that only the fittest survive among plants as well as among animals, man included. Perhaps 10,000 acorns fell from the parent oak.

TREES ARE ALWAYS FIGHTING.

Others beside the two passed through the mysterious processes of germination, only to perish and fertilize the spots on which they stood. Later came the battle of crowns, the contest for room among the opposing branches and the death of the trees too weak to stand the strain of the everlasting combat waged in every forest. Some were riven by lightning and some were blown down.

Two among a multitude of brothers and sisters—and sex is not limited to things which creep, fly, swim and walk—defeat the elements, repel the attacks of insects and proudly conquering all their enemies for more than a century, fall finally by the ax of a farmer and fetch $2.50, after being hewn into cross-ties and hauled to market! Their story could they tell it, would sound like a tragedy in sensible economics.

"Some of these days wood will be wood in the United States," said John Foley, forester of the Pennsylvania Railroad. James J. Hill, the prophetic and constructive genius of the Northwest, told the Governors of many commonwealths several years ago at a meeting in Washington that "We are now using annually 500 feet, board measure, of timber per capita, as against an average of sixty feet all over Europe." Also "that we are consuming yearly three or four times as much timber as forest growth restores." Mr. Foley, a scientist and not an orator, a promoter or a prophet, talks to the same effect. Wood will be wood, and frame houses, once the homes of the poor, will become too dear except for the opulent.

Several large railroads are now employing foresters. A number have taken expert agriculturists into their service. The New York Central has established model farms in the rich valleys west of the Hudson that the inhabitants for miles around may learn how to plow, plant and reap by the latest and most returning methods. The Southern Railroad has a land specialist who counsels homeseekers ambitious to become orchardists, cotton growers, general farmers or gardeners. A man skilled in locating brickyards, creameries, mills and factories is constantly traveling the Southwest in behalf of the Santa Fe road, of which Edward P. Ripley, a statesman among transportationists, is president. Mr. Hill, creator of the Great Northern, is lecturing farmers constantly, likewise villagers and city folk in his territory, about their own business.

CUTS DOWN A HUGE FOREST YEARLY.

The Pennsylvania Railroad has use for 3,000,000 ties annually. There are five ties in two trees and commonly twenty trees of which ties can be made on an acre. The yearly requirement consequently is 1,200,000 trees, or the equivalent of a forest containing 60,000 acres! Cassatt, grappling with the figures, looking ahead in behalf of an institution, started several forest plantations. Locust trees were planted. Such trees grow slowly and stem-borers and twig-borers put their lives in constant jeopardy. Gifford Pinchot counseled the railroad to obtain the services of a trained forester. In course of time John Foley, one of Pinchot's pupils, was authorized to superintend the locust plantation and to plant others at his own discretion.

There are foresters and there are tree doctors. A forester sneers at a tree doctor. He must know tree anatomy and tree pathology, but his business is not to cure the ailing or bind up the wounded. Trees have chronic diseases, the same as human beings. They also become senile. A doctor naturally—tree, animal or man—holds it to be his duty to prolong life. On the contrary, a forester believes in ridding a grove or a forest of its incumbrances. A fatally sick tree robs the earth of the nourishment needed by those which are strong and valuable. "I would dig such a tree up," John Foley said, "and plant another, and my practice would take in lawns and parks as well as commercial forests."

"While straightening its curves and cutting down its distances," Mr. Foley said, "the P. R. (meaning the Pennsylvania Railroad,) acquired a number of farms. It was cheaper to buy them than to pay the prices the owners asked for only so much of their lands as was required for new tracks. Having the farms, Mr. Cassatt directed that some of them be planted in locust trees. The purpose was not to grow trees for the future use of the railroad, but to induce landholders along the line to start plantations of their own. It was learned, however, that locusts do not become large enough for ties much under forty years, and that they suffer from the attacks of certain insects.

"Forty years is a long time to wait for a crop, and red oaks, a hardy and a more rapidly growing tree, were substituted in later plantings. We have about 3000 acres in trees, the plantations being located at different places along the main line. The acorns are obtained in Northern New York, and are sown in rows, fifteen to the foot. When the seedlings are two years old they are transplanted, being placed six feet apart. An acre thus afforested will contain 1200 trees, but some of them die, and as they grow up others will be crowded out until finally there will be no more than the land will support advantageously.

THREE MILLION YOUNG TREES.

"Nature, of course, sows its acorns much more closely. And immediately when an acorn strikes the ground it begins a hard struggle for existence. Above a tangle of vines, small plants, brush, and stunted trees one will see the crests of the giants of the woods, and will know that they are the victors of a fight that has been going on, perhaps, for centuries.

"Two nurseries supply us with young trees. One is located at Mount Union, which is between Altoona and Harrisburg, and the other at Morrisville, across the river from Wilmington, Del. About 3,000,000 trees are growing in the nurseries. Thus far we have planted 2,000,000 locusts and 3,000,000 red oaks. No ties have as yet been produced from our own timber. Practically all of our supply is purchased from farmers. Three million ties are bought annually. Those hewn from white oak trees are selling for 70 cents apiece. It takes seventy-five years, however, under favorable conditions, of soil and climate for a white oak to reach a size suitable for cross-tie production.

"Locust ties are worth 70 cents, and those made of southern long-leaf pine are quoted at 90 cents. Red oak ties are bringing 50 cents and chestnut ties 45 cents. Not many chestnut ties, however, will come to market in the future. A parasitic fungus is killing the trees in the eastern part of the country. It was observed first in Central Park, New York City, and from there worked into New England and westward into Pennsylvania. No one knows how it got here. Some believe it reached the United States from Italy, the vehicle being chestnuts grown in that country and imported by Italian dealers. Another theory is that it was brought on trees coming from Japan.

EATING BY WHOLESALE.

"The steam and electric railroads are now using 148,000,000 ties annually, 126,000,000 of which are for renewals. They would make a forest of 59,200,000 trees and would cover, I suppose, more than 2,000,000 acres. Most of the ties are oak, with southern pine second on the list, and Douglas fir third. The average price is 51 cents each. Seventy-eight kinds of timber are accepted by the steam railroads. Any wood that is durable, will hold spikes and resist mechanical wear comes within ordinary requirements.

"There are oak ties in the West which were grown in Japan. Ohialehua, a wood from Hawaii, is also being tested by roads on the Pacific Coast. All of our ties, however, except 2,000,000 a year, are cut in the forests of the United States, and most of them are hewn, whereas if they were sawed the saving of timber would be considerable—40 per cent., possibly. A billion ties are now in use in this country, including stocks held in reserve for renewals.

"Then about 4,000,000 poles are needed every year by railroad, telegraph, telephone and electric light companies; each pole is a tree rarely under twenty-five feet high and often forty-five feet or more. White cedar from the States bordering northern lakes and red cedar from the West are largely used for poles. There is sale also for poles of oak and chestnut. An entire tree, as I said, is required for a pole. It must be cut and hauled to a point of shipment. Even so, the average price is only $1.89 apiece—telephone and telegraph companies pay $1.40, steam railroads $2.83, and electric railway and light companies $3.89.

INCREASING USE OF STEEL.

"There are 51,000 saw mills in the United States. They cut fifty billion feet of lumber annually. Houses, buildings and rough construction require 59 per cent. of the supply; box factories take 10 per cent., and railroads about 6 per cent. I am now talking about lumber that goes through saw mills, and not about wood that is used for ties and poles. Buildings by and by will be made almost entirely of other material than wood. So will boxes. Chicken coops and pig pens are no longer built of white pine. Walnut fence posts have become rare. Walnut, everyone says, is scarce, yet about 46,000,000 feet are sawed annually in 2500 mills here and there throughout the country. The railroads are rapidly decreasing their consumption of sawed lumber. Coal cars are being constructed of steel, as are passenger cars. The Pennsylvania Railroad needs only 400 pounds of wood for a modern passenger car made of metal.

"A good many inventors are sitting up nights in an effort to work out a railroad tie that will be durable, cheap, and resilient. Cement is too fragile, and breaks under the pounding of heavy wheels. Steel is too rigid. The Carnegie Steel Company manufactures ties of metal and uses them on its own road, which runs from Conneaut, O., to Pittsburgh. The road, however, hauls nothing but coal and ore. Steel ties knock the machinery of locomotives to pieces, and make traveling for passengers rough and uncomfortable. Moreover metal ties cost $4 each. Red oak ties are better as well as cheaper.

"In the meanwhile timber-treating plants are being constructed in different parts of the country. The first one was located at Lowell, Mass., and began operations in the year 1848. Wood was abundant in those days, however, and the idea didn't spread. A creosote plant was built in Mississippi thirty-eight years ago. Wood preservation is an old practice in Europe. There were thirty plants in the United States at the end of 1901. The number has since been increased to eighty-four or more.

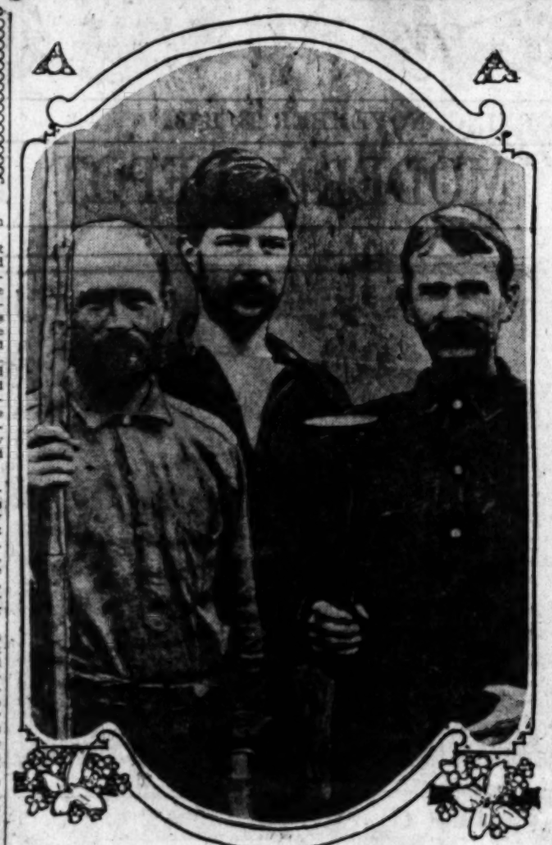

Foresters in the field. Mr. Foley in the center.

"Twenty-one railroads have plants of their own. The Pennsylvania Railroad has two. We place from 450 to 500 ties in a closed cylinder, 132 feet long and 6 feet in diameter. The cylinder is then filled with creosote, which is driven into the wood by steam pressure. The life of an ordinary red oak tie is eight years. A treated tie will last fifteen years. Decay is prevented in part, or at least staved off, and insects, smelling an odor they don't like, tackle the fence posts along the right of way. It costs 30 cents to treat a tie with creosote. The plant costs $100,000. Zinc chloride, corrosive sublimate, and crude oil are also used as preservatives. The consumption of creosote at the eighty-four plants amounts to 62,000,000 gallons a year. Three-fourths of it comes from England and Germany."

"Are trees for wood being grown anywhere with success?" I asked.

"Oh, yes. There are a number of commercial plantations in the Middle West. The trees, hardy catalpas for the most part, were planted thirty years ago, and have done well. The habitat of the hardy catalpa was along the Wabash and Ohio rivers. It was known as a rapid grower, and that its wood was of a lasting quality. The George M. Munger plantation, near Eureka, Kan., contains 135 acres, and was started in 1887. The trees were put out in rows four feet apart, and were cultivated the first year or two.

"At the end of fifteen years Mr. Munger estimated that his profit—were the trees cut and put on the market—amounted to $167 an acre over and above 6 per cent. interest, compounded, on his investment. Trees as a crop do not require close attention. After they are started they keep on growing, barring accidents, and, like an account in a good savings bank, work day and night, including Christmas and the Fourth of July.

"Two of the largest plantations I know of are in Crawford county, Kansas. They cover two sections of land. Both were planted by H. H. Hunnewell, who was then, between 1877 and 1884, president of the Kansas City, Ft. Scott and Memphis Railroad. One was planted for the railroad and the other for himself. The former is now the property of the St. Louis and San Francisco Railroad Company. It is known as Farlington Forest, and has 400 acres of hardy catalpa, 100 acres of ailanthus, and forty acres of osage orange, white ash, black walnut and black cherry. Only the hardy catalpa and osage orange trees were successful, however, as a business proposition. Two thousand seedlings were planted to the acre. One-fourth of the trees were removed in 1894 and sold for fence posts. This plantation, estimating the 400 acres of hardy catalpas alone, was valued at $156,000 at the end of twenty years. Subtracting the cost, including interest, the profit was $55,000.

"The other plantation, owned by Mr. Hunnewell himself, covered 500 acres, 400 acres of which were in catalpas. The trees were ten feet high at the end of three years, sixteen and one-half feet high in six years, twenty-two feet in nine years, and slightly less than thirty feet high in eighteen years, at which time the plantation was worth $376.30 an acre, or $150,520, as against a cost of $110.20 an acre. The yearly profit, therefore, was $14.78 an acre, which is larger than the return from wheat, cotton, corn, or hay.

"Trees can't be set out in the spring and harvested in the fall. They are a slow crop, but a reasonably safe one if they are watched and a strip twenty feed wide is plowed around each block of trees as a fire guard. Wood is going to be very dear in this country; and a plantation of trees, set out in a man's youth as an investment, is likely to be a sure and highly profitable speculation."

"WE SHOULD WORRY."

American Emigrants to Canada Develop Farms, Sell Out to Britishers, Then Come to Southern California.

[Real Estate Bulletin:] It was with almost a feeling of consternation that the American people read of the great exodus of western farmers to Canada. There went out of the country in that direction 50,000 to 80,000 people a year carrying millions of dollars into the far Northwest.

As usual, the Yankees and their progeny knew what they were doing. The Canadian lands have increased tremendously in value, and with the concerted movement in Great Britain to deplete the population by emigration to the extent of 12,000,000, a good many Britishers are finding the way to Canada and are buying the Americans out so as to secure improved farms. The Britisher is not a pioneer after the American fashion.

Mr. Wantland, the Southern Pacific colonizer, is authority for the statement that 25,000 people from Canada will remove to Southern California during the coming winter.

EXCESS CONDEMNATION.

Proposed Constitutional Amendment in New York Meets With Objection from Many Quarters.

[New York Sun:] Men of the real estate profession who have the city's welfare at heart are rather undecided whether they approve or disapprove of the proposed amendment to the State constitution which will be voted on at the next election having to do with excess condemnation. Many are urging their customers and friends to support the measure, while an equal number are engaged in working up opposition to the passing of the amendment.

Everybody is agreed that there should be a change in the existing law governing condemnation proceedings, but they are not all satisfied with the amendment in its present form, for they believe it opens a new avenue to looting the city treasury. The Merchants' Association, through its publication, has approved the measure and urges its acceptance by the voters as an amendment that will benefit the city.

With the first part of the proposed amendment practically all real estate interests are in favor. That provides that the old system of condemnation commissioners shall be abolished and that hereafter condemnation cases shall be heard before a justice of the Supreme Court with or without a jury, but not through a referee. It has been urged for some time that such a court be established.

The second part of the amendment is less satisfying. It provides that the Legislature may authorize cities to take more land and property than is needed for actual construction in the laying out, widening, extending or relocating parks, public places, highways or streets; provided, however, that the additional land and property so authorized to be taken shall be no more than sufficient to form suitable building sites abutting on such park, public place, highway or street. After so much of the land and property has been apportioned for such park, public place, highway or street as is needed therefor, the remainder may be sold or leased.

Many real estate men are fearful that, with such a measure in operation, unnecessary improvements will be urged on behalf of politician property owners. They fear also that the amendment may cause the city large losses by making it necessary to take over large properties in sections where there will be no demand for the building plots thus acquired. Nearly everybody thinks that this part of the proposed amendment could have been worded better.

More Wages and Less Hours.

The Department of Labor at Washington reports an average increase of 29 per cent. in wages and a reduction of 4 per cent. in working hours in the lumber manufacturing industry since 1890; in millwork the wage gain was 33.4 per cent., and the decrease in working hours 5 per cent., and in furniture manufacturing the wage increase was 34.4 per cent. and the decrease in working time 7.4 per cent.

San Vicente-Santa Monica Topography Rivals that of the RIVIERA


SANTA MONICA'S RUGGED SHORE LINE.

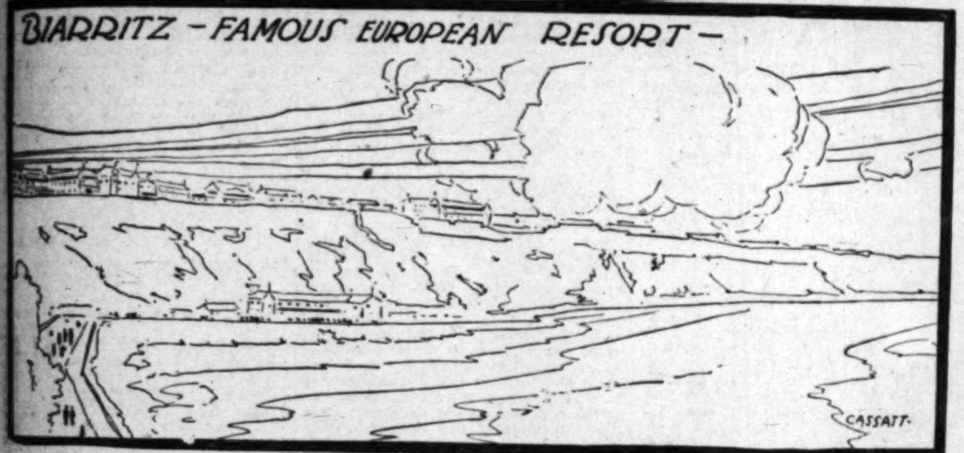
BIARRITZ — FAMOUS EUROPEAN RESORT —


A SANTA MONICA HOME.

Events during the past year mark the beginning of a period of development activity for the San Vicente-Santa Monica section, the wide scope and future effect of which cannot be comprehended at the present time.

Los Angeles with its onrushing tidal wave of subdivision development and building activity presents a very significant sign. More people or either buying or starting to become owners of their own homes in Los Angeles and vicinity than in any other city or section, in proportion to the population. There is something in the air and climate which produces an all pervading desire to own a home with grounds of fair size and revel in the luxurious freedom of life close to nature. In a region where everything seems an invitation to stay out of doors, where abounding health is the rule and where the area fit for development and home building is so accessible, the wonder is that even a few will confine themselves to city life.

Hundreds of Americans journey yearly to the Mediterranean resorts along the coasts of France, Italy and Spain. They see beautiful localities with artistic landscape effects which appeal to them beyond measure. After a visit to San Vicente- Santa Monica where the balmy breezes blow throughout the year and the natural contour of the land is even superior to the far famed Riviera, their yearly pilgrimage takes on a different aspect. More and more converts are being made to the belief that here in Southern California is a year-round resort destined to be known far and wide.

A birdseye view of San Vicente-Santa Monica would be a revelation to many old inhabitants of Los Angeles. There are large numbers in this immediate vicinity who are almost as unfamiliar with their own Riviera as with its European prototype. The handsome homes in San Vicente-Santa Monica are typically south of Europe in architecture and coloring. Of simple lines, with tile roofs and beautifully kept lawns, the sparkling ocean in the foreground and purple mountains and canyons in a great semi-circle in the background,–the whole effect is of contrast and vividness, reminding travelers of the sunny skies and shining sands along the shores of the Mediterranean.

Next to an airship flight over the rolling foothills, the picturesque Palisades and the beaches with their numerous attractions, is an auto trip over the many fine boulevards leading to the San Vicente-Santa Monica district. The Wilshire boulevard section has long been known as the highclass residential section of Los Angeles. The autoist will find that San Vicente boulevard, that beautiful winding thoroughfare having both a double track electric railway and a macadamized county boulevard, is really a continuation of Wilshire and in only a few years building and developing will close up the gap and make Los Angeles solid to the sea.

Newcomers from crowded eastern points are especially taken with the overwhelming wish to obtain a homesite in this choice region where almost invariable sunshine, perfect drainage and magnificent view provide such ideal surroundings.

Signs of development are visible on all sides. Whispers of vast projects to benefit this region are in the air. Capital is ready to step in and create a resort here which will have no equal. Investors and homeseekers, realizing that there is little of this property on the semi-foothills near the sea, are rapidly acquiring lots, half-acres and estates of varying size where homes can be built along distinctive lines with lawns and gardens which landscape gardeners and artists would approve.

Magnificent improvements and wise restrictions are providing here a suburban residence section equal to the best in any of the large eastern cities. What the North Shore is to Chicago and Riverside Drive to New York, the San Vicente-Santa Monica section will be to Los Angeles. With its many added advantages of climate and view, its proximity to so many open air pleasures as well as to city life and advantages, San Vicente-Santa Monica is plainly destined to be the home of a discriminating and well-to-do class of people.

The city of Santa Monica has made a wonderful record during the past few years. Its many elegant homes and fine mercantile and financial institutions mark its progressive spirit. Its educational facilities are especially satisfactory. Many tracts in the environs of Santa Monica have been offered to investors and in a brief period of time after their first opening they have been sold out. When capital realizes the possibilities of a city, its future is assured. The San Vicente boulevard section is the cream of all Santa Monica. Many new subdivisions facing this wide thoroughfare have been opened and the majority of the buyers intend to place their homes here.

Autoists are enjoying rides through historic Santa Monica Canyon since it was improved. Many people have been taken by the beauties of Brentwood Place and Gillette's Regent Square. These fine homesite subdivisions have moved rapidly under the sales management of the L. D. Loomis Co., in fact, the sales have reached stupendous figures.

BUILDING PERMITS.

Following are the building permits for structures to cost $1500 and over issued from November 13 to November 20, inclusively:

Residence, eight rooms, No. 2096 ranco street; Charles W. Walker, 00.

Residence, eight rooms, No. 2922 franco street; Tracy M. Bowler, 00.

Gravel bumpers, Salt Lake right of way (between Avenues 34 and 35;) Los Angeles Rock and Gravel Company, $2000.

Bungalow, five rooms, No. 624 Third street, San Pedro; Petersons, $1700.

Bungalow, five rooms, Abe Schnei- $1100.

Bungalow, five rooms, No. 532 Seventy-fourth street; J. T. $1800.

Residence, six rooms, No. 1173 Twenty-seventh street; Lydia C. $2500.

Flats, sixteen rooms, No. 1437 Twenty-fourth street; Jose Be- $5600.

Brick store and loft building, five stories, No. 739 South Hill street; Lyon-McKinney-Smith Company, 00.

Residence, seven rooms, No. 1227 avenue; E. H. Voight, $4000.

Residence, eight rooms, No. 1329 Commonwealth avenue; Louis $1856.

Residence, seven rooms, No. 1847 Forty-first drive; F. W. Haag,

Four bungalows, six rooms each, 1844, 1856, 1865 and 1857 West eighth place; J. C. Johnson, each, total $8000.

Repair fire damage to carpenter No. 122 West Railroad street; California Edison Company,

Add partitions and stairs, No. 652 Broadway; Lyon-McKinney-Company, $4000.

Add tile, front, balcony and alteration, No. 215 West Fifth street; Williams, $2000.

Flats, sixteen rooms, No. 1220 East eighth street; Samuel Rosen- $6000.

Bungalow, five rooms, No. 508 Avenue Fifty-three; S. McCray,

Bungalow, six rooms, No. 6608 Fig- street; H. H. Marr, $2000.

Two bungalows, five rooms each, 210 and 216 West Sixty-eighth Thomas Gilbert, $1500 each,

Residence, eight rooms, No. 1461 street; Ella Gallagher,

Bungalow, five rooms, No. 4376 Camero avenue; Ina M. Whitt- and H. E. Hutchinson, $1500.

Bungalow, six rooms, No. 1341 West second street; F. M. Moffitt,

Two bungalows, six rooms each, 1844 and 1840 West Thirty- place; M. A. Sweetman, $1900

Residence, nine rooms, No. 600 boulevard; H. M. Allen,

Add cafe front and mezzanine floor, South Main street; Young Cafe, $1500.

Bungalow, five rooms, No. 333 East eighth street; A. C. Bartley,

Add to brick building, No. 525 South way; J. P. Burns, $2285.

Brick apartment and store building, two stories, Nos. 1125-1137 Ma- H. S. and E. H. Graham,

Flats, twelve rooms, No. 1215 East fifth street; W. R. Phelan,

Residence, eight rooms, No. 1956 La avenue; J. F. Knapp, $3000.

Double dwelling, eight rooms, No. North Evergreen avenue; H. $1600.

Two residences, six and eight rooms, Selma avenue and No. 1554 avenue; John E. Owen, $1600 total $5100.

Residence, seven rooms, No. 1544 avenue; Stevens-Turner Com-

Bungalow, six rooms, No. 1111 West street; F. H. Redpath $1200.

Bungalow, seven rooms, No. 5625 avenue; Adolph Hitz, $2000.

Bungalow, six rooms, No. 1847 West Forty-second street; Lulu Cooper, $2000.

Residence, eight rooms, No. 4622 Clarissa avenue; Edna L. Hope, $2550.

Building for developing and printing films, Nos. 1712-18 North Allessandro street; Keystone Film Company, $3500.

Residence, eight rooms, No. 122 North Oxford avenue; Warren T. Smith, $3500.

Factory, two rooms, No. 618 South Clarence street; E. M. Smith Company, $2000.

NORTH WHITTIER HEIGHTS.

Grover T. Russell, sales manager for Edwin G. Hart, manager and general sales agent for the North Whittier Heights orange, lemon and avocado-land subdivision, reports several recent sales in that tract. One of the buyers is George Weinshank, a nurseryman of Whittier, and an old resident of California. W. E. Smith of Whittier, and Paul Ortega of Placentia, have each bought acreage. E. W. Lawrence, who purchased forty-two acres some time ago, has recently erected a $4000 villa home on his property. Mr. McCaslin of Whittier and Mr. Marshall of Yorba Linda, two other purchasers, have just started houses.

FREMONT VALLEY.

A new district is just being opened up in what is locally known as Fremont Valley, on the aqueduct line of the Southern Pacific, about 100 miles north of Los Angeles, in Kern county. The valley, which lies at the base of the Tehachepi Mountains, comprises about 60,000 acres, owned, for the most part, by Los Angeles men. Development operations have been going on in the district for the past eighteen months, a number of wells having been put in in that time.

NEW VERMONT SQUARE.

The Southwest Land Company reports the following business blocks and homes under construction in New Vermont Square: For Peter O. Benson, two-story pressed brick business block containing five storerooms on the ground floor and seven apartments above; for R. J. Bird, two-story brick business block on Western avenue near Santa Barbara, containing two storerooms and five apartments; for Josephine L. Wilcox, seven-room chalet, southeast corner Forty-first drive and Gramercy place; Gottlieb Dombrowski, seven-room bungalow, Forty-third street, between St. Andrews and Gramercy place; F. W. Haag, six-room chalet, Forty-first drive between Western and St. Andrews; H. T. Lucas, six-room chalet, Forty-first place, between St. Andrews and Gramercy place; J. L. Wilcox, six-room bungalow, Forty-first drive between Western and St. Andrews place; J. G. Covington, six-room bungalow, Forty-third place, between Western avenue and St. Andrews place; H. H. Bosley, chalet, Forty-first street, between St. Andrews and Western avenue.

PROOMISE GAS SUPPLY.

BALBOA, Nov. 22.—The question of insufficiency of gas that has been troubling the citizens of the city of Newport Beach, which includes Balboa, East Newport, Newport and West Newport, was taken up before a member of the Railroad Commissioners with his experts at Huntington Beach this week. There was considerable evidence shown by a number of the citizens that the plant at Newport was much too small to handle the large number of consumers, and that there were times during the day that no gas whatever was available. The owners of the gas company, when approached on the subject, promised that before the opening of the next summer season there would be a sufficient amount of gas to care for all.

FOOTHILL SALES.

L. A. McCray reports the following sales in his Roseland acre tract in the foothills of Hollywood: Eight acres to Fred E. Engstrum, who has already begun the construction of a fine home; two acres to Louis C. Hill, who has started a ten-room house; three acres to E. I. McCray, and two acres to Dr. B. A. McBurney of Chicago.

BIG PROFIT ON SITE.

Whittier Business Lot Sold at Large Advance Over Price Paid for It Two Months Ago.

WHITTIER, Nov. 22.—An exchange of business property was made this week in which John Gales acquired from Jacob Bickel a fifty-foot lot on South Greenleaf avenue, close to the center of the business section. The price of the lot is announced as $7000. Bickel had purchased the site a couple of months ago at $5000. The acquirement of this lot by Gales gives him a total frontage of 100 feet in this fine location.

Another deal in dirt just announced is the purchase of the full-bearing, ten-acre walnut grove of C. A. Landreth by Walter J. Wildman for a consideration of $11,000. The grove is one of the best-known in the Whittier district.

The new business block of J. Howard Johnson on North Greenleaf avenue, now nearing completion, will be one of the ornate and substantial improvements on that rapidly developing thoroughfare. While the present structure is only one story high, the foundation is of sufficient strength for the addition of other stories as needed. The building has a frontage of fifty feet, and a depth of seventy feet, and is divided into three rooms. The front of the structure is of white pressed brick.

VALLEY ACTIVITIES.

W. P. Whitsett, handling Van Nuys lots and acreage, reports the following sales during the past ten days in the lively San Fernando Valley community. In Van Nuys townsite, Edith Crosby, one lot, $450; Mary Balderston, six lots, $2500, and Mrs. L. V. Fowler, three lots, $1350. In North Van Nuys acres: Ontone Roesch, two and one-half acres, $1875; John W. McIlroy, two and one-half acres, $1000; S. Elliott Woods, five acres, $5000; J. A. McAdam, two and one-half acres, $1875; A. Stark, two acres, $1400; Carl Soderberg, five acres, $2861; Ida Soderberg, three and one-half acres, $1460; Minnie L. Hufford, seven acres, $2463, and Gus Mossberg, two and one-half acres, $1875. Practically all of these acreage buyers, it is stated, intend to build at once on their property.

DREDGER AT WORK.

SEAL BEACH, Nov. 22.—A land dredger, one of the first ever used in Southern California, started this week at Seal Beach and is rapidly erasing from the map of that place the sand dunes that have been piled up by the action of the sea for the past twenty-five years. A large electric pump is in operation and the sand is being pumped through the town and across the railroad track, where it is being used to fill in swales and low places. All of the property of the new addition is to be brought up to grade preparatory to the installation of cement curbs, sidewalks, water pipes, parkings and ornamental shade trees. The Guy M. Rush Company, which is handling Seal Beach property, reports that this work is preliminary to the improvement of the beach front where a twenty-foot, and possibly a seventy-foot cement bulkhead and promenade are to take the place of the sand dunes.

SYNDICATE BUYS LOTS.

WEST NEWPORT, Nov. 22.—Among the buyers of the past week at this place was C. F. Cook of Hollywood, who purchased two sightly lots on the heights, on which he intends to build a handsome villa home. S. L. Porter of Pasadena is having plans drawn for a six-room bungalow to be built on his recent purchase overlooking the bay. A syndicate, recently formed, has purchased from the Dam-Rousselle Company twenty-five lots on Newport Heights which they intend to develop in the immediate future. Other purchasers were Lucius Colburn, Mrs. Nora E. Jewett, Miss Catherine Tebbe, Mrs. E. M. Banks, Mrs. Aileen Gilmour and the Rev. John Oliver of Ontario. These buyers bought in all eight lots.

APARTMENT LEASES.

Brokers Report Transfers of Four Properties to New Tenants—Furnishings Sold With Houses.

F. B. Hopkins and C. B. Widner report the following sales: The Bergon apartments, No. 1223 South Main street, from Allen C. Kelley, to H. T. Weaver and wife, consideration of $7500, for furniture and of $6600 for unexpired term of lease.

The Arlington Grand apartments, No. 2825 South Grand avenue, from C. H. Morris to A. D. Sandell, consideration of $10,000 for furniture, and of $31,600 for unexpired term of lease. Apartment-house at No. 434 Lake street, from Mrs. M. McCuistion to M. L. Barnes, $2200 for furniture, and of $1800 for lease. Rose apartments, No. 706 California street, from C. W. Kelley to Ira H. Stubbs, $2000 for furnishings and of $5000 for lease.

ADD DEPARTMENT.

Rule & Sons, Inc., one of the large insurance agencies in Los Angeles, has been acquired by Robert Marsh & Co., and is now a department of that concern in the Marsh-Strong building at Ninth and Spring and Main streets. O. Rey Rule will continue to act as head of the agency as manager of the insurance department of the Marsh company. Rule & Sons was established seven years ago by Ferd K. Rule, now deceased, who was one of the city's active business men, having served as president of the Chamber of Commerce.

TO SEVEN BUYERS.

The Janss Investment Company reports sales in the Huntington boulevard district to the following buyers: Mary M. Earhart, lot, $800; lot on Farnsworth street, Miriam Wendle, $750; lot on Francis street and lot on Edna street, Harold Stamford, $700; V. G. Woodman, lot, $700; John Edmundson, lot, $700; Leonard A. Lewis, lot, $700, and Myrtle C. Lobbis, lot, $700. Several of the purchasers, it is announced, plan to build at once.

OFFICIALLY ON MAP.

Tickets have been ordered printed by the Pacific Electric Railway for Culver City, and that thriving new townsite is, therefore, now officially on the map. All local cars of the Pacific Electric on the Venice Short Line, Santa Monica airline and the Del Rey line now stop at the new seaward town.

Work on the boulevards and streets in Culver City is nearing completion and many improvements are under way.

HOLLYWOOD TRANSFERS.

Rank & Rodgers report recent sales in Hollywood as follows: Nine-room house on Orange drive to Dr. George F. Johnson of Moline, Ill.; lot on Russell avenue to William T. Hubbard; lot on North Cahuenga avenue to C. E. Turner, formerly of Milwaukee; lot on Martel avenue to Mrs. Rose Wilson, formerly of Ft. Wayne, and bungalow on North Tamarind avenue to Gilbert H. Beesemyer.

INNER HARBOR SALES.

Koster & Parker report inner harbor section sales in the district bounded by Third, F and D streets, as follows: To Charles H. Porter, one-fourth of a block, $9000; Clara M. Darlington, corner, 80x115 feet in size, $5000; T. R. Brent, whole block, with exception of two lots, $45,000; Mariana D. Maxwell, alley corner, 80x115 feet, $4300; Harry Baldwin, 40x115 feet, $2200; Fellows & Cushman, one-fourth of a block, $14,000; and L. A. Stahl, 40x115 feet, $1800.

OVERLY CONSERVATIVE?

Architects and Engineers Often Hesitate to Try Out New Materials and Ideas for First Time.

[Southwest Contractor:] It is quite a common comment heard from architects and engineers when they are urged to try a new material or a new type of construction, that "it may be all right—it looks to be to me—but I prefer to let some one else try it out. After it has been used by some one else for a period long enough to demonstrate that it is what it seems to be, I shall be glad to use it."

Is not this attitude of the majority of the profession rather too conservative? Those inventive genuises who are constantly devising new things—and they are legion—are of the opinion that architects lean backward when it comes to adopting something new. They ask, and the question is logically right, how is a new material to be tried out if everyone refuses to try it?

The real point at issue is in reality not a question of conservatism but as to what extent should one have the courage of his convictions. He who from his experience would naturally be supposed capable of passing judgment upon any material or type of construction, even though it is new, and had never been used by anyone else, ought to be willing to rely upon his judgment. It is a sound enough policy for the inexperienced, whose training has been more theoretical than practical, to stick to the tried methods and materials which he has seen successfully used by others. But he who has had years of practical experience behind him should, we believe, be willing to trust a little more to his judgment and be more liberal in his adoption of new things, than many of the profession seem willing to be. The late D. H. Burnham was one of the big members of the architectural profession who was willing to forsake the tried and true for something new if his judgment told him it was better, or if, after finding no reasons in his own mind why it should not prove to be what it seemed, he felt it would give him a greater latitude in design, ornamentation or the practical working out of an architectural or engineering problem. His reliance upon his own judgment aided materially in the introduction of many valuable things which might otherwise have lain dormant for years because no one would give them a try-out.

Progress is hindered by too much conservatism and all new things are not necessarily the product of a visionary and too enthusiastic brain. Bell with his telephone found it most difficult to secure the first thousand dollars to exploit his invention and the exclusive franchise rights for telephone service in New York are said to have been sold for $10,000. If there seems a missing link in one's ability to foresee the success of a new material or construction method, it is well enough to let it alone. But if it appeals in every way as a logical success, then why not have the courage of your convictions?

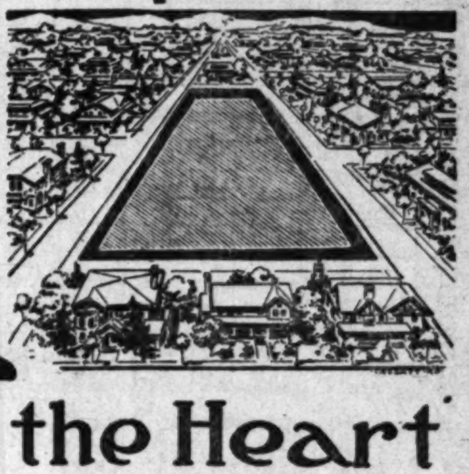

Mines and Mining in the Southwest—Rare Minerals, Metallurgy, Chemistry.

RARE MINERALS, METALLURGY, CHEMISTRY.

INQUIRIES FROM AND ANSWERS TO CORRESPONDENTS.

Hornblende and Garnet.

CRESCENT (Nev.) Oct. 26.—Q.: Enclosed please find samples of ore. Looks like good grade pitchblende (?) Will you state contents? Ledge is in granite twenty feet wide on strike 100 feet north and south, and about 45 deg. to the east. No. 1, on extreme east side, six feet wide (surface.) No. 2, main body of ore about center of vein. No. 3, footwall side twelve feet wide. No. 4, contact, footwall side. All from locality near Hart, Cal. W. W. W.

A.: "No. 1, rubbed against brass in transportation." The sample is a mixture of hornblende, iron and manganese. Slickensides on one side. Uranium absent. No. 2, various iron oxides with manganese, hornblendic, traces of lead, zinc and antimony. No. 3, biotitic and hornblendic; bronzite mica present; iron and manganese in the mass. No. 4, is, in part, altered almandine garnet (massive,) mica, quartz, lime, iron and manganese present. Uranium absent in all samples.

Calcium.

LOS ANGELES, Oct. 26.—Q.: Kindly state through the medium of Times chemistry department the analysis, quality and probable worth of enclosed samples of rock. J. J. J.

A.: Values very doubtful. No. 1 is oolitic and amygdaloidal lime carbonate, in a mass of matter carrying magnesia, with traces of phosphoric acid. No. 2 is a mixture of gypsum and gypsite (limonitic.) No. 3, mixed gypsum, epsomite, and iron oxides.

Orthoclase.

LOS ANGELES, Oct. 27.—Please name samples. Locality, twenty-four miles south of Tucson, Ariz. J. C. R.

Sandstone and Shale.

OXNARD, Oct. 27.—Q.: I am sending by parcel post, in pasteboard box, two samples of a greenish-gray stone from the bed of Sespe Creek, near Fillmore, Ventura county. It occurs as water-worn boulders of all sizes from the pebble I send, up to those of many tons weight. Will you kindly name it for me? S. B. B.

A.: From your description there should be good building stone at the locality, and furthermore, the samples indicate oil near. The small boulder is chiefly sandstone; the fractured piece is of similar composition with trace of the rock shale. Arsenical pyrite very sparingly in samples, and in microscopical forms.

Soluble Potassium Salts.

PASADENA, Oct. 28.—Q.: I have a question in mineralogy, chemistry, and geology: What formation of potash bearing rock is soluble? F. B.

A.: Soluble in what menstruum? Nearly all salts of potassium, including those of chemistry are soluble in water. Among those of mineralogy that are soluble in water are the nitrates; potash alum; Gelbeisenerz (potash-copperas;) Glaserite (potassium sulphate;) Sylvine (potassium chloride,) and others. Consult books further. The insoluble in water rocks are many, and include orthoclase (potash feldspar,) obsidian (volcanic glass,) and all other potassium bearing rocks not carrying the soluble salts.

Doubtful Ores.

GILA BEND (Ariz.) Oct. 27.—Q.: Mank thanks for past favors. I have just returned from a trip to the northern part of the State, and am sending you some samples for test, etc. No. 1 is said to be "full of gold," but I am a little afraid of the mine. This mine shows what is called by your mining boys "iron capping" and this sample is from near the surface. The sandy-looking ore seems to be a dyke, and two feet width of it carries values. The other ore (blackish ore with small mica) is close to the sandy rock, and the other large piece, that I call ore, is close to the body shown in the small sample. I have tried to explain to you just how the ore occurs. At one point, two feet depth only, the ledge seemed to be burnt out and had no values. If this was continued down do you think rich ore would come in again? The formation is granite on hanging wall, and porphyry on the foot; with the sand dyke between, and the rich ore as I have stated. I am very anxious to know what you think of the formation for the values to continue down. No. 2 is a small seam that seems to be leading down to a black-looking dyke. Do you think this will lead to a good ledge? No. 3 is from a small hill and its top is covered with this variety of ore. I had it assayed for gold and silver and it went less than $1 per ton. The ledge seems to be in porphyry. MRS. J. C. R.

A.: The formation is all right, but the samples are of very doubtful character. It would be a pleasure indeed if we could advise you further on the property, but without a personal examination of the mine no practical outline of procedure could be given.

(Continued on Fifth Page.)

Arizona Mines.

TEACH LESSON IN KINDNESS.

The Phelps-Dodge Company Shows Fine Spirit.

To Help Those Made Destitute by Accident.

Annual Meeting of Shattuck Shareholders.

[Special Correspondence of The Times.]

BISBEE (Ariz.) Nov. 21.—It is generally appreciated in the Southwest that the Phelps-Dodge corporation shows notable consideration for its employees, in every way possible contributing to their comfort and well-being and making all possible precautions against accident.

One of the mines of the company is the Stag Canyon coal property at Dawson, N. M., where 262 miners lately were killed by an accident that seemed unavoidable. The work of rescue and of alleviation of surface conditions was taken charge of wholly by Dr. James Douglas, president of the Phelps-Dodge corporation, who was on the ground promptly with all assistance that money could provide.

The company has been caring for those made destitute by the deaths of the bread winners and now announces the presentation of $1000 cash to every widow so made by the dreadful accident, of $100 to every orphaned child, together with furnishing of free transportation and all accommodations to any part of the world.

In the Phelps-Dodge mines at Bisbee the policy of "safety first" has become deeply imbedded as the first principle of mining and every man is promptly discharged who in anywise by carelessness places in danger himself or his fellow-workmen. A committee of miners practically has charge of all underground safety work and devices.

A close watch is kept upon accidents among the thousands of employees, with comparisons from month to month. Last month it was noted that nine men were hurt by the carelessness of fellow-workmen and that nineteen more were injured while violating rules. In all fifty-one were injured. Only seventeen, however, reported on the surface to have their wounds dressed.

It is now demanded in all cases of accident, however slight, that the men report promptly for dressings, in order to avoid the possibility of infection or of sepsis.

The Shattuck-Arizona Mining Company last week held its annual stockholders' meeting, with no particular changes. Thomas Barden was elected president, A. M. Chrisholm, secretary-treasurer and L. C. Shattuck, general manager.

It is believed probable that the Shattuck company will soon erect a lead stack, possibly on its mine, though it continues to ship copper ores to Douglas. Within the property has been developed enough lead-silver ore to assure a production of 100 tons a day for a long period.

A stack of that capacity not only would save transportation costs to El Paso, but might also handle with some profit the output of about fifty tons a day now being shipped by leasers and other mines.

The Calumet and Arizona smelter at Douglas hereafter will handle the ore shipments of the Great Western mine at Courtland—about fifty carloads a month. The Great Western now is employing forty men, under the superintendence of W. J. Young.

The Arizona and Sonora Mining Tribune is the name of a new monthly publication to be started soon in Douglas by Oscar K. Goll.

INSPIRATION MILL.

TO OPERATE SOON.

[Special Correspondence of The Times.]

GLOBE (Ariz.) Nov. 21.—The new flotation test mill of the Inspiration Copper Company is to be started about December 1. The power line from Roosevelt's oil is completed. The mill will have capacity for 600 tons a day and has been constructed in such manner that any unit may be changed, in order to secure comparison of different methods of ore treatment. A vast amount of concrete and steel construction is done around the new concentrator and upon the head frames of the two main shafts.

Miami lately was visited by three parties of mining men, interested in the Inspiration, Miami and Warrior companes. All made careful inspection of the properties named, but it is denied that their coming at the same time was anything more than a coincidence.

The Old Dominion output for the past month was 2,021,000 pounds, with three blast furnaces operated. At Douglas the company is now conducting leaching experiments for the handling of a large amount of tailings from low-grade oxide ore. It is probable also that the Old Dominion will soon install a reverberatory furnace to treat its flue dust and fine ores. The company is shipping a large amount of silicious ore to Hayden. Work on the new concentrator has progressed to the practical completion of steel construction.

California Mines.

LODE'S RICHES INEXHAUSTIBLE.

Kennedy's Deep Development Productive.

Londoners Push Campaign on Plymouth.

Wingfield May Get Interest in Zeila Mine.

[Special Correspondence of The Times.]

JACKSON, Nov. 20.—Another striking proof of the wonderful ore deposits of the mother lode has been furnished by the Kennedy, the deepest gold mine in America. At 3600 feet the crosscut has intersected a large body of milling ore which promises to become one of the most productive shoots in the great property.

The ledge has been drifted on for a short distance, and plans are under way for its development on a broad scale. The discovery brings a large acreage of new ground within the productive area.

Between the 3300 and 3600 levels a broad vein is developed with very good results. In one place the ore is fifteen feet wide, with all the quartz of milling grade. Thousands of tons of profitable quartz have been added to the reserves during the past month.

The company is rapidly completing the installation of a series of elevating wheels which will take the mill tailings to the dumping ground, recently secured. The tailings were formerly run to waste, but complaints of farmers that debris from the mill was damaging their lands determined the Kennedy management to impound the material. Later the tailings will be cyanided, and it is expected to recover a fair revenue from the waste product.

Over 350 men are on the pay roll and the 100-stamp mill is operating at full capacity. It is estimated the yield for 1913 will approximate $1,000,000.

W. J. Loring, the eminent English engineer, has returned to London to secure additional funds for more progressive work at the Plymouth Consolidated mines. It is understood that Bewick, Moreing & Co., who have been developing the property under bond and option for three years, have decided to exercise their option and purchase the mines outright.

It is known that Loring was highly pleased with the splendid ore bodies opened between the 1500 and 3000 levels. That the British capitalists have determined on vigorous development of the Plymouth Consolidated is evidenced by their instructions to a noted metallurgist to draw up plans for a large mill. Special funds are set aside for development have been largely exhausted, and work has been curtailed pending consummation of the deal.

George Wingfield and other Nevada mining men are reported interested in a company which is negotiating for the Zeila mine, near Sutter Creek. The engineers are systematically sampling the property, and it is understood the Nevadans have signified their readiness to close the deal if ore conditions prove as satisfactory as expected.

The Zeila is considered one of the best mines in this district, but has been hampered in late years by the distance of the main ore deposits from the shaft. If Wingfield and associates decide upon the acquisition of the mine, probably the first work undertaken will be the sinking of a new shaft directly near the demonstrated reserves. The Zeila has been worked to comparatively shallow depth. It is equipped with a fifty-stamp mill.

Work has been temporarily suspended at the Copperopolis mines of the Calaveras Copper Company, as the concern is to be reorganized. A group has been developed to a depth of 1000 feet, and large bodies of high-grade ore demonstrated, but indifferent management has involved the company in debt.

Scarcity of water has also interfered with work, preventing shipment of rich concentrates to the Selby smelter. About 50,000 tons of commercial ore are on the dumps. It is stated that operations will be resumed when winter is over. J. G. Hadley has been placed in charge of affairs.

Developments that are expected to transform Alleghany from a straggling mining camp into one of the big mining districts of California were inaugurated last week by the Sloper Mining Company; a station will be cut out in the main drift from the lower adit and sinking of a three-compartment shaft was commenced. If the work proves as satisfactory as is expected, the shaft will be continued to a depth of 1200 feet.

The work is being followed with intense interest as on it will depend to a large degree the future of quartz mining in the Alleghany, Forest and adjacent districts. If the shaft encloses large and profitable ore deposits at depth below the water line it will mean that similar work will be undertaken by other operators.

According to advices received at Coram, the Balaklala Copper Company has made arrangements for treating large quantities of ore at custom plants, pending the result of experiments with the Hall sulphurizing process. It is reported that 250 tons will be shipped per day to the McGill smelter of the Nevada Consolidated Copper Company, at Ely, Nev., and 150 tons to the Bingham smelter at Kennett, Cal. It is further stated that the working force will be increased to 200 men before the end of December. Most of the apparatus for the new flotation gas plant is in position and the management expects to make the first trials with the process about the middle of December.

The Randsburg district is showing considerable progress, with a number of mines recording a good yield. The world-famous Yellow Aster continues to operate at an excellent profit, its October dividend of $5000 making a total of $1,171,789 distributed in profits to stockholders since incorporation. Recent work in the mine has been highly satisfactory, and the general outlook is considered most encouraging. A factory for the payment of dividends for a long period.

The Black Hawk mine, [illegible] miles south of Randsburg, is in front with some of the richest ore ever found in the district. A considerable quantity of the rich ore has been extracted, and the developments stated to be showing well with depth. The main shaft is down [illegible] feet on the south vein, which averages about three feet wide. Two other shafts have been sunk on this group and a large body of low-grade ore is blocked out, although only developed to a small depth, the Black Hawk is one of the best producers in the district. [illegible] Blue is managing owner.

The King Solomon continues to produce a fair tonnage of high-grade ore, and thirty-five tons were recently sent to the Red Dog mill. Developments are also going to [illegible] from the Windy and other properties. The Red Dog plant has a potential factor in the [illegible] of the Rand district, enabling numerous small producers to work at a profit, and stimulating prospecting throughout the field.

OCTAVE TO RESUME.

HOLDERS VISIT PROPERTY.

[Special Correspondence of The Times.]

PRESCOTT (Ariz.) Nov. 21.—President H. C. Gibbs of the Octave Oil Company is authority for the statement that work at the Octave will be resumed not later than January 1. Gibbs and a number of other stockholders have been looking over the local situation and have decided that nothing will be done in the way of production and that the property will not be operated until a large ore has been blocked out to insure a satisfactory reserve.

Underground conditions are said to be excellent, with the water in good shape almost everywhere. The property was equipped in a small scale just before it closed down, hence the labor cost will be small, one to be considered. Few mines in Arizona have deeper or more extensive workings than the Octave, though the drifting seems not to have been carried on with any regard to economy or for securing proper working conditions.

The ore is sulphuretted, similar to that of the near-by Congress property, and is said to carry only a low gold value of about $3 to the ton.

Very handsome red [illegible] carrying finely-disseminated [illegible] has been brought to Prescott by W. Dunn, a member of a group of miners who are developing a copper vein near Rouse, in northern Yavapai county. The ore was taken from a depth of twenty-five feet.

It is asserted that a mineralized zone for 200 feet in width and assay values are $6.50 a ton, while the ore brought here is worth at least $300 a ton. A [illegible] ing platted near the new camp will bear the name of Goldstone. Something of a rush has developed in the vicinity of the strike and a number of claims are now under development. The district has not been given little consideration. Shipments of gold ore are to be started to Douglas from the Groom Creek mines on Groom Creek, [illegible] especially valuable for [illegible]

News From the Great California Oil Fields.

Bakersfield.

HOLDING BIG GUSHER DOWN.

Northern Exploration Well Partially Controlled.

Hundred Thousand Dollar Well Abandoned.

Developments in Maricopa and Midway.

[Special Correspondence of The Times.]

BAKERSFIELD, Nov. 19.—No. 2 of the Northern Exploration Company on section 22, 31-23, in the Buena Vista Hills, is partially under control after gushing at the estimated rate of 20,000 barrels of oil per day for a week. After repeated experiments with various devices, Superintendent McClintock is now holding the oil in check with a series of gate valves on top of the casing. The oil is now flowing into a sump at the estimated rate of 18,000 barrels daily. The well has paid for itself in five weeks of producing. It made $170,000 and before breaking out flowed 2000 barrels per day. It is considered fortunate that the well did not become uncontrollable while well No. 21 of the K. T. and O. a short distance away, was burning.

The No. 1 well of the St. Helen's Petroleum Company on section 23-24, which is down 2500 feet and which cost the company nearly $100,000, is to be abandoned. The derrick will be moved about fifty feet and a new well will be drilled, it being thought more economical to begin over again than to continue the old hole. Several months ago a gas blow was run into that caused considerable damage to the well. The casing will be pulled and the hole plugged to prevent the water from damaging other wells in the vicinity. Well No. 2 is doing 125 barrels a day beside providing gas sufficient for light and fuel on the property. Well No. 3 is in hard formation and the eighteen-inch pipe is going down slowly at 1600 feet. A rotary is used.

The Santa Fe's Jonah well, No. 2, on section 16, 32-23, which has cost the company $265,000, may at last be a good producer. This well has been a source of great expense on account of the heavy gas pressure that would not permit the hole to set solid, but honeycombed the hole.

After eight unsuccessful attempts to shut the water off, the job was turned over to Huber and Wilson to try with chemicals. Two weeks ago the cement was set and drilling has been going on since with no sign of water. When the cement was drilled through, the hole was entirely dry.

A few feet below the cement a big gas flow was encountered, with a product estimated at about barrels a day. This is being run into a sump.

As the gas pressure lessened the hole was filled to the top with water to hold the gas down. It is expected that the next fifty feet will develop the oil sand that supplies the Standard well 500 feet away.

The test well of the El Camino Oil and Development Company on section 10, 11-22, on the Maricopa is down a depth of 4470 feet with indications of oil. This well is in an undeveloped district, about five miles west of Pentland Junction. The land is held by small locators and homesteaders.

The well is the deepest in the Sunset field and is going down now with ten-inch pipe. A deep bed of shale was recently encountered and there is a showing of gas and indications of oil in the formation. The well will not be abandoned until exhaustive test of the formation has been made.

DEVELOPMENT NOTES.

The Los Angeles Manufacturing Company is putting up three 1000-barrel tanks on the Bedrock lease of the Union Oil Company.

well of the Pacific Midway, 32, 12-23, was cemented off a week ago by W. F. Scott. The 6¼-inch casing was landed at

Lumber for the new rig for well No. of the St. Helen's Petroleum, on section 16, 32-24, are being hauled out and drilling will begin as soon as the rig is ready.

The 4½-inch casing of well No. 3 of the Panama Oil Company on section is being pulled preparatory to abandoning the well.

The H. and H. well on section 32, belonging to the General Petroleum Company, is down 3370 feet with 4½-inch casing. The company is preparing to cement off the water.

The Pacific Petroleum Company's No. 2 will be dynamited at a depth of 900 feet and the hole re-drilled.

No. 2 of the Pacific Midway, 32, 12-23, entered the famous oil sand several days ago, and at a depth of 2105 feet is producing barrels a day.

The No. 1 of the Wilkes-Head Company, on section 4, 32-23, the new rotary broke the record by drilling 100 feet of hole in the first hours—an average of ten feet an hour.

The Madison Crude, section 17, has been cemented, with the 4½-inch casing landed at a depth of 1823 feet. Oil sand was passed through between 1600 and 1700 feet, and the casing was landed seventy-six feet below the oil sand. Three tons of cement were put in the hole.

No. 6 of the Standard Oil Company on section 6, 31-23, has come in with a heavy gas pressure, at a depth of 1450 feet. A blowout was expected and precautions were taken to keep the well getting beyond control. At the first indications of an occurrence, the gate was closed and the gas will be turned into the mains of the California Natural Gas Company.

The St. Lawrence Oil Company is taking every precaution to prevent fire at its new well on section 5, and has contracted with H. H. of the United Electric and Power Company for a pole line for the wiring of the rig. The fires in the neighborhood of make precautions advisable.

more Oil Company has made a contract with the California Company to drill wells Nos. 1, 2 and 3 of the have not been successful. No. 38 of the Standard, on section 9, in the Lost Hills district, developed twenty feet of oil sand at a depth of 2300 feet, and well No. 36 went into the same sand at 2200 feet. It is reported that the company will put down thirty more wells as soon as material can be secured. The Dudley well on section 3 went into oil sand at 860 feet.

FULLERTON ACTIVITIES.

Olinda Land Company Pushes Work on Number Twelve Well — North American Strikes Gas.

FULLERTON, Nov. 20. — The Olinda Land Company is pushing work on No. 12 well, which is drilling at some distance from any producer. A strike would prove considerable territory.

The Amalgamated Oil Company well No. 20 is still drilling in oil sand; No. 22, which has been shut down the last ten days, is at a depth of 2942 feet and drilling will be resumed. A rig has been erected for well No. 28. The Hualde well is down 2880 feet.

The North American has struck gas and found good indications of oil in its well on the Delmer Woodward place at a depth of about 1800 feet.

The General Petroleum Company has well No. 42 on the pump.

The Orange Oil Company is drilling past a string of tools in well No. 4 at about 2700 feet.

The Brea Canyon Oil Company has the four-inch pipe in well No. 11 down to 3780 feet.

The Birch Oil Company well No. 8 is still fishing for a bit. No. 9 is in the big sand recovering a joint of six-inch pipe.

The Fisher Oil Company is drilling past a string of tools in well No. 4 at feet.

The General Petroleum Company has converted well No. 42 into a water well.

Well No. 1 on the Graham & Loftus lease has been cemented at 3875 feet, above a deep sand.

The Fullerton Oil Company's well No. 4 is in hard formation at 2650 feet.

The casing parted in St. Helens Petroleum Company's well No. 2, and the drillers are trying to recover it.

Drillers have stopped work on the Ortiga lease in Placentia, no indications of oil having been found. The hole is said to have cost over $70,000. Whether or not another well will be drilled has not been given out by the Grand-Stevens Company.

SEEK OIL AT MOORPARK.

Preparations Are Made to Drill Test Well in Territory of Promising Character.

MOORPARK, Nov. 18.—Preparations are under way for drilling a test well for oil, a mile north of Moorpark. The land was recently purchased by W. T. Phillips from T. G. Gabbert of Ventura. It is a part of the old Valletie tract, which has been on the market for the past few months.

Ground has been cleared and a road built up to the intended site of operations. A drilling rig will be brought over from Santa Paula within a few days, and work will commence immediately.

Phillips represents the syndicate which, for several weeks, has been busy securing options on different properties in this vicinity. He is enthusiastic over the oil indications.

If oil is found, the hill lands in this region, which have long been considered of little value on account of the difficulty in cultivating them, will advance in value.

ORDER SIXTEEN SHIPS.

General Petroleum Prepares for Oil Trade With Europe Through Panama Canal.

That orders have been placed for the construction of sixteen oil-carrying ships for the General Petroleum Company, according to a statement of Capt. John Barneson, managing director of the company, is the gist of recent advices from New York. Barneson has been in that city awaiting Eugene de Sabla, who was expected to arrive from London the end of last week.

Upon the arrival of De Sabla it is expected that he and Barneson will start for San Francisco. Barneson has been away since last spring, while De Sabla left for Europe about two months ago. The purpose of their trip was primarily, to make arrangements with Andrew Weir, chief London stockholder of the General Petroleum, for financing the company.

Of the sixteen ships that have been ordered, twelve are to be motor driven. They will be ready by the time the Panama Canal is open, and will be used in carrying oil through that waterway to European ports.

MAY BUILD REFINERY.

French Syndicate Contemplates Erection of Small Plant to Handle Its Light Simi Oil.

[Special Correspondence of The Times.]

SANTA PAULA, Nov. 20.—The Santa Susana Syndicate, which recently made a strike in its No. 1 well that has attracted a great deal of attention among oil men, will probably build a small refinery to treat the high-gravity product which the well is yielding. The company has already ordered a 10,000-barrel tank and will also secure a 55,000-barrel tank to store the production.

The company's No. 1 well is still flowing about 400 barrels of 37 gravity oil a day, and gives every indication of proving the best producer in the entire Ventura district. The product is very valuable and worth several times what the average oil of the State brings. It is understood that the company has made no contract for the product, in view of the plans for the erection of a refinery.

The Santa Susana Syndicate, commonly known as the French Syndicate, purchased the properties of the Pasadena, Pittsburgh, Simi and Simi Crude Oil companies outright, early this year. The company, which is backed by strong foreign interests, is locally represented by Alfred Herschi and M. F. Robertson. The former is a Swiss geologist and the latter at one time operated in Oklahoma. Albert Herschi—a brother of the geologist—who is also interested in the syndicate, is a Paris banker.

A remarkable feature of the syndicate's No. 1 well is that the oil is flowing through an open hole for over 400 feet. The twelve and a half-inch casing was landed at 240 feet to shut off the water, but except for some pipe at the bottom of the hole, which is over 700 feet deep, there is no casing in the well from the 240-foot level down.

The company is to deepen its No. 2 well, which is down several hundred feet. Operations have been delayed on account of casing trouble.

The Hidalgo Oil Company's well in the vicinity of the syndicate's property is down over 800 feet, and is reported to have had several hundred feet of sandy oil-bearing shale.

The Oil Industry.

GIANT GUSHER IS UNDISMAYED.

Casiano Well Never Flinched Despite Wars.

Yield Now Twenty-seven Million Barrels.

How Daily Product Compares With Others.

Almost within earshot of the rattle and slatter of revolutionary musketry, and undismayed by wars and rumors of wars, Casiano No. 7, the famous giant oil gusher of the Mexican Petroleum Company, continues to flow an average of 22,500 barrels of petroleum a day. This would be enough oil in a year to fill a lake of several hundred acres to a depth of five feet.

The well has now produced an aggregate of close to 27,000,000 barrels of oil since it came in September 11, 1910. No other well in the history of the world has yielded such a great quantity of oil, flowing steadily.

Yet, on the surface of the ground, where the well is located nothing appears to the casual eye to indicate that a steady stream of oil is being produced at the rate of about twelve gallons every second. There is visible only a small dial indicating the pressure in the well, while the oil passes along only a few feet beneath the surface.

The daily product of the Mexican Petroleum Company from this one well is greater than that of any California concern, with the exception of the Standard and the Kern Trading and Oil Company. The Standard's output in the State is now over 50,000 barrels daily, while the K. T. and O. is producing nearly 25,000 barrels daily. The production of the Associated is only 20,000 barrels daily. The Union Oil Company ranks fourth in output, its yield being somewhat less than that of the Associated. Casiano No. 7 yields nearly double the amount of oil produced by the General Petroleum Company or the Santa Fe Railroad.

Although the situation in the Vera Cruz district is rather critical, no trouble as a result of the revolutionary disturbances is apprehended. The Mexican Petroleum Company was at one time requested to shut down No. 7. It would be practically impossible to do this, however, in view of the tremendous pressure which would have to be overcome. When this was found to be the case the request was withdrawn.

The property on which Casiano No. 7 is located, strictly speaking, belongs to the Huasteca Petroleum Company, a subsidiary of the Mexican Petroleum. The original Mexican Petroleum Company of California was organized in 1900. The first development thirty-five miles west of Tampico was in the midst of a dense semi-tropical jungle on the Mexican Central Railway, where a siding called Ebano was built.

April 6, 1904, a 1500-barrel gusher, Pez No. 1, still doing over 500 barrels daily, came in. Following this the company laid a pipe line to the nearest tidewater.

The Huasteca Petroleum Company was then formed and development was begun upon its property seventy miles south of Tampico, about six years ago. The first big well, Casiano No. 6, was finished in July, 1910, and in two weeks filled two 55,000-barrel tanks just completed. The well was the shut in, and has remained so ever since.

The Huasteca pipe line was completed in September of that year. Shortly before the completion of the line Casiano No. 7 came in, with a valve pressure of 280 pounds and a daily output of 25,000 barrels. Much of the oil was lost at first because of the impossibility of building reservoirs fast enough to hold it.

STATE BUILDING CODES.

Middle West Commonwealths Adopting Plan of Standardizing Construction Laws.

[Southwest Contractor:] Some of the Middle West States are passing State building codes which to more or less extent apply to building construction in general not alone in all the cities throughout the State, large and small, but to the country districts as well. This is an expansion of State influence in the regulation of construction types and materials which is found to exist in nearly every State in a somewhat restricted form. A number of States have general laws governing specific classes of structures, such as California and New York regarding tenement houses, California having followed this with a similar, although not so rigid a law, covering hotels. Probably a still greater number of States lay down regulations regarding the character of school houses and their equipment with fire escapes.

There is now a tendency in evidence in some States to take away from municipalities their control over the erection of buildings in its entirety, substituting in place of the municipal building codes, each differing radically from the other, a general State building code. This movement is reported in a contemporary as follows:

"Ohio has inaugurated a building code to be enforced throughout the State, in cities and country alike. Only six large cities out of 781 municipalities in Ohio have codes, and the cost of one for each city would be prohibitive, the Cleveland code alone having cost $65,000. The same plan is being worked out in Illinois, Pennsylvania and Wisconsin, and it is agitated in several other States. With one code for the whole State, public institutions would be governed by it. In Ohio 50 per cent. of State and 90 per cent. of county institutions are outside city limits. A general State building code would greatly reduce our fire loss, which in the year 1907 was for the whole United States $2.51 per capita as against 32 cents for six European countries. It would also save each city the cost of a code, and would facilitate the work of architects and contractors."

In the Earth.

(Continued from Fourth Page.)

One thing is sure, and that is, it will require much work to find out just what the ore seams will lead to, and after such work you might have an ore of iron only.

No. 1, somewhat resembles a copper oxide ore, but the color is from hematite (iron peroxide.) The sample is granite with coating (traces only) of iron-copper sulphides, and trace of pyrrhotite (magnetic pyrite.) Titanic iron in the mass. No. 2 is a mixture of porphyritic rock carrying a variety of hematite (micaceous iron ore) that resembles brittle silver ore. Silver absent. No. 3 is a "well-baked" variety of porphyritic and quartzitic mixtures carrying iron oxides, and stained with turquois of no commercial value.

Correct.

ENSENADA (Lower California) Oct. 27.—Q.: By mail we send you samples. We are told that the formation shows indications of oil. Kindly inform us through the columns of your great paper if this information is correct.

A. & O.,
(Subscribers.)

Some Questions.

LOS ANGELES, Oct. 27.—Q.: I enclose two stones marked "A and B," which I would be obliged if you will test them. I would like to know: (1) What is your description of A? (2) What are the yellow specks it contains? (3) What is your description of B? (4) Do either contain any precious metals? (5) Is the place from which the two samples were taken worth exploiting further? (6) Where in Los Angeles could I receive instruction which would enable me to prospect intelligently? (7) What would such instruction cost?

Z. Y. X.

A.: Information that follows on the samples is from the mineralogical point of view, and in nowise geological.

(1) A biotitic, granitiferous boulder carrying iron oxides, manganese trace, and trace of titanium. (2) Microscopical bronze mica and microscopical iron disulphide, each and both very sparingly disseminated throughout the mass. (3) Altered granite; gneiss present. (4) Doubtful. This department of The Times makes no assays for precious metal. (5) Question is unanswerable without a "squint" at the "diggin's." (6) Not obtainable. You should go to the hills with an experienced prospector and learn at first hand. For the study of minerals, ores, etc., consult advertising columns, or make inquiries regarding teachers. (7) From $100 to $10,000 according to your method of procedure; schools of learning, and purchases of cabinet collections, laboratory supplies and so forth.

Ruddle or Reddle.

PAYSON (Ariz.) Oct. 29.—Q.: I am sending you for classification a small sample. What is it, cinnabar? Found near north peak Mazatzal Mountains. Party who found it thought it was iron, and I only brought along a small sample.

"Regular Subscribers" J. F. V.

A.: Nice "iron chalk" that! It is suitable for high-grade metallic paints; crayons; and pencils. It is a variety of iron peroxide (hematite,) and there is not a trace of mercury in the sample.

Altered Iron-Jasper.

LOS ANGELES, Oct. 30.—Q.: Please test this sample for me.

J. B. W.

A.: Crust of white fuller's earth on one side of substance.

Tin Absent.

LOS ANGELES, Oct. 30.—Q.: Please find herein two samples numbered 1 and 2. Will thank you to analyze same.

H. F. S.

A.: Numbers were lost in the transportation shuffle. The yellow-white sample consists of two specimens; one of them is Greisen, but it carries no tin value. The other specimen is a talcosemicaceous mixture of quartz with trace of barium sulphate. The yellow-brown rock is simply gneiss with mica present.

Chiefly Hornblende.

LITTLE LANDERS COLONY, Nov. 1. Q.: Rock from near Sunland. Please test it.

H. A. G.

A.: The rock carries iron oxides and trace of manganese.

Baryte Locality.

CALEXICO, Nov. 2.—Q.: Please tell me through the "In the Earth" what the seven samples are, and also if commercially valuable. They come from San Pedro Mountain, Lower California. I am a constant reader of The Times. I am a farmer and not a miner.

R. G.

A.: Neverthless and notwithstanding, you loosen up the earth like the mining boys in the hills.

Sample No. 1 is baryte (barium sulphate;) traces of hydrous iron sulphate, and trace of lime. This will make good paint mixture. No. 2 is a blackish shaly mixtureof silica, baryte, iron oxides, trace of manganese dioxide, and low per cent. graphite. No. 3, baryte-calcite. Tungsten absent (looks like wolframite does it not?) Hornblende and fractured tourmaline in the mass. Titanium low per cent. Iron oxides in the mass. You might "dig a few feet down on this. No. 4 altered baryte. Reacts for zinc, lead, strontium and antimony. Arsenic present. No. 5, quartz-baryte, iron oxides, traces of cerussite (lead carbonate,) galenite (lead sulphide,) and antimony in the mass. Lead oxides, trace. No. 6, altered hematite (nom limonitic.) Iron oxide (sienna) in the mass. Titanium trace. No. 7 is an iron-epidotic mineral. Arsenical sulphide present. Vanadates present, low per cent., as coating. Hornblende in the mass with iron oxides. No sample tested for gold.

Geode.

AZUSA, Nov. 2.—Q.: I found this sample at the head of San Gabriel Canyon. I broke it open and send you half of it. I never was so surprised at a stone. What sort of crystals is the stone lined with?

A. J.

A.: Chalcedony, a variety of quartz, is represented by the crystals on the "innards" of the rock.

Sienna.

LOS ANGELES, Nov. 2.—Q.: From a locality on the T. & T. Railroad, and I suspect vanadium, for the reason that the color is rather unusual for iron. Please test it and give results in "In the Earth."

F. W.

A.: The sample is that variety of iron oxide known as sienna, and it is good enough for paint purposes; "burnt," or "raw," sienna.

Acknowledgment.

Hon. George Otis Smith, director United States Geological Survey, will accept the thanks of The Times for professional papers and books sent to the editor of this department.

Tonopah.

LOSE IN GAME TO BOOST STAR.

ATTEMPT TO ELEVATE STOCK SHORT-LIVED.

Stories of Fabulous Strikes and Other Things Appear to Have Little Foundation—Fine Earnings' Record Is Made for Month of October.

[Special Correspondence of The Times.]

TONOPAH (Nev.) Nov. 20.—On the strength of the visit of Hermann Zadig, president of the North Star, an attempt was made to "balloon" that stock the past week. The deception was speedily discovered and the principals in the performance found that the present management would not stand for the stock game in connection with operation of the mine.

The conspiracy began with the sending out of reports of a strike of fabulous ore on the west drift of the winze, where the management officially declared only the day before that there was nothing more than strong indications of ore, but nothing that carried values.

Last Tuesday it was stated in a convincing manner that the Star had opened four feet of ruby silver of a better character than any ever produced in camp and that insiders were sending orders to the East to buy all offerings at the market. On the strength of these alluring reports the stock was boosted for an advance of 6 cents, but the truth began to leak out and a reaction occurred.

Manager J. W. Chandler, who has gained a reputation here for integrity, when asked to confirm or deny the statements, came out with a most positive denial. He said there was no ore in the winze and that the mine was no better than the previous week, when his regular report stated that underground conditions were favorable for the development of a mine at some future time, when a line of backs would be brought out to show what a reserve should be.

Furthermore, he added that there was no possibility of any immediate improvement, although he was expecting to make a mine or he would not be engaged in the business of mining. Chandler expressed himself in vigorous terms concerning those who were instrumental in circulating the report, declaring that the circulation of false reports was most damaging to the interests of the camp.

DRIFTING AT RESCUE.

At the Rescue the new management is engaged in the work of drifting to find the Valley View ledge, which was lost six years ago by being cut off by a wall of a fault that strangled values and nipped the rosy prospects that had been built up on the expectation that the Valley View would prove the vein system of Tonopah to an indefinite depth.

Since then the fault system of the camp has come to be generally understood and this enabled the Belmont to develop one of the greatest mines out of an apparently barren prospect. If the Rescue should pick up the Valley View ledge it will mean a revision of the underground charts of the district and may possibly lead to more important discoveries in adjoining ground.

The Jim Butler has about completed the preliminary work of preparing to hoist from the Desert Queen shaft of the Tonopah Mining Company. By another week this proposed operation will add fifty tons daily to the output of the mine from the very richest part, which was left unexplored when the apex contention arose some years ago.

The Belmont is putting in ore bins and timbering the workings leading to the Desert Queen. It will be an easy matter for that company to raise 100 tons more than it is now doing by using the one shaft at the mill. The Desert Queen shaft will enable the Belmont to increase its shipments by sending surplus ore to the old plant at Millers. The new plant at Tonopah is already taxed to capacity in handling 550 tons every day.

The record of earnings for October shows a banner month for the two big producers. The Tonopah reported net earnings of $134,100, an increase of $23,700 over the previous month, when there were interruptions due to storms and electric-power shortage. The Belmont profits for October were $187,332, an increase of $4427 as compared with September, and the largest monthly earnings since September, 1912, when the net aggregated $195,4-265.

The West End profits for October were $40,108, representing $9 a ton net for every ton of ore raised by the company. This is a wonderful record and one that is envied, but next month, when the company places in commission its new mill, the returns will be augmented 50 per cent. Production of the Tonopah mines for the month of October had a gross value of $1,029,245. The tonnage was 51,221, an increase of 4476 tons and $91,525 as compared with September. The individual shipments were as follows:

Mine—	Tons.
Belmont	15,233
Tonopah Mining	15,043
Tonopah Extension	5,019
Montana Tonopah	4,878
West End Company	4,455
MacNamara	2,517
Jim Butler	1,646
Merger	1,695
North Star	285
Halifax	250
Midway	200
Total	51,221

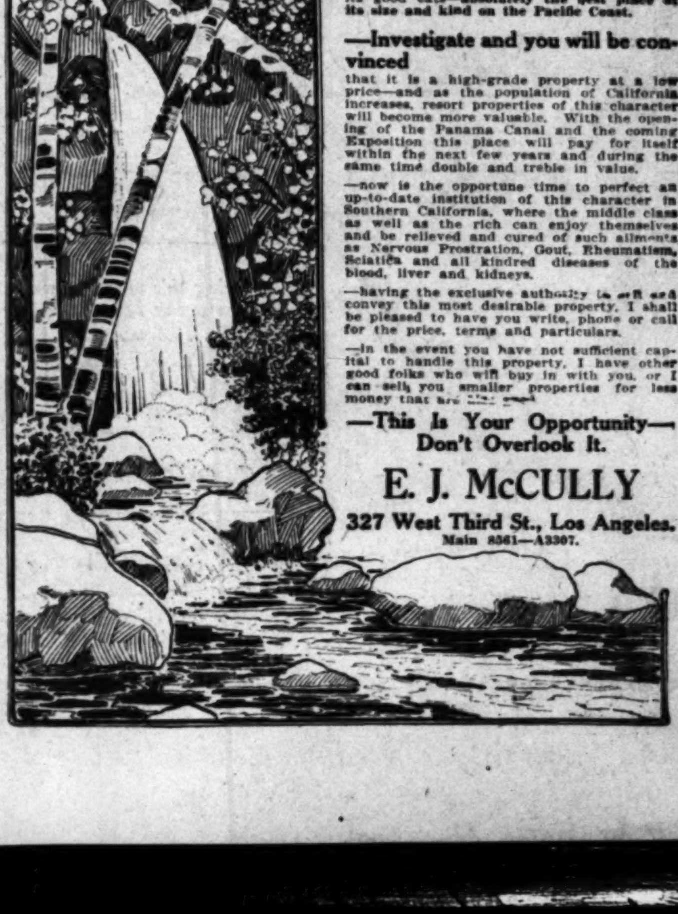

A Turning Point.

ENGLAND'S LABOR UNION CRISIS.

UNTOLD LOSSES MAY FOLLOW AN UNKNOWN CAUSE.

Unionists' Dislike for One "Overlooker" Caused a Strike that Resulted in a Deadlock in Unionism and a Union of Employers for Protection.

[New York Journal of Commerce:]—The advanced industrial development in England has been accompanied by a higher degree of organization among workmen in different industries and trades than anywhere else in the world. As the highest development has been in the cotton industry of Lancashire, it is there that the most thorough organization of labor into unions and the affiliation of unions for material support has been effected, until it has acquired the power to bring the industry to a standstill unless successfully resisted. For the purpose of defense the employing manufacturers have organized in an association of their own for mutual support. There are local unions of spinners, weavers, etc., and local "associations of operatives," and there is an "Amalgamated Association" to bring the forces together in one organized body. The most completely organized force of operatives is that of the spinners, who control a part of the industry upon which all the rest depends, as weaving cannot be done without yarn and there is no use in preparing the material for yarn if spinning is stopped. So there is in Lancashire an "Amalgamated Association of Operative Cotton Spinners," which has a power, if it is to be used arbitrarily, which may paralyze the leading textile industry of Great Britain. As a defense against it a "Federation of Master Cotton Spinners" as an employers' union has been formed.

For the last two months and more there has been a strike in one spinning mill in Bolton, which the Employers' Federation has been unable to bring to an end in any way consonant with the continued control of their business, and it determined to declare a general lockout in the whole industry unless the spinners in the Bolton mill go back to work. This would bring on a crisis in trades-unionism, due not to the strength that unionism has attained, but to the weakness it was displaying in the control of the elements of which it is formed, for the strikers of the single mill refused to return to work, though the authorities of their own organization decided against them. There was in effect a deadlock in unionism that was forcing a lockout in employment. There was no question of wages or working conditions involved and nothing of general interest outside of the one spinning mill at Bolton. One result of the perfected unionism of Lancashire is that there is no "open shop" question. There are practically no non-union operatives. Collective bargaining has come to prevail and since the employers have become associated and agreements could be sustained on both sides, after many contests and compromises, it was thought that strikes and lockouts might cease; but the break came from the refusal of men to abide by the contracts made for them by their representatives or to submit to the authority set over them by their own choice, or at least with their consent. This seems to be hailed in England as an "industrial crisis" due to the breakdown of labor unionism from structural weakness and overloading.

The cause of the strike in the Beehive Spinning Mill at Bolton was some kind of a dispute between one of the "overlookers" and the operatives employed under him, the cause of which is not made clear. The "overlooker" has held the position four years, it is said, without any complaint when the operatives refused to work longer under him, and as the mill owners found no reason for discharging him, there was a general strike in the mill, apparently without any preliminary negotiation or effort at settlement. The Federation of Employers looked into it and justified the mill owners. The association of operatives investigated and there was a conference between committees of the two organizations, and it was decided that there was no ground for the strike. But the strikers refused to go back to work, on advice of their own leaders, and there was no power to compel them. The position was taken by the Federation of Employers that if a mill owner could not maintain discipline, but must give way to every whim of the operatives or have his work stopped, and if the union had no power to maintain discipline in its membership and have its contracts observed, something would have to be done to bring matters to a crisis. So the lockout was agreed upon and it was declared that unless the strikers gave way and work was resumed there would be a lockout of spinners in Lancashire until the breakdown in labor unionism was repaired or some other solution of the deadlock was found.

It is said that 100,000 operatives would be directly affected by the lockout, speedily involving at least 100,000 more card-room and other workers; and, if it should extend to weaving and other branches of the trade, not less than 650,000 operatives would be thrown into idleness, to say nothing of the host of workers employed in subsidiary industries and in one way or another dependent upon the working of the mills. Sir Charles Macara, president of the Master Spinners' Federation, has been recently quoted as saying that "this is the gravest matter that has risen in many years." "These men," he said, "must go back to their work or there will be a lockout. We mean what we say and are prepared to close the mills, and we should do it." The statement that this trouble results from the spread of syndicalism is strenuously denied by the president of the Amalgamated Association of Cotton Spinners, but it is certainly a display of the same kind of spirit and may be due to its subtle influence. There is a report of a compromise settling the difficulty, but if the crisis should come in Lancashire now or at any other time it would not be confined to one branch of industry or to that district of England. It would be an outbreaking symptom of a widespread malady. It might betoken a real breakdown of labor unionism to be repaired only by a reform of its methods.

LESSONS FROM FIRE.

Building Publication Urges That Storage of Picture Films in Downtown District Be Prohibited.

[Southwest Contractor:] The explosion of 150 moving-picture films in a room on the first floor of the eight-story reinforced concrete San Fernando building, followed by an extremely hot fire that burned twenty minutes, sweeping through two adjoining rooms, through the main hall, up the stairway and along the halls of the second floor, creating such a degree of heat that it reached up the stairway to the top story and drove the janitor onto the roof, emphasized several facts.

First, that the storage of moving-picture films even in a class A structure, in the downtown district, is highly dangerous and should be prohibited. It is supposed in this instance that a motor had been left going, became overheated and set fire to the films, which are highly inflammable. In the room were separately stored in another vault about 500 other films, which fortunately did not explode, or even the heavy reinforced concrete masonry of this building would not have been able to withstand the shock. Inspector Backus about two years ago tried to get the Council to take action on the storing of films in the downtown district, without success.

Second, that existing office buildings, even though of class A construction, should be equipped with fire escapes. The San Fernando building, having been erected before the last revision of the fire escape ordinance, does not possess a fire escape. Had the explosion and fire occurred in the daytime, instead of at 2 o'clock in the morning, serious results from injury if not death might have resulted for the spread of the fierce flames throughout the halls of the first and second story would certainly have caught one or more people had they been in the halls. Two "trouble men" of the Southern California Edison Company, who were asleep in a near-by room, were severely burned before they could escape to the street, so sudden was the spread of the flames. If the fire had been in the daytime, the occupants of the upper stories would probably have made a rush to the halls, stairways and elevators, with serious results.

Third, that wired glass and copper-covered wood frames of doors and windows serve as an excellent fire retarder. Plate glass on the first and second floors wherever in contact with the fire was broken out clean of the sash, but wired glass uniformly withstood the shock, although much cracked. The metal-covered frames and sash, although warped and blistered, resisted the flames, which did not last long enough to completely eat out the wood underneath.

The effect of the fire upon the staff work and cement plaster finish on the concrete walls, ceilings and columns was marked. One fireman was injured by large quantities of this material falling from the ceiling and large areas throughout the halls of the first and second story were stripped clean of the plaster finish, showing there was weak bond between the cement plaster and the concrete.

SELLING REFORMS.

Real Estate Exchange of Long Island Proposes to License Agents. Protests Against Irregular Methods.

[New York Sun:] Members of the Real Estate Exchange of Long Island at a meeting of the board of directors last week discussed the proposed plan for registration of real estate agents. It seemed to be the general opinion that the members of the exchange as well as their clients, are entitled to all the protection against irregular methods of salesmanship as is possible to achieve. Certain of the members of the exchange had already taken steps to care for this matter, one firm having laid plans for the employment of inspectors as a protection to its clients. The exchange is a unit in the determination to place the work of the realty men upon a far higher plane than it has yet occupied.

Another matter discussed was the proposed amendment to the State constitution giving the Legislature power to enact legislation looking to the placing of condemnation proceedings under the direct supervision of the Supreme Court and to the granting of the power of condemnation to the State or city. While the exchange took no definite action in the matter, the general opinion was that the amendment would be a help rather than a hindrance to the work of the exchange in its effort to encourage the development of Long Island.

The meeting was presided over by James Frank, president. The exchange is planning an active campaign to bring the advantages and opportunities of the island to the attention of the home-seeking public of New York City.

CROWDS LIKE MOTHS.

Flock into Business Districts When Lights Are On—Value of Brilliant Shop Window Illumination Proven.

[New York Sun:] Electric light has been a potent factor in boosting real estate values and store rents in business sections of the city. Like the moth the crowd seeks the light. It will follow the street that is well illuminated in preference to the street that has little light. Crowds mean business and the endless competition of tradesmen to get near the crowd sends rentals and in turn values up and up to fabulous figures. Turning night into day, as they have done along Broadway especially, makes possible to turn to advantage every minute of the day and night.

Though actual income is had at night in only a few shops, the effect that a well-displayed window has on the shopper is seen the next day in the number of sales. Women will linger before a shop window at night if it is attractively illuminated. Many will not look in windows during shopping hours. They are bent on purchasing and pass by windows in their haste to get into the stores, reasoning that everything can be seen inside. But with the shops closed there is nothing for them to do but feast on the window display.

Men who have studied as a matter of stern necessity the whims of the public have found that a good market is made for anything which is tastefully displayed at night in their windows. Its best points are brought out and paraded and the public are in a better mood to appreciate things than during the hustle and bustle of the day. This is one reason why there are no all-night department stores. People would not patronize stores and the extra hours would not warrant the extra expense.

INDUSTRIAL TOWNS.

Engineering Magazine Describes Manufacturing Situation in and Around Los Angeles.

[Engineering News:] The growth of Southern California has been very rapid in recent years. The number and size of the manufactories have also increased, and land for industrial purposes in Los Angeles has become very expensive. The industrial districts are limited by ordinance, and large tracts of land suitable for factory use can be had only with great difficulty.

This situation became so acute about two years ago that a number of important manufacturers in the vicinity agreed to remove their plants to a common suburban industrial city if a satisfactory location could be found. Their experience proves to them that for such a town there is required a location with good drainage, gentle slopes and good soil, and good transportation, both rail and road.

In an industrial community it is important that transportation should be easy and rapid; that the factory districts should be separated from the business and residential districts, and that ample growth should be provided for both without involving future intermingling.

Admitting that it is far better to create industrial suburbs than to crowd your factories into cities, the best plan is to have your factory growth in one section, while your residential growth takes place in another. Your street plans should be fitted closely to the topography of the ground. Continuous and rectilinear streets should be adopted, where transportation conditions will permit, because they permit of simpler and less expensive utility work. In a residential town for manufacturers' employees, the consideration of beauty of line is less important than good cheap living conditions. The general street plan should place the factories on two sides of a rectangle, with the business section as a "fringe" between the factory district and the residential section. This results in a city in which any residence district can be approached from any factory district without serious detours, and in which some portion of the business district is traversed. No industrial city building is complete unless it provides for proper parking, a civic center space and for school grounds and playground facilities. You cannot get the highest efficiency out of men and women workers unless you give them recreation opportunities.

LUMBER "SUBSTITUTES."

Eastern Publication Says Use of Wood Will Be Almost Unknown Unless Lumbermen Push [illegible]

[Construction News:] The time has arrived when all lumbermen, both the wholesale and retailer, should awaken to the fact that other materials have been, and are being placed on the market, to take the place of lumber, and the manufacturers of those substitutes are pushing their product to the limit.

There was a time not long ago when if a customer wanted to build any kind of a building or make any kind of an improvement around his place he felt that the only thing he could do it with was lumber. But at this time and date; he has been led to believe that substitutes are just as good and in many instances better than lumber; consequently they find a ready sale and lumber takes a back seat, as do the good old reliable shingles.

The consumer has had substitutes drilled into his system by every known means until the time arrives that he wants to do some repairing or possibly some building, and he looks around for the substitute. The dealer knows a lot about composition roofing and cement construction, and steel re-enforcement, and patent beaver board and many other good substitutes, and cannot tell him much about the lumber that he handles, so that he will buy the substitute, and he does.

The first thing the manufacturer of any kind of the substitutes does is to educate the retailer, first through pamphlets and other forms. There are a great many lumbermen of today who know practically nothing about the manufacture of lumber, and there are some who cannot tell long-leaf from short-leaf yellow pine. Why is this?

The manufacturer should make some effort to educate the dealer as well as the consumer in the many things and many uses of lumber from tree to trade; drill into the trade the fact that lumber hasn't begun to play out, and that it is being manufactured better today than it was years ago.

If we are to keep lumber before the world in the position that rightfully belongs to it, "king of building materials," dealers must be loyal to it and its uses, must talk lumber, write lumber, dream lumber and advertise lumber.

It is true that most retail dealers handle some of the substitutes, such as prepared roofings, corrugated iron, cement, plaster board and different kinds of house linings, and it is all right that they should, for someone is going to sell them and, being in the building material line, they are entitled to the profits.

Dealers would be selling more lumber and less side lines of substitutes for lumber if lumber had been advertised all these years and kept as prominently before the people as other things have.

Through the untiring efforts of the substitute the public has begun to believe that it is only a matter of a short time until lumber will be almost useless as a building material, or at least unnecessary. Why not make an effort to overcome this idea by pushing lumber to the front and keeping it there?

MAY CURB BUILDERS.

New York Expected Soon to Fix Limit on Height of Skyscrapers—Commission Studying Problem.

[New York Sun:] That New York City will soon have power to limit the height of buildings is generally expected. That it should have and should exercise such power is going to be the opinion of the Commission on the Heights of Buildings. Edward M. Bassett, chairman of the commission, has about made up his mind in the matter, and is ready to frame a measure which will give city control of such affairs. Mr. Bassett's views are most interesting. He says:

"A reasonable limitation of the height of buildings ought to be adopted in New York City. The charter provides that the Board of Aldermen can pass ordinances limiting the height of buildings, subject to the approval of the Board of Estimate and Apportionment. The Heights of Buildings Commission has during most of this year been collecting all the facts in this and the other great cities of the world, analyzing the legislation that applies to this and other cities, and has obtained at first hand the opinions of local experts from nearly all the big cities on the practical results of height limitation. Owners of high buildings, investors, architects, builders, engineers, city officials, taxation experts and owners of land covered by low buildings have all been consulted. Men skilled in fire insurance, fire fighting and fireproof construction have contributed their views. Transportation men and health officers have freely given their advice. The problem is big and [illegible]

"Now is not the time for me to speak of remedies. In general, however, it may be said that the rules of height limitation should protect land values and not [illegible] should seek to preserve for the owners in any block the air, light and sun protection of their holdings, and tend to stabilize localities for the purposes for which they are built up.

"The people of this city are apt to consider that height limitation is a novelty and of doubtful legality. This is not the case. Practically every great city of the world, including those of this country outside of New York City, have for years limited the height of buildings. [illegible] almost without exception [illegible] limitations. If our city [illegible] take steps in this direction [illegible] be nearly the last city in the [illegible] to come into line."

FREE WORKERS' PAGE---Our Unceasing Fight for Industrial Liberty.

On the Carpet.

DEFIANT POLICE FACE DISMISSAL.

To Answer for Disobedience in Indianapolis Strike.

Refused to Protect Men of Street-Car Company.

Taxpayers Demand They Be Dropped from Force.

[BY DIRECT WIRE TO THE TIMES.]

INDIANAPOLIS, Nov. 22.—[Exclusive Dispatch.] Thirty-three members of the police force were placed on trial Friday before the Board of Public Safety, charged by Superintendent [illegible] with insubordination. During the recent strike of street car employes the superintendent ordered the men to board the company's cars and protect the conductors and motormen, and thirty-three of them refused to render the required service. They said they were not afraid to ride the cars and were willing to patrol the streets and preserve order, but they would not protect the company's property by riding in cars. They turned in their badges and [illegible] but the shortage of policemen and the dangers of the situation caused their retention temporarily. After the strike the superintendent filed the charges, setting out the facts and alleging that the thirty-three had really resigned from the force. He asked that the charges of insubordination be inquired into and that the men be dismissed, they now claiming that they had not resigned. The Board of Trade, the Chamber of Commerce and other civic organizations and taxpayers generally have adopted resolutions, censuring the thirty-three men and demanding that the force be purged of such defiers of the authority of the superintendent. [illegible] evidence showed the facts of the superintendent's orders and the refusal of the patrolmen to obey.

DETECTIVE MURDERED.

Non-Unionist Strikers in Trinidad Arrested and Troops Keep Order in the Excited City.

[BY A. P. NIGHT WIRE TO THE TIMES.]

TRINIDAD (Colo.) Nov. 20.—G. W. [illegible], a private detective employed by coal operators, was shot and killed on the main street here today. Louis Zancannelli, on whom was found a revolver and a membership card of the United Mine Workers of America, is under arrest charged with the shooting. Three other suspects have been locked up. The killing created great excitement. Troops are patrolling the business district.

[illegible], a few days before the strike was declared in the southern field, shot and killed an organizer of the United Mine Workers of America who came here from Denver. He was one of the detectives called here from the West Virginia strike field.

PROFIT SHARING.

Dr. Eliot Declares it the Only Remedy for Present Strife Between Labor and Capital.

[BY A. P. NIGHT WIRE TO THE TIMES.]

BOSTON, Nov. 15.—Profit sharing will afford the only way out of the intolerable condition of industrial unrest, in the opinion of President Emeritus Charles W. Eliot of Harvard University.

"Democracy, plus the wage system, has created a state of affairs in this country which is untolerable," said Dr. Eliot, in addressing the club of [illegible] craftsmen yesterday. "The two great forces of capital and labor are organized into hostile camps, both grown strong. Something radical in its nature must be done to relieve the situation. The only way to bring efficiency is to give [illegible] to both capital and [illegible] Profit sharing will make every [illegible] an interest in his work."

LONG TERM IN JAIL.

Long Sentence for a Paterson Agitator Who Preached Destruction of Property.

[Square Deal:] By a sentence to a long term in jail for urging Paterson strikers to commit sabotage, Frederick S. Boyd receives his just deserts. His conviction should serve as a timely warning to the lawless agitators among the Industrial Workers of the World. Sabotage is the most pernicious doctrine ever promulgated under the pretence of advancing the cause of labor. For a man deliberately to wreck the machinery and ruin the products of his employers is on a par with dynamiting. It makes the methods of the [illegible] on violence look respectable. For the leaders at least need a kind of courage to appeal to the use of force. But men who destroy property by stealth are sneaks and cowards, and persons like Boyd who incite others to crime and plead their [illegible] are the most dastardly of all.

If a poor devil among the Paterson strikers had been caught destroying his employer's property, as Boyd advised, he would have been sent to jail as a plain criminal. On what theory can a person set up the claim that he is [illegible] to cause others to commit the deeds of his malice?

A NECK APPRAISED.

Twenty-five Thousand Dollars Under New York Employers' Liability Act.

[BY DIRECT WIRE TO THE TIMES.]

NEW YORK, Nov. 8.—What is declared to be the largest verdict [illegible] under the employers' liability law in this city, was brought in by a Supreme Court jury in favor of [illegible] Neun, whose neck is broken but who still lives. The jury directed the [illegible] Uris Ironworks to pay [illegible] Neun, an ironworker, who broke his neck when he fell ten feet while at work on a downtown building last March.

With a steel brace around his neck and extending down his spine to hold his neck in place, he appeared as his own witness. His physicians testified that any sudden shock, [illegible] may result in Neun's death. Neun is 28 years old and has a wife and three children. He was an [illegible] when he was hurt.

REPORTS ON WAGES AND CONDITIONS.

Timely Bulletins from All Parts of the World.

Bulletins issued by the Bureau of Census show how valuable in the matter of work and wages are the industries of the United States. Some samples and extracts follow:

Glass Manufacture.

Establishments	[illegible]
Workers	72,573
Yearly pay roll	$44,[illegible],315
Materials used, yearly	32,119,[illegible]
Yearly product	92,095,[illegible]

A most significant fact and also a most encouraging fact is the decline in the number of children employed in this industry, a decline equal to one-half in ten years. The report also shows that far fewer women than formerly are employed in glass-making. More than half (53.2 per cent.) of all the workers are in factories where the working hours are fifty-four or less per week. Only 26.6 per cent. work sixty or more hours per week, and 20.2 per cent. have weekly working hours of from fifty-four to sixty.

Petroleum Refining.

Workers	13,929
Yearly pay roll, wages	$ 9,830,079
Yearly pay roll, salaries	3,928,867
Total yearly pay roll	13,758,945

Textiles, Dyeing and Finishing.

Establishments	426
Workers	47,308
Yearly pay roll	$26,261,434
Materials used, yearly	35,261,301
Yearly product	83,556,482

Over nine-tenths of the workers work for fifty-four or more hours per week. Almost two-thirds (64 per cent.) have working hours of from fifty-four to sixty per week, while somewhat more than one-fourth (28.7 per cent.) work sixty hours straight per week. The total workers, 47,302, classify as 81.6 per cent. males and 18.4 per cent. females. Child workers under 16 number 1044, 70.8 per cent. males and 29.2 per cent. females. Women workers are increasing relatively faster than male workers, while the child workers are decreasing. That is to the credit of the employers.

Acids Industry.

Establishments	42
Workers	2,602
Yearly pay roll	$1,494,894
Materials used, yearly	5,385,828
Yearly product	9,884,057

Hosiery and Knit Goods.

Establishments	1,374
Workers	136,130
Yearly pay roll	$ 52,431,080
Materials used, yearly	110,241,053
Yearly product	220,148,527

In forty years the industry has grown five times in number of establishments and eleven times in yearly product. The workers classify as 43,950, or 32.3 per cent. males, and 92,180, or 67.7 per cent. females. This is the highest percentage of female workers reported by any of the textile industries, the percentage in the silk industry being 62.6; in the woolen industry, 44.5; and in the cotton goods industry, 43.7. Pennsylvania leads in female workers, followed by New York. Pennsylvania also leads in child workers (4515,) followed by North Carolina (1501.) The proportion of child labor was higher in North Carolina (27.7 per cent.) than in any other State employing 2000 or more wage-earners in this industry. Other child labor percentages are as follows: Indiana, 19.3; Tennessee, 16.6; Georgia, 16.1; Pennsylvania, 11.2; Wisconsin, 10.6; Ohio, 7; Illinois, 6.8; New Jersey, 4.9; Massachusetts, 4.4; Connecticut, 3.1; Michigan, 2.7; New Hampshire, 1.9; and New York, 1.8. Although the actual number of children under 16 years of age, reported as employed in the hosiery and knit goods industry shows an increase the percentage which they form of the total number of wage-earners has decreased. The percentage of female workers remains stationary. Of the total workers 92.9 per cent. work from fifty-four to sixty hours, inclusive, per week and 56.6 per cent. work more than fifty-four, but less than sixty hours per week.

Cotton Goods.

Establishments	1,324
Workers	387,771
Yearly pay roll	$147,270,968
Materials used, yearly	371,009,470
Yearly product	628,391,813

Of the workers 221,299, or 57.1 per cent. are males, and 166,472, or 42.9 per cent. females. The average number of children under 16 years employed is 39,306, of whom nearly one-half are girls. Children constitute on an average 10.4 per cent. of the total number of workers. In three of the southern States — Alabama, North Carolina and South Carolina—nearly 19 per cent. of all the workers are under 16 years of age. In Massachusetts, the leading State in the cotton goods industry, only 5.7 per cent. of the workers are children under 16 years. That is vastly to the credit of the Bay State. The proportion of women employed, however, is much larger in Massachusetts, New Hampshire and Rhode Island than in the South.

Practically one-half (50.4 per cent.) of the cotton goods workers labor from fifty-four to sixty hours per week, and nearly one-third (31.5 per cent.) work just sixty hours per week. The cotton goods industry ranks third as to workers among the country's industries and is only exceeded by lumber and foundries and machine shops. It ranks seventh in value of products and in value added by manufacture.

Ice-making.

Establishments	2,004
Workers, average	18,114
Capital invested	$118,641,538
Value of yearly product (12,000,000 tons)	42,952,065
Yearly pay roll	Not given

Establishments owned by corporations in California produce 96.1 per cent. of the State's output of artificial ice, the largest proportion of any State.

Cordage and Twine.

Establishments	164
Workers	27,214
Yearly pay roll	$10,905,545
Materials used, yearly	40,914,810
Value of yearly product	61,019,986

Of the workers 51.8 per cent. are males, and 48.2 per cent. females. Child workers number 1763, but it is a noteworthy and creditable fact that their number is decreasing in fact and also in proportion to the increasing total of workers. In this industry working hours are from fifty-four to less than sixty.

The Workers' Savings.

The building and loan associations of the United States, numbering over 6100, have 2,500,000 members and assets of $1,300,000,000. This is the accumulation of wage workers in the United States; wages earned in this country for work in this country. Since the first building society was organized in 1831, at Frankford, now a part of Philadelphia, over $2,000,000,000 has been returned to members in matured and withdrawn shares, of which fully $1,500,000,000 has gone into rent-saving or interest-earning investments.

Speaking of the Horrors of Child Labor.

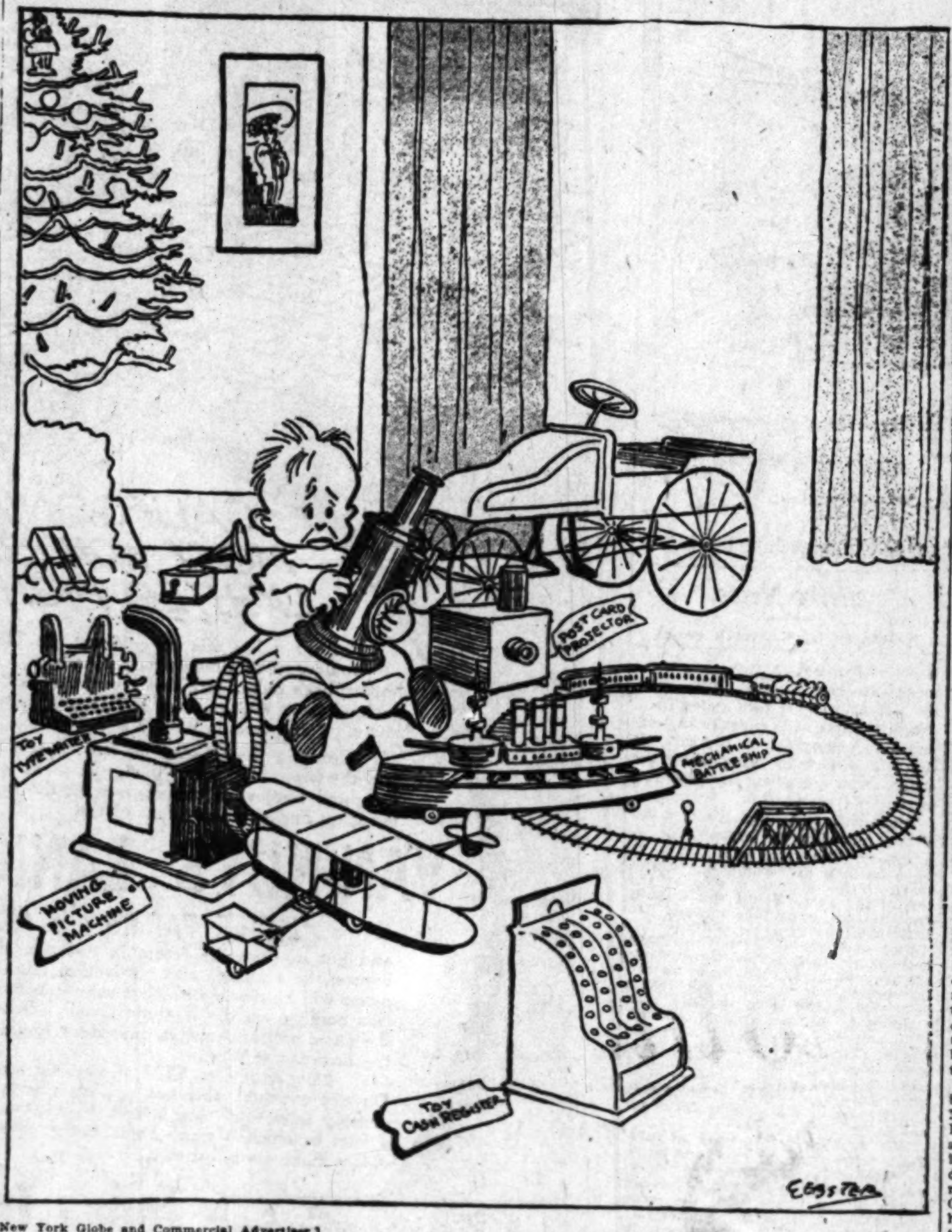

[New York Globe and Commercial Advertiser.]

A LABOR AGITATOR IN THE CABINET.

[Editorial.]

WILLIAM B. WILSON, President Wilson's Secretary of Labor, proclaimed a day or so ago to the American Federation of Labor, in convention at Seattle, that his department is regarded by the administration as having been created for the benefit of one class of labor alone—the organized class. He said:

"The Department of Labor as now organized and directed will be utilized to co-operate with the great trade-union movement in its effort to elevate the standard of human society."

He went on to say that its one great specific duty was to bring about mediation and conciliation in labor disputes, that mediation presupposed collective bargaining, and that this in turn presupposed trade unionism.

The public had believed that the Department of Labor had been created by the Democratic party—"the party of the people"—as it claims to be—for the benefit of all Americans who toil for a livelihood, those not organized as well as the organized. It was not supposed that it was the intent of Congress, when it created the department, that its activities should be for the benefit of one class of labor alone.

Secretary of Labor Wilson thereupon proceeded to make a bitter attack upon the Michigan copper mining companies, arraigning them for having in forty-two years declared many millions in dividends. How many millions they paid out for wages in that time he did not say. His particular grievance was that they had refused to accept the "good offices" of his department for the settlement of the existing strike for "recognition of the union." Their contention that their property was their own, carrying the right to do with it as they please, under the law, he condemned adversely, saying:

"If any individual or corporation takes the ground that the property is his own, that he has the right to do with it as he pleases, and fails to take into consideration the fact that the title has only been conveyed to him as a trustee for the welfare of society, then he is creating a condition that will cause society to modify or change these titles to property, as it has a perfect right to do whenever in its judgment it deems it for the welfare of society to do it."

That is, the constitutional provision that private property shall not be taken without due process of law shall be nullified. Secretary Wilson's proposition is Socialism—union-labor Socialism—of the rankest kind.

Vice-President Marshall, shortly after his induction into office, proclaimed similar Socialistic doctrine when he said something to the effect that great accumulation of wealth would or might lead to abrogation of the right to bequeath and inherit property.

So there are now two members of the President's official family openly proclaiming the doctrine of confiscation of private property, to say nothing of Secretary of Commerce Redfield's avowed intention that the government shall punish any employer who finds it necessary to save his property by reducing wages when the state of trade compels him to do so. That also is confiscation of private property—a programme absolutely unconstitutional.

Secretary Wilson, while talking about mediation and conciliation, has given encouragement to the most radical of labor agitators, and has become one himself.

Confiscation of private property is the avowed ultimate purpose of the I.W.W. To their deadly programme of ultimate confiscation with intervening destruction and bodily violence, Secretary Wilson has thus attached himself and the administration of which he is a dangerous member.

Average.

GIRLS' WAGE IN MISSOURI FIVE DOLLARS A WEEK.

[BY A. P. NIGHT WIRE TO THE TIMES.]

ST. JOSEPH (Mo.) Nov. 21.—The Missouri Senate special committee to investigate industrial conditions in the larger cities of the State with reference to wages paid women and children workers, concluded its hearing here yesterday. A number of employers of women and girls were examined, and fifty employees testified. These were from candy and clothing factories, department stores and restaurants.

It developed the average store wage for girls and women is about $5 a week, and the witnesses were unanimous in saying that they could not maintain themselves respectably on the pay. The majority of these receiving less than $10 a week said they were assisted by relatives.

The employers testified they were paying as much for help as employers in other cities. Only one instance of requiring girls to work overtime developed. That was in a restaurant.

Sanitary conditions were admitted to be generally satisfactory.

STRIKE DEBT WIPED OUT.

DENVER, Nov. 21.—Eugene B. Debs, Socialist party leader, announced here yesterday that the last of the indebtedness incurred in financing the American Railway Union strike of 1894 has just been paid. Debs stated that he personally had paid $29,000, raising the money by writing and lecturing.

CALL IN THIRD PARTY.

Employees and Officials in Indianapolis Traction Company Fail to Settle Their Dispute.

[BY A. P. NIGHT WIRE TO THE TIMES.]

INDIANAPOLIS, Nov. 21.—The dispute between the Indianapolis Traction and Terminal Company, which operates the local street railway system, and its employees, was placed before the Public Utilities Commission of Indiana yesterday for settlement, both sides having announced they had been unable to reach an agreement. This is in compliance with the agreement negotiated by Gov. Ralston, under which the employees returned to work after the recent strike.

Antiquity of Word "Strike."

The earliest use of the word "strike," in sense of stopping work, occurs in the London Chronicle for September, 1765, in connection with a coal strike. The publication reports a great suspension of labor in the Northumberland coal fields, and the colliers are stated to have "struck out" for a higher bounty before entering into their usual yearly "bond." The time-honored illustration of profitless labor, "carrying coal to Newcastle," appears to have received its first slap in the face during this strike. The Chronicle reports that "several pokes of coal were brought from Durham to Newcastle by one of the common carriers, and sold on the sandhills for 9d. a poke, by which he cleared 6d. a poke."

Labor's Unrest.

THE STRIKE NEWS OF THIS UNEASY WORLD.

THAT the gentle benefactors of mankind who, in their search for a better and more lovely world, urge their followers in the name of the Industrial Workers (wreckers) of the World to poison the food served by them to patrons of public restaurants are again active in this city, says the Sun of New York, has not escaped general recognition. It is their ambition to make their power for assault and battery evident on New Year's eve; when the eating-house keepers hope to reap a harvest from more or less light-hearted persons out to enjoy a purely conventional "good time."

As the methods and plans of the revolutionists who compose the Industrial Workers (wreckers) of the World are well known to the authorities, the police have undoubtedly taken such steps as seem to them wise and necessary for the prevention of purposed crime. If they have not already moved in the premises in New York and other cities, it is not too early for them to examine the progress toward disorder that has been made so far. They are assured of a unanimous popular support in every effort they make within the broad powers delegated to them to, at any time, here in Los Angeles and everywhere, curb the aspirations of agitators who incite to crime and preach murder, or condone it, as did Gompers, Harriman, Darrow, Scott & Company, in the McNamara dynamiting cases. It is dangerous for us of law and order to lull ourselves in a false security. Dynamite and bad union-labor men, and bad union-labor men and dynamite are as plentiful and as powerful and as wicked and murderous in desire today as they were a little over three years ago, when a score of the brave workers for this paper were foully murdered and as an aftermath of whose deaths Darrow, Harriman and Scott got thousands of dollars of decent union-labor's wages money supposedly for the defense of the actual murderers. Did Darrow or Harriman or Scott return any of that money when the trial was halted before it was really begun by the confessions of the McNamaras?

A dynamite plot has been discovered in connection with the strike of the New York mail-wagon chauffeurs. Plans were made to blow up wagons and garage. Employers were placed in a hall. Six union leaders are under arrest for conspiracy (obstructing mails) and more warrants are out. Conviction carries with it a fine as high as $10,000 and imprisonment for two years. Many of the chauffeurs say they were intimidated into striking and some of them are now acting as Deputy United States Marshals. Part of the plot discovered was to kill Joseph Cassidy, vice-president of the Mail Wagon Owning & Operating Company.

James Larkin, leader of the Dublin transport workers' strike, sentenced to seven months in jail for sedition a week or two ago, has been released by the weakness of the semi-Socialist Lloyd George British government. The strike has been on since early last December—practically twelve months and is farther from settlement than ever. Employers are properly and positively firm in refusing union recognition. The release of Larkin has far from satisfied the labor world of the British Isles. It seems to have still further intensified the determination of the trade unionists to fight the labor dispute in Dublin to a finish, cost what it may. A conference is called to consider a general stoppage of work—a general strike—throughout the United Kingdom. No ships are now able to leave the port of Dublin for want of loading. The Irish capital is facing famine just on the eve of Christmas. Ships cannot unload and some have been in the harbor for weeks with cargoes on board. All the dock workers are now on strike. Strike breakers are being imported from England, but it's hard to get them to work against the striking "genial Irishman." Some fresh disturbances are occurring. In and out overseas business in Dublin is now completely tied up.

The striking of the 300 mill firemen at Lawrence, Mass., may put 35,000 people out of work. The firemen now work twelve hours a day. They want an eight-hour workday, but without any reduction from the present daily wage scale. About fifty cotton and woolen mills are affected. The Steam and Operating Engineers' Union has voted to stand by the firemen if called upon to do so. This strike may succeed as the Massachusetts law forbids the running of mills with unlicensed firemen for more than one week at a time. Anyhow, twelve hours is too long for a day's work. The strike ought to be compromised on a ten-hour day. Ten hours a day good work is better for employers than twelve hours "slop" work, even though it costs as much.

British employers have formed their $250,000,000 guarantee company for the purpose of unitedly combatting strikes. They are driven to it in self defense.

The copper regions of Michigan are now an armed camp. The women are unusually noisy and violent. Very many arrests have been made for violation of the court injunction against intimidating the men who are willing to work and who need wages to support their families. The mounted artillery are now armed with rifles instead of pistols and sticks. The arrests number one hundred and fifty.

It is good news that the Sunset Southern Pacific Railway strike is settled. It was "short and sharp like a donkey's gallop," as the saying is. Both sides refer their grievances to a committee for settlement. In that way it's arbitration and arbitration always pays better both ways than a fight. Many of the men's sixty-seven grievances are of a personal nature. Officials and men are now working hard to move the congested freight.

United States troops are to be sent to the coal regions of Colorado to fight the armed strikers if the State troops fail to end the strike in a day or two. Armed strikers, inflamed by a woman Socialist leader, are marching on the mines. Union officers and members admit killing four persons and wounding one. The marching armed strikers carry the black flag of murder and piracy. Shepard, the union secretary, has weakened and confessed. Richards, the ringleader, has also confessed.

Sea-going engineers of the Royal Mail Steam Packet Company are on strike at Southampton, England.

All the ship engineers of the Peninsular and Oriental Steamship Company have resigned. That is equivalent to a strike.

It is also good news that the blood street car strike is over. The union

(Continued on Eighth Page.)

Anti-Strike.

LABOR CONTRACT SIGNED TO HOLD TWELVE YEARS.

[BY A. P. NIGHT WIRE TO THE TIMES.]

INDIANAPOLIS (Ind.) Nov. 15.—The Indianapolis, Columbus and Southern Traction Company yesterday signed a labor contract with its employees, which is to hold for twelve years. All the employees of the company and Gov. Ralston signed the agreement. The contract, like the one negotiated between the Terre Haute, Indianapolis and Eastern Traction Company and its employees, does not provide for recognition of the union. All grievances which cannot be settled by mutual concessions are to be placed before the Public Utilities Commission of Indiana for adjustment.

For Commanding Hilltop Site.

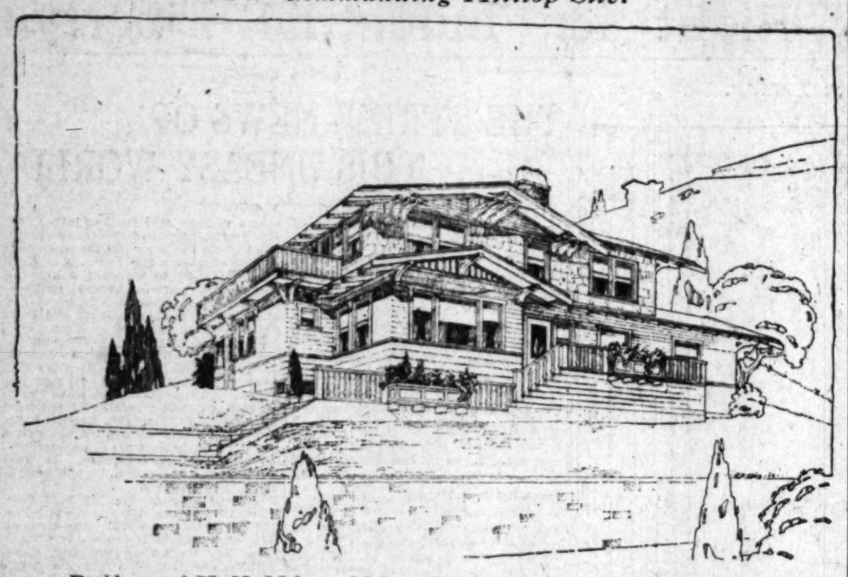

Residence of H. N. Mabery, Mabery Heights, Needham & Cline, architects.

OVERLOOKING PARKWAY.

Owner of Mabery Heights Building Fine Chalet Home on Commanding Site in Northwest Hill Tract.

The twentieth house to be started in the sightly Mabery Heights tract on Sunset boulevard is a California chalet that is being built by H. N. Mabery, owner and subdivider of the northwest hill subdivision, for his own occupancy. The dwelling, planned by Needham & Cline, has for its site a large lot on one of the commanding hillside slopes of the tract. It will have a magnificent view of Sunset boulevard and of Silver Lake Parkway, the right of way for which skirts Mabery Heights on the east.

The house has been designed to suit its setting and will have many distinctive features. The garage will be excavated into the hillside. The grounds are to be artistically landscaped.

The exterior of the dwelling will be of natural redwood, finished with shakes and siding. There will be ten rooms, with five porches and three baths. The floors will be of hardwood throughout. A large tile mantel will be an attractive feature.

To House Big Establishment.

Commonwealth building, Nos. 236-24 South Los Angeles.

Large structure leased to Pacific States Electric Company through W. Ross Campbell Company.

CASH AND EXCHANGE.

Hollywood Apartment-House Transferred to New Ownership—Acreage and City Lots Involved in Trade.

Koster & Parker report the sale of the Vine apartments in Hollywood for Sadie E. Winslow to W. S. Heineman and T. A. Rippey. The place is a thirty-five-room structure occupying a lot 80x200 feet in size, and is situated on the east side of Vine street just north of Hollywood boulevard. The furnishings were included in the transaction and the house will be run by the owners. The consideration is given at $30,000. As part payment Miss Winslow took title to 180 acres of land at Pedley station and a lot 51x135 feet in size at the southwest corner of Ninth street and Kingsley drive, this city.

The same firm reports the sale for Sadie E. Winslow of eighty acres of land just south of the town of Thermal, J. S. and Evelyn F. Bacon being the buyers and the price is given at $4000. The firm also reports the sale of a seven-room house at No. 1970 Park Grove avenue, the lot being 50 x135 feet in size, for Arthur L. Hutchinson, to Carl Oswald Biener, who paid $3500 for the place. The sale for $4000 of property at No. 1348 Channing street, comprising a lot 40x150 feet in size, improved with bungalows, to Sadie E. Winslow, is also announced. A lot at Seal Beach was sold to the same buyer.

REALTY MORE ACTIVE.

Building and Market Outlook Reported Excellent in South Pasadena. Ground Broken for Apartments.

SOUTH PASADENA, Nov. 22.—That real estate is becoming more active, that building is progressing on a satisfactory scale, and that the general outlook is for a good winter, is the report of a number of realty men, who also state that inquiries are becoming more numerous for houses. The largest sale reported this week was that of a business building known as the Taylor block, and located on Mission street, between Fremont and Fairview avenues. The building is a two-story brick structure and is occupied by the South Pasadena Pharmacy. The seller was John White of Glendora, and the buyer, H. P. Oates of Los Angeles. The consideration is not named.

Gilbert & Co. report the sale for M. E. Aibbe of Wisconsin, to T. L. Spellman of San Diego of 50x165 feet, on Cawston street, between El Centro and Railroad, in the Lincoln Park section, the consideration being given at $850. The property is to be improved with a six-room bungalow.

In keeping with his pre-election promise, Jonathan S. Dodge has broken ground on his double lot at Bank street and Fremont avenue for the erection of a large apartment-house. There will be three buildings, forming a court, the architecture to be of mission style. The construction work will be started so soon as possible.

Paul Mahorney is building a ten-room flat at No. 715 Mission street. The property will boast all modern conveniences, and will contain three apartments.

SURVEYS COMPLETED.

Preliminary surveys have been completed for the subdivision of a portion of a tract of 466 acres just north of La Jolla, recently purchased from the Richards estate of San Diego by a syndicate represented by the James R. H. Wagner Company of this city. Wagner himself is now on the ground looking after the improvement plans and announces that the street work in a forty-three-acre piece immediately adjoining La Jolla is to be begun at once. The recent sale of the tract to the Wagner syndicate was announced in The Times. The property prior to the transfer had belonged for forty-four years to Charles B. Richards, who acquired title through purchase from the city of San Diego. Richards, having some years ago been adjudged incompetent, the courts appointed his nephew, J. H. Richards, as his guardian. With the sanction of the courts, the holding was transferred to the Wagner interests. The tract comprises more than a mile of ocean frontage and is traversed by the Coast highway from Los Angeles to San Diego.

Strike News.

(Continued from Seventh Page.)

is not recognized. A Grievance Committee has been selected. The strikers got back their former positions, except the men who came to the city and got employment on the cars for the sole purpose of inaugurating the strike. The settlement agreement is to run for three years.

Richmond, Ind., has a street car strike, following the organization of a union. The men want 18 to 22 cents an hour (according to years of service,) the same as is paid on the rest of the Terre Haute, Indianapolis and Eastern street car system. In Richmond the tie-up is complete.

The butchers of New York have decided not to strike as the employers are said to be ready to grant the increase of wages "demanded." Why is it that union labor is always so tyrannical, demanding, not asking? "Demanding" prejudices their case always. They should use more molasses and less vinegar. Argument and diplomacy wins far more victories than force. The butchers' idea and purpose was a general strike for one year.

The striking taxi drivers of New York have voted to compromise on an eleven-hour day. They have been working twelve hours and demanded a day of ten hours, with the same pay. About 2000 men are affected.

The Indian (Hindoo) miners in the Natal (Africa) coal fields, are on strike for less work and more wages, in spite of their signed indentures of hiring. Union labor breaks its agreements quite readily.

Five hundred Milwaukee shoemakers have struck for more wages and more time to wash up after work. They also want to be paid on Wednesdays before closing time.

Dynamite is being used by the Michigan copper strikers for blowing up the boarding-houses of the mine guards. MacNamara-Ryanism is not yet dead. Clarence Darrow may again be called upon to do some more dynamite defending (so-called.) That will be another chance for decent union labor to waste its wages money at the call of Gompers. On his call they did waste $236,000 of it in the MacNamaras case, to the benefit of Darrow, Harriman, Scott & Co.

It begins to look as though every city is destined to have a school strike. Like a boil it is very funny when somebody else has it and not so funny when you have it. Syracuse has just been through the experience. It is reported that 1260 High School students absented themselves and during school hours paraded the streets of the city.

Three thousand armed policemen are on strike duty at Wellington and Auckland, New Zealand, where general strikes are in progress. Poor families are begging for bread.

LEASE ENTIRE BLOCK.

Large Wholesale Electrical Supply Company to Occupy Los Angeles Street Building for Ten-Year Term.

One of the most important deals concluded in the wholesale district this year has just been closed through the agency of Richard C. Willis of the leasing department of the W. Ross Campbell Company. The Pacific Electric Company, a corporation nationally known, has leased the entire four-story and basement building at Nos. 226-38-40 South Los Angeles street. The building is owned by the Commonwealth Company, principally composed of heirs of the late C. B. Boothe.

The firm will occupy the entire premises, comprising about 50,000 square feet of floor space. The company operates in all the larger cities of the Coast, and has large establishments in San Francisco, Portland and Seattle. In the new local quarters the concern will have practically double the space of its present Los Angeles branch.

Willis reports the leasing consideration at $75,000 for a term of ten years.

Northwest Improvement.

Vine apartments, Vine street, Hollywood.

A suburban income property sold during past week through Koster & Parker

Our Boys and Girls.
PROFUSELY ILLUSTRATED.

The Color Sheet—Juvenile Section.

Los Angeles Sunday Times

Part VIII—8 Pages
THE HOUSEHOLD—FASHIONS.

XXXIIND YEAR. SUNDAY MORNING, NOVEMBER 23, 1913.

HUMOR: { Fun for the Young Smiles for Their Elders

"BRICK" BODKINS' PA

PA IS INTRODUCED TO THE CAFETERIA

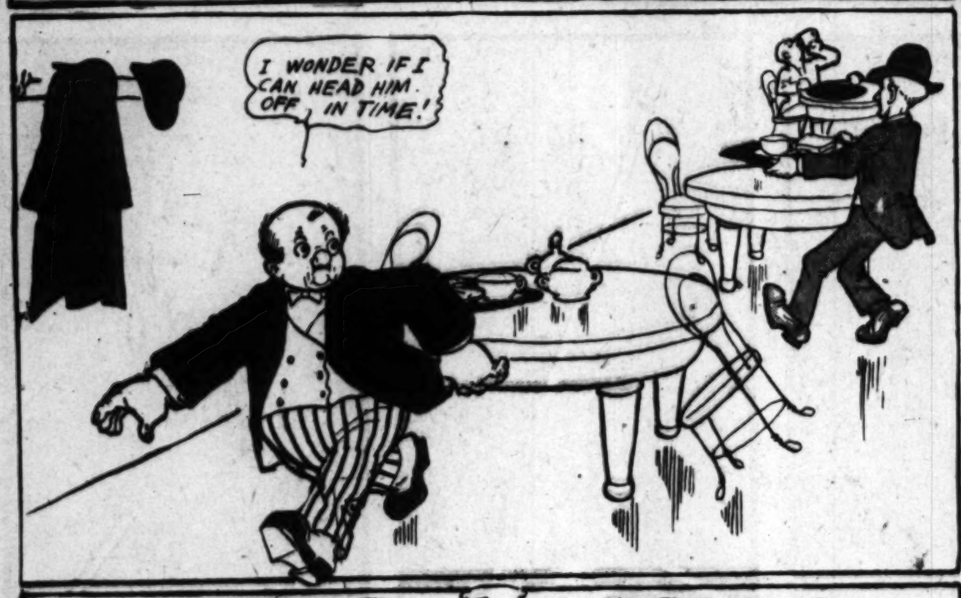

MR. TWEE DEEDLE.

1—"Hello!" said Mr. Twee Deedle one day, as he came upon Dickie under the weeping willow tree. "Why did you bring your umbrella with you on such a beautiful, sunshiny day?" "I thought maybe we could use it for a tent and have some fun!" Dickie replied.

2—Just as Dickie answered, he and Twee Deedle heard a loud sob and turned to see the old willow tree with wrinkled face beginning to weep.

3—"Dear me!" exclaimed Dickie, "Why do you cry?" but the old weeping willow wrinkled his face more and the tears fell from his branches.

4—The weeping willow wept in such quantities that Dickie had to raise his umbrella and the sun shining through the willow's tears made a beautiful rainbow. "I've had such a pain in my stomach!" the old tree wept, "and I do not know what is the matter!"

5—"Perhaps he means there is something in that hole which bothers him," suggested Dickie as he reached his arm into the hole in the trunk of the tree.

6—Dickie pulled out a chipmunk. "Shame on you," he said, "to make the poor old tree cry like he does." "I did not know that I was making him cry," the chipmunk answered.

7—Then Dickie reached in the hole again and pulled out three green apples. "No wonder!" he exclaimed, "that the poor old tree wept so hard; he had the stomach ache from the green apples." So Mr. Twee Deedle plastered up the hole with magic plaster and they left the old tree with his face wreathed in smiles.

8—Then Mr. Twee Deedle and Dickie took the chipmunk and his three apples to an old oak tree who didn't mind having chipmunks living in his trunk, and the chipmunk was very glad to get such a nice warm home and the acorns so handy that he would have no trouble in laying up his winter supply.

JOHN GRIFFITH

GASOLINE GUS IS FIXED FOR THURSDAY

DOLLY DIMPLE MEETS THE BLACK SHEEP

Crash! goes a vase. Says Dolly, "There!
It's smashed to pieces, I declare."

"Baa! Baa!" A plaintive bleat she hears.
And from her book a sheep appears.

As black as soot. "Refer to me,"
He says. "The practice seems to be

"That black sheep always bear the blame."
"Oh, no!" cries Dolly. "That's a shame!

"You didn't smash the vase; and I,
To say you did, would simply lie."

The sheep says, "Spread ideas like that.
And jobs like mine will tumble flat!"

MAZIE THE MOTOR MAID

Verses by Paul West ⊠ Illustrations by J. Norman Lynd

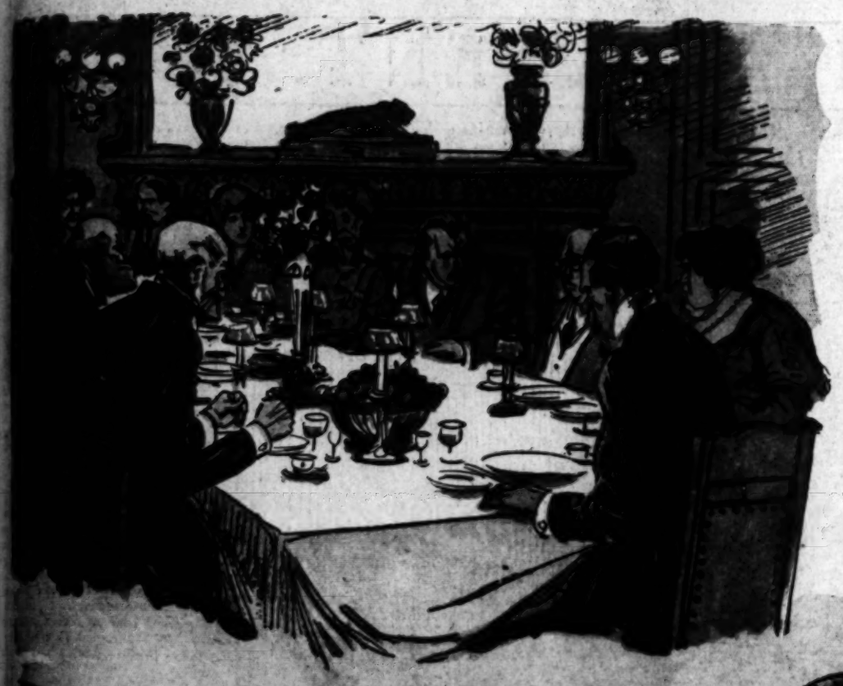

1—THANKSGIVING DAY with Mazie was a family affair,
Which meant a trip to Grandpa's and an old-time dinner there.
With kith and kindred by the score whose names she never knew,
And wouldn't meet the whole year long (and never wanted to!)

2—Said Pa and Ma:—"It is a pest, but still we have to go!"
So Mazie brought her car around with spirits rather low;
But as they whizzed along the roads, all in the crispy air,
She almost felt elated by the time they'd motored there.

3—"A Happy, Bright Thanksgiving!" Mazie cried, as in she went;
But Grandpa seemed to have a grouch, expressing discontent
With everything in general, while Grandma, too, was sad,
And all the Aunts and Uncles moaned about the year they'd had!

4—When dinner came, all round the board their hard-luck stories flew.
Instead of gay and jolly, why the feast more doleful grew,
Till Mazie cried:—"For goodness' sake! what thankless things you are!
You need a spin to cheer you up! Come on! My motor car!"

5—She picked out Uncle Zebulon, Grandpa and Grandma, too,
Aunt Phoebe with the mournful face, sour-visaged Cousin Sue—
All those who seemed most thankless and most eager to complain.
"They'll all give thanks," thought Mazie, "e'er I bring them back again!"

6—On through the brisk November air she whizzed her gloomy kin;
But though she tried to cheer them up she couldn't raise a grin.
"Laugh! Laugh!" she cried, "Give thanks for life!" But Grandpa voiced the cry
With—"What's the use o' givin' thanks when everything looks blue!"

7—"Ungrateful ones!" cried Mazie, as she gave a scornful sniff,
And gave the wheel a careless turn—a whench! a crash, and biff!
Over they went! On every side the grouchy family flew,
And landed in the road unhurt, but mad, yes mad clear through!

8—"You wretch!" they howled at Mazie. "You and all your motor cars!
That we're not killed and smashed to bits we thank our lucky stars!"
Then out she took her little book, and wrote, her laughs to smother:—
"WE ALL HAVE CAUSE FOR THANKS TO-DAY FOR ONE THING OR ANOTHER!"

COMMON SENSE in the HOME

EDITED by MARION HARLAND

THE WIFE WITH A TALENT.

"I AM writing to you about a matter on which I sorely need advice. I am a woman with a talent and it is giving me great trouble. Before I married my future husband was proud of it—I compose music and play the piano—but now it seems to bore him. I don't believe I neglect my home, but of course I feel I have a duty towards my God-given talent and that this comes first. I don't like to think that my husband is jealous of my gift and of the reputation it wins me, and yet I can see he is not pleased when I spend several hours a day at my practicing, and often he is bored when I talk of my work and my success. I feel it would be a sin to give up my work and yet I don't know how else to bring peace into the family. Won't you advise me? MUSICIAN."

I have seen many cases like yours. Once in a great while a husband is found who cherishes the same opinion of his wife's talents that he did when he was only her lover, but he is a rare exception. As a general thing, I am afraid a husband drifts into the mental position of a valet, and his wife ceases to be a heroine to him. You may say this indicates that he has the soul of a valet, and perhaps it does. All the same, he is unwontedly generous and phenomenally slow of perception if he does not, soon after marriage, reach the point where he recognizes that all glory given to her is in a sense taken from him, and resents it. There cannot be more than one head of the family, and if the wife has a conspicuous talent she is thrust into the position of importance and the husband is a secondary consideration. Naturally, he does not like it.

Even without carrying matters so far as this the husband is not prone to enjoy the wife's talent when it is introduced into domestic life. Interesting at first, it quickly develops into a possibility of boredom when it loses its novelty.

* *

Man Needs a Poultice.

More than this, he has a conviction, founded on centuries of tradition and experience, that he and his home and his comfort are the first business of the woman he has married.

When he has been working all day and comes in tired at night, his impression is that he should find awaiting him a charming woman, eager to know what he has been doing and how he is feeling, ready to subordinate her individual concerns to his comfort and happiness, not absorbed in her personal pursuits to such an extent that she must force them upon him when he wants to be considered on his own account. He does not yearn to know how she has progressed with the story she is writing, what difficulties she has met in finishing the portrait she is painting, or the bust she is modeling, how she has practiced her playing or her singing for so many hours with such and such results.

Still less does he desire to be called upon to admire the work of her hands and brain, to listen to her story, to look at her painting or modeling, to submit to her performance of the latest piece of music she has learned or composed. He is worn out and worried about business, and the thing he needs in a wife is not a stimulant but a poultice.

This masculine attitude is naturally intensified if the wife's attention to the workings of her talent have interfered with her care for her husband's comfort. With all the sympathy that one woman can feel for another, there is not a wife among us who will not admit that it is pretty hard on a man to come home from work to an ill kept house which has been neglected while the should have been housekeeper has been writing, or painting, or "sculping," or playing, or singing. I think you will all agree with me in the statement that if she couldn't look after her husband's well being because of her devotion to her art or craft she would have done better to remain single.

* *

If Places Were Reversed.

I do not forget your statement that you do not neglect your home, but you say also that you feel your talent should come first. In that case do you blame your husband for feeling a lack of enthusiasm for the work that you put ahead of him? How would you like it yourself if the positions were reversed? Perhaps you would not mind his having a celebrity which made you obscure in comparison, but that man is a marvel who enjoys being scheduled as his wife's consort and not possessing a reputation of his own. I have known one or two men whose generosity or devotion or sense of humor was sufficient to allow them to figure cheerfully as "Mr. Mary Ann Jones," but they were phenomenal exceptions to the general rule.

What, then, are you or other women like you to do with a talent they are sure they possess? Are you to hide it in a napkin or bury it out of sight? What is your duty to yourself and to your husband and children?

No specific answer can be given which will cover all cases. Circumstances modify the individual decision.

The first point you must make sure to yourself is that you actually have a talent.

One dictionary defines the word as "mental power of a superior order," "superior intelligence," "special aptitude."

Do you who believe yourself possessed of a talent think it comes under one of these heads? You see that leaves a pretty wide field for opinion. Your talent, according to the third definition, may be an aptitude for some kind of domestic work—cookery, sewing, the care of children—as well as a line demanding purely mental ability, but these are not what you are likely to mean when you speak of your "talent." Almost invariably you have in mind something which is largely or exclusively intellectual, like literature, art, or music.

Have you "mental power of a superior order" or "superior intelligence" in any one of these? Are you sure?

* *

Should Cultivate Real Talent.

You may tell me I am straying from my subject, that I began to answer a married woman who asked what she should do about her specific gift and that I am not only making a general topic of it but dwelling on the question as to whether it is a real or an imagined talent. Does that make any difference?

It surely does, and the cause for this applies to all women with talents as well as to the correspondent whose query started the discussion.

For two reasons. The first is that if a gift has really been bestowed upon you, it is your bounden duty to make the best of it. This does not mean that you are to neglect everything else to exercise it unless you are in conditions where this can be done without any one suffering by it. Certainly, as a married woman, you have claims upon you which cannot be ignored, and your duty is to study how to meet home responsibilities squarely and yet not to let them interfere with the workings of your talent.

This is difficult, but not impossible. I have the honor of knowing women who have followed their art or their craft steadily, conscientiously, and profitably for years and whose families have not suffered by the practice of the housekeeper's mental powers. It is hard labor and requires thought and tact and skill, but it can be done.

Let me say as a parenthesis that all talent is not necessarily for original production that can be accomplished at home. One woman has a gift for the organization of church work, another has ability to run charitable and philanthropic institutions or to do sociological research. Their task is harder by far than that of the wife and mother who can cultivate her aptitude in her own house, and often such talents as these must be shunted to one side and left in abeyance until domestic circumstances are changed so as to free the would-be worker from inevitable cares in her home.

* *

Home Comes First.

To the married woman with children who follows her talent I can say that she is of those who will have trouble in the flesh. For no talent can be fulfilled in the best way among countless interruptions and calls upon the time and energies—and yet these are what you with an unmistakable talent assume when you marry and raise a family. You must resign yourself to have to listen to the baby when you are striving to write immortal prose; to be willing to leave your paints to dry while you hearken to the plaint of the small child and bind up his cut finger, or soothe his lacerated feelings; to lose the inspiration for a musical composition because your college boy or girl telephones that a couple of friends are coming to dinner and you have to scurry around and devise an extra course which will stretch a meal provided for four into enough for six. Recollect, you possessor of a talent, that after all, if you are a wife and mother, home comes first.

I have said that there are two [illegible] why you should practice a [illegible] you have one. The first I have given. The second does not fall behind it in [illegible]

If your ability is something that will bring in money you cannot afford to let it lie idle. In these days of [illegible] and quickly lost fortunes it is not common to see the woman who started life as a cherished and well cared for wife slip later into the position of [illegible] for the family. Your husband may object to your cultivating your talent and be quite willing [illegible] accord you the privilege of [illegible] by the exercise of that [illegible] hardly advise you to point out [illegible] bility to him when he [illegible] your gift; still less can I [illegible] remind him of it if the hard [illegible] come. None the less, you do well to keep the contingency in mind, and if you have talent which possesses commercial value don't let it become rusty from disuse.

* *

Details May Bore Him.

Even if your husband [illegible] money making capabilities I have [illegible] found that a little extra cash [illegible] when the boys and girls are growing up and wish small luxuries and diversions the stated income of the head of the house may not suffice to supply. If you [illegible] with your pen, or your brush, or [illegible] musician, and can make a [illegible] original productions in any of these [illegible] or by giving lessons in them, [illegible] for the faculty, and do not let [illegible] tude sweep away your [illegible] you to chatter about your gift [illegible] ings.

For it is ten to one that your husband will not wish to be told of [illegible] your work which you find [illegible] are likely to weary him [illegible] you do with your talent don't bore your husband with it. You may love to hear all he has to tell of his [illegible] does not mean that he will [illegible] yours. Bear this in mind [illegible]

Bring to the work which falls to you a large portion of patience [illegible] tion that your husband, your [illegible] your children shall never [illegible] of attention because God has [illegible] with a gift which should be a [illegible] and a blessing to others. [illegible] less easy than if you had [illegible] you from your duties as a wife and housekeeper, but the talent [illegible] pensations in a joy unknown to [illegible] lack it. Let this joy offset the [illegible] and inspire you to make of your [illegible] thing worthy your gift and [illegible] mend it to others besides [illegible]

A Wife's Talent Quickly Develops Into a Possibility of Boredom When It Loses It's Novelty

MARION HARLAND'S HELPING HAND.

"I WAS deeply impressed by a letter in regard to stepmothers and fathers by F. A. G. The word "stepmother" holds terror for some grown people, as well as for children, and in this lies the trouble with many good women who try to fill the place of mothers. Study a child's disposition and work on it, instilling the best ideas, conquering a bad temper, so that the child will be unconscious of your motive, giving it no opportunity to be stubborn in yielding to your solicitations that it should be good.

"A quick temper and impatience are two things to be watched in governing children. I know a mother whose peculiarities towards her own daughter led outsiders to believe she was the child's stepmother, but her (the mother's) impatience and lack of affection in dealing with this child drove the latter to unhappiness. So the disposition has much to do with the case, both in children and mothers, and the stepmother held as one reigning terror over children should be relegated to the past and called a phantom of the dark ages. No such thing as a stepmother should be acknowledged, but good women trying to fill the dead mothers' places, and children should be trained to this idea.

"In C's letter about jelly making she recommends tomatoes for acidity in fruit juices, for jellies, etc. I have done some experimenting, too. I used cranberries and they were a howling success. Last spring when cranberries were cheap I put up a gallon with a view to their use in my fruit juice when making jelly, and the results were fine. I have little or no luck with my strawberry jelly, in fact it has been nearly a failure, but with a cup of cranberry juice it proved to be a success, and was most beautiful to look at. My blackberry and Scuppernong wines got a dip of the juice and were splendid. "A. S. D."

I am glad to have a good word said about the stepmother matter and I am also glad for the suggestion as to the cranberry juice in jellies. I only wish it had come earlier, for it would have been of practical benefit to me personally. Moved to emulation by the letter of the correspondent who told how she made jelly from her peach parings with the addition of a few tart apples, I washed my peaches carefully before peeling them for preserving and brandying, and put the parings over with just enough water to keep them from scorching. I boiled them to a pulp with a reasonable number of tart apples such as I had previously used for jelly, strained the juice, put the sugar with it and proceeded as in ordinary jelly making. The cooled liquid absolutely refused to "jell." I boiled it again and added lemon juice as I had done when making peach jelly from the fruit, but with no success. Finally I canned the hot syrup and put it aside to use as pudding sauce; it makes excellent sauce for ice cream and for a number of puddings—but I have no peach jelly.

If I muster up courage to try again with the peelings next year I shall reinforce the liquid from them with a modicum of cranberry juice and hope for better results. If any one else has had a similar experience with the use of peach parings in jelly I shall be glad to hear of it.

* *

Name for Girls' Club.

"There are five of us girls who always go out together and we wish to make up a little club of our own and meet at one another's home every week. We do not know what to name the club: as you help so many we turn to you for advice. "ELSIE."

If you wish your name to convey the fact that there are just five of you why not call yourselves "The Quintet" or "The Pentagon." Of course, if you have some special object of work or study or recreation it might be better to refer to that in your name, but otherwise I think either title I have mentioned ought to serve.

* *

Wants Recipe for Salt Beads.

"Will you please send me your recipe for making those salt beads? You had it in the paper, but my copy got misplaced. "MRS. H. G. L."

You are mistaken in thinking I had such a recipe. Something of the sort was turned in by a correspondent, but I have no copy of it. If this meets the eye of one who can supply the directions I will print them here or give any one your address that the recipe may be sent directly to you.

* *

Makes Palatable Change.

"I have just one little suggestion to give for you to print if you think it worth while. It is that a few chopped raisins stirred into boiled frosting before spreading it on the cake makes a palatable change. Try it and see. MRS. E. J."

Suggestions of this sort are pretty sure to be of use to some reader. Thank you!

* *

Conveyance for a Teacher.

"We need a hack and a harness so badly. Do you know of any one that could help us? We are sixteen miles from the railroad, and a creek to cross twenty-seven times. A mule threw me and crippled me so I can't ride horseback and I have to go to the station in an old farm wagon, without even a spring seat, and the roads are so rough that it is a fierce trip. "J. M."

This appeal was sent to me in a letter from a woman connected with a Presbyterian church. She goes on to say: "The following appeal has been sent to us and after talking the matter over we think your column the quickest way to aid this teacher. Perhaps the publication of her plea will bring it to the notice of some who can have influence in getting a more satisfactory road made that will not cross the creek quite so many times. I am told that this special teacher has 100 pupils, and her school is under the care of the woman's board of home missions of the Presbyterian church. J. L. C."

This plea should have unusual weight, both because its fulfillment would relieve the serious physical discomfort suffered by a partially crippled teacher, and also because of the character of the work she is doing. The communion to which she belongs is rich and influential and it does not seem too much to hope that some members of it may not only be sufficiently interested in this mission work of their church to endeavor to make the teacher more comfortable in the pursuit of her duty, but should also exert their powers to improve the conditions of the roads over which she must travel to and from her work. I hold the address of the teacher and of the worker who indorses her appeal, and I hope to receive requests for them from those who can render substantial aid in a worthy cause.

* *

Formulas for Making Ink.

"The following formulas may be of use to some one. The preparations are easy to make and are good. I am sorry I have not more to give: The first is for invisible ink. Take sulphuric acid, one part; water, twenty parts. Mix and use with a quill pen. The writing can be read only when heated. For luminous ink. Use phosphorus, half dram; oil of cinnamon, half ounce, put in a vial, cork tightly, and heat slowly until mixed. This can be read only in the dark. I have the formulas for silver, yellow, gold, green, blue, purple, violet, brown, scarlet, and indelible inks, also for ink powder and travelers' ink. The last enables one to make ink at once by putting in water a little piece of the blotting paper in which the ink is absorbed. Any one wishing to send to you for my address is welcome to any or all of these recipes. I have been ill for some years and I am going to ask if any one has some books of poetry to pass on. I will be glad to get any. I will also be happy to pay postage on any magazines if some one wishes to dispose of them. "E. M. H."

No doubt these formulas will be of value to some of our readers and I trust that the books the correspondent wants may be forthcoming. Surely there is no reason why there should not be magazines aplenty supplied to any one who is willing to pay postage. I hold the address of E. M. H. and will give it on application.

An appeal of this sort always touches the heart of a child lover and I am sure the plea will meet a response. I hope there are some of the Cornerites who can look up the little toy hungry youngsters and try to put a little amusement in their way.

* *

How to Make Rhubarb Wine.

"Will you please print recipes for rhubarb wine and rhubarb vinegar? I have heard of them, but have not been able to find a recipe for either. B. K."

I am sorry to say I have no good recipe for rhubarb vinegar, but I hope some one may send one which I can print for your benefit. The other recipe is as follows:

Boil the rhubarb in a double boiler, adding no water except that which adheres to it after you have washed it and cut it into bits. When the rhubarb has cooked tender press out all the juice and measure it, putting to it as much water as you have juice. Sweeten to taste, add a cup of brandy to each gallon of the liquid, bottle, and seal.

* *

Directions for Canning Pumpkin.

"Some one asks for a recipe for canning pumpkin. I wish to say that last year I put some up and it was as good all year as freshly stewed pumpkin. I pared the pumpkin and sliced it thin, mashed it, and put it in an enameled preserving kettle. I put in a little salt—about a tablespoonful to a gallon and a half of pumpkin—and added just enough water to cover it. I cooked it until tender, had the jars, tops, and rubbers ready in hot water, and filled the jars full. I screwed on the tops at once and hard. The pumpkin will not be good if any air gets into the jars. They should be kept in as cool a place as possible without freezing; if kept in a warm place the pumpkin will ferment.

"I would like to say to F. A. G., who speaks of the two 'simply contemptible children,' that I don't blame them. No doubt they had been spoiled and never taught to mind. The stepfather has a right to correct them and the mother has a right, and should insist upon their minding him. I had a son by my first husband and since I married again I have had two children. I love them all alike and my husband says my own son is as dear to him as his own. But from the beginning I insisted that he should obey his stepfather as long as the latter boarded, clothed, and schooled him. There are some mean stepmothers and fathers and really I sometimes believe good ones are hard to find. I had a mean stepmother myself, but as long as my son is under age he has got to show obedience and respect to us both.

"Will you kindly give a good recipe for salad dressing with olive oil? I have always made it without oil. "MRS. E. A. P."

"Thank you for the directions for canning pumpkin and keeping it after it is canned as well as for your utterances on the stepmother and father subject. I think you are right in expecting obedience and respect from your children either to their own or their step-parents as long as they are under your roof, but my own experience goes to prove that this demand does not have to be made or enforced with the well trained child. He takes respect and obedience as a matter of course, no matter what his age.

Here are two recipes for salad dressing with oil, the first French dressing, the second mayonnaise:

For the French dressing mix a half teaspoon of salt, a saltspoon of pepper, and a tablespoon of vinegar until well blended and then stir into the mixture three or four tablespoons of good olive oil. It should be thick and smooth before using and the process is hastened if the ingredients and utensils are cold or if a piece of ice is stirred with the dressing. The consistency of good cream is about right.

For the mayonnaise have the bowl or soup plate in which it is to be mixed, the fork, the oil, vinegar, and egg cold. They should be on the ice for an hour or so before making the dressing. Put the yolk of the egg into your bowl or plate with a half teaspoonful of salt and a saltspoonful of pepper, a small pinch of dry mustard and the juice of half a lemon, and as [illegible] as these have been mixed with a few strokes of the fork begin adding your oil, a drop at a time, and stirring in each drop before you put in another. By the time you have used a tablespoon of oil the dressing will have begun to thicken and when this stage is reached you can add the oil more rapidly, until you get to putting in a teaspoonful or more at once. Should it become too thick to stir readily, thin with a little vinegar, adding this cautiously, and then put in more oil until you have the quantity you wish. One egg yolk will take a pint of oil. Put it aside on the ice until it is need[illegible]. It should be like heavy double cream.

If you wish to increase the quantity whip the white of the egg to a stiff froth just before serving the mayonnaise and beat it lightly into the yolk mixture. Should the dressing curdle when half done, set it aside, begin again with another egg, and when the dressing is again thick stir in the curdled portion carefully, as you would the oil. This dressing is easily made and is not a tedious performance after you have had a little practice with it.

* *

Requests Loan of Machine.

"I am expecting to give birth to my third child before long and would much like to have a sewing machine. As our circumstances will not permit me to buy one, I write to ask if any Cornerite [illegible] no longer uses and which she would be willing to give to me in exchange for [illegible] sewing. I would only ask the use of the machine for a month and I hope [illegible] some one who can grant my wish. "MRS. G."

This seems a moderate [illegible] little question that there will be [illegible] our Cornerites who will be glad to let Mrs. G. have the use of a sewing machine for a month in exchange [illegible]

* *

Cakes for Christmas Tree.

"I read that some one asks for directions for tree cake icing. By this I think she means cakes to be put on the Christmas tree, and so I inclose the recipe [illegible] she may have as good [illegible] I have had. I have been using [illegible] years and my boys say it's the best of all cakes, as they believe [illegible] makes them. Here is the recipe for Christmas tree cakes: Two cups sugar [illegible] with three-quarters of a cup of [illegible] seven well beaten eggs, one [illegible] nilla, two heaping teaspoons of [illegible] carbonate of ammonia, dissolved in a little milk, enough flour to make a stiff [illegible] Knead a small portion of this [illegible] enough to make the cake [illegible] while baking; roll out to about a quarter inch thick, but as [illegible] with forms for the purpose. To the trimmings add dough; this will [illegible] cakes being too hard when baked. [illegible] to a light brown. When ready for [illegible] string on threads for hanging [illegible] ice the cakes on the under side. For icing use the whites of four eggs [illegible] to a stiff froth with a teaspoonful of vanilla. Add enough powdered sugar to make a stiff icing; spread on the cakes, [illegible] them with colored sugar [illegible] and they will have a pretty [illegible] on the tree. Grease pans and then sprinkle with flour; this makes it easy to remove the cake from the pans. "MRS. A. [illegible]"

I have no doubt that many of our readers will be glad to get this [illegible] suggestion for the Christmas [illegible] holidays may seem a [illegible] they will be upon us before [illegible] Let me make one suggestion [illegible] who wish to use this recipe [illegible] will cut it out and put it in a [illegible] that they may not have to [illegible] appeals for it when it is too late to [illegible] it in time to be of service to [illegible]

* *

Boy Wants a Wheel.

"I am a boy 12 years old and [illegible] to have a bicycle, but my [illegible] afford to buy me one. If [illegible] he is not using or does not [illegible] be pleased to have it and would [illegible] express charges.

Just about once in so often a [illegible] puts in an appearance with a [illegible] bicycle, and I always [illegible] that the supply of wheels [illegible] wearied of often enough [illegible] wishes. I trust there may [illegible] "one he is not using or [illegible] which he is willing to [illegible] have his address and will [illegible] cation.

FAMILY MEALS FOR A WEEK.

SUNDAY.
BREAKFAST.
Grapefruit.
Bacon, griddle cakes.
Toast, coffee.
LUNCHEON.
Fried scrapple, baked sweet potatoes.
Sally Lunn, chocolate custard.
Tea.
DINNER.
Clear soup.
Roast beef with Yorkshire pudding.
Browned potatoes, fried eggplant.
Squash pie, coffee.

* *

MONDAY.
BREAKFAST.
Apple sauce.
Dropped eggs.
Toast, coffee.
LUNCHEON.
Scalloped oysters, baked potatoes.
Sliced tomatoes.
Toasted Sally Lunn [a leftover].
Crackers, cheese, tea.
DINNER.
Tomato soup.
Cold beef sliced.
Cold slaw, scalloped eggplant [a leftover].
Potatoes hashed and browned [a leftover].
Sago custard, coffee.

* *

TUESDAY.
BREAKFAST.
Oranges.
Cereal, broiled kidneys.
Rolls, coffee.
LUNCHEON.
Spanish omelet.
Sweet potatoes, graham gems.
Jam, cookies, tea.
DINNER.
Vegetable soup.
Beef and kidney pie [two leftovers].
String beans, riced potatoes.
Apple and raisin pie.
Coffee.

* *

WEDNESDAY.
BREAKFAST.
Baked apples.
Cereal and cream.
Bacon and boiled eggs.
Toast, coffee.
LUNCHEON.
Mince of beef and kidneys [a leftover].
Potato cakes [a leftover].
Griddle cakes and honey.
Tea.
DINNER.
Beef soup.
Baked and larded liver.
Stuffed potatoes, creamed carrots.
Plain rice pudding.
Coffee.

* *

THURSDAY.
BREAKFAST.
Bananas and puffed rice.
Bacon, poached eggs.
Rolls, coffee.
LUNCHEON.
Sliced liver [a leftover].
Saratoga potatoes, muffins.
Baked apples and cream.
Tea.
DINNER.
Cream of carrot soup [a leftover].
Veal cutlets.
Stuffed tomatoes, boiled potatoes.
White custards, cake.
Coffee.

* *

FRIDAY.
BREAKFAST.
Oranges.
Oatmeal and cream.
Fried butterfish.
Johnnycake, coffee.
LUNCHEON.
Minced veal and tomatoes [a leftover].
Potatoes hashed and browned.
Popovers.
Orange marmalade, tea.
DINNER.
Potato soup.
Halibut steak.
French fried potatoes, peas.
Indian pudding, coffee.

* *

SATURDAY.
BREAKFAST.
Grapes.
Cereal and cream.
Bacon, scrambled eggs.
Toast, coffee.
LUNCHEON.
Green peppers stuffed with fish [a leftover].
Baked potatoes, baked cream toast.
Hot gingerbread, cocoa.
DINNER.
Cream of pea soup [a leftover].
Broiled Hamburg steak.
Creamed parsnips, baked spaghetti.
Floating island.
Coffee.

For the INDUSTRIOUS NEEDLEWOMAN

By ADELAIDE BYRD

ALPHABET and GUEST TOWEL

Designed by Eleanor Howard

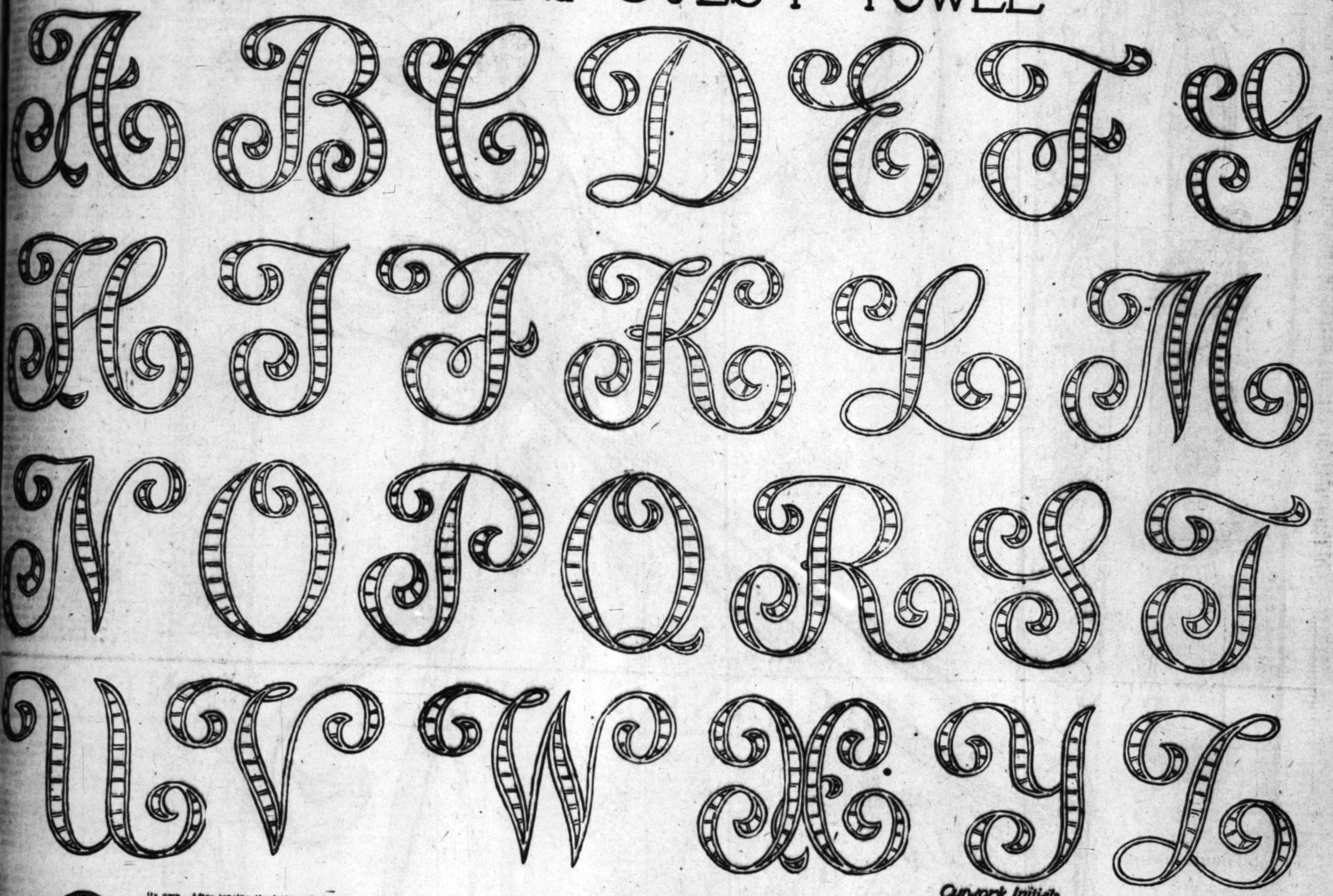

Cutwork Initials

ail of Stitches

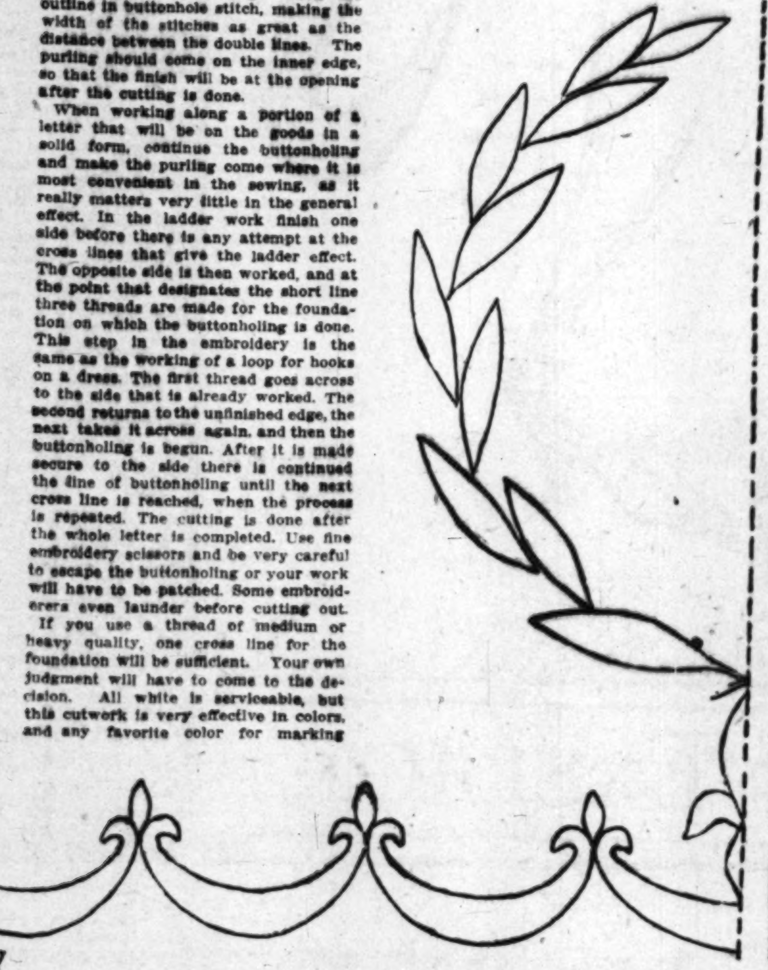

half of a Guest Towel

the season of gift-making is er, I have had designed an al- that is a little different others, and I am sure you with me that it is very you see what it is? It is to is cutwork, and if you are for time a bought gift like a can have the touch of hand- on it in a few minutes and to a worth-while ex- of the season's good wishes. sketch of the worked let- is shown, and you will see has a beauty of its own. After tracing the letter selected, by following the directions on another part of the page work the outline in buttonhole stitch, making the width of the stitches as great as the distance between the double lines. The purling should come on the inner edge, so that the finish will be at the opening after the cutting is done.

When working along a portion of a letter that will be on the goods in a solid form, continue the buttonholing and make the purling come where it is most convenient in the sewing, as it really matters very little in the general effect. In the ladder work finish one side before there is any attempt at the cross lines that give the ladder effect. The opposite side is then worked, and at the point that designates the short line three threads are made for the foundation on which the buttonholing is done. This step in the embroidery is the same as the working of a loop for hooks on a dress. The first thread goes across to the side that is already worked. The second returns to the unfinished edge, the next takes it across again, and then the buttonholing is begun. After it is made secure to the side there is continued the line of buttonholing until the next cross line is reached, when the process is repeated. The cutting is done after the whole letter is completed. Use fine embroidery scissors and be very careful to escape the buttonholing or your work will have to be patched. Some embroiderers even launder before cutting out.

If you use a thread of medium or heavy quality, one cross line for the foundation will be sufficient. Your own judgment will have to come to the decision. All white is serviceable, but this cutwork is very effective in colors, and any favorite color for marking towels, napery or laundry bags can be used with an assurance that the colors will last in this day of perfection in dyeing.

Below I have had the artist draw a simple design for a guest towel in the center of which can be placed an initial chosen from the alphabet. The working of this end is simplicity itself. Pad the wreath the length of the leaves with darning cotton and work in over-and-over stitch with a soft mercerized thread. The border should be padded with strands of darning cotton, the papier mache scallops that can be bought in various sizes by the yard, or by soutache braid that has been dipped in water first to prevent its shrinking in the subsequent laundering.

By taking several strands of darning cotton and holding the threads in the hand as you do couching thread, work over the padding in buttonhole stitch. Continue up into the points without the padding and work in over-and-over stitch the little ovals that form the fleur de lis at each scallop. The larger one in the center of the border is padded and worked in solid stitch.

Transfer the initial and follow directions given.

Do not say that there is too much work on this towel. There is never too much on a design that claims to be a practical and beautiful present. The thought and the work will make this a valuable remembrance. And just one hint: When you have done one for a friend, do not throw away the design. You will wish to repeat the work for yourself.

For the Library

A LITTLE woman noted for her exquisite taste in interior decorating, has the most comfortable, homy library imaginable.

It was furnished with mahogany and leather upholstered chairs, so the wallpaper chosen was a plain design of a warm tan, which brought a glow of mellowed sunlight into the room. All superfluous bric-a-brac was then removed, and only a few bronzes and pieces of dull-green pottery were retained. In the doorway were hung portieres made of rajah. To duplicate these, purchase a sufficient quantity of the material to allow for a three-inch-wide hem at the bottom and one side and a heading of the same width.

In the three corners of each curtain embroider a design of pine cones, and allow a thin trail of the needles to extend along the top of the hems. Use heavy silk in tones of brown and green to embroider the design. Suspend the portieres from a brass rod, pinning them in pleats with pins which come for that purpose.

The window draperies are made of the same material in dull green, but instead of embroidering them, run a row of hemstitching at the top and bottom, above the two-inch hem. Hang them from small brass rods with rings or shirr the curtains over the rods, allowing an inch-wide heading.

The best professional decorators are now covering the glass with plain white or ecru net, unless the view from the window is too beautiful to obstruct.

The table runner to correspond with the draperies should be fashioned of tan, brown or dull green silk burlap embroidered with a pine-cone design in each corner or hemstitched to match the window curtains.

From brown and tan crash make the cushion tops—the rectangular shapes are more popular at present—and embroider them in conventional designs, using tones of green, brown, yellow and tan.

The window seat or couch should be upholstered in dull green, and one or two chairs to match completes the artistic effect of the library.

About Those Tunics

THE necessary tunic is almost universal enough to be classed with the harmless cat of the familiar quotation, and since so much depends on the overdrapery of skirts these days, it behooves the needlewoman to consider the tunic in its decoration. Much of this can be done by hand, and it is with this kind of ornamentation that this article will deal.

Have you noticed the lampshade tunics? They stand out from the skirts in a delightful, crisp line, that depends on thread wire for its stiffness and decidedly for its fashionable charm. This can be applied after the tunic has been attached, the wire being slipstitched on the under side. It comes in white and black, and is usually put on in a straight line if the scallops are not too deep. In the latter case the wire is run around the curves and bent at the top of each scallop.

After the wire is applied you can still add a few touches that will suggest Paris, that place of charm in fashion and attention to detail. The wired tunic is edged with narrow ruffles of maline or tulle. This is cut and folded and pleated as you sew it to the edge, or gathered all along the edge before adjustment. You have no idea what this easily applied finish will do to the tunic. A frill of black maline, white tulle or pale pink tulle is quite worth your trouble.

The edging of a tunic with tiny roses will give distinction to this feature of a dance frock. These flowers may be made by hand, of mousseline de soie, chiffon or silk net. The silk or satin roses of this type are a little too heavy, unless made very small. They are applied in a straight line along the edge, and the wire beneath will afford a firm background on which they can be sewn. Select the color that will emphasize the line; if it will repeat the color note of the girdle or the decoration, so much the better.

Above all, do not forget the touch of fur. This is purchasable in all colors at all places, and comes in such excellent imitations that no woman need pay an exorbitant price for this trimming. Ermine, marten, skunk dyed in all shades, will give richness to a tunic of lace and add many dollars' worth to the value of a frock. The fur bands should be applied over the lace and stitched by hand on the upper and lower edges. A very easy way to sew fur if it is thick is to pin it in place and sew from the wrong side, either feeling the band through the material or seeing it through the lace. Try it.

Many wired tunics have a cording of satin or velvet that gives a line of color at the edge. This is made by taking a strand of the cording that resembles round wicking and covering it with a bias strip. You can make this as narrow or as heavy as you wish.

Ostrich feather bands are excellent to edge the tunic and must not be too wide. They are applied as bands of fur.

The lace tunic edged with several ruffles of narrow lace is becoming to slender hips and can be made in a short length of time. The lace is easily gathered by pulling it upon its own thread which is at the top of the selvage.

There, now. The finishing of the tunic is already decided for you.

Embroidered Linen Scarf

OF PARTICULAR daintiness are the handkerchief linen scarfs to be worn with lingerie frocks. To make one of the pretty trifles, procure a strip of linen about two yards in length and a half or three-quarters of a yard wide. Scallop the edges with the aid of a spool or thimble and pencil, pad them sparingly and buttonhole in fine white mercerized twist. Embroider the inside of the scarf with any flower or conventional design desired. Forget-me-nots thickly scattered at the scarf ends and trailing in thinner lines along the sides are most effective. If one hasn't a stamping outfit, any professional stamper will gladly follow instructions. Eyelet work can be used, giving the scarf a less solid and heavy appearance. The work should be finished with more than the usual neatness on the wrong side, as it will, of course, be frequently exposed to view. About the scalloped edge whip valenciennes lace an inch or an inch and a half wide. The flowers may be worked in white or natural colors.

Baby Coathangers

PERHAPS the baby has one of those charming little clothestrees of white enameled wicker, or even enameled wood. They are such convenient little things, no higher than four feet usually, and just reachable when one is sitting upon a chair holding the little one in the lap to dress it. Then, too, they are a great inducement to the 4 or 5 year old to make a practice of neatness, for what child doesn't love things in miniature, even to a clothestree, that he or she may personally hang things upon?

And this same clothestree gives the opportunity for making the baby or child gifts of dainty little silk or satin hangers. They come specially for the children, being from a third to half the size of those for the grownups. Cover them in pink, blue or white satin, in exactly the same fashion as those we grownups have received for countless Christmases. A half dozen for each little clothestree would not be too many, and a single one makes an acceptable gift. One pretty white satin one to a baby from an artist aunt was painted with clusters of forget-me-nots.

How to Transfer

PLACE a sheet of impression carbon paper between your fabric and the newspaper design, the latter on top. With a sharp pencil or a glass-pointed pen go over the outline. The design will be transferred to the material and will last until worked.

Keep your designs and, with specially prepared impression paper that can be used many times, trace when needed.

Make Her a Cap

SOME of us call the beauty of the boudoir cap another expression for laziness, but one look at the exquisite caps that can be made in a very short time will make many converts among the large army of needlewomen.

The boudoir cap is a pretty finish for a negligee, and has much to recommend it for gifts that can be made by hand at a small expense. From the simplest mobcap to an elaborate covering there are many delightful steps. Here are some of them:

Cut a circle of dotted net one-half a yard in diameter. Turn a narrow hem all around the edge and sew by hand, using a soft silk in a dainty color. Allow for a ruffle two inches in width, and make a band of five hand-run tucks in parallel rows. Use the colored thread for sewing, and make the stitches large enough to contribute to the decoration of the cap.

Cut a straight strip of net or use a band of lace and adjust it to the inside of the cap, stitching it to the under side of the shirred tucked band. Draw the extra fullness in to fit the head for which it is intended, and after adding a rosette of narrow ribbon you may smile on the result.

A charming little Dutch cap is made of a smaller circle of net, which is gathered into a band after fitting loosely around the head. To the lower part of the cap is added the trimming that gives it its name. This is a shaped piece of lace, wired on the edge and pinched into shape so the form will stand out from the head in true Holland fashion.

A helmet cap is now a favorite. The designer must call to her aid the fine milliner's wire that can be whipstitched along the edge and seams. The sections are melon-shaped to form the top, and there is a turned-up brim of lace. Just a touch of the days of old, when knights were bold, is added by a gold or silver cord. Make an ornament of cord wound in concentric circles around a jeweled disk, or add a few tassels at one side.

The combination cap, in which ribbon and lace are used, is a fine way to use remnants and to make an ornate cap with very little trouble. The full cap should be made of alternate rows of ribbon and lace sewn together by hand. When placing it on the head, the stripes can run from front to back or across the head. A ruffle of lace can be bound with ribbon or can be made of alternate rows of lace and ribbon. Make a ribbon rose with wired edges and place at one side to give the piquancy that every woman likes.

A modification of the Turk's fez is offered by an exclusive shop that has countless ideas for your needle. This is made by cutting a strip of lace two inches in width. Choose a lace that is well covered, and if you have any colored or beaded lace, so much the better. Measure the length around the head, allowing for a French seam. Select a strip of net or lace that is in length once and one-half or twice the length of the headband. This should be gathered and attached to the upper part of the band and the entire inner edge gathered in under a button. A tassel of silk, beads or metal thread will finish this close cap.

Which one are you going to make for her?

IN the GLASS of FASHION

For Thanksgiving Day

"SMALL cheer and great welcome make a merry feast." And to this may be added "smart attire," for it contributes much to the success of the holiday feast. Clothing which is unattractive is not in keeping with the joyous spirit permeating Thanksgiving and kindred holidays. Every woman desires to appear at her best, and this is impossible when we don the "shabby genteel."

Here is a collection of smart frocks from which each member of the family can choose her holiday costume.

Suitable for the debutante daughter is the charming frock of dull-green mirror velvet trimmed with bands of skunk fur. The bodice is a modified Russian jacket, with an inset vest of heavy white lace. About the raised waist line is drawn a girdle of geranium-red ribbon velvet, tied in an obi bow directly in front. The V-shaped opening at the neck is finished with a frill of fine net. A band of skunk finishes the hem of the draped skirt.

Particularly lovely is the afternoon gown of soft green crepe de chine, which would be a becoming gown for the hostess to wear when entertaining. The bodice has a turned-down collar of yellow brocaded silk, and the long sleeves are set in the dropped shoulder seam. A girdle with long sash ends defines the waist line, and the skirt has a slashed tunic, which falls gracefully over a slightly draped underskirt.

The young schoolgirl adapts to wear her party frock on holiday occasions, and the charming model pictured here is of white lace. Two strips of lace are used in surplice fashion to form the bodice. The three-tiered skirt is especially becoming to the girl of 14 or 16. Dull-green silk is used for the sash and ends to finish the ends.

Another handsome afternoon gown is developed of [illegible] green silk crepe. The vest, which extends into the skirt to form a panel, is of rather [illegible] velvet. Long, close-fitting sleeves are attached to the dropped shoulder seam. A [illegible] collar of panne velvet and white mousseline de soie [illegible] the bodice. Modified [illegible] draperies are arranged over the underskirt.

Grandma always provides an attractive frock for festive occasions, and this one is of amethyst-colored silk voile. The neck line is finished with a [illegible] arrangement of finest white net. From beneath topsleeves of the material extend full undersleeves of the white net.

The children should wear pretty frocks, but not elaborate ones, which have a tendency to spoil good times. Blue-and-white colored linen is used for the little older child's frock. The skirt is trimmed with a [illegible] collar and cuffs of embroidered batiste.

Dainty and simple is the little tot's frock of observed [illegible] linen smocked with [illegible] rgd.